7 CENTS PAY NO MORE

# Chicago Sunday Tribune

THE WORLD'S GREATEST NEWSPAPER

FINAL EDITION

VOLUME LXXXIII—NO. 39 | COPYRIGHT 1924 BY THE CHICAGO TRIBUNE | SEPTEMBER 28, 1924 | A ★ SEVEN CENTS IN CHICAGO AND SUBURBS | TEN CENTS ELSEWHERE.

# WAR ON SPEEDERS NETS 2,216

## ...CAL OR CHAOS" PROSPECT SEEN ...N CAMPAIGN

### ...aders Admit Men... ...e of La Follette.

ARTHUR SEARS HENNING.

...dge or a deadlock—that is the ...t of the outcome of the presi... election, as the contest is ...today—as it is viewed alike by ...ans, Democratic, and La Fol... campaign managers.

...Republicans expect to win with ... and the middle west, in the ... with perhaps only a handful of ... votes in the old time banner ...ican territory west of the Mis... In that quarter the outcome ... election will be determined, with ...test narrowed down to Coolidge ... Follette.

...La Follette strength in the ... turns out to have been over... ...ted. And Coolidge wins the ... portion of the trans-Mississippi ..., the President will be elected ... polls by a large majority in the ... vote, according to present in... ... If La Follette sweeps the ..., the projection of the election ...Congress, which would be dead... thereon indefinitely, may be ex...

This is the view of the more ...ative Republican managers.

**'Coolidge or Chaos.'**

...question of Coolidge or ..., they say, adopting George ...ientious phrase.

...be either Coolidge or a ... ...the admission of the ...managers. They do not ...ection of Mr. Davis as the ... ...But if the Wisconsin sen... ...shore fifty Coolidge would ... to get a fair majority and the ...ty outcome would be a dead...

**Keys of 196.**

...vote the Democrats can ... upon as reasonably sure for ... ...es of the solid south and ... ...states totaling 136, which is ... of a majority. New York, ... and Ohio could put him ... to any event he could not ... New York. The Empire ... ...ty is Davis' last stand. ... there is hope. Without it, none. ...ocratic conviction that the ... the election will be a dead... ...been frankly set forth by hone... ...than the Democratic national

(Continued on page 6, column 4.)

## NEWS SUMMARY

LOCAL.

Police arrest more than 2,000 in nine day war on speed; one man sent to Bridewell for sixty days for driving while drunk. Page 1.

Daylight saving ends at 2 o'clock this morning, when clocks are set back an hour. Page 1.

Mayor admits points of conflict between his traction plan and Insull proposal of "L" extensions. Page 2.

Walter O'Donnell's gang slashes beer prices and war of gunmen threatens when raid halts cheap supply. Page 3.

Scandinavians celebrate anniversary of Lief Ericson's discovery of America. Page 3.

Report by McAndrew shows Chicago school salaries about on par with federal scales. Page 5.

Varied interpretations of dry law cause thrills in Superior Judge David's court. Page 14.

POLITICAL.

Coolidge or a deadlock is view of all three parties now. Page 1.

Gov. Bryan in Chicago to be disciplined if Democratic party leaders find him indifferent. Page 2.

Davis in Delaware scoffs at "Moscow peril of Bolshevik Bob"; says England is greater menace to American liberties. Page 2.

Crowe charges Hope Thompson, independent candidate for state's attorney, is hired to malign him by Democratic candidate. Page 7.

Wisconsin crowds stand in rain at eight towns to hear Dawes attack La Follette. Page 7.

Big improvement in midwest farm conditions is seen as blow to La Follette hopes. Page 10.

FOREIGN.

Spanish army presses forward as Moor rebel chief attempts to rally defeated troops. Page 1.

Typhus breaks out in Leningrad, following flooding of former Russian capital. Page 1.

American tells how Russian Reds crushed revolt in Georgia. Page 18.

Japan refuses to aid league's world peace project. Page 18.

Soviet ambassador says if government fails to ratify Russian treaties he will appeal to country. Page 22.

DOMESTIC.

Son is born to Millicent Rogers; Countess Salm; soon as heir to $40,000,000 estate. Page 1.

Williamson county woman confesses she poisoned first husband at instance of lover. Page 2.

Son of James J. Hill, "empire builder," sued by brothers and sister for $830,000 estate. Page 12.

Prices on German war loan bonds fall off 875 per million marks in Wall street but gain abroad. Page 18.

WASHINGTON.

Frederick E. McCormick Goodhart, prominent retired Englishman, dies at Chillum, Md. Page 10.

Veterans of foreign wars urge President Coolidge to incorporate proposals of benefit to ex-soldiers in his annual message. Page 23.

SPORTING.

Bobby Jones at last wins amateur golf title. Part 2, Page 1.

Jock Hutchison leads field in Missouri open golf tourney. Part 2, Page 1.

Ladkin defeats Epinard by nose in second race. Part 2, Page 1.

Veteran Pirate, Babe Adams, pitches win over Cubs, 3-1. Part 2, Page 1.

Washington climbs to a two game lead by beating Red Sox, 7 to 6, as Yanks lose. Part 2, Page 1.

Sox lose to Detroit and almost clinch cellar title. Part 2, Page 2.

Wisconsin defeats North Dakota eleven, 25 to 0. Part 2, Page 2.

Talent bumped at Aurora; Go Fois beats Dr. Hickman. Page 2, Page 4.

EDITORIALS.

After La Follette, What? Highway Planning; Smashing the Railroads Will Not Help the Farmer; When a Minority May Rule; The Commuter's Ticket; Chicago Temple; First There With the Most. Page 8.

MARKETS.

Scrutator says America leads world as workshop. Part 2, Page 12.

Foreigners, scared by Europe's wheat prospects and condition, buy bravely in U. S. Part 2, Page 14.

Stock market professionals bid up specialties. Part 2, Page 15.

Hog receipts close to smallest on record; boost prices. Part 2, Page 13.

FEATURES.

Part 2—Automobile news; Farm and Garden.

Part 5—Magazine section, including "Turning Success into Failure," by George M. Cohan, and "Miss Desmond's Criminal," a Blue Ribbon short story by Elizabeth Jordan.

Parts 6 and 7—Fashions for both men and women; children's features; beauty; needlework; household hints.

Parts 8 and 9—Theaters, movies, music, radio; The Outline of Science; society, clubs, art, religious news.

Picture section (in two parts); Sixteen pages of news photographs in rotogravure; "A Seat in the Pullman," sketches by W. E. Hill.

Comics—Eight pages of comics in colors.

## AFTER LA FOLLEITE—WHAT?

[Copyright: 1924: By The Chicago Tribune.]




## CLOCKS SET BACK 1 HOUR AT 2 A. M.

### Daylight Saving Is All Off for 1924.

Daylight saving passed into the discard early this morning and the hour lost last April was retrieved at exactly 2 o'clock. This morning if you didn't forget to set the hands of your clock back, you awoke to Central Standard time.

Confusion as to railroad time and all that sort of thing is ended, at least until next spring. Signs around the various depots announcing the difference between railroad time and daylight saving, were taken down and stored for the winter.

Suburban trains reverted to the old schedules at 12:01 a. m. As usual, many persons forgot to turn the hands of their clocks back with the result that they were at church an hour early, cut on the streets wondering what was wrong, and then realized very foolish when their learned they were just an hour fast.

## FIRE DESTROYS PART OF FAMOUS DEL MONTE HOTEL

Del Monte, Cal., Sept. 27.—The main building of the Hotel Del Monte, famous resort for sportsmen and tourists, was destroyed by a fire of undetermined origin early today, with a loss estimated at $3,000,000. The fire was pronounced under control at 6:30 o'clock, and both wings of the building, containing 300 rooms, had been saved.

The hotel management estimated the value of the structure and furnishings of the main building at $2,000,000, of which $1,000,000 was covered by insurance. A check among guests and members of the hotel staff indicated that the loss of personal effects would reach $1,000,000 additional. As far as could be learned no one was injured.

There were 800 rooms in the main building. The power plant was saved, and with a temporary kitchen and dining room set up, the management continued to care for the guests in the wings.

## FLIES 242 MILES AN HOUR IN NAVY SEAPLANE RACER

Fort Washington, L. I., N. Y., Sept. 27.—Lieut. Davis Rittenhouse, U. S. N., flying in a Curtiss navy seaplane racer, averaged 227½ miles an hour for thirty minutes here today, exceeding his own previous world's record by more than fifty miles an hour. Lieut. R. K. Jones, in charge of the flight, said that Rittenhouse had at one time attained a speed of 241½ miles an hour.

## THE WEATHER

SUNDAY, SEPT. 28, 1924.

Sun rises at 5:45 a. m.; sunset at 5:30 p. m. Moon rises at 6:38 p. m., Monday. Mars and Jupiter are evening stars.

Chicago and vicinity—Sunday mostly fair, but probably cloudy in morning; colder; Monday fair and slightly warmer. Winds mostly gentle to moderate northwest and west.

Illinois—Mostly fair Sunday; colder in east portion; Monday fair and somewhat warmer.

TRIBUNE BAROMETER




TEMPERATURES IN CHICAGO

| | | | |
|---|---|---|---|
| MAXIMUM, 2 P. M. | 74 | | |
| MINIMUM, 11 P. M. | 57 | | |
| 3 a. m. | 67 | Noon | 72 |
| 4 a. m. | 67 | 1 p. m. | 70 |
| 5 a. m. | 66 | 2 p. m. | 73 |
| 6 a. m. | 66 | 3 p. m. | 74 |
| 7 a. m. | 66 | 4 p. m. | 74 |
| 8 a. m. | 68 | 5 p. m. | 74 |
| 9 a. m. | 69 | 6 p. m. | 74 |
| 10 a. m. | 71 | 7 p. m. | 73 |
| 11 a. m. | 72 | | |
| 9 p. m. | 72 | Midnight | 67 |
| 10 p. m. | 71 | 1 a. m. | 67 |
| 11 p. m. | 70 | 2 a. m. | 67 |

Mean temperature for 24 hours ending at 8 p. m., 70. Normal for the day, 63. Deficiency since Jan. 1, 602 degrees. Same date last year, 5 a. m., 69; 8 p. m., 50.00. Precipitation for 24 hours to 8 p. m., 0. Excess since Jan. 1, 4.26 inches.

Highest wind velocity, 39 miles an hour from the south, 1:10 p. m.

[Official weather table on page 23, part 1.]

## FINDS ESKIMOS WHO HAD NEVER SEEN WHITE MAN

[Chicago Tribune Foreign News Service.]

COPENHAGEN, Sept. 27. — Peter Freuchlen, member of Knud Rasmussen's expedition to investigate white Indians in arctic North America, arrived home today after having charted the entire arctic archipelago between America and Greenland, which territories have not been charted for 200 years.

Mr. Freuchlen declares Baffin is one of the world's richest animal territories, with thousands of whales, reindeer and seals, the rivers full of trout and salmon, and the entire territory rich in foxes and ermines.

The Eskimo tribes are friendly and honest. The tribes had never seen white men before. They can write and have a language of their own, consisting of hieroglyphics.

## Auto Gas Kills E. J. Knabe Day After His Wife Dies

Baltimore, Md., Sept. 27.—Ernest J. Knabe, former president of the Knabe Piano company, was found dead today in his garage here. The engine of an automobile Mr. Knabe had been repairing was found running, and Coroner Horton ascribed his death to carbon monoxide gas.

Mrs. M. Nellie Knabe, Mr. Knabe's wife, died yesterday after several weeks' illness. Mr. Knabe retired from active business life a year ago. A double funeral will be held Monday afternoon.

## 9 DAY CRUSADE KEEPS POLICE PULLING 'EM IN

### One Violator Is Sent Up 60 Days.

Last night at 10 o'clock there had been 2,216 persons arrested by the Chicago police for violation of the traffic laws since a general arrest order was sent out nine days ago.

These 2,216 were arrested by policemen under the authority of Chief of Police Collins. It is estimated that more than 1,000 were arrested in the same period by the police of the various park districts and by motorcycle deputies of the sheriff's office.

**One Death for Day.**

County officials were hopeful, as the figures were summed up, that the day might pass without auto deaths. But two Chicagoans were killed and six injured last night when two cars struck head on in Roosevelt road one mile east of Geneva. And a little later in Chicago John Athasins, 2715 West 24th place, was killed at Marshall boulevard and 25th street while he was walking with his wife and daughter.

Mrs. Mary Arbeton, 2307 South Union avenue, and her daughter, Mary, 14 years old, were those killed in the Geneva accident. They were driving with William Arbeton, son of Mrs. Arbeton, when their car was struck by one driven by Phillip Hendrickson, 3513 Seminary avenue. All those in Hendrickson's party were hurt.

**Collins Describes Work.**

In spite of repeated fatalities, however, Chief Collins was sanguine of success in his drive against speeders and other violators in Chicago. He presented the following tabulation of arrests by days:

| Date. | Arrests. | Date. | Arrests. |
|---|---|---|---|
| 19 | 49 | 24 | 340 |
| 20 | 100 | 25 | 250 |
| 21 | 341 | 26 | 250 |
| 22 | 363 | 27 | 250 |
| 23 | 283 | | |

**Scenes of Most Arrests.**

The total of arrests yesterday, Sept. 27, was taken at 10 o'clock. The stations for the number of arrests were Irving Park and Burnside on the northwest and far southern sides of the city. More than a dozen violators were sent to the Bridewell for serious violations, among them a woman.

### TWO TO CELLS

Two more motorists convicted of driving while intoxicated, were sentenced to the Bridewell yesterday, one of them for the maximum penalty.

Alfred Bogacs, 35, 2518 South California avenue, was sentenced by Judge Joseph Schulman to serve sixty days' imprisonment and to pay a fine of $200. Policemen testified Bogacs was so drunk that he had to be carried from his automobile when it collided with another at Fullerton and North avenues.

**Given Shorter Term.**

Edward Lynch, 38, 253 West 47th street, who was charged with driving while intoxicated, speeding, and failing to stop at a boulevard, was let off by Judge George A. Curran with a Bridewell sentence of five days and a fine of $50 and costs.

Charged with having driven his motorbus at thirty-four miles an hour, Edward Zimmerman, 1231 Newport avenue, a driver for the Chicago Motor Coach company, was fined $50 and costs yesterday by Judge Philip J. Finnegan.

Speeders who appeared before Judge Finnegan were asked, "Would you like to join the 'Twenty Miles an Hour club'?" When they replied in the affirmative, light fines were imposed.

Judge David yesterday refused to free Miss Ollie Clark, cabaret entertainer, from the Bridewell, where she was sent for driving while intoxicated. He dismissed a writ of habeas corpus, filed in her behalf by Attorney David T. Alexander, and suggested that the attorney present his plea to the municipal judge who sentenced the girl to fifteen days' imprisonment.

## MAY INHERIT ROGERS' 40 MILLION DOLLARS.

[Copyright: 1924: By The New York News.]

New York, Sept. 27.—[Special.]—Mary Millicent Rogers, the Countess Ludwig Salm Van Hoogstraeten, this afternoon gave birth to an eight pound baby boy. Mother and son are reported doing well at the Lippincott sanitarium, 667 Madison avenue.

The stork which finally descended upon the sixth floor of the gray sanitarium building bore perhaps an heir for the $40,000,000 which Col. Henry H. Rogers Jr., had sworn should never go to his daughter, Mary Millicent, because of her betrothal to Salm.

**Arrival Held Peacemaker.**

Its arrival brings peace to the troubled waters of the Salm romance, society, which romped with Millicent at Southampton, L. I., and elsewhere through several seasons, believes. For Col. and Mrs. Rogers were at the sanitarium when Salm's baby was announced. And each of them displayed all the solicitude of a grandparent for the new member in the family.

When Dr. Painter, family physician, made the official announcement, Col. Rogers had been pacing the floor of a room adjoining his daughter's for many minutes. "Yes?" he demanded, and when told he was jubilant.

**Wedding Astounded Society.**

Society, it was said today, will not be so greatly surprised when it reads this exclusive announcement of the birth of Salm's baby boy. But it certainly was astounded when it learned that the beautiful and famous Mary Millicent Rogers had married the unknown count.

It attempted to trace his parentage, but discovered that this was somewhat obscure. It did learn, however, that he had come out of Austria in search of a fortune.

Again society was knocked off its heels when it became apparent that Millicent had left Salm—evidently for gids—and had returned to live in her apartment at the Ritz-Carlton.

Count Salm, by last reports, was roaming about southern France playing tennis.

## Infantile Paralysis Grips 2; Kenilworth School Shut

The grade school of Kenilworth was closed yesterday because two pupils had contracted infantile paralysis. The students are Stephen Hawxhurst, son of Ralph R. Hawxhurst, an attorney, and Phillip Burnham, son of C. G. Burnham. The school will be closed indefinitely.

## Typhus Rages in Leningrad as Flood Ebbs

[Copyright: 1924: By the New York Times.]

MOSCOW, Sept. 27.—Details reaching Moscow today from Leningrad show that the flood, which swept in from the Baltic sea, was of a more serious character than was at first supposed. Eyewitnesses are relating gruesome stories of great suffering and terrible hardship of the people, who also sustained enormous losses of property.

The Moscow soviet has assigned $50,000 for relief work among the laboring classes. The trade union council appeals to the unionists for voluntary contributions, and the press has opened subscriptions for funds. The council of commissars has appointed a special commision, including President Kalinin, Kameneff and Zinovieff, to ascertain the total property losses and the sums necessary for relief work.

**Typhus Fever Breaks Out.**

Typhus fever has broken out in Leningrad, adding to the sufferings of the population, a great number of which are as yet unable to return to their homes, which are still flooded. More than 100 cases are registered daily.

The flood entered the cemeteries and washed away all the newly made graves, causing the coffins and bodies to float out.

**Museums Suffer Big Losses.**

Of the many museums which sustained damage, the museum Alexander III. suffered the heaviest loss. Valuable paintings, ethnographical collections, rare tapestries and other articles, which were stored in the lower floors and in the basements, were damaged. Fully 250 cases of antiques have been picked out of the water, but fifty cases are still soaking there.

## EXPECT U. S. ZEP TO START OCEAN VOYAGE OCT. 8




*The hands of the clock indicate the number of deaths by autos, guns, and moonshine in Cook county since Jan. 1.*

## GLOBE GIRDLERS AT EUGENE; MAKE LAST LAP TODAY

Eugene, Ore., Sept. 27.—The army around the world fliers completed next to the last hop of their historic flight when they landed here this afternoon at 2:14:06 from Crissy Field, San Francisco.

The three world cruisers landed at the municipal aviation field and were greeted by the largest crowd ever assembled here for any event.

Leaving San Francisco at 9 a. m. they encountered perfect flying weather, and reached here half an hour earlier than they had anticipated.

They will leave here early tomorrow on their final hop to Seattle.

## Italian Count Jailed for Robbing American Co.

[Chicago Tribune Foreign News Service.]

ROME, Sept. 27.—Count Emilio Rasponi, chief of the freight department of the Florence branch of the American Express company, was arrested today on a charge of embezzling and falsifying receipt books. The count when arrested attempted to swallow poison.



Moving?

No need to miss a single copy of The Tribune if you move this fall. Write or phone your old address, as well as the new one and The Tribune will be delivered to your home without interruption.

Don't Miss Your Tribune! Phone Your New Address to The Tribune or Carrier

## SPAIN BATTLES INCH BY INCH TO SAVE MOROCCO

### Rebels Hidden Amid Crags Fight Hard.

BULLETIN.

[Chicago Tribune Foreign News Service.]

[Copyright: 1924: By The Chicago Tribune.]

TETUAN, Morocco, Sept. 27.—A detachment of Spanish cavalry, whose horses were dying of hunger and thirst, attempted to leave Chechaouen and cut their way through the Riffians barring the high road toward Tetuan, but were forced back last night.

BY HENRY WALES.

[Chicago Tribune Foreign News Service.]

[Copyright: 1924: By The Chicago Tribune.]

TETUAN, Morocco, Sept. 27.—Fighting inch by inch an almost invisible but deadly shooting foe, the Spanish troops today are slowly advancing southward to relieve the beleaguered garrison at Chechaouen.

For two weeks, thousands of Spanish troops have been cut off from all supplies by the Moroccan rebels. Facing starvation and shortage of water, the garrison seemed doomed until the troops of Gen. Primo de Rivera, the Spanish dictator who is here personally directing the campaign, succeeded yesterday in crushing the main forces of Abdel Krim around Gorgues mountain.

**Rebel Chief Tries to Rally Army.**

Aviation observations and spies reported [illegible] rally the scattered [illegible] another attack [illegible] that the native fighting men are melting away and returning to their mountain villages with their families rather than continue the campaign.

"In four or five days we will reach Chechaouen, where the garrison is holding out bravely, according to heliograph messages," said Gen. Primo de Rivera in an interview tonight. "Then we intend to push through westward along the Wadan river to the Mediterranean and subdue the fierce Beni-said tribes, who are the last remaining opposition."

**Denies Germans Aid Moors.**

Gen. de Rivera today dissipated rumors that German and Turkish officers were instructing, aiding, and leading the Riffians.

"It is all nonsense that the rebels are receiving outside help, except, perhaps from foreign adventurers and soldiers of fortune of all nationalities maybe including regenade [illegible]," he said. "We have discovered no evidence either of Germans, Turks, French, or English, and rumors that foreigners are helping the enemy with artillery and [illegible] apparently unfounded, because the Riffians do not possess a single cannon or airplane.

"The Riffians generally are armed with Mauser rifles, the same model and kind the Spanish army manufactured in Spain, and are using ammunition captured from us. We found only a few natives using French, English, and American arms."

**Eight Columns Attack Moors.**

The march toward Chichaouen was made possible by the relief of the garrison on Gorgues peak, 2,040 feet above Tetuan and dominating the entire region. From a neighboring summit, after a four hours' climb, we watched the positions of eight Spanish columns of a battalion each—totaling 9,000—who were encircling the 2,000 Riffian besiegers. The Spanish relief forces moved forward and upward only at night under the cover of darkness, bayonetting and knifing the Riffian detachments encountered, but never firing so as to maintain secrecy of movement.

The activity of Spanish airplanes all day long, scattering small bombs and grenades, kept the Moors under cover in the daylight.

The final attack began at daylight, when the Spanish forces, chiefly Arabs and foreign legionnaires, emerged from their hiding places and went forward, and the Riffians, surprised, commenced to disappear. They darted off like rabbits, vanishing between boulders and under mesquite weeds, but inflicted relatively heavy losses before so doing.

**30 Spaniards Killed.**

The Spanish forces lost fifty killed and 150 wounded, and discovered twenty-four bodies of Riffians, as the enemy, according to their religion, carried off most of their dead.

Gorgues block house was relieved just in time as a score of the garrison were killed and more than 150 wounded. The last remaining water had kept the machine guns cool, and the men's mouths and lips were blackened by

the blistering sun, and the tongues were swollen when the rescuers arrived.

Arab contingents were sent to burn the bodies of their enemies on the steep slopes. The Arabs poured gasoline on the corpses and set fire to them while vultures made desperate efforts to snatch fragments of flesh from the flames.

Meat rations were served to the Arab troops in celebration of the victory, and, according to religious rites, the head men of the various companies slaughtered cows, praying to Allah and draining the carcasses of blood before cooking them.

**Watches Battle From Plane.**

With the slopes around Gorgues clear of Riffians, the Spanish forces along Chechaouen high road, no longer imperilled by the murderous flanking fire, immediately began operations to capture Bankarrich.

Gen. de Rivera permitted me to witness this attack in a Spanish airplane over the scene, and while the pilot was dropping bombs I watched the Spaniards go forward.

The Riffians are no longer afraid of airplanes and fired their rifles at us as we swooped low for bombing. A couple of bullets ploughed through the wings. After a light bombardment with one-half inch mountain guns the Spaniards went forward in open order, the Arabs and foreign legionaires in the lead, with the cavalry following.

Again I saw the marvelous sight of the almost magical disappearance of the enemy. The enemy women and children seemed to disappear into thin air, even dragging off their dead and wounded with them, although the Spaniards discovered six of their comrades recently captured with their throats cut by the Riffians.

As the Spaniards went forward the popping of rifle fire showed that the Riffians had not gone far, and already they had taken up positions behind rocks and boulders and in the cracks of the dry, sun baked earth, ready to snipe any enemy in sight.

Armored cars came up to replace the cavalry, and bullets rattled like hailstones against the steel sides of the cars, but the machine guns were unable to spot any Riffians.

**May Trade for Gibraltar.**

THE TRIBUNE is able to state that the old proposition of an exchange of Gibraltar for Ceuta will probably come up again after the completion of the present campaign, which will restore Spanish military prestige and bring a peace agreement with the Moors.

The advent of submarines, modern long range artillery and high explosive, big caliber shells has made Gibraltar obsolete as an impregnable position. The air currents around the towering rock prevent the establishment of an aviation station. Owing to frequent crashes and casualties, the British have abandoned the airdrome and shipped all machines from Gibraltar. Gibraltar also relies on Spain for fresh water, which is piped across the peninsula connecting the mainland.

Since the armistice the British have been seeking an entente either with Italy or Spain as a counterbalance to the French continental supremacy, and since Premier Mussolini came into power the tentative bargain with Italy has been checked. It is pointed out here that Great Britain will find a stanch friend in the Madrid government if Spain could cease chafing under the foreign possession of Gibraltar. Public opinion in Spain would readily accept the transfer of Ceuta for Gibraltar. The African naval base would include sufficient hinterland for an airdrome, besides the excellent deep water harbor and many springs of well water.

## WHERE SPANIARD AND MOOR CLASH




*Spanish troops are advancing from Tetuan to relieve the beleaguered garrison of several thousands of men at Chechaouen. By a brilliant victory Friday against the Moroccan rebels at Gorgues mountain, Gen. Primo de Rivera opened the road to Chechaouen. The victory came at a time when it looked as if Spain was facing complete defeat and the Moors would drive its army into the city.*

*Once the Riffian rebels are subdued, the Spanish dictator is expected to attempt to trade Spain's share of Morocco to Britain for Gibraltar.*

*The Moroccan city of Ceuta would offer England an excellent naval base.*

## DAVIS SCOFFS AT 'MOSCOW PERIL'; HITS JOHN BULL

### Calls Bob G. O. P.'s 'Bogey Man.'

BY DONALD EWING.

Wilmington, Del., Sept. 27.—[Special.]—John W. Davis, Democratic presidential nominee, tonight turned his attack on the British form of government with a declaration that it is "the British lion," and not the bolshevist "Moscow wolf" that threatens American liberty.

The candidate was in the midst of a joint denunciation and defense of Robert M. La Follette when the startling statements against the nation to which he once was ambassador were made. He had attacked Charles G. Dawes for spreading the belief that "under every bed is a Red."

"And then, turning to La Follette's plan for congressional veto of the Supreme court and the constitution, he declared with a shout that the story that La Follette would lead us on to Moscow and bolshevism through this practice, was a Republican "campaign bogey man," set up to delude voters.

**"Back to London."**

"My real objection to Senator La Follette's proposal is not that it is leading us on to Moscow, but that it is trying to take us back to London," he said.

Vetoing the Supreme court, he declared, was just returning to the British form of government with a parliament supreme and a constitution that becomes at will what parliament wants it to be.

And later, he said:

"We have trotted out a bolshevik, or a wolf, covered with the skin of a British lion, and that is the destroyer of American liberty."

The nominee spoke with a vigor that caused his voice to go back on him. Tonight his throat was being treated by a specialist. His right hand also is useless from excessive handshaking on his western trip.

**Headquarters "On Rocks."**

Davis arrived here tonight after a hectic day in the national capital where he conferred with his aids in an effort to straighten out the tangles in national Democratic headquarters that thus far have made the nominee's campaign one of almost complete disorganization. There was little in the conference there to bring hope to Mr. Davis, so far as his party is concerned, but much to cheer him personally. Washington gave the candidate many receptions during the day.

Tonight crowds here lined the sidewalks on both sides of the streets for ten blocks. An overflow meeting had to be held in front of the courthouse, for Du Pont theater, where Davis spoke, was full.

The nominee at the start of his speech attacked Coolidge's silence on political issues. "Just as the historian will refer to 1920 as 'the year of great promises,'" said Mr. Davis, "so will he refer to 1924 as 'the year of great silence,' great mysterious silence.

"It is a vast parading silence, but it is broken here and there by the vocal candidate who goes around warning the American people there is a Red under the bed. This reference to Gen. Dawes was cheered.

## HUGHES WILL LEAD SPEAKERS' ARMY TO AID TEDDY IN N. Y.

New York, Sept. 27.—[Special.]—Secretary of State Charles E. Hughes will lead national spellbinders who are to be brought to New York in an effort to elect Col. Theodore Roosevelt governor, according to reports here tonight.

Democrats believe the renomination of Gov. Smith has altered the whole character of New York state politics.

Among those who are to aid Secretary Hughes are Frank W. Mondell of Wyoming, Senators Willis of Ohio, Pepper of Pennsylvania, Moses of New Hampshire, and Solicitor General Beck.

### *La Follette Condemned by Vets for 'War Record'*

Kansas City, Mo., Sept. 27.—A resolution adopted today by the 35th division association, a world war veterans' organization, in annual convention here, condemned Robert M. La Follette, candidate for President, and cited that six years ago La Follette was considered "unfit, an enemy to the country, and a foe to the army and navy."

## GOV. BRYAN LAYS "REBUKE" TALK TO HIS OPPONENTS

### Says He's Ready to Obey Orders.

BY FRANK BUTZOW.

"Brother Charlie" Bryan, governor of Nebraska and team mate of John W. Davis on the Democratic national ticket, came to Chicago yesterday to take any reprimand that the party managers might have for him for failing to pull his part of the load in the campaign.

Accusations that his dreams of obtaining the presidency through deadlocks in the electoral college and congress have impelled him to "double cross" his own party and deal quietly with the La Follette crowd were inspired by the Republican opposition, he said.

If Gov. Bryan got a "spanking" there was nothing on the surface to indicate it, either before or after conferences with Lincoln Dixon, western manager; National Committeeman George E. Brennan, the Illinois "boss"; Gov. J. Y. Saunders of Louisiana, western field marshal, and other party strategists.

**"Loyal to Party"—Dixon.**

Manager Dixon and other leaders declared that Gov. Bryan's party loyalty never had been questioned and the governor himself insisted that he has been and will be a "good soldier," ready to go any place the speakers' bureau wants to send him if it does not interfere with his job as chief executive of Nebraska.

Like President Coolidge in the White House, Gov. Bryan says there are matters of state that require his presence at his capital. Then, too, there is the matter of getting more coal for Nebraska. The laws of the state do not permit the governor to be a coal dealer in the name of the state so he is doing his wholesaling as a private citizen. One of the purposes of his Chicago visit he said is to scrape up some more coal.

The main purpose, however, was to look over western headquarters, get acquainted, exchange views with the managers and talk tentative speaking dates and arrangements.

**In Touch with Davis.**

It was reported last week that Mr. Davis during his visit here, suggested that Mr. Bryan be called into headquarters for a little going over because of reports that he was lying down on his part of the job. Mr. Davis and Mr. Bryan are in constant touch with each other exchanging suggestions and one thing and another, but Mr. Davis has not even intimated any dissatisfaction with the conduct of his running mate, Gov. Bryan declared.

Mr. Brennan talked with Gov. Bryan about coming to Illinois for two speeches, suggesting Warsaw, Hancock county, and Salem, birthplace of the Bryan brothers, as likely spots for garnering Democratic votes.

Gov. Bryan's appearances on the stump are up to the speakers' bureau, he said. Mr. Bryan added that Mr. Davis wants him to make some speeches in the east and that the matter is now under consideration by the managers. He speaks at Oberlin, Kas., Oct. 4, and at Yankton, S. D., Oct. 16. These are the only two dates definitely set. Regarding the outlook in his state Gov. Bryan said:

"In Nebraska the Democrats are running first, with La Follette second and the Republicans third. It is about the same in all the great northwestern agricultural states."

Gov. Bryan expects to return home today.

### *Gov. Chas. W. Bryan*



*Democrati ccandidate for Vice President, who was in Chicago yesterday.*

### G. O. P. LEADERS OPTIMISTIC

At Republican national headquarters glowing predictions were made for G. O. P. success in Oklahoma, Idaho and even in North Dakota, where the Republicans have gone into court to protect their electoral slate from confiscation by the La Follette forces.

Senator Watson [Rep., Ind.] arrived at headquarters from a trip to Oklahoma, where he says the G. O. P. will gain a senate seat through the election of W. B. Pine for the seat left vacant by the retirement of Senator Owen.

"It is just as certain that Mr. Pine will be elected as is the election of President Coolidge, and that's all over," Senator Watson said.

J. La Moure of North Dakota said the whole issue in that state is radicalism, and that the main thing is to get the full vote of the state to down the malcontents. The Democratic ticket is not a factor, he said.

## DEVER TRACTION AND "L" PLANS UP TO COUNCIL

### Mayor Admits Certain Points of Conflict.

Mayor Dever's traction plan and the projected new elevated lines and extensions offered by Samuel Insull, head of the elevated company, conflict in certain places, it was admitted by the mayor yesterday.

Where the two projects conflict it will remain for the city council to determine which line is to be built. The two plans are to be submitted to the council on Oct. 22. The aldermen will receive Mr. Insull's plan for extensions to cost $23,000,000, announced last February, and Mayor Dever's scheme for a municipally owned and operated elevated and subway line.

Mayor Dever admitted yesterday that he plans to extend his elevated line south on Ashland avenue after it leaves the proposed subway.

**Avoid Service Duplication.**

It was suggested to the mayor that Mr. Insull has announced his intention of building a line near Ashland avenue connecting the stockyards and the Englewood branches, and of extending the Englewood line west to Ashland avenue and then south to 74th street.

"There will be no duplication of service," Mayor Dever declared. "Both lines will not be built. One of them will, and I think it will be the city's line."

His attitude on that particular conflict between his plan and Mr. Insull's was taken to mean, and the mayor refused to deny it, that he would ask the council to refuse Mr. Insull's petitions for extensions wherever they conflicted with a municipal line.

**Sticks to Own Plan.**

"I am paying no attention to any plans but my own," Mayor Dever said. "With the aid of our engineers, we are going to decide in which localities the city system is most needed, and the traction message to the council will recommend that the lines be so routed."

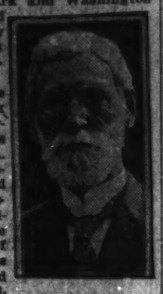
The city council local transportation committee will receive Mr. Insull's petition for new lines and extensions and consider them, but there is considerable doubt as to whether the elevated company can finance the $23,000,000 project, it was asserted yesterday by Ald. U. S. Schwartz, chairman of the committee.

"If Mr. Insull can show us that he can raise the money and the extensions will be a benefit to the city," Ald. Schwartz declared, "it is possible that they may be allowed. Of course there are many other things to be considered before any further franchises are granted."

## OLD TIMERS AT DEDICATION OF TEMPLE TODAY

The dedication of the Chicago Temple today at Clark and Washington streets is expected to bring out many of the "way back when" reminiscenses.

Probably no one living can go back further in his personal recollections than Horace A. Goodrich, secretary of the board of Temple trustees. Mr. Goodrich, who is the sole survivor of the original class which entered Northwestern University in 1855, is now 87 years of age. He is the son of the late Judge Grant Goodrich, and went with his father to the First Methodist Episcopal church when he was still in skirts and was led by the hand. Judge Goodrich was one of the founders of Northwestern university and an official of the First church.



HORACE A. GOODRICH.

The dedication program today includes: Preaching by Bishop Thomas Nicholson at 10:45 a. m.; dedication ceremony led by Bishop E. H. Hughes at 3, with Mayor Dever, Dr. John Timothy Stone and Rabbi Joseph Stolz as other speakers; preaching at 8 p. m. by the pastor of the Temple, Dr. John Thompson.

## LOUISIANA BARS BOB'S ELECTORS FROM ITS BALLOT

New Orleans, La., Sept. 27.—The names of La Follette and Wheeler presidential electors will not appear on the official ballot in Louisiana in the November election unless the courts overrule the action today of Thomas Killeen, registrar of voters, who refused to certify to the list of names attached to a petition submitted by J. J. Finneran, head of the independent forces.

Mr. Killeen announced that his refusal to certify to the names was based on a ruling by the attorney general's office that persons registered as affiliated with either of the dominant parties could not sign the La Follette nominating papers. The registrar stated the list contained the names of many voters who had registered as Democrats.

Finneran declared he would bring mandamus proceedings in an effort to have the names placed on the ballot.

**OCEAN STEAMSHIP MOVEMENTS.**

| Arrived. | At. | From. |
|---|---|---|
| Vesudam | New York | Rotterdam |
| M. Washington | Trieste | New York |
| Columbus | Plymouth | New York |
| Canonic | Boston | Liverpool |
| **Sailed.** | **From** | **To** |
| Drothningholm | Gothenburg | New York |
| Mauretania | New York | Boston |
| Lafayette | New York | Havana |
| Volendam | New York | Rotterdam |
| Adriatic | New York | Liverpool |
| Auvantia | New York | Liverpool |
| Saxonia | New York | London |
| Montclare | Liverpool | Montreal |
| Aquitania | Southampton | New York |
| Pres. Adams | Cristobal | San Pedro |
| Regina | Liverpool | Quebec |
| Fredrik VIII | New York | Christiansand |
| Amer. Legion | New York | Buenos Aires |
| Conte Verdi | New York | Naples |
| Majestic | New York | Southampton |
| Franconia | Liverpool | New York |

## TRADE SHOW TO DISPLAY MODEL OF CITY SUBWAY

Practice as well as theory will be demonstrated in the fourth annual Uptown Chicago exposition and trade display to be held, starting Oct. 13, in the Broadway armory. Each exhibit to be shown, it is planned, will contain some feature that will enable the owner to improve his surroundings.

George F. Nixon, president of the Uptown Chamber of Commerce, is offering prizes to merchants having the most attractive and instructive booths.

A kitchen clinic, with a completely equipped cooking school, has been devised for women. Complete preparations of meals will be demonstrated. Styles for men and women will be displayed on mannikins.

The Chicago Rapid Transit company will display a model of Chicago's subway and elevated systems as they are expected to appear in 1950.

**DR. BUNDESEN ISSUES WARNING. Health Commissioner Says Watch Your Blood Pressure.**

Dr. Herman N. Bundesen, Chicago's able Health Commissioner, in connection with his work of teaching the people of Chicago how to be healthy and live longer, points out that High Blood Pressure is Nature's Danger Signal.

A large percentage of people of middle age and older have High Blood Pressure, though at the beginning many so afflicted feel well and are not aware of their condition. If not relieved, this dangerous pressure grows worse and often causes death by producing Apoplexy or Heart Failure.

In a recent issue of his Weekly Health Bulletin Dr. Bundesen urges every person of thirty-five or older to have a test made of his blood pressure at least once a year. Such tests frequently disclose conditions, totally unsuspected, which not only endanger the health of the individual, but his very life itself.

Dr. Bundesen aptly reminds us that good health, Nature's greatest blessing, is necessary if we are to be successful and happy. He calls attention to the wisdom of taking the necessary steps for relief at the first sign of trouble.

You can obtain a free test of your blood pressure if you will cut out this article and take it to the Chicago office of the Witter Water Company. You will also be given a free sample of Witter Water, which has reduced severe cases of High Blood Pressure for many thousands of people. Physicians prescribing this Water have found that it neutralises the acid poisons in the blood which so often cause, not only High Blood Pressure, but Rheumatism, Neuritis, Diabetes, Bright's Disease, and other dangerous conditions.

This Company also has for free distribution a valuable Booklet telling the causes, dangers, and the best method of caring for people suffering from High Blood Pressure and the other diseases mentioned.

Those who cannot call may obtain a free sample of Witter Water and free copy of the Booklet by mailing this article, with their name and address, to Witter Water Company, 618 South Dearborn Street, Chicago. Their office is open until 9 o'clock Monday, Wednesday, and Friday evenings for free tests of blood pressure and distribution of free Booklets and free samples of the mineral water.—Adv.


Buy Lots Now ON Harlem Ave.

THE MAIN STREET OF COOK COUNTY

Business Corners Business Lots

This property is on and adjoining a double section line transfer corner. Improvements are in and paid. Prices are unusually low.

BIG, SURE AND QUICK PROFITS FOR THOSE WHO ACT NOW

TERMS AS EASY AS $30 Per Month

GET ADVANCE INFORMATION NOW ABOUT THIS WONDERFUL OFFERING

ADDRESS A. L. 120, TRIBUNE. Without obligation, please furnish me with full particulars of your Harlem Ave. business frontage.

Name .....

Address .....



OVER 45 YEARS OF FURNITURE SERVICE




Special Selling of the Nationally Famous KROEHLER DAVENPORT BED SUITES (Three Pieces)

$179.50

*This is a regular $225 value*

THESE Kroehler's create an extra room . . . . a wonderful convenience, as well as a set of beauty. This sale is a money-saving opportunity that rarely occurs. We have a great number of these davenport bed suites on hand and are offering them at the lowest prices in Chicago. Your choice of over 50 cover designs in either velour or mohair.

*Ask about our liberal payment plan*

Open Tuesday, Thursday and Saturday Evenings

Gainer & Koehler

TWO STORES EVERYTHING FOR THE HOME

MILWAUKEE AND DIVISION

LINCOLN AND SOUTHPORT



KERMANS

for her more intimate afternoons—bridge, mah-jongg or tea table gossip—her choice may be varied and still in the mode. Sleeves may be long or conspicuous by their absence, the straightline silhouette holds, and fur and lace, together or separate, are always in evidence. Sketched (left), henna crepe satin with filet lace and chiffon trimmings, $45; right, black bengaline over crepe satin, fur trimmed, $65.

Afternoon Frocks




Uptown 4720 Sheridan Road



Pianos! Pianos!

LAST NOTICE ONLY 2 MORE DAYS

In order to close out the balance of this mammoth stock of new, used and shopworn pianos, we will make an extra discount of 25%.

LISTEN: We have a TREMENDOUS LARGE STOCK of NEW and USED PIANOS that have ACCUMULATED the LAST FEW MONTHS. SOME of these PIANOS have been TAKEN IN EXCHANGE FOR PLAYERS, others have been rented, others DAMAGED in HAULING, and QUITE A NUMBER OF SHOPWORN. WE HAVE CONCLUDED TO MAKE A TWO-DAY SALE TO CLEAR this STOCK, as our REGULAR STOCK of PIANOS will ARRIVE in ABOUT FIVE DAYS. AMONG the LOT YOU WILL FIND such WELL-KNOWN MAKES as the MASON & HAMLIN, FISCHER, SCHULTZ, SOMMER, CHICKERING, VOSE & SONS, EMERSON, KIMBALL, HALLET & DAVIS, and STEINWAY, and MANY OTHERS TOO NUMEROUS TO MENTION.

LAST NOTICE: This Sale May Possibly Close Tuesday Night, Sept. 30th, at 10 o'clock.

FREE—IN YOUR HOME—60 DAYS

COME IN AND ESTABLISH A LITTLE CREDIT.

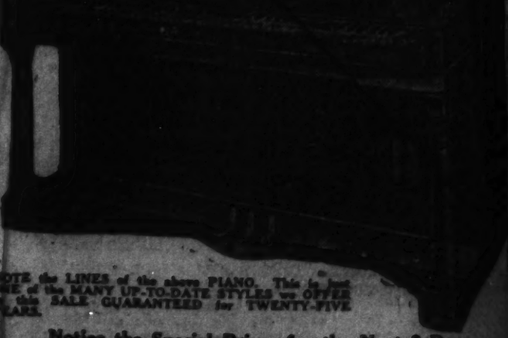


YOU WILL FIND this HIGH GRADE PLAYER-PIANO in the CUT ABOVE among THESE SALE PIANOS. The only PLAYER PIANOS on the MARKET THAT are GUARANTEED FOR TWENTY-FIVE YEARS.

NOTICE the PRICES on PLAYER-PIANOS for the NEXT TWO DAYS. POSITIVELY we do NOT believe that THESE PRICES can be DUPLICATED ANYWHERE in the UNITED STATES.

| | | | |
|---|---|---|---|
| $550.00 Player-Piano | Mahogany Case | Now | $112 |
| $575.00 Player-Piano | Oak Case | Now | $153 |
| $600.00 Player-Piano | Walnut Case | Now | $198 |
| $650.00 Player-Piano | Oak Case | Now | $249 |
| $750.00 Player-Piano | Mahogany Case | Now | $289 |

FREE! Rolls of Music with Each of the Above Pianos



NOTE the LINES of the above PIANO. This is just ONE of the MANY UP-TO-DATE STYLES we OFFER on this SALE GUARANTEED for TWENTY-FIVE YEARS.

Notice the Special Prices for the Next 2 Days

| | | | |
|---|---|---|---|
| $500 Upright | Walnut Case | Now | $115 |
| $425 Upright | Oak Case | Now | $101 |
| $450 Upright | Mahogany Case | Now | $ 85 |
| $375 Upright | Oak Case | Now | $ 56 |
| $325 Upright | Ebony Case | Now | $ 19 |
| $350 Upright | Walnut Case | Now | $ 28 |
| $650 Upright | Mahogany Case | Now | $145 |

FREE—A NEW PIANO in YOUR HOME for SIXTY DAYS FREE BY HAVING a PIANO IN YOUR HOME for SIXTY DAYS you can HAVE a PIANO EXPERT or MUSIC TEACHER THOROUGHLY TEST the PIANO and if NOT AS REPRESENTED you can RETURN it to US WITHOUT ONE CENT of EXPENSE to you. IF SATISFACTORY you can START to make PAYMENTS as LOW as $1 PER WEEK or $4 PER MONTH.

FREE DELIVERY Stool or Bench NO EXTRA INTEREST

BOSTON PIANO COMPANY

337 S. Wabash Ave. 4 Doors North of Van Buren Street

Open Every Evening During This Sale

ONE OF THE OLDEST PIANO DEALERS IN AMERICA

TELEPHONE WABASH 8183

(Copyright, 1924, by Boston Piano Co.)

# FAIR ERICSON DAY MARCHERS IN MUNICIPAL PIER PARADE



*Photo shows section of women marchers as they appeared on the way to anniversary exercises staged by the Norse organizations of Chicago in observance of the nine hundredth anniversary of the voyage of Leif Ericson, when, as the men of Scandinavian countries claim, he first sighted what is now known to the world as the American continent.*

# NEW POISON WIFE ADMITS SLAYING MATE TO MARRY

## Second Husband, Jailed for Crime, Denies Plot.

BY ORVILLE DWYER.

Marion, Ill., Sept. 27.—[Special.]—The third victim of "Egypt's" sudden epidemic of arsenic slayings was disclosed here today when Mrs. Ruby Herrington Tate, 30, confessed she fed her first husband, Joseph Herrington, five fatal doses of the poison so that she might be free to marry Robert Tate.

Gossip regarding the sensational love pact of the Rev. Lawrence M. Hight and Elsie Sweetin of Ina, a few miles from here, and of how the minister and his mistress killed their wives with poison, was directly responsible for Mrs. Tate's arrest.

While she was being questioned before her confession came Hight was being expelled from the Methodist Episcopal church by the southern Illinois conference of the church in Carbondale.

**Expulsion Was Unanimous.**

Church leaders said "too much has already been said about the Hight case." The report expelling the errant minister was adopted unanimously and without discussion.

In the latest poisoning case Mrs. Tate implicated Robert Tate, star witness, the man she married twenty days after Herrington's death. She told Tate during their three years' acquaintance had frequently urged her to shoot, poison or divorce Herrington that they might marry. Tate denies all knowledge of the poisoning.

Meantime the couple are in jail here awaiting a report on analysis of Herrington's vital organs. These today were en route back from Springfield, where the examination could not be properly made, and they will probably be sent to Dr. W. D. McNally, former coroner's chemist of Chicago, who found the arsenic in the stomachs of Mrs. Hight and Wilford Sweetin.

**Similarity in Cases.**

Officials noted a strange likeness between the confession of Ruby Tate and that of Elsie Sweetin. Mrs. Sweetin said she fed Wilford Sweetin three doses of arsenic before he died. Mrs. Tate declared her husband was given it, one by Tate and one—the fatal dose that killed him—by herself.

Both women stated the man in the case obtained the poison for them and mixed them on and on. In the case of Mrs. Sweetin, her minister lover admitted he bought the poison in a Benton drug store six days before Sweetin was murdered with it.

Each woman now sorrowfully says that she did it for the sake of the other man.

"I did it because I loved Brother Hight and it seemed right to me at the time," says Mrs. Sweetin. "We planned to marry."

Ruby Tate puts it in a different way, but she means the same thing.

"I was kinda foolish about Bob," Mrs. Tate says.

**Now Both Hate Lovers.**

And both Elsie Sweetin and Ruby Tate now say they have come to hate the man they killed for.

Elsie Sweetin says, "I never want to see that man again—never, never, never!" She repeats it over and over in her cell in the county jail at Salem. "If it weren't for him I wouldn't be here."

And Ruby—listlessly, "I thought a good deal of him, but I don't now. I have turned against him. Had it not been for him I would not be in all this trouble."

While the women were talking and immediately following the new amazing poison death in "Egypt," Bishop F. D. Leete, presiding at the Carbondale Methodist conference which expelled Hight, announced that missionary activities might be established in the section, particularly in Williamson county.

The churchman did not say whether the recent poison cases have anything to do with this. Local ministers thought there might be a connection. Before the move is made, the bishop and a committee of churchmen are to make a tour of the district.

After Mrs. Tate signed her confession she was left in the jail here while Sheriff George Galligan was slowly breathing with Tate for some admissions.

**Ruby's Poison Confession.**

Here is the woman's confession the world waved in the coal miner's face in his efforts to make the man admit his part in the love and death pacts:

"Robert Tate came to my house on Monday, Aug. 21, and we talked of poisoning my husband. He said he would get the poison if I would give it to him. I did not have the nerve to do that. He said he was going to kill me if it took death to get me, and that he would poison him himself.

"On to Monday, Aug. 25, he came to my house again, and he told me that, for me to put some peas or corn, or something in his bucket the next day and he would dope it at the wash house. On the following morning I put some peas in his bucket and that evening he came home from the mine sick, and I knew what was the matter with him.

"The following Wednesday evening Robert Tate came to my house again. He came to the back gate and told me, 'Well, I have doped him and I think it will get him, all right, but you be sure,' and handed me a box of poison. It was either a half pound or a quarter pound. I took it and set it in the pantry and when the following Thursday or Friday night—I do not remember exactly which—Robert Tate came to my house again and we talked this matter over again. He told me that he loved me and said that I did not love him or I would go ahead and give my husband some more poison.

**"Thought It Was Right."**

"He cried, he begged and pleaded with me until I honestly thought it was the right thing to do. I had been intimate with Robert Tate since about April or May. I thought a good deal of him, but I do not now. I have turned against him. Had it not been for him I would not have been in all this trouble.

"He would keep telling me, 'Go ahead, give it to him, feed it to him, I mean pour it to him.' So on the following Sunday, Aug. 31, in the evening, there was no one at home but my husband and I. The children had gone to Sunday school and church. I fixed my husband some buttermilk and I put about one and one-half teaspoonfuls of this poison in the buttermilk. I could not tell any difference in his condition and so on the following Wednesday, Sept. 3, he died.

"[Signed] "RUBY HERRINGTON TATE."

**Married and Moved.**

The woman said Tate came to her a week after Herrington died and urged her to marry him. They did marry a week after that visit in Burton, coincidentally when Hight says he bought his poison. Then they moved to West Frankfort to live.

The couple were arrested in Johnson City, not far from here, late yesterday. Mrs. Tate was arrested in the cemetery there, when she found the authorities lifting her former husband's body from its grave. She led the officers back to where Tate was waiting for her and he too was placed under arrest.

# NORSE OBSERVE LIEF ERICSON ANNIVERSARY

## Celebrate in Speeches, Parade, and Sports.

Celebrating the nine hundredth anniversary of the discovery of the American continent by Leif Ericson more than 5,000 American men and women of Norwegian, Swedish, and Danish descent gathered in Lincoln park, near the replica of the Viking ship, yesterday. There, with numerous floats depicting the old Viking days, they formed in line and marched to the municipal pier.

Various Norse societies combined forces to make this celebration one of the best and biggest of its kind. Flags of the Norselands flew side by side with the Stars and Stripes. Gaily dressed men and women in native costumes gave color to the festive scene.

**Many Events Staged.**

Following the parade an elaborate program of music, speaking, motorboat races, sailing, rowing, and good old fashioned dancing was held. A handicap motorboat race called the "bang and back again race," staged by the Chicago and South Shore Motor clubs, was easily the feature of the day. Neptune, owned by Charles Englehart winning first place.

Diving and swimming champions included Miss Sybil Bauer, world's champion back stroke swimmer and 1924 Olympic champion; William P. Heyn, Central A. A. U. high diving champion; Walter Cobath, national interscholastic diving champion; Cornelius Oker, national interscholastic back stroke champion; Elder Halvorsen, Central A. A. U. springboard and Illinois state champion.

**Pay Respects to Columbus.**

"We have no thought of underrating the landing of Columbus upon the shore of America," Oscar E. Haugan said. "His knowledge of Norse discoveries was doubtless imperfect, and we do not wish to minimize his rediscovery. But we point with pride to the seamanship of the Vikings."

Prof. Chester N. Gould of the University of Chicago made the principal address. He told of the early life of the old Scandinavians, of their daring and explorations. "Leif Ericson," Prof. Gould said, "was a symbol of the struggle of the Scandinavian race."

Danish, Swedish and Norwegian folk songs and dances followed. Viking medals were given the winners of the various events of the water carnival; three silver loving cups being presented in addition to the respective winners in the motor boat race.

# *William V. Kelley's Son Fined $15 in Lake Forest*

Phelps Kelley, son of Mr. and Mrs. William V. Kelley of Lake Forest, was fined $15 and costs for speeding yesterday by Judge Henry Bickerman of Lake Forest. The complaint was made by Thomas Pester, a blacksmith.


**DEAFNESS OVERCOME BY AMAZING INVENTION.**

**Thousands Deaf for Years Now Hear Perfectly.**

An amazing invention which enables any one whose auditory nerve is still active to hear the slightest sound as clearly and distinctly as a person whose hearing is natural is announced by the Dictograph Products Corporation, 1231-M Lytton Building, State and Jackson streets, Chicago, Ill. The manufacturers are so proud of their achievement and so confident that every one who is hard of hearing will be amazed and delighted with results that they are offering to send the Acousticon on ten days' free trial. They require no deposit or advance payment of any kind, but send it prepaid for ten days' free use entirely at their own risk and expense. If you suffer from deafness in any degree, take advantage of their liberal free trial offer. Send them your name and address today.—Adv.


# 3D M. E. PASTOR FOLLOWS HIGHT INTO EXPULSION

Carbondale, Ill., Sept. 27.—[Special.]—With his name and that of a girl of his congregation linked as the principals of an embracing scene in the basement of the Thompsonville, Ill., M. E. church, of which he was pastor a few months ago, the Rev. J. O. Richardson today became the third clergyman to be shorn of his frock at the session here of the southern Illinois conference of the Methodist Episcopal church.

Richardson did not appear for trial or offer defense, church men explaining that he had "gone west" and that some time ago he surrendered his credentials under charges.

The other two banished from the ministry by the conference were Lawrence M. Hight, Ina, Ill., confessed wife poisoner and instigator of the poisoning of Wilford Sweetin by his wife, Elsie, and C. B. Latimer, former Fairfield pastor, charged with unbecoming conduct involving a woman.

The last remaining bit of ecclesiastical law was satisfied today when the conference voted unanimously to approve the expulsion verdict of the "select number" against the three pastors.

**ASKS POLICE TO FIND SISTER.**

For thirty-three years Mrs. Alice Hawkins of Route 2, Jackson, Mich., has been searching for her sister, Elizabeth Scott. Yesterday she heard that she was living here. She asked the police to help in finding her.

# *U. S. Raid Prevents Battle to Force Beer Price Higher*

Through their raid on a Fort Atkinson, Wis., brewery Friday general prohibition agents from Chicago headquarters averted another bloody beer battle, according to information brought to the prohibition offices here yesterday by persons in touch with the inner workings of the "beer racket" in these parts.

After the purchase of the Wisconsin brewery several weeks ago by the notorious O'Donnell brothers, saloonkeepers were astounded when hustlers representing the O'Donnell gang entered their places and announced that they were in a position to furnish good beer for $20 a barrel, exactly one-third of the current price being quoted for an inferior product by the old time Chicago "leggers," not identified with the O'Donnells.

This, according to government information, made "the boys" quite angry and caused them to serve notice on the O'Donnells that the price had better "be in line" or the shooting would start forthwith.

Spike O'Donnell and his brothers and cousins are reported to have taken this notice as a mere pleasantry and took no action, except to strap on cartridge belts in addition to their usual "rods" and holsters.

**Bargain Beer Dissipated.**

When the federal agents seized fourteen of the O'Donnell trucks and twenty of Spike's hoodlums, including his brother Tommy, and destroyed 32,000 gallons of beer, the cut rates among the beer patrons were dissipated and, it was hoped, the imminent shootings averted.

Prohibition agents and police were said to have been aided materially in their roundup of the O'Donnell gang by correspondence from some one "in the know"—apparently one who was working with the crew.

Several days ago the following letter was received by Chief Collins. It is said duplicates were sent to principal prohibition officials. The letter:

"Are you aware of the new beer running of the O'Donnells?

"They have become the owners of a brewery at Fort Atkinson, Wis., and are running beer in great quantities to this city every day.

"There is one car, an International, rigged up as a gasoline and oil tank, run under the name of the Specialty Oil company. This car was bought of the International Harvester company of Chicago by Steve O'Donnell, but under the name of Anthony Gerzen, 1249 West 49th place. The use of his name is only a blind.

**Popular Brand of "Butter."**

"There's one Reo car—blue delivery. Six inch letters in orange. It was painted at 5315 South Ashland avenue Aug. 20, and lettered 'Milwaukee Butter, Eggs, and Cheese.'

"Another Reo, delivery, old body. Painted in six inch orange letters Aug. 20 at 5315 South Ashland. Body placed on chassis at 5309 South Ashland. Lettered 'Delicatessen, Milwaukee Brand.'

"Two G. M. C. trucks—new chassis, old body, placed on at 5309 South Ashland, Aug. 19. One body is of some confectionery and soda supply company, using the name of a firm on Randolph street.

"One ton Diamond-T truck, under the name of the Zion City Transportation company.

"There are others, but at this time I am unable to describe to you. This has been going on about six weeks. The barn at 54th and Wood streets is the station here in Chicago.

"At this time I am SAFEST outside of Chicago."

The letter was not signed, but, according to prohibition agents who checked on the information, was written by a man who "knew what he was talking about."

**Look for Hidden Beer.**

Prohibition officials last night assigned squads of agents to watch one of the O'Donnell stations where, it was reported, 1,500 barrels of Wisconsin beer were cached.

According to dispatches from Madison, Wis., where Tommy O'Donnell and his keg wrestlers were taken following the raid, O'Donnell was released by a United States commissioner in bonds of $5,000 and arrangements were being completed to free the others. When arrested O'Donnell had more than the amount of his bail in cash in one of his pockets. Hearing of the twenty defendants was set for Oct. 13.

# *VAN COMPANIES REPORT MOVING ABOUT NORMAL*

With the dead line for a great majority of renters but three days away, storage and moving companies report that business is about the same as last year. Rental concessions for apartments are said to have led many to remove their goods from storage.

The outstanding feature this year, according to the moving men, is a big movement from the north to the south side. Many others are moving to the suburbs. In both instances the rental situation is believed to be responsible.

As usual many have waited until the last few days and the big rush will be on until after Oct. 1. Real estate men say there is a surplus of flats in Chicago and that concessions are taking the place of reduced rents.

# *UNIFORM GRADES AND STANDARDS AIM OF EGG MEN*

The National Poultry, Butter and Egg association will hold its annual convention October 13 and 14 in the Hotel Sherman. England, Canada, Cuba, and Australia will be represented, while three delegates are now enroute from China.

One of the principal questions to be discussed will be the creation of uniform United States standards, classes, and grades for eggs, which shall be applicable to the entire country. L. B. Kilbourne of Chicago is president of the association.


# Hartman's

## BARGAIN FURNITURE EXCHANGE

## 518-520 S. Wabash Ave.

(South of Congress)

THE home furnishing bargains displayed in this Hartman store consist of the "shop-worn" merchandise which is drawn from our many retail stores, where it may have been used as window display pieces, or become slightly soiled—also "traded-in" merchandise which we have taken in on the purchase of new goods. In every case these goods have been thoroughly reconditioned and are guaranteed in perfectly sanitary and clean condition. At the prices we quote, you can save at least half your home furnishing expenditure, and sometimes much more, and get good quality besides.

***This is the only Hartman store where "traded-in" and "shop-worn" goods are displayed and sold.***

*We do not trade in or resell any bedding, mattresses, springs, etc.—only new merchandise of this character is sold.*

**Liberal Credit Terms**



**LIVING ROOM FURNITURE**

**Three-piece** cane panel parlor suites, upholstered in velour with handsome frames. Offered complete at..... **$87.98**

**Two-piece parlor suite,** overstuffed in "Baker's" velour; very handsome..... **$88.75**

**Three-piece golden oak** or mahogany finished gumwood parlor suites with imitation leather upholstering, at the unheard of price, your choice for three pieces..... **$29.89**

**Mahogany finished davenport** table, gumwood construction.... **$13.98**

**Floor and Junior lamps;** choice of a large group; complete with silk shades, at, each, **$11.69**

**Odd lamp shades,** many designs and colors; as low as..... **$1.98**

**Library tables;** various finishes and designs; an excellent grouping. Your choice at... **$8.89**

**Overstuffed leather rockers;** tremendous values at, each, **$10.49**

**Combination bookcase** and desk—one only..... **$9.95**



**BEDROOM FURNITURE**

**Chiffoniers;** your choice of oak, walnut or mahogany finished gumwood, various designs. Some very fine values among them; grouped in one lot and offered, your choice.. **$19.49**

**Beds,** including bow ends, full size, various finishes; your choice..... **$17.78**

**Golden oak chiffoberobes;** these are beauties..... **$22.58**

**Extra special!** Simmons steel beds; discontinued patterns, brand new, with round or square posts; several designs. Others would charge $22.50. Your choice..... **$9.98**

**Coil springs;** guaranteed brand new and warranted 25 years..... **$7.49**

**Mattresses;** all new 45 lb. felt mattresses, well made..... **$9.89**



**DINING ROOM FURNITURE**

**China cabinets;** several designs, oak or walnut finish over gumwood construction; your choice..... **$16.98**

**Buffets** to match the china cabinets described above; your choice..... **$23.79**

**Extension tables;** 54 inch round extensions, finely made, gumwood construction, mahogany or walnut finish, at.. **$19.98**

**Golden oak extension tables,** choice, **$8.98**

**Oblong extension tables;** 42x48 inches, walnut finished gumwood..... **$18.88**

**White enamel Kitchen Cabinets;** beauties..... **$23.89**

**9x12 foot velvet rugs;** wonderful values..... **$17.79**

**Room size Line rugs,** seconds, slightly imperfect..... **$9.69**

**Brand new Velvaseal De-Bed** Mattress Pads in assorted cretonne coverings, each..... **$9.98**

**SEE OUR DOUBLE PAGE ADVERTISEMENT IN TODAY'S PAPER**



# LOFTIS BROS. & CO. EST'D 1858

Watch Our Store Windows for Special Bargains

## DIAMONDS WATCHES, JEWELRY

## CASH or CREDIT

**Two Exquisite Diamond Rings**




Brilliant, Blue White Diamonds. Solid 18-k White Gold basket mountings.

NO MONEY DOWN

**The Best People Have a Charge Account with Loftis**

You must see our incomparable Diamond-set Jewelry, Wrist Watches, Watches, Pearl Necklaces, etc., to truly appreciate their exquisite loveliness. Comparison of quality and prices will convince you that YOU CAN DO BETTER WITH LOFTIS. You can make no safer or easier investment than to put your money into a Genuine Diamond —ON CHARGE ACCOUNT.

**WEDDING RINGS**

Solid White, Yellow or Green Gold Wedding Rings, $5 Up



Diamond Wedding Ring

All Platinum Wedding Rings, engraved, set with brilliant, Blue White Diamonds. Three Diamonds, price $65; five Diamonds, $80; seven Diamonds, $95; nine Diamonds, $110; twelve Diamonds, $150; surrounded by Diamonds, $220. Solid White Gold, Diamond-set, at all prices.

*Easy Credit Terms*

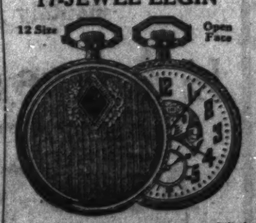
**Wrist Watch, 17 Jewels**



Barrel shape Wrist Watch. Solid 18-k White Gold, 17-Jewel movement, warranted. Ribbon bracelet with Solid White Gold clasp. Priced at..... **$39.50**

$1.00 A WEEK

**17-JEWEL ELGIN**




Case is high grade White Gold Filled, warranted to wear 25 years. Elaborately carved. Movement is fitted with special Moire silver dial.

FULLY GUARANTEED

**$36** CREDIT TERMS $1.00 A WEEK

Fitted with 15-jewel movement.....$32

Old Jewelry remodeled into new designs of your own selection. The old personal associations are thus retained while your jewelry is brought up to present styles. Estimates free. Watches and Jewelry repaired at lowest prices.

Open Daily Till 9 P.M.; Saturday Till 9:30 Call or write for Catalog 923. Phone Central 1620 and salesman will call.

**LOFTIS BROS. & CO. EST'D 1858** The Old Reliable CREDIT JEWELERS Largest in the World 2d Floor, Stewart Bldg. 108 N. STATE ST.

Other Chicago Stores: 834 East 63d St. 1238 Milwaukee Ave. 215 W. Randolph St., 332 S. Halsted St. Also Stores in Leading Cities.



# O'CONNOR & GOLDBERG




**$7.50**

*At this price . . . the greatest shoe values in America!*

*Styles that predict the Fashion!*
*Values that mean big Savings!*

Special for Monday . . . in the O-G State St. Bootery!

PATENT LEATHERS and BLACK SATINS
TAN LEATHERS and DULL LEATHERS
Chicago is the source of most of the nation's footwear fashions . . . and in Chicago MOST of the footwear fashions can be directly traced to O'Connor & Goldberg.

THE O-G STATE ST. BOOTERY

*205 State Street, South, Near Adams*



Turn to Section 9, Pages 4 and 5 For HARTMAN'S Sensational Bargain Event!

# TRIBUNE TOWER FLAGPOLE NEEDS "STEEPLEJACK"

## Man Selected Will Climb to Top Saturday.

The following advertisement appears in the classified ad section of this morning's TRIBUNE.

WANTED—STEEPLEJACK TO CLIMB FLAG pole on Tribune Tower. Must be competent to do mechanical work at the top of the pole. Apply to Mr. Maloney, Room 400, Tribune Square.

The advertisement was discovered last night. Mention of its insertion had not been made to the news room of the paper. An investigation followed. Holmes Onderdonk, who has charge of The Tribune Tower, was questioned.

Mr. Onderdonk explained that a mechanical difficulty, something to do with the pulley and the halyards, exists at the top of the fourth highest man made monument in the world. There is difficulty in raising and lowering Old Glory to and from the highest peak in Chicago, he said, and while the defect in the pole is not of serious nature, it must be adjusted before the week is out.

**Nearly 600 Feet High.**

"We have advertised for a competent steeplejack and that is just what we want," said Mr. Onderdonk. "The top of that flag staff is 537 feet above the ground. At that altitude there is usually a strong wind. It is a dangerous task for any man to tackle, and we want the best steeplejack in Chicago or in America. We do not want any amateurs risking their lives.

"Throughout this week we will receive the applications of the steeplejacks. They should present their qualifications to Mr. Maloney, room 400, Tribune Square, as the advertisement says, and he will interview each man. Friday we will select the best man.

"The ascent will be made at noon on Saturday. That is the time we have set, and we want to have our man picked by that hour. Any men who want to apply for the job can do so any time after 10 o'clock tomorrow [this is today] morning."

**Old Glory Admired.**

Despite the trouble with the halyards, Old Glory stood flat against the strong southerly wind yesterday while thousands below gazed with admiration and wonder.

There are but three buildings in the world that have greater altitude than the flagstaff. They are the Woolworth building, the Metropolitan Life Insurance tower, and the Singer building. All three are in New York.

When the steeplejack begins his climb next Saturday he will have a long road ahead of him. The flag pole is 111½ feet long.

## Drinks and Drives—Gets "Sixty Days"



*The heaviest sentence thus far handed out in the renewed war against speeders was given yesterday to Alfred Bogacz, accused of driving while so intoxicated he had to be carried from his auto. As they appeared in court, left to right: Lieut. Emil Anderson, Policeman H. L. Hepp, and the accused autoist, to whom Judge Schulman gave sixty days in the Bridewell and a fine of $200.*

## Hawaiian High School to Teach Japanese Language

[Chicago Tribune Foreign News Service.]

HONOLULU, Sept. 27.—The territorial committee on instruction in oriental languages today announced that an accredited course in the Japanese language would be installed next week in McKinley high school, Honolulu. It is believed this will be the first time that Japanese will have been taught in an English speaking high school in United States territory.

## France Prohibits Export of Fish to Combat H. C. L.

PARIS, Sept. 27.—[By the Associated Press]—In continuation of the government's effort to bring down the high cost of living, the cabinet council today adopted a measure which will prevent the export of all fish.

## CONTEMPT CASE OFF; 'DIVORCE DENIAL ENOUGH'

Deciding that Mrs. Edith V. Randall had been punished sufficiently by being denied a divorce, Superior Judge Joseph Sabath yesterday dismissed a charge of contempt of court against her. Last Saturday Mrs. Randall, an actress, suing Frederick W. Randall for divorce, testified she had lived for more than two years at 2431 North Kedzie avenue. Judge Sabath, suspicious, interrogated her 12 year old daughter and learned that Mrs. Randall had come to Chicago only three days previous.

## FATHER OF SLAIN COP FEARS MEN WHO KILLED SON

Virtual admission that he knew the slayer of his son, Sergt. David Boltano, nemesis of the "Black Hand," mysteriously slain two days ago, but that he would not reveal this because he was in fear of his own life, was made at the inquest yesterday by James Boltano, 76, of 207 Beethoven place.

The white haired man told Deputy Coroner J. J. Thumm a story covering three years and which he feels has much to do with the killing of his son.

"Three years ago my son was threatened with death," he said, then his voice broke.

After a few minutes he resumed:

"He was working on an Italian case—I can give no names—"

The old man was interrupted by the deputy coroner.

"Why? We want those names."

"I remember distinctly," he asserted: "I can still picture how my son felt. He was told often to 'lay off'—that he would be shot, murdered."

At this juncture Deputy Coroner Thumm told the witness he inferred from his statements that he knew the person or persons responsible for his son's slaying.

"Why don't you mention the names? Are you afraid that you will be killed, too, if you tell us?" asked the deputy coroner.

"Yes," the old man replied.

## Held in $40,000 Bond for Killing, Hatchet Attack

John Sargis, 25 years old, 160 Hill street, was held in bonds of $40,000 when arraigned in the Chicago avenue police court yesterday. Sargis attempted to kill his father-in-law, Errama David, with a hatchet. His wife, Nancy, who witnessed the attack, died from fright. Sargis is charged with murder and assault to kill. The trouble started when Sargis saw a photograph of John Loser, 648 North La Salle street, with that of his wife. Loser's bond was set at $15,000. He is charged with accessory to the fact.




# Masterpieces of Upholstery

ON the Floors of the Donchian show rooms will be found many of the very latest designs in living room furniture. The enthusiasm of the most fastidious is aroused by their graceful lines and beauty of design, wherein they are not excelled by even the finest examples of Antique Colonial, French or Italian hand made furniture. Any one of these pieces can be duplicated, covered with any material. They are made in our own factory, the reputation of which is guarded by the Donchian Made guarantee.

The two piece suite, as pictured, is only a suggestion of the exquisite carving and beauty of these pieces. The solid mahogany antiqued frame is quite beyond adequate description. Reversible cushions, triangular pillows. The choice in color and pattern in the most expensive mohairs, made to order exactly as you desire.

**$550.00**

*Forty Rooms Displaying Dining room and Bedroom Furniture. Our Oriental Rug Department is well stocked with the finest products to be had. Our West Side Store is the most up-to-date Store in Chicago. Visitors may park their cars without worry.*

VISITORS ALWAYS WELCOME

29 So. Wabash Ave.—2241 W. Madison St.
Factory and Warehouse, 701-9 W. Washington Blvd.

# Donchian

DISTINCTIVE, HIGH GRADE FURNITURE
FROM OUR OWN FACTORY



# STOUT WOMEN

*Here—Prices Are Lower—Quality Higher—Read Why*

## Lane Bryant Basement

N. E. Cor. WASHINGTON ST 101 N. WABASH Ave.



Blocked Angora, 19.85



Camelaia, 19.85

TOMORROW

NEW Coats and Dresses

19.85

Sizes 40 to 56

Reg. Price 25.00

*The Coats at 19.85*

Suede Velours, Block Velours, "Cut" Plaids, and PLUSH Coats. Large reversible collars, others FUR trimmed with Viatka Cooney, Mouffion and Sealine—lined and interlined, full length.

How We Do It
1—*Because We Manufacture, Saving You the Middleman's Profit.*
2—*Low Rent, Cash Selling.*
3—*Low Operating Expense.*
4—*Large Volume—Small Profit.*



Amico Canton, 19.85



Canton Crepe, 19.85

*The Dresses at 19.85*

High grade fabrics exclusively. Heavy Cantons, glistening Crepe Satins, Poiret Twills, fine Crepe de Chine, every NEW style—lace collars, sparkling beads, rich embroidery—best workmanship and perfect fit.

LANE BRYANT Shoes for Stout Women

OXFORDS, PUMPS | HIGH SHOES

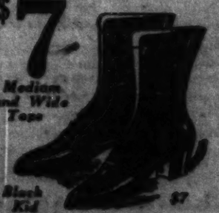
Sizes to 11—Widths AAA to EEE

Full Styles—Pumps, $5 — $5 — All Leather — Style, Comfort, Fit, Value



Black Kid $5

$7 — Medium and Wide Toes



Black Kid $7

We specialize on feet hard to fit—affording you absolute comfort without sacrificing style—and you save money because Lane Bryant shoes wear longer, fit better. Treat yourself to a pair tomorrow at $5 to $7, and enjoy true comfort and economy.

*Fittings Under Supervision of Dr. Byrgn Schindler, Specialist*






Mail the Coupon for information about

# 5 ACRE TRACTS

on the beautiful

# North Shore

a short distance from the lake

# 2c INVESTED

IN A GOVERNMENT STAMP

may

# WIN YOU FORTUNE!

*THIS IS A GREAT OPPORTUNITY FOR*

# YOU!!!

## DOUBLE SIZE BUSINESS LOTS

# $150

Cash, balance $1,350 on easy monthly payments.

## ½ Acres $150 Cash

balance easy terms.

## Acres $290 Cash

balance easy terms.

## 5 Acre Tracts

## $5,875 on Easy Terms

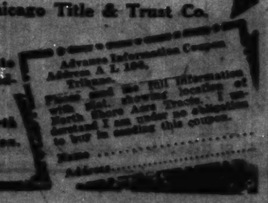
ON PAVED ROAD

Transportation on Property.

Title Guaranteed by Chicago Title & Trust Co.

You can cut these lots up into smaller pieces and realize handsome profits.

*Get the facts about these North Shore Lots—No obligation. Mail the coupon.*






# STEGER Removal Sale

*Extra Reductions in Prices*

***Important Notice:*** **We must move. The Steger Building has been sold. Our lease expires in a short time. We must dispose of at least $00 Pianos and Player Pianos immediately, and we know that only by cutting prices to the limit can this be accomplished. If we do not sell these instruments, it will be necessary to put them in storage. This you know would mean a big expense in cartage, etc., besides probable damage to the instruments. We have therefore decided to offer the public these wonderful inducements. Low prices and terms make it worth your while to *Buy Now. Save from $125 to $350.***

**No Money Down**
**30 Days Free Trial**
**3 YEARS to PAY**

These instruments are fully guaranteed

***Hundreds of Real Bargains are included***

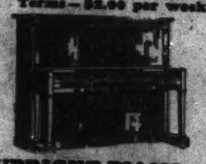
If you are interested in a slightly used instrument just note the bargains listed below. Many prominent makes are offered. The tone qualities are excellent.



PLAYER PIANO
Mahogany Reduced to $157
Terms—$3.00 per week



GRAND PIANO
Mahogany Reduced to $235
Terms—$2.00 per week



UPRIGHT PIANO
Beautiful Tone Reduced to $49
Terms—$1.00 per week

A deposit of $1.00 will reserve any instrument selected.

***Easy Monthly Payments***

*To reduce this immense stock of instruments immediately,* before moving, we are offering remarkable inducements. This is the greatest money-saving opportunity in the history of Chicago's piano industry. The price reductions will give you some idea of the money you can save by buying now.

NOTICE: Out-of-Town Buyers! Send for particulars concerning this great money-saving Piano Sale. Railroad fares allowed to out-of-town customers within 200 miles of Chicago calling at our store and purchasing a new Steger Piano or Player Piano during this Removal Sale.

Open Evenings by Appointment
Phone Harrison 1656

**Steger & Sons**

Piano Manufacturing Company
CHAS. G. STEGER, President

Steger Building
NORTHWEST CORNER WABASH AND JACKSON
Factories located at Steger, Illinois



# The North American's breakfast item of *Bacon and Eggs for 30c* proves it pays to serve yourself here

When you consider that in any restaurant or hotel, where the food is served to your table, you will pay not less than 50 cents (and usually more,) for a similar order of Bacon and Eggs, the advantage of dining in this Common Sense Restaurant is obvious.

*And even though you pay double our price you cannot get any finer quality nor a more satisfying portion.* We use only the finest, freshest eggs—big, white "selects" that are shipped in by fast express—and fry them in pure creamery butter to give them the finest flavor imaginable. The bacon is a famous brand—known all over the world. And an order of Bacon and Eggs here means 2 eggs and 4 strips of bacon—a full breakfast for the heartiest appetite.

The savings are equally large on all other items—whether for breakfast, lunch, after-shopping, dinner or after-theatre. No matter what you want to eat the North American Restaurant, by eliminating useless "frills," provides you with **big portions of the finest food at low prices.**

A few of our other specialties

*Halibut and Peas:* The portion—is usually enough for two people . . . . . 40c

*Pork Tenderloin:* . . . . 40c

*Fried Premium Chicken:* Breast of Premium Milk-fed Chicken, with bacon and cream gravy or giblet sauce . 65c

*Special Whitefish Dinner:* (5 to 8 on Week Days—All Day Fridays) A fine portion of Broiled Whitefish, French Fried Potatoes, Lettuce Salad 65c

*Tenderloin Steak:* A thick, juicy steak, with French fried potatoes and lima beans 85c

*This is one restaurant where children are always welcome!*

# NORTH AMERICAN RESTAURANT

ESTABLISHED 1891

*Northwest Corner State and Monroe Streets*

OPEN 7 A. M. TO MIDNIGHT — SUNDAYS AND HOLIDAYS, TOO

# McANDREW FINDS SCHOOL PAY HIGH AS UNCLE SAM'S

## Teachers Lose Fears of Reduction by Board.

BY ARTHUR EVANS.

"There is no reason why we teachers should be treated with any more leniency than any other paid workers. Our service is no less important, our toil no more arduous, our breakdowns no more numerous, our risks no greater. It is an occupation with great opportunities of satisfaction and enjoyment. We live longer; we are better insurance risks than most workers. We have more reason to rejoice than to whine or complain. The majority of us know this. The few loud speaking ones of us who stir up strife and discontent attract more notice than is for the public good. Work in the schools is a privilege, a reason for congratulation."—*From the philosophizings of Supt. William McAndrew.*

Teachers' salaries in Chicago are about on a parity with those of government employes in positions requiring a similar amount of training. A recent research bulletin, which is quoted in Mr. McAndrew's annual report, gives a few comparisons which have been studied with interest. The first table compares the pay of elementary teachers with that of federal workers of corresponding professional attainments as follows:

| Years. | Govt. employes. [12 mos.] | Chicago elementary teachers. [10 mos.] |
|---|---|---|
| 1 | $2,100 | $1,500 |
| 2 | 2,200 | 1,625 |
| 3 | 2,300 | 1,750 |
| 5 | 2,500 | 2,000 |
| 7 | 2,700 | 2,250 |
| 9 | 2,700 | 2,500 |

When one reduces these figures to a monthly basis these salaries are about on the same level over a period of, say, ten years. The schools run five days a week, ten months a year, 200 days a year, theoretically. Figured by the month, the elementary teacher starts in at $150, while the federal employé of similar training begins with $175. The teacher's pay advances with more rapidity. In the fifth year the teacher is getting $200 a month, as against $208 for the federal employé. In the seventh year they are neck and neck, each getting $225 a month. In the ninth year the teacher is getting $250 a month, while the federal worker is getting $225.

**Amounts Fairly Even.**

In the entire first ten years of service the teacher has drawn $20,500 in salary, as against $24,900 given the federal employé. Again figuring it by the month, the teacher's average for the ten years has been $205 a month, as against $207.50 for the federal employé. It seems to be fairly even compensation, considering the number of months worked. After the seventh year of service the teacher is in the lead.

The bulletin also has a table comparing salaries of Chicago high school teachers with those of federal employés doing work requiring as high qualifications:

| Years. | Govt. employes. [12 mos.] | Chi. H. S. teachers. [10 mos.] |
|---|---|---|
| 1 | $3,000 | $2,000 |
| 2 | 3,100 | 2,200 |
| 5 | 3,400 | 2,900 |
| 7 | 3,600 | 3,300 |
| 9 | 3,600 | 3,600 |

Analyzing these salaries on a monthly basis: The Chicago high school teacher holding a general certificate starts at $200 a month, the government employé at $250. In the fifth year the high school teacher is getting $280 a month, the federal employé $283. In the seventh year the teacher draws $320 a month, the government worker $300. In the ninth year the teacher has advanced to $360 a month; the government worker is still getting $300 a month.

For the first ten years of service the teacher draws a total salary of $28,800, as against $33,900 for the federal employé. Dividing this by the number of working months each has in the year, it appears that during the ten years the high school teacher averages $288 a month, as against $282.50 for the government worker.

**Teachers' Alarm Subsides.**

As to maner of pay, the teachers receive monthly checks—semi-monthly in September and January, when needed the most, after summer vacation and Christmas holidays.

One analysis of the salaries throws it on a day basis. At five days a week, the schools operate theoretically 200 days a year. The median salary for kindergarten teachers is $2,057, or $10.28 for each school day. The median for elmentary teachers is $2,505, or $12.50 a day. For high school teachers the median pay is $3,080 a year. Dividing by 200, it gives $15.40 a day.

The alarm among some of the teachers that cuts might be made in salary schedules, which required years to bring to their present level—for a long time teaching was the worst paid calling of all—seems to be subsiding. At the board rooms yesterday lesser authorities pointed out that in New York Mr. McAndrew showed his temperament and inclinations are all in the direction of liberality. As to the school board, the gossip was the trustees have no intention of reducing pay, although it may be decided to add three or four pupils to classes.

**FORTY-SIX FINED FOR GAMBLING.**

Forty-five men were fined $1 each and the manager of the Keokuk club, 3445 South State street, where all were arrested on charges of gambling, was fined $15 yesterday.

## STILL UNRECOGNIZED

[Copyright: 1924: By The Chicago Tribune.]




# SCHOOL BOARD TO SIFT CHARGES OF GRAFT IN UPKEEP

## Actual Operation to Test $2,600,000 Cost.

Members of the board of education have announced their determination to have an accounting of the $2,600,000 given annually to the engineer-custodians of the public schools for maintenance of buildings. For twenty years the engineers have refused to account for the money and some are reported to derive a net income of from $15,000 to $20,000 a year under the present system.

A committee appointed by the board proposes to operate three or four of the large schools to determine the actual cost. A proposal to give the engineer-custodian a fixed salary, he to act as supervisor, will be considered.

**Fund Split Among 325.**

The $2,600,000 annual fund is divided among 325 engineer-custodians. They clean, heat and ventilate the buildings, hire and pay for the help, and pocket the remainder. The board purchases all of the supplies. No accounting is given for help employed or expenditures for service.

While board officials feel that not much can be saved in the elementary schools, they are convinced that a decided saving can be made in the high schools, where action will first be taken. Nearly $1,000,000 of the annual maintenance appropriations goes to the high schools. At the same time an accounting from the engineers for the elementary buildings will be insisted upon.

**Engineers Deny Charges.**

A few representative appropriations made annually to high school engineers for maintenance purposes follow: Englewood, $41,000; Chicago Normal school, $36,000; Crane, $35,000; Senn, $26,000; Harrison, $29,000; Hyde Park, $22,000; Lindbloom, $28,000; Schurz, $23,000. Several elementary schools are given $12,000.

John Cullinan, chairman of the local executive committee of the engineers' union, told the board he could show that the buildings could not be operated for less. He was invited to do this, but declined, saying he preferred to give the information to Business Manager John E. Byrnes and Chief Engineer John Howatt.

## *Dixie Fisherman, Stung by a Stingaree, Dies*

Moss Point, Miss., Sept. 27.—Charles Stauter, 38, of this city, died today after being stung and poisoned by a stingaree while fishing.

## *STATE ST. GETS SAFETY ZONES FOR CAR USERS*

Safety loading zones for street car patrons are to be established in State street tomorrow at Randolph, Washington, Madison, and Monroe streets. It was announced yesterday by Leo J. Winiecki, commissioner of public service.

Success having followed the installation of safety zones in Clark street, the city has decided to broaden the plan. Commissioner Winiecki declared the zones would be established within a short time at all congested intersections where the public is endangered in getting on and off of street cars.

No parking will be permitted on the east side of State street for a distance of 130 feet from the street corners. The same parking prohibition will be applied on the west side of State street at Monroe, but because of the extreme width of the street, parking will be permitted along the curb at Randolph, Washington, and Madison streets.

## *Italian Envoy to Tokio May Succeed Caetani*

(Chicago Tribune Foreign News Service.)

ROME, Sept. 27.—It is highly probable that Giacomo de Martino, Italy's ambassador to Tokio, and one of its first diplomats, will succeed Prince Gelasio Caetani as ambassador at Washington.

## *Postal Clerk Trapped by Use of Marked Bills*

Hammond, Ind., Sept. 27.—[Special.]—John R. Hand of Crawfordsville, Ind., a postal clerk on the Monon, working between Chicago and Indianapolis, is in custody of Postal Inspector Henry H. Wasson, who planted a fake special delivery letter in New Albany, Ind., and trapped Hand by means of marked money. The money was found on Hand's person, Hand's operations, it is said, have been going on for four years and netted him thousands of dollars. He was taken to the Marion county jail.

**NEW LAMP BURNS 94 PER CENT AIR**

**Beats Electric or Gas.**

A new oil lamp that gives an amazingly brilliant, soft, white light, even better than gas or electricity, has been tested by the U. S. Government and 35 leading universities and found to be superior to 10 ordinary oil lamps. It burns without odor, smoke, or noise—no pumping up; is simple, clean, safe. Burns 94 per cent air and 6 per cent common kerosene [coal oil].

The inventor, L. P. Johnson, 469 West Lake street, Chicago, Ill., is offering to send a lamp on ten days' FREE trial, or even to give one FREE to the first user in each locality who will help him introduce it. Write him today for full particulars. Also ask him to explain how you can get the agency, and without experience or money make $280 to $500 per month.—Adv.


WURLITZER
OVER 200 YEARS IN MUSIC



FREE LESSONS with every instrument

CAN YOU PAY $5.00 a MONTH?

We will deliver any instrument to you upon your proven ability to pay $5.00 a month.

SPECIAL THIS WEEK ONLY!

Here are splendid values from the big WURLITZER Catalog of 5000 Musical Instruments. Call for your favorite, or *order by mail.* Satisfaction guaranteed!

**C Melody Saxophone Outfit**
Complete Outfit, including fine solo instrument, high-grade case, neck strap, mouthpiece cap, extra reeds and instruction book. Price only . . . . $100.00

**Trumpet Outfit**
Fully covered by Wurlitzer guarantee of satisfaction. High-value cornet, case, instructor, mute, music lyre, valve cleaner, oil, extra mouthpiece . . . . . $40.00

**Trap Drum Outfit**
Bass and Snare Drums of good quality. Outfit includes drum pedal, Snare Drum stand, cymbal and other traps required by the progressive drummer. . . . $40.00

**Tener Banjo Outfit**
A splendid instrument for either beginner or expert. Outfit includes durable case, book of instruction, extra strings, tuner, etc. Now only . . . . . $39.50

**Violin Outfit**
Extra special! Stradivarius Model Violin in case. Bow, rosin, tuner, extra strings and book of instruction. A $40.00 value. Now only . . . . . $24.75

**Clarionet Outfit**
Instrument of fine grade, any key desired. Also substantial Keratol case, book of instruction, music lyre, extra reeds, etc. Specially priced . . . . . $38.75

MAIL COUPON FOR FREE CATALOG

THE RUDOLPH WURLITZER CO.
329 So. Wabash Ave.
Please send Catalog of 5000 Musical Instruments
I am interested in _____
Name _____
Address _____
(Write plainly—Use pencil ONLY)

*Don't delay—fill out the above coupon—send it to us NOW!*

WURLITZER
BANDS · ORGANS · HARPS · MUSICAL INSTRUMENTS
329 South Wabash Avenue
CHICAGO, ILL.
(Bet. Jackson & Van Buren)



Science

A service depending for success upon technical accuracy and painstaking care, where so important a thing as eyesight is concerned, must be conducted scientifically by qualified experts, which is a fact that has been recognized by Almer Coé patrons for more than a third of a century.

*Always the best in quality but never higher in price*

Almer Coe & Company
*Scientific Opticians*

105 N. Wabash Ave. · 78 E. Jackson Blvd.
6 So. La Salle St. · 527 Davis St., Evanston

*Five minutes from anywhere downtown—and in Evanston*



watch
100 hour
endurance and
economy Run

September 30 to October 4
STARTS
8 a. m., September 30
CLOSES
Noon, October 4

Overland



Watch the progress of this wonderful demonstration at our Show Rooms

dealers

SOUTH

GORDON MOTOR COMPANY
2419 Michigan Avenue

IRVING MOTOR SALES, Inc.
117-121 E. Garfield Boulevard

ENGLEWOOD OVERLAND CO.
5952 S. Halsted Street

MAPP MOTORS, Inc.
7637-39 S. Halsted Street

DE LUXE MOTOR SALES
1516 W. 63rd Street

ROBERTS MOTOR SALES
6050 Cottage Grove Avenue

LEUFFGEN, BETHIG & GOENEWEIN
11008 S. Michigan Avenue

CLEARING MOTOR SALES
5615 W. 63rd Street

SIEGEL-WOODS MOTOR CO.
7440 Stony Island Avenue

HEINA AUTO SALES
5926-28 S. Kedzie Avenue

LOFTUS BROS.
1787 W. 95th Street

KICKERT'S AUTO SALES
South Holland, Illinois
Harvey, Illinois

NORTH

ANDERSON-CLAUSON MOTOR CO.
3034-40 Lawrence Avenue

WM. R. LEWIS MOTOR CO.
3406-08 Ogden Avenue

UBER MOTOR SALES
717-725 Ogden Avenue

JOHNSON-WATSON MOTOR SALES
938 Diversey Boulevard

BECKER-FOX MOTOR COMPANY
4866 Milwaukee Avenue

C. H. BRIGGS
1107 Chicago Avenue, Evanston, Illinois
724 Elm Street, Winnetka, Illinois

FRANCIS L. WOOLLEY
Highland Park, Illinois

WEST

OVERLAND SALES COMPANY
1111 W. Jackson Blvd.

VESELY BROTHERS
3819 Ogden Avenue

GORDON MOTOR COMPANY
3305-09 W. North Avenue

ANDERSON-CLAUSON MOTOR CO.
4635 Washington Blvd.

PEARL MOTOR SALES
2730 Milwaukee Avenue

JAMES BATES
428 S. Sacramento Blvd.

GAYNOR & McCORMICK
2808-10 W. Madison Street

KLOTTER-NELSON MOTOR CO.
5843-45 W. North Avenue

PARKWAY AUTO SALES CO.
5934 W. 22nd Street

RADWAY GARAGE
443-445 W. Madison Street
Oak Park, Illinois

MAYWOOD OVERLAND-KNIGHT CO.
Maywood, Illinois

DES PLAINES AUTO CO.
Des Plaines, Illinois

ROSE-TOPLON MOTOR CO.
La Grange, Illinois

BENJAMIN AUTO SALES
1901 W. Roosevelt Road



*At Once*—You *look* reduced
*Daily*—You *are* reduced



$10.00
flesh tint rubber and silk brocade

Perfected Justrite Para-Rubber Girdle

*Guaranteed Not to Rip or Tear*

At once . . . a new, graceful contour . . . a trim, stylish figure. Then . . . each day . . . straighter, flatter lines . . . the lines of health and fashion. First, the perfected Justrite Para-Rubber Girdle makes you look reduced . . . then daily reduces you!

Made of strong, soft rubber, the Justrite Girdle gently . . . firmly . . . shapes your figure. Airtight . . . it induces perspiration—the great reducing feature. Surplus flesh melts away. Safely . . . surely . . . in a wholesome yet positive way . . . the perfected Justrite Para-Rubber Girdle gives you new grace, new youth . . . a smart, attractive figure. Leading physicians endorse its simple, scientific action.

*Made of Pure Rubber by Skilled Designers*

Skilled designers have fashioned and perfected the Justrite Girdle. Made of very finest materials . . . purest Para-Rubber . . . delicate flesh tint outside . . . pure natural rubber inside. No covering over the rubber to retard its elasticity . . . it's "give and take." Front lacing for easy adjustment . . . with a wide rubber tongue—an exclusive Justrite feature—to protect you from the lacings and to make the garment airtight for maximum reduction.

*Perfected for Comfort for All Figure Types*

A beautiful garment for comfort, health and style . . . for every woman . . . for all-year wear. For all figure types the Justrite Girdle offers perfect ease . . . full freedom . . . under all conditions. The greatest corsetry comfort ever known! Wear a Justrite Girdle to mold straight flat lines . . . or to hold them.

"Reduce!" says Paris. It's the mode. Seek slimness . . . comfort . . . style . . . today. Insist on Justrite. The moment you see it, you will recognize its superior quality.

We know you will be as delighted as the thousands of women everywhere who are wearers of Justrite Girdles. And we give you our written unqualified guarantee . . . it will not rip or tear.

Made in 3 styles for your convenience! Front lace, non-lacing with front clasp, back lace with clasp front. Also a quality Justrite Para-Rubber Brassiere . . . $1.00, for reduction above the waist.

*Sold by Leading Stores Everywhere*

*Made and Guaranteed by* GAGE-DOWNS CO. *Chicago*
*Established 1891*



FOR SALE
Suburban South



This beautiful cozy bungalow, six rooms and bath, with three bedrooms, linen bookcases, fireplace, tile bath, built-in tub, pedestal lavatory, hot water heat, laundry, terrace and heated garage attached to house. Paved streets, with all improvements in and paid for. Excellent transportation. Price right.

Address A G 414, Tribune.



Chicago Tribune
THE WORLD'S GREATEST NEWSPAPER
Vol. LXXXIII. Sunday, Sept. 28. No. 90
Published daily at No. 7 South Dearborn street, Chicago, Illinois.
Mail subscriptions to Ill. Louisiana, at Chicago and Ind., Iowa, Mich., and Wis., with building privileges.
MAIL SUBSCRIPTION PRICE.
Zones 3 and 4 in states other than Ill., Ind., Iowa, Mich., and Wis.—Daily—$7.80 per year.
Zones 5 to 8, inclusive—Canada, Mexico, and foreign—Daily—$12.00 per year.
Sunday—All zones, $2.50 per year.
Entered as second class matter, Dec. 8, 1906, at the postoffice at Chicago, Ill., under act of March 3, 1879.

# "CAL OR CHAOS" PROSPECT LOOMS IN CAMPAIGN

## Leaders Admit Menace of La Follette.

(Continued from first page.)

chairman, Clem Shaver. When the Shaver interview appeared former Congressman James Francis Burke, one of the Republican managers, was moved to make this comment:

"Mr. Shaver's interview confirms two things of paramount interest:

"First, the conviction upon the part of Democratic insiders that John W. Davis is today a beaten candidate.

"Second, that the eyes of the Davis-Bryan combination are already focused on a deadlock in the house of representatives, and the succession of Bryan to the presidency through a combination of Democrats and radicals in the senate.

**Will Awaken Americans.**

"Mr. Shaver's statement will result in a wholesome awakening of the American people to the dangerous situation in which the hopes of the Democrats and radicals of this country are centered at this hour.

"Many people are now convinced that the recent sudden conversion of William Jennings Bryan from a Davis critic to a Davis champion was inspired by a hidden hope that through a deadlock Bryanism would at last find its way into the White House.

"The fact is that Shaver's statement is a confession that Calvin Coolidge has already won his fight, but the gravest error that Republicans of the country can make is to be lulled into a lethargy of overconfidence. Recent developments of the campaign, culminating in Mr. Shaver's interview, emphasize the importance of settling the presidency at the polls in November in such a definite manner as to avert the business disaster and political penalties certain to follow in a doubtful or undisputed result."

**Gaining in East.**

"Mr. Shaver states plain facts which are amply corroborated by all the reports we are receiving," said Gilbert M. Roe, northeastern director of the La Follette campaign. "As far as the eastern states are concerned, we are gaining steadily. Every state in this territory, from Maine to Delaware, is a doubtful state, although our reports indicate that Mr. Davis will not prove a big factor in the race in north Atlantic states. A fortnight ago the Democrats conceded us seventy votes in the electoral college. Mr. Shaver now gives us ninety. By Oct. 1 he will be aware that this last figure is woefully inadequate."

# MAN WHO SPLIT GERMANS ON BOB MAY BE OUSTED

New York, Sept. 27.—[Special.]—Expulsion from the Steuben society threatened Jules Nehring today as the penalty for challenging that organization's indorsement of the La Follette candidacy on behalf of German-American votes.

Nevertheless, Nehring stood firm in his contention that if the 1,000,000 Steubenites were polled they would show a majority for President Coolidge. From several sources it was learned that his resignation is to be demanded. If he declines to resign, it was intimated ouster proceedings will follow.

Nehring announced that he will not resign. Instead, he will test the issue by insisting that charges against him shall be specified.

A semi-official rebuke, in the form of a letter from Frederick F. Schrader, editor of the Progressive, organ of the Steuben society, has reached Nehring, demanding that he retract or amend his statement published last week.

Meanwhile, members of the society from many cities rallied to his support with a flood of letters, telegrams and telephone calls, assuring him that the La Follette indorsement represents the sentiment of only a minority of the membership.

Nehring's statement a week ago was the first indication of a rift in the ranks of the Steubenites. He asserted that the indorsement of La Follette was steam rollered by an inside faction, and that the gesture of consulting the views of the general membership was merely perfunctory.

**DISORDERLY HOUSE RAIDED.**

Police arrested three colored women, two white women, and six white men in a raid on a disorderly house at 2340 Michigan avenue early yesterday.

## Dutch Social Democrats to Submit Disarm Bill

THE HAGUE, Sept. 27.—The Social Democrats, occupying twenty-two seats of 100 in the second Dutch chamber, have voted to prepare a bill for complete disarmament. The government party leaders, however, refuse to approve the bill.

## 300 Russian Prisoners Declare Hunger Strike

[Chicago Tribune Foreign News Service.]

BERLIN, Sept. 27.—About 300 Russian political prisoners on Solovietzki island, today proclaimed a hunger strike until death. They demand that the soviets transport them to the mainland and back to bearable conditions.


Wheeler's
135 SOUTH STATE ST.
Fourth Floor Over Peacock's

Cheerful Credit
announces a full stock of
Everwear Hosiery
for MEN and WOMEN!

This is very good news . . . because men and women may buy this famous hosiery on our Special Charge Account Plan. All grades in all styles, in the standard Everwear range of prices and *not one cent extra for credit!*



WHEELER'S Credit is a CREDIT to Wheeler's!

*for Men!* Everwear Hose in all new Fall shades . . . and in all sizes. 50c to $1.25

*for Women!* Everwear Hose smartest, newest colors—sheer and lustrous. Priced— $1.00 to $3.25

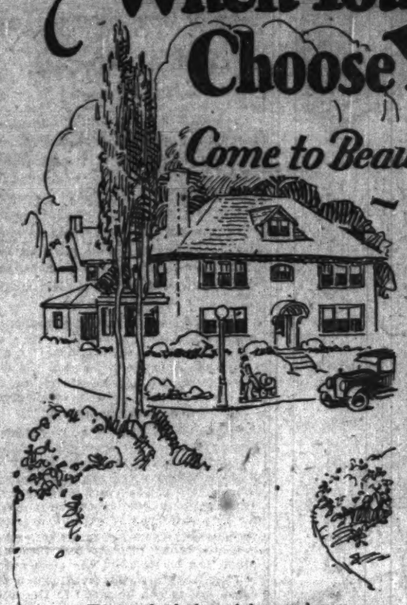
Good Clothes for Men and Women, Priced Right, on Convenient Terms

IT'S EASY TO PAY THE WHEELER WAY!



When You Buy a Home Choose Your Neighbors

*Come to Beautiful Wooded Glen Ellyn — the Ideal Home Place*



This is a sketch of one of the many homes now under construction or planned for this beautiful section. Building restrictions include building line, and no home to cost under $7,500. These restrictions and the traditions of this old established community will preserve the character of this property.

High rolling ground with stately trees and winding streets make this an ideal location. Our Home Builders Book shows many homes just suited for the wide, deep lots. Our financing plan makes it possible for you to pay for your home like rent.

You can buy a choice homesite, 80 ft. x 210 ft. in a highly restricted section of beautiful Glen Ellyn for

**$16 Per Front Foot**

This property is four blocks from the Glen Ellyn station. 176 trains a day on the Northwestern and the Chicago, Aurora & Elgin. Express service every 30 minutes.

Glen Ellyn is one of the old, select suburbs of Chicago with attractive homes and a fine community spirit. Our property is in a built up section of this beautiful suburb. The homesites will be sold to American families only.

This property is now considerably less expensive than similar property in more exploited sections. This will not always be the case. Developments in Glen Ellyn have been along constructive lines. The fine old traditions of this desirable community, with its high standards of living and modern conveniences will undoubtedly bring about a wonderful increase in property values.

Cash required 15 per cent; balance in small monthly payments. When you have your lot paid for and 20 per cent in cash, we will build your home for you. Balance may be paid like rent.

*Save $16 a month and you can own one of these homesites. With the developments now actually going on in this property it should double and triple in value in a few years. And with the increase in value every $16 you put into this property now should bring you $30 in a few years.*

*It will be to your advantage to get full details now. The coupon will bring you all particulars without obligation.*

ADDRESS A O 444, TRIBUNE
You may send me, without obligation on my part full particulars about your Glen Ellyn homesites as low as $16 per foot and homes now ready for sale.
NAME.....
ADDRESS.....



A Population of 200,000
Niles Center
"L" Extension District

Nothing equal to the population movement promised by the opening of the new "L" Extension to Niles Center has ever happened in Chicago. This district is today the most prominent one in the minds of hundreds of thousands of Chicago people. Any man or woman who thinks of building an apartment house or a home, immediately thinks of this well-restricted district which is far enough away from the Loop and yet within excellent transportation distance.

WE OFFER FOR QUICK SALE A LIMITED NUMBER OF APARTMENT AND RESIDENCE LOTS

$495

EASY MONTHLY PAYMENTS

Here is a district that will be developed according to the most modern methods and to make the greatest values. More money will flow into this district in the next ten years than was put into Edgewater, Albany Park or Rogers Park in the last ten. The rapidity with which building was accomplished and values driven skyward in the Howard Ave. district is an indication of what is going to happen in a larger way in this greatest of all residence districts in or around Chicago.

ASK ANY BANK OR BANKER IN CHICAGO ABOUT NILES CENTER DISTRICT VALUES

The business of the bank is loaning money and every banker in Chicago knows that the finest and biggest and best real estate loans in Chicago in the future will be made in this Niles Center L Extension District. No great development in Chicago ever was so iron-clad as to future values as this one.

**A large loop bank acts as trustee and issues all deeds. All titles guaranteed by the Chicago Title & Trust Co.**

Because of the limited number of these lots we have refrained from making an open offering and will handle coupons in the order they are received. An absolute iron-clad money back guarantee is given to those who make reservations direct from the plat, pending an actual visit to the property to confirm location and values.

This is a strictly American neighborhood, to be developed in keeping with big values in this district.

**No obligation incurred by mailing coupon.**

COUPON
Address A G 417, Tribune
Without obligation, will you please send me complete information about apartment and residence lots in Niles Center "L" Extension District?
Name.....
Address.....



Editorial Writer

Experienced man for morning daily middle west city half million population. Should have wide knowledge, familiarity and experience concerning territory in the western watershed of the Mississippi and nose for national politics. Full confidential letter requested to be followed by interview in Chicago October fourth and fifth. Address Editor, Room, eighteen hundred, street address, twenty-eight East Jackson Boulevard, Chicago.



HE HAS WORMS

All dogs have worms—puppies especially—and must be wormed regularly. Sergeant's Sure Shot Capsules never fail and are perfectly harmless. 60c at drug, sports & seed stores, pet shops or by mail.

FREE DOG BOOK
Polk Miller's famous Dog Book on Disease of Dogs also care, feeding & breeding with Symptom Chart. Write for your free copy.

Free Advice Dept. answers any question about your dog's health free. Write us fully.

Polk Miller Drug Co. Richmond, Va.



NASH

*Nash Leads the World in Motor Car Value*

NEW ADVANCED SIX SERIES

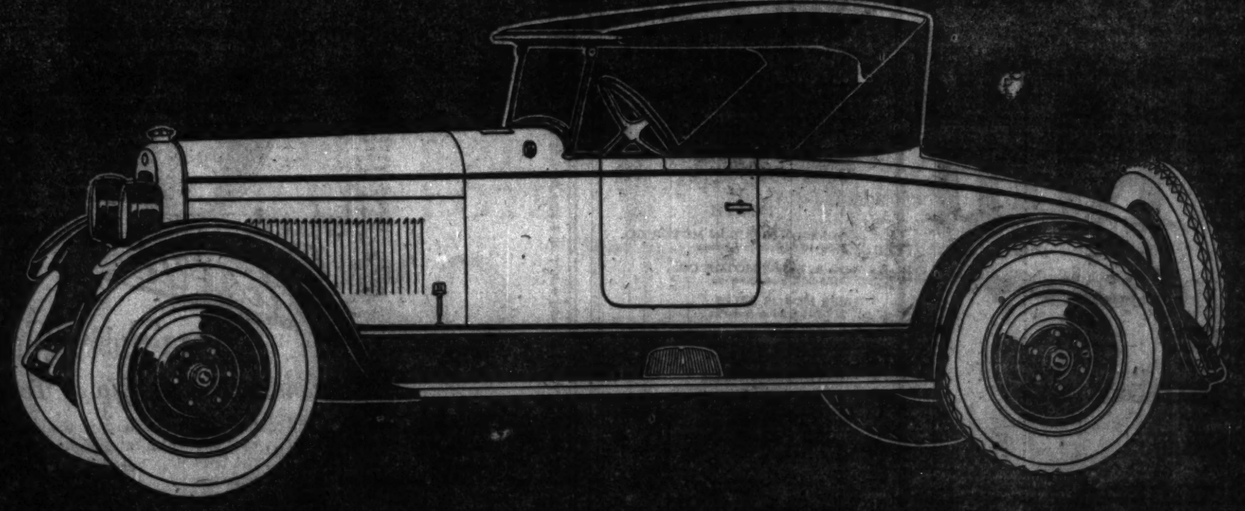
| | |
|---|---|
| Roadster | $1375 |
| Five-Passenger Touring | 1375 |
| Seven-Passenger Touring | 1525 |
| Five-Passenger Sedan | 1695 |
| Four-Door Coupe | 2190 |
| Seven-Passenger Sedan | 2290 |

f. o. b. Kenosha

NEW SPECIAL SIX SERIES

| | |
|---|---|
| Five-Passenger Touring | $1095 |
| Roadster | 1095 |
| Sedan | 1295 |

f. o. b. Milwaukee



$1375
f. o. b. factory

"All-Seasons" top, standard equipment—glass enclosures at slight extra cost.

Advanced Six Roadster

CHICAGO NASH CO.
H. T. Hollingshead, Pres.
2000 Michigan Avenue
Phone Calumet 2000

LaFayette Motors Co.
2501 Michigan Avenue
Phone Calumet 4000

NASH SALES COMPANY
Wholesale Distributors
2000 Michigan Avenue
Phone Calumet 2000

Displaying—*the Advanced Six Roadster*

*Superb New Body Design*
*Four-Wheel Brakes, Nash Design*
*Full Balloon Tires*
*Five Disc Wheels, Standard Equipment*
*New Force-feed Oiling System*
*Exceptional Performance*

Associate Dealers

South Side Auto Sales Co., 1210 E. 63rd Street
Illinois Motor Sales Corp., 5300 Broadway
Nash Park Sales, 2954-56 Lawrence Avenue
Ray Motz Co., Evanston
West Englewood Nash Co., 1700 W. 63rd St.
Roseland Motor Car Co., 10857 Mich. Ave.
Rode-Manning Motor Sales, 7212 S. Halsted St.
Logan Square Co., 2406 Milwaukee Avenue
Swanson-Kanzon Co., 4658 Washington Blvd.
Kaplan Bros. Sales, 3647 W. Roosevelt Road
Rowe, Young & Cooley, 3937 Wash. Blvd.
Bennet Motors Co., 4149 Milwaukee Ave.
Anderson Auto Sales, Berwyn, Ill.
Dorsenaik Motor Sales, Maywood, Ill.
Isaacson Motor Sales Co., 3020 Broadway
Lindle Motor Co., Chicago Heights, Ill.
A. J. Schmett Co., 2930 E. 79th St.
Hupp-Nash Motor, 3400 W. 63rd Street
Cicero Auto Shop, Inc., Cicero, Ill.
Lake Shore Motors Co., Highland Park, Ill.
Stinberg Motor Sales, Hammond, Ill.
Weshel Motor Sales, 1632 W. Division St.
Brenner Bros., Oak Park, Ill.
Orland Nash Company, Orland, Ill.
Burlington Motor Sales, La Grange, Ill.

# CROWE BRANDS HOPE THOMPSON A HIRED ANANIAS

## And That's All He'll Ever Have to Say.

BY PARKE BROWN.

State's Attorney Crowe made yesterday what was described as his "first, last, and only" comment upon the attacks upon him by Hope Thompson, reform candidate for the county prosecutor's office.

He said his time was too fully occupied with the duties of his office and his efforts to bring the record of the last four years before all the voters to leave any "spare moments to waste."

**Tags Thompson "Labor."**

"When an inconsequential candidate fails to arouse any interest or attract any attention," he said, "it is an old dodge for him to challenge the man in office, hoping by that means to get the ear of the audience attracted by the other man."

Although Thompson's candidacy was announced by the Better Government association, Crowe referred to him as the "labor candidate" in allusion to the fact that he is identified in legal circles as attorney for "a dozen or more labor unions." Some of the union leaders are bitterly hostile toward Crowe because of his uncompromising fight against labor crooks.

"This union candidate," said the prosecutor, "is being financed by the Democratic candidate, who has hired him to say things about me that he himself is afraid to say.

**Brands Every Charge False.**

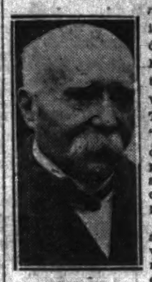
"Every charge that he has made is an utter falsehood, and he knows it; but he plans to continue his campaign of falsehood in the hope that he will draw me into a debate which will give him attention he does not merit from the public. He relies upon this method to get his name into the papers and a newspaper that seeks to give its readers only the truth will not publish the mouthings of every soapbox orator merely because he assails a public official.

"If one charge fails he will try another. It is conceivable that such a candidate would take the first case on the docket and demand an explanation of its outcome. When he got it he would take the second case. And then the third case and the fourth. And when one grew tired of answering and was silent, he would shout that there was something wrong here—his charges had not been refuted.

"I shall not waste any further time on this man during the campaign."

# 'TIGER' LIKES FLOWERS MORE THAN MEN; ARE SILENT, SMELL BETTER

PARIS, Sept. 27. — [By the Associated Press.] — Georges Clemenceau will celebrate his eighty-third birthday tomorrow in his Vendean retreat in the village of St. Thermine. The "grand old man of France" appears as sprightly as ever, but he declines to discuss political affairs.



GEORGES CLEMENCEAU. [P. and A. Photo.]

Recently the aged statesman was visited by a number of reporters who unsuccessfully endeavored to obtain his opinion on current events. One reporter insisted on cross-examination of the war premier when he was working in his garden.

"I like flowers," said M. Clemenceau, ignoring the fusillade of questions and plucking a rose. "The have one advantage over men. They are silent."

Then, assuming the expression which caused him to become known as "the Tiger," he added ferociously:

"And they smell better."

# TAGGART RESTS COMFORTABLY AFTER OPERATION

Boston, Mass., Sept. 27.—Thomas Tagart, 68 years old, former United States senator from Indiana, who was operated upon for appendicitis here today, was reported tonight by his physician to be "resting comfortably" with every indication of passing a favorable night.

Mr. Tagart was stricken a week ago at his summer home at Hyannisport, Cape Cod. It was thought for a time that the operation might be unnecessary, but today it was performed, and an abscess of the appendix drained.

## British Undertakers Seek to Be Called Morticians

[Chicago Tribune Foreign News Service.]

LONDON, Sept. 27.—Dealers in subdivisions in the United States who assume the title of "realtors" have found a parallel in London embalmers and coffin salesmen, who, in an official statement to the minister of health pointing out the indispensability of their profession to society, wince under the indignity of the classification as "undertakers" and suggest "mortican as a more expressive word."

## Argentine Flyer Reaches Foochow from Hongkong

[Chicago Tribune Foreign News Service.]

SHANGHAI, Sept. 27.—Maj. Pedro Zanni, Argentine round the world flyer, arrived safely at Foochow, Fukien province, at 2 o'clock this afternoon from Hongkong. He will leave Foochow early tomorrow morning and will arrive here about noon. Despite the war, plans are being made for a reception.

# BADGER CROWDS STAND IN RAIN TO HEAR DAWES

## Support the Constitution, Bob's State Told.

BY PHILIP KINSLEY.

Dawes Special, en route in Wisconsin, Sept. 27.—[Special.]—Gen. Charles G. Dawes spent this rainy day in putting backbone and fighting spirit into the conservatives of Minnesota and Wisconsin, cementing and consolidating the opposition to La Follette, and stirring the silent majority that has been discouraged or apathetic during the last few years, under the sting of repeated defeats at the hands of militant minorities.

In a string of rear platform speeches reaching from St. Paul to the Illinois line, speeches delivered to deeply interested crowds that came out to meet him in the face of a cold rain, the Vice Presidential candidate strove roughly and vigorously to arouse the feeling that in the La Follette attack on constitutional protection of individual rights the American people are confronted with the most important issue since the conflict of ideas that brought on the civil war.

**Warm Welcome in Wisconsin.**

Hundreds listened to him in the rain at Lake City, Wabasha, and Winona, Minn., and at no one of eight stops from La Crosse down the line did they fail him, even though torrents fell.

In Wisconsin, supposedly bound by cords of love to the Independent leader, there was just as much of cordiality and interest in rain drenched, shivering crowds as in the farther north country. Wisconsin leaders joined him at various points, including Ed Dithmar, former lieutenant governor; George Burton of La Crosse, George Gordon, Harry Dahl of La Crosse, and others.

In Madison, the home town of Senator La Follette, Gen. Dawes received a welcome from a crowd of 300 to 400, gathered at the railroad station. Many were students of the university, but the North Dakota-Badger football game, on at the time, was the chief attraction of the day. The general paid his respects to the "courage" of those who are opposing the present form of government, but he did not mention the name of La Follette. He was invited to return here to make a special talk to the students.

**Here's Composite Speech.**

A composite of the Dawes speeches today may be set forth as follows:

"This is the most important campaign we have had in this country since the civil war. When it started out the major parties didn't think they were going to have this kind of a campaign. They expected that we would discuss the budget, taxation, the league of nations, the world court.

"There is a proposal in connection with the ship of state, under which we have sailed for 135 years pretty well, in this country, to throw away the compass, the constitution, and commence to steer by the wind, as the politicians do these days, preaching high beef on the hoof and low beef on the table, high railroad wages and low railroad rates, and all that sort of inconsistent clap trap.

**Likes Bob's Courage.**

"Now I'll take up this proposition of Mr. La Follette, and he doesn't lack courage. I respect courage. He proposes to make our government a government of congress. That is what this proposition is, to subjugate the executive and the judicial branches of the government to the legislative, to take away from us, as individuals, the protection of the constitution and courts which protect us in these rights, and put them at the mercy of congress.

"Now what kind of a government is this going to be if congress has the right to pass a law telling us where to go to church, or taking our property, if you please? When you have an issue of that sort there is no other issue in the United States. Everything is bound up in it; your wages, the price of farm products, your business, your country.

**Sneers at Red Flag.**

"Where do you stand? That is the issue. On the constitution, the rock of the constitution, and under the American flag, behind President Coolidge, who has got the guts to stand for them without apology and with courage? Or in the sinking hands of socialism with the Red flag.

"As Mr. Eugene Debs says, 'We will now make no nominations in this campaign, but adhere rigidly to socialistic principles and keep the Red flag flying.'

"That is what he says; just think it over. Take it into your hearts and conscience, and don't listen to these fellows who are preaching all things to all men. They are a menace."

**BACK TO EVANSTON.**

Tired by three days of strenuous campaigning during which he made a total of twenty-two speeches, Gen. Charles G. Dawes, returned to his Evanston home last night for several days of rest before beginning his next speaking trip.

The next campaign address will be in Memphis, Tenn., Thursday. He will leave Chicago late Wednesday night.

# KRUTCKOFF GIVES CHILDREN PARTY AT HIS WARD CLUB

Charles Krutckoff, Republican committeeman of the Fourth ward, last night gave his annual children's party at the ward club rooms, 807 East Forty-ninth street. More than 700 were present.

One hundred and fifty children from the Home for the Friendless, 51st street and Vincennes avenue, joined the party, as did a like number from the Chicago Orphans' home, 51st street and South Park avenue. They all were transported in motor busses.

Entertainment was furnished by seven moving pictures and quantities of ice cream, candy and cookies.

**COLORED BANDITS GET $169.**

Two colored bandits obtained $169 when they held up a market at 321 East 39th street yesterday. After the robbery they locked the proprietor, the clerk and a customer in the ice box.


New Market House

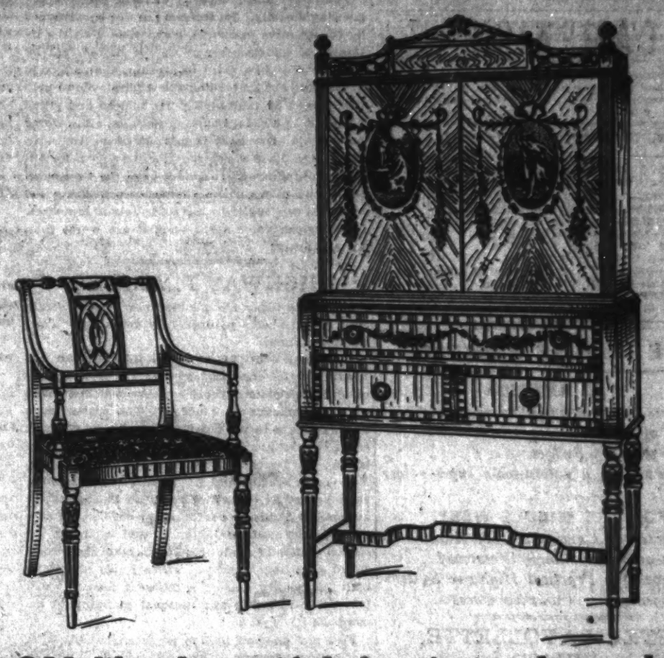
To be opened at

39th and Cottage Grove Ave.

We are now accepting applications for stalls; space will be allotted as applied for. Call or write Room 1511, 105 W. Monroe street.



Scholle's Good Furniture



YOU like beautiful furniture; but when you buy furniture you want more than just beauty.

If furniture is to keep its good looks and give satisfactory service, the quality of the materials and workmanship that go into it must be of the best.

You'll find no furniture here that is not of the highest quality—it's all "Scholle-quality"; the best that we can buy.

Our store is full of new furniture; you'll find lots of new, distinctive designs. You cannot fail to find just what you want at Scholle's.

The two pieces shown above are beautiful examples of the furniture of the Georgian Period; the kind of work done by the famous English craftsmen of the 18th century. They are representative pieces from an interesting dining room suite.

The framework is of walnut, tops and ends of prima-vera and the fronts are of satinwood. Most of the satinwood panels are bordered with tulip-wood and a black inlaid line. The decorative scheme is simple and attractive. It consists of the use of amber and green. The bases are painted jade green, thus intensifying the amber tones of the magnificent satinwood panels. The flutes and carved parts are gilded. The hand decorations on the panels are reproductions of the work of the famous decorator of the 18th century, Angelica Kauffman.

Whatever period you want in furniture you'll find it here. Everything here is of the highest quality; everything reasonably priced; everything guaranteed to give complete satisfaction or money refunded.

We list a few specials below. Look them over; you may see just what you want:

| | Regular Price | Special Price |
|---|---|---|
| Hepplewhite Walnut Dresser | $ 190.00 | $142.00 |
| Twin Beds to match, each | 150.00 | 112.00 |
| French Ivory Enameled Dresser | 125.00 | 48.00 |
| Dressing Table to match | 70.00 | 42.00 |
| Hepplewhite Mahogany Bedroom Group, Twin Beds, Dresser, Chifforobe, Dressing Table, Night Stand, Chair, Rocker and Bench—9 pcs. | 565.00 | 378.00 |
| Hepplewhite Mahogany Bedroom Group, Twin Beds, Dresser, Vanity Dresser, Night Stand, Chair, Rocker and Bench—8 pieces | 467.00 | 349.00 |
| William and Mary Twin Beds, each | 110.00 | 77.00 |
| Louis XVI. Walnut Vanity Dresser | 120.00 | 85.00 |
| Hepplewhite Walnut Dressing Table | 88.00 | 39.00 |
| Real Walnut Bedroom Group, Full Size Bed, Dresser, Vanity Dresser, Night Stand, Chifforobe, Bench and Rocker—7 pieces | 510.00 | 317.00 |
| Adam Mahogany and Gum Bedroom Group, Twin Beds, Dresser with Hanging Mirror, Chest of Drawers, Vanity Dresser, Night Stand, Chair, Bench and Rocker—9 pieces | 468.00 | 295.00 |
| Old English Walnut Dining Room Group with Chinese Lacquer Decorations, Sideboard, Serving Table, Cabinet, Extension Table, 5 Side Chair and 1 Arm Chair—10 pieces | 1051.00 | 665.00 |
| Italian Renaissance Walnut Dining Room Group, Sideboard, Serving Table, Extension Table, 4 Side Chairs and 2 Arm Chairs, covered in tapestry—9 pieces | 780.00 | 498.00 |
| Hepplewhite Walnut Dining Room Group, Extension Table, 5 Side Chairs and 1 Arm Chair—7 pieces | 445.00 | 334.00 |
| Hepplewhite Walnut Serving Table | 110.00 | 66.00 |
| Italian Renaissance Walnut China Cabinet | 128.00 | 78.00 |
| Tudor Walnut Serving Table | 68.00 | 39.00 |
| Hepplewhite Walnut China Cabinet | 88.00 | 48.00 |
| Hepplewhite Walnut Serving Table | 56.00 | 34.00 |
| French Chippendale Mahogany Dining Room Group, Sideboard, Serving Table, Cabinet, Extension Table, 5 Side Chairs and 1 Arm Chair—10 pieces | 1090.00 | 795.00 |
| Louis XV. Arm Chair, covered in Needlepoint Tapestry | $ 300.00 | $195.00 |
| Chippendale Mahogany Hand Carved Mirror Back Arm Chair, Needlepoint Tapestry Seat | 426.00 | 285.00 |
| Italian Renaissance Walnut Console Table | 240.00 | 148.00 |
| Early English Mahogany High Back Arm Chair, covered in Wool Tapestry | 166.00 | 98.00 |
| Imported Satinwood Inlaid Commode with marble top | 350.00 | 195.00 |
| Chippendale Walnut Console Table | 195.00 | 115.00 |
| Early English Walnut Arm Chair, seat covered in Tapestry | 40.00 | 29.00 |
| Hepplewhite Mahogany Davenport, covered in Taupe Velour | 146.00 | 89.00 |
| Black and Silver Decorated Mirror | 96.00 | 62.00 |
| Adam Mahogany Arm Chair, covered in Tapestry | 108.00 | 76.00 |
| Overstuffed Easy Chair in Tapestry | 75.00 | 49.00 |
| Overstuffed Easy Chair, covered in figured Mohair Velour | 120.00 | 75.00 |
| Black Decorated Floor Lamp and Sand and Blue Silk Shade | 65.00 | 27.00 |
| Pottery Lamp Base, Mauve and Gold Silk Shade | 195.00 | 75.00 |
| Wrought Iron and Marble Lamp and Gray and Silver Silk Shade | 86.00 | 38.00 |
| Gold and Blue Decorated Mirror | 66.00 | 39.00 |
| Hepplewhite Mahogany and Walnut Bedroom Group, Full Size Bed, Dresser, Chifforobe, Vanity Dresser, Night Table, Bench, Overstuffed Arm Chair, Side Chair and Foot Rest—9 pieces | 1802.00 | 1039.00 |
| Hepplewhite Walnut Bedroom Group, Twin Beds, Dresser, Chifforobe, Vanity Dresser, Night Stand, Chair and Bench—8 pieces | 810.00 | 606.00 |
| Black Enameled Bedroom Group, Full Size Bed, Dresser, Chifforobe, Vanity Dresser, Chair, Rocker, Bench and Night Stand—8 pieces | 735.00 | 492.00 |
| Hepplewhite Mahogany Bedroom Group, Full Size Bed, Dresser, Chest of Drawers, Vanity Dresser, Night Stand, Chair and Bench—7 pieces | 922.00 | 678.00 |

Scholle Furniture Co.

121 South Wabash Avenue

Between Monroe and Adams



CABLE

MASON & HAMLIN



Musically the most beautiful Piano the world has ever known

Beethoven's Dream Realized

BEETHOVEN dreamed of an instrument adequate to express his great musical conceptions. If he could but know it, his dream is at last realized in the Mason & Hamlin, musically the most beautiful Piano the world has ever known.

Beethoven's Moonlight Sonata, beloved of all the world, was written for the harpsichord—an awkward instrument with two keyboards and strings excessively long, the tone of which was "harsh and raw."

Each lovely sonata, each mighty concerto was a challenge to the manufacturers of his day to create an instrument upon which they could fittingly be played.

The Mason & Hamlin Piano is such an instrument. Not even a Beethoven—or the most Ultra-modern of our own day—can tax the resources of the Mason & Hamlin.

Mechanically it has attained a perfection beyond anything even thought of a few years ago. The rich, mellow tone fulfills all the requirements of artistic beauty. Responsive to every mood, it is the supreme source of inspiration to the musician of today.

*Ask to see and play a Mason & Hamlin. In Chicago, they are displayed and sold only by the*

if you cannot call immediately, mail this coupon for full particulars and terms of payment.

Cable Piano Company
Wabash and Jackson, Chicago

Please send me without cost or obligation, catalogue and full particulars regarding

- ☐ Mason & Hamlin Grands
- ☐ Cable-made Grands
- ☐ Ampico Grands and Uprights
- ☐ Cable-made Inner-Players
- ☐ Cable-made Uprights
- ☐ Reproducing Grands

Bargains in Rebuilt Pianos
☐ Grands ☐ Players ☐ Uprights

Name_____

Address_____

*New Grand Pianos from $585 up*

T-9-28

CABLE

Piano Company

Cable Corner • • Wabash and Jackson

Or at our Factory Branches—Aurora, Bloomington, Champaign, Cicero, Danville, Elgin, Joliet, Kankakee, Roseland, Illinois, and Hammond, Indiana



RADCLIFFE BOOT SHOP

Special Measurement FOOTWEAR

FOR STOUT AND SLENDER FEET

For This Week

GREATEST SHOE VALUES IN CHICAGO

Combined with Expert Fitting Service.



$6.50

A Special Measurement Oxford—in black kid. Sizes up to 10—A to EEE. For comfort, quality, style and price an unbeatable value.

Out Size BOOT SPECIAL This Week $7.50



A STYLISH STOUT cut size boot, in black kid. A fine quality shoe, offered at a special price.

All shoes reinforced with arch support sterling shank.

The Most Remarkable Shoe Bargain in the World. Sizes 10 to 12, AAA to EEE.

RADCLIFFE BOOT SHOP

17 N. State. 912 Stevens Bl.

# Chicago Tribune.
THE WORLD'S GREATEST NEWSPAPER

THE TRIBUNE COMPANY, PUBLISHER.

ENTERED AS SECOND CLASS MATTER, AUG. 8, 1905, AT THE POSTOFFICE AT CHICAGO, ILL., UNDER ACT OF MARCH 3, 1879.

All unsolicited articles, manuscripts, letters and pictures sent to The Tribune are sent at the owner's risk, and The Tribune expressly repudiates any liability or responsibility for their safe custody or return.

SUNDAY, SEPTEMBER 28, 1924.

THE TRIBUNE OFFICES.
CHICAGO—7 SOUTH DEARBORN STREET.
NEW YORK—512 FIFTH AVENUE.
WASHINGTON—40 WYATT BUILDING.
LOS ANGELES—406 HAAS BUILDING.
LONDON—128 FLEET STREET, E. C. 4.
PARIS—1 RUE SCRIBE.
BERLIN—1 UNDER DEN LINDEN.
PEKING—GRAND HOTEL DES WAGON-LITS
SHANGHAI—4 AVENUE EDWARD VII.
TOKIO—IMPERIAL HOTEL.
MEXICO CITY—HOTEL PRINCESS.


## THE TRIBUNE PROGRAM

### FOR AMERICA

*1—Less Government Interference in Every Domain of Life.*
*2—Support the Budget.*
*3—Develop a nation-wide super-power system.*

### FOR THE MIDDLE WEST

*1—Unite the Continent from Atlantic to Gulf Through the Illinois Waterway.*
*2—Develop a Practical Highway System.*
*3—Regrow Our Vanished Forests.*

## AFTER LA FOLLETTE, WHAT?

The head of the new party movement, if it is intended to be a new party movement, was born in June, 1855. Senator La Follette is nearing the scriptural allotment of days, and he is by no means in good health. In the preliminary campaign of 1912 he suffered a sensational breakdown, and his resources of strength have now to be carefully conserved.

It is interesting, therefore, to consider what the prospects of leadership, in the conglomerate following under the La Follette banner, are at present. The prospect of a long continuance of a vigorous, alert direction and domination by La Follette seems very slight. We have lately seen another veteran of politics, Mr. Samuel Gompers, forced to make concessions and alliances violently incompatible with his lifelong convictions and policies. The "boring from within" of the radicals has accomplished results with which Mr. Gompers, indubitable individualist that he is, can no longer cope at his advanced age. Time was that those who have brought about the formal delivery of the federation to the La Follette experiment would have had a fight, and a losing fight, on their hands, but Mr. Gompers seems at last to have been brought down.

This year, La Follette obviously was the leader upon whom the most effective combination could be made to bring the discontented farmers in line, for the time being, at least, with Socialist radicalism and with such organized labor as would follow Mr. Gompers in the desertion of the Democratic party which the radicals in the federation had forced upon him. Senator La Follette's strength in the farming states and with labor was a solid foundation upon which the Socialists could hope to build a strength in this campaign far beyond their previous hopes. But what of the future of this combination? Can it be taken seriously as having a future?

We doubt it. Senator La Follette is an old man and not well. But the welding of such desperate elements as gather or are expected to gather under his banner, the organization of a new party out of the material he has, is surely a task for a leader at the top of his power, not for men like La Follette and Gompers.

We have, therefore, to consider their associates. Wheeler, seized upon for campaign purposes to exploit the oil scandal, is not to be taken seriously. Brookhart, La Follette's most ardent disciple, is the temporary beneficiary of Iowa's agricultural depression, without mental equipment to be a leader of any movement aspiring to be national. Some of the railway brotherhoods is an able and forceful man, who would be acceptable to the Socialists and radical labor organizations, as well as to many conservative unions. But we are quite certain that the farmers neither would nor could put up with a permanent partnership with labor as the dominant partner.

Senator La Follette, taking advantage of a period of acute agricultural difficulty, has been able to bring together radical farmer leadership and radical labor leadership, with its captive conservatives, and while he is able to hold his sway, and especially pending the return to normal agricultural prosperity, he is assured of a substantial vote. But after this beginning, the movement, in our opinion, will drift rapidly into the hands of its radical leaders. The rank and file of farmers are owners of property and not likely to favor the attitude or theories of socialism respecting private property, the increase of the powers of government, bureaucratic expansion, and the taxation necessary for the support of Socialist schemes. Their normal interest and predilection is and ought to be conservative, and with the return of normal conditions those who have followed La Follette will drift out of the Socialist partnership. The so-called movement will then pass definitely over into the hands of the present left wing and become as a Socialist party about as important as a Socialist party is likely to be in this country.

This, we are confident, is the future of the experiment being tried by Senator La Follette.

But there is something in this movement—which is less of a movement than a milling around of natural discontent—which deserves a better fate. There is a just revolt against the control or domination of our western affairs in politics, in finance, in industry, and transportation by the east. That control or domination is also natural and, indeed, for a while, inevitable. But it is none the less irksome, and inevitably we of the west are going to get away from it when we can. The east is older, richer, more self-conscious sectionally, and therefore better organized and able to enforce its interests. But the west has been growing space and is stronger than it knows.

When La Follette, and Brookhart, and Bryan, and every popular politician in the west talks about Wall street and the money power, they are touching a reality, even though they pervert and exaggerate it. La Follette's influence has drawn its real strength from the natural resistance of the west to eastern domination, and he has betrayed it by an alliance with a revolutionary radicalism for which the west has no use. Had he made himself the wise and resolute champion of the west, he would have gone far and achieved a great service for the whole nation. But the west doesn't have to adopt a socialistic scheme to get control of its transportation, nor does it want to turn our liberties over to congress for the sake of winning radical labor to its assistance.

The power and prosperity of the great west are growing steadily. Its interests are to be advanced by constructive measures, compatible with the interests of all classes and all the nation, not by alien devices like state ownership, that affliction of Europe; not by turning our affairs over to politicians, not by multiplying job holders and piling up taxes, as Mr. La Follette's Socialist allies would have us do. Our fight is going to be an American fight. The La Follette movement is no help, but rather a hindrance. It divides us of the west hopelessly and offers us no chance of organizing the influence we ought to have for sound measures. The western votes spent upon it are worse than thrown away.

## HIGHWAY PLANNING.

Highways today are planned now much as railroad systems were planned fifty years ago. They are not planned.

Piecemeal construction, local interests, an emphasis on the road rather than the system, and much promiscuous enthusiasm have somehow given us much mileage as concrete. The system as a whole could be better organized. A system of trunk roads should interlock the greater centers of population. St. Louis, Detroit, St. Paul, New Orleans, New York, Seattle, and San Francisco must eventually be tied by concrete directly to Chicago if the automobile industry continues to develop. Today those roads need straightening and widening. A second system of roads should penetrate the recreational areas of America. These roads should be built for beauty and on a different plan. It will take state planning and national planning to accomplish it.

Five and one-half million persons annually visit our national forests. Two and one-half million of these are campers, fishers, and hunters. More than four million of them are motorists. In Colorado alone tourists, campers, and fishers spend $25,000,000 in one year. The need for recreational road systems is evident. They will pay the state that builds them.

America is a nation on wheels. No people is more mobile. We have inherited it from our past. We have made facilities for it in our present. Our mobility is the condition of our national unity. No factor in that is more important than good roads. It is time that general road planning be made a regular part of our provision for national highways. Its force has been too feeble in the past.

## SMASHING THE RAILROADS WILL NOT HELP THE FARMER.

Arthur Evans, talking with the folks in the northwest, reports that the proposal for government ownership of railroads is not so popular with the farmers as with the Socialist and Socialist-minded backers of the third party. It will become less and less popular as it is examined.

What the farmer wants, regardless of how it is to be got, is efficient transportation at the lowest possible rates. As American transportation is pretty satisfactory in respect to efficiency—it is, as a matter of fact, the most efficient in the world—the farmer brings to the problem of rates. Politicians have been telling the farmer that his rates are high because he is paying dividends on watered or false capitalization. The government inquiry, which has been going on for ten years, does not support the radicals' claims, so they now want a change in the theory of valuation, which we need not discuss in this editorial. Their contention is that the estimated valuation of the interstate commerce commission, $20,884,683,000, should be reduced by one-third to one-half, by from seven to ten billion dollars.

Who would be immediately affected by this reduction? Nearly 800,000 holders of railroad stocks. A million or more holders of railroad bonds. These figures, of course, overlap substantially. But the widest public interest in railroad ownership is that of holders and beneficiaries of some 17,663,000 life insurance policies, 54,096,000 industrial insurance policies, and 21,414,035 savings banks depositors, all directly concerned through the large investments of insurance companies and savings banks in railway securities.

The drastic reduction of railway valuation by one-third to one-half would bring about one of the worst panics, if not the worst, in our history. Farmers, aside from such interest in insurance or savings as they may have, would suffer with the rest of the nation in this panic. After that, would they be compensated through a permanent lowering of rates?

Any farmer who expects that would be sadly disappointed. The result would be the end of private ownership and operation of railroads in this country. Private capital could never be got into railroading after such an experience and the country could not endure the punishment of a system of transportation floundering in receiverships and without funds to keep going.

During and from this process of demoralisation the farmers would suffer fully as acutely as any one else, and after the government, forced to take over the properties to save the situation, had put them into operation, what would be the result? Efficient operation and low rates? Not if experience counts for anything.

Government ownership and operation means control by politics and politicians—nothing else. If political job holders are likely to give efficient transportation service and economy, the political history of this country means nothing. We credit the farmer with good sense enough to foresee that government ownership and operation of the railroads means inefficient transportation, expensive transportation, unprogressive transportation; it means padded pay rolls and underpaid service, bureaucratic inertia and political pull. The notion that the farmer or any other shipper will get low rates and highly efficient transportation from government ownership and operation is the bait of ambitious politicians who are looking for more power. It is not supported by our experience with political management. It is not supported by the experience of countries where railroads are run by the state.

## WHEN A MINORITY MAY RULE.

The proposal to put the bill of rights at the mercy of any temporary majority of congress has many possibilities which it would pay the American freeman to consider, and one of them is this. What if this process result, as we think it most certainly will result, in a gradual whittling away of private liberty and finally reaches the stage at which congress proposes to intrench its power by narrowing the base of the franchise, say by depriving those who hold certain opinions, religious or political, of the right to vote or hold office, or by property, sectional, race or other discriminations. With congress free to enact any law whatever, regardless of the constitutional guaranties we now have, what will prevent a given majority in congress from providing against the day when it may become a numerical minority by thus shaping the laws so that its control will continue? Thus a powerful and ruthless minority could rule at will, blocking all constitutional paths back to freedom. That would be cured by revolution, but do we want to march into a trap because we can break out of it when caught?

It is easier to lose liberty than win it. We have it and the safeguards which have kept it for us from the days of our forefathers. Foolish indeed shall we be if we surrender the treasure or its protection, proved and proved again through a century and a third of the life of this the greatest of republics.

## THE COMMUTER'S TICKET.

ELLISON BAY, Wis.—The year has passed the autumnal equinox and the Virginia creeper is red against the wall and the stone chimney. The wind is mostly in the south. The fishermen are mending and tarring their nets and driving the stakes for the pond out by the headlands. The black bass have been running in, which is nothing to the professional fisherman but something to the cabin which wants a dinner.

Mallards, hunted in Mink river, have come over into the bay, good sanctuary but no feeding. Partridge are under the arbor vitæ, white pines, and balsam. Here and there in the green is a flash of flame where a maple has turned, and the birch laces the green with white.

The butternuts are rusty, the bracken is brown and broken, dwarf sumac has reddened the rocky open space, the spreading juniper has ripe berries and hardy asters keep their bloom along the way. An orchard country is red with apples. If you want a railroad it is forty miles away.

The city is a chimera. It is the concentration of activity, the fever of accomplishment, the milling about of millions, the voice and the form of man's great effort and there must be some place that does not raise apples and set pond nets. The wind has shifted to the north. The evergreens are bowing to it. The waves are beating against the rocks. A pot on a crane is boiling over the fire. There are hot embers under the grill. You open "Studies in Murder" at "Mate Bram." The city is a chimera. There isn't any such place.

## CHICAGO TEMPLE.

Chicago Temple will be dedicated this afternoon at Clark and Washington. It is the fifth to stand there. The place across the corner from the city hall has long been dedicated to the profounder interests in mankind that justify his passion for activity, for building, and for life.

Chicago Temple is of steel and concrete and stone. It is built for time to break itself upon and leave no scars. It leans against the sky more than 500 feet from the ground. Men and women stop to look at it. Its cross is higher than St. Paul's in London or St. Peter's in Rome. It is the fifth temple on the spot. It will stand there many years, perhaps centuries.

But the temple of stone and steel, firm as it is, is after all only ephemeral. It is the shifting costume of a great idea that outwears steel or Indiana limestone. It is a robe, the fifth of this place, and will wear out long before its wearer. This temple is a robe, the church is a robe, creeds are a robe clothing the profound spirit of all things. That will endure when buildings, churches, creeds and man himself have shifted and changed and passed away.

The Chicago Temple at Clark and Washington has been dedicated before. It has been dedicated by those who gave their tithes to build it. It has been dedicated by the architects, Holabird & Roche, whose vision gave us perhaps the most beautiful spire in America. It has been dedicated by the hard work and the risk of the riveters who tied its frame together. It has been dedicated by the good will of all Chicago. The ceremony this afternoon is only a formal statement of those things.

## FIRST THERE WITH THE MOST.

Our battery of foreign correspondents found their target yesterday. They usually do. The war strategy of the confederate general, "to get there fustest with the mostest," applies to journalism, too.

Henry Wales, friend of Dictator Rivera, dismounts from airplanes and horses to tell the turning of the war in Africa that may save Spain disaster. In Paris and elsewhere other journalists wait to tell the story second hand. From Trebizond, old town on the Black sea where Xenophon came out with his ten thousand, comes Raymond Fendrick in a new anabasis with stories from the Georgian front of yesterday's blood and destruction. From Geneva Vincent Sheean sends news of Japan's clash with Britain in the league and the prediction of sinister consequences to Pacific policy. In far Manchuria Roderick Matheson reports the Chinese war. In Germany George Seldes tells the world of America's new Zeppelin, and somewhere else John Clayton is looking for trouble. There are many others.

For spot news no news service in the world equals THE TRIBUNE. It covers the earth; the world is now its local room. The new foreign correspondence has less of the arm chair essay and the leisurely interpretation of the old day. It writes the wild massing of events as they occur, the march of passions and the shock of conflict as the world's pot boils on.

American newspapers now lead the English in the scope of their foreign news and THE TRIBUNE leads all the rest.

## *Editorial of the Day*

### THE PADLOCK LAW.
[Law Notes.]

Federal Prohibition Commissioner Haynes was recently quoted in the press as saying:

"There are one or two tremendous advantages of this [padlock] system over the old fashioned criminal indictment procedure. In the first place, it is a matter of affidavits and not juries. It takes only half an hour to convince a judge of the innocence or guilt of a violator, but it might take a jury and all the delays of a jury trial months for a similar decision."

This was precisely the "tremendous advantage" which the Court of Star Chamber possessed over "the old fashioned criminal indictment procedure." It was the advantage for which lettres de cachet were so strongly maintained at one time. The remarks of Mr. Haynes were published in a paper issued on July 19. On July 4 we celebrated our declaration of independence of the land where the Star Chamber sat, and honored the men who wrote into our constitution the guaranty of public trial by jury. On July 14 we celebrated the anniversary of the day when the Bastille fell and men imprisoned by an officer who was convinced of their guilt in half an hour on ex parte statements were released. It is a strange psychology which makes us so fluent of praise to the ancient defenders of liberty and so lax in defending our own.

### CAUSE FOR ANGER.

First Flapper—Tom tried to kiss me last night and I wouldn't let him.

Second Do—Did it make him angry?

"I should say so! He said he wished he had called on you."—Spokesman Review.

## *How to Keep Well, By Dr. W. A. Evans.*

*Questions pertinent to hygiene, sanitation, and prevention of disease, of matters of general interest, will be answered in this column. Where space will not permit, or the subject is not suitable, letters will be personally answered, subject to proper limitations and where a stamped, addressed envelope is inclosed. Dr. Evans will not make diagnosis or prescribe for individual disease. Requests for such service cannot be answered.*

[Copyright: 1924: By Dr. W. A. Evans.]

### DIET FOR EPILEPSY.

It is generally recognized that epileptics should not allow themselves to become constipated. Experience has told them that an anti-constipation diet is good for them. If they live very largely on vegetables, fruits, bran, and sour milk, and in consequence acquire the habit of having two or three bowel movements a day, they have fewer spells. If they notice the approach of that dullness and heaviness which sometimes precedes and warns of spells, they sometimes ward off trouble by using full enemas or taking a full dose of saline purge.

A study of epilepsy in children under 5 years of age caused M. G. Peterman to adopt a diet as a means of treatment. Several years ago Wilder reported on a starvation treatment of epilepsy. Epileptics do well when on a low diet.

But epilepsy is a chronic condition and starvation has its limitations. The diet used by Peterman is very low in carbohydrates, starches, and sugars. Since proteids, such as lean meat and eggs, can be converted into sugar in the system, his epileptic diet is poor in these. For the purpose of building up the worn down tissues the diet must contain some proteid, but the quantity is kept very low. If a diet is fairly free from starches and sugars and low in proteids, it must be composed largely of fat and fiber.

The keystone to the arch proposed by Dr. Peterman is fat. The fat is given as butter, bacon, fat meat, olive oil, cream, and all kinds of fat—both animal and vegetable.

In order to get fiber coarse vegetables and bran may be given. The bran is tied up in a bag and water is run through it until most of the starch is washed out. The vegetables that contain a little too much starch can be cooked in three changes of water, thereby removing a good part of the starch.

Not all the children who have repeated attacks of convulsions are epileptic. In fact, there are some who say there is no relation between convulsions in childhood and epilepsy in later life. More experienced physicians think there is a relationship; that on the average children who have many attacks of convulsions are more prone than others to develop epilepsy in later life, and that some young children are epileptics from the beginning of their tendency to convulsions.

However, even though this diet might benefit children with the tendency to spasms, it might not be of benefit to epileptic grownups. But is there any reason why an epileptic grownup should not try a starch free low protein diet—one composed principally of fat and fiber? I can see none, provided the diet does not cause constipation.

### GIVE THE BOY MEAT.

Mrs. E. D. writes: My boy is 4½ years old and weighs 42 pounds. Is perfectly healthy. Up to the present time I have given him no meat except chicken occasionally and bacon. I give him fresh vegetables every day with either potatoes or macaroni, dessert, and milk. Of course, fruit, cereal, and milk in the morning and evening. About three times a week an egg in the morning. One doctor advises me that meat is not necessary; another says that he requires meat. If no meat is given he must have more eggs and milk. I am not a vegetarian, but have been very particular regarding my boy's diet and want to feel sure that he will get the proper food.

REPLY.

Give him meat. Growing children and hod carriers need meat.

Others need it, but children top the list. If either you or your boy is to go without meat, let it be you.

## FRIEND OF THE PEOPLE

*Letters to this department must be signed with names and addresses of writers.*

### PERMANENT REPAIRS.

Chicago, Sept. 19.—(Friend of the People.)—Could you assist in seeing that a large hole in the street almost directly in front of my home is repaired permanently? It was reported sometime ago, and the city sent men with crushed stone to fill it. This stone has been washed out by the heavy rains and scattered all over the street. Motorists do not know the hole is there and consequently drive over it, making a noise like their machines are falling apart.

T. P. M.

The pavement in front of this residence has been repaired by the vehicle tax repair forces and the street is now in good condition.

THOMAS H. BYRNE,
Superintendent of Streets.

### SCHOOL VS. THE JOB.

Chicago, Sept. 20.—[To the Legal Friend of the People.]—A boy who graduated from grammar school wants to work. What is the legal age for him to start work in Chicago? Is it compulsory for him to attend some classes at school each week? If so, to what age?

W. J. O.

He can commence work at 14 with a school certificate, at 16 without a school certificate. He must attend continuation school until he is 18.

TRIBUNE LAW DEPARTMENT.

### WEEDS CUT.

Chicago, Sept. 22.—[Friend of the People.]—The weeds on Lexington street between 50th and Laramie avenue have grown to such a height that they are both a nuisance and a danger to the neighborhood. I wish the owner of the property or the city would cut down these weeds.

A. H.

The request to have the weeds cut on Lexington street has been complied with.

THOMAS H. BYRNE,
Superintendent of Streets.

### BETTER CONSULT AN ATTORNEY.

Rochelle, Ill., Sept. 21.—[To the Legal Friend of the People.]—Although I do not have much to dispose of, I have been thinking of making a will to leave all to my husband. Can I do this without having a lawyer? How should I do it? Simply state what I wish and then sign it?

J. G. W.

We strongly advise you to employ an attorney in drafting so important a document.

TRIBUNE LAW DEPARTMENT.

## FROM THE TRIBUNE'S COLUMNS

### 60 YEARS AGO TODAY

SEPTEMBER 28, 1864.

NASHVILLE. — Gen. Rousseau reached Pulaski. Gen. Forrest's rebel command was seven miles from Pulaski and advancing. Heavy skirmishing continued between the forces until dark. A general engagement is expected today.

INDIANAPOLIS.—The commission to try Dodd, the Sons of Liberty member accused of being connected with a rebel plot to start an insurrection in the North, began taking evidence. Brig. Gen. Colgrove is presiding. Felix G. Stidger testified he was sent to Indianapolis to get facts concerning the Sons of Liberty and was initiated into the order. He said that Dodd told him it had been decreed that Coffin, a government detective, must be assassinated and that Dodd with others went to Ohio for that purpose, but Coffin was not there. A general uprising of rebel sympathizers in Indiana, Illinois, and Ohio was planned, Stidger testified. The arsenals were to be seized and rebel prisoners of war armed. The design was to carry parts of the three states into the confederacy.

CHICAGO.—The county Board of Supervisors voted to pay to every volunteer, person furnishing a substitute, or drafted man entering the United States service after Sept. 26 a bounty of $300.

CHICAGO.—John A. Hardenbergh of New York and Miss Elizabeth Buckingham, daughter of Alvah Buckingham of Chicago, were married by the Rev. Dr. Hardenbergh. Another wedding was that of F. P. Elliott and Miss Maggie Spelman.

CHICAGO.—Drawings for the draft continued, the names for the townships of Rich, Lyons, New Trier, Proviso, Lemont, and Calumet being taken from the box.

CHICAGO.—F. J. Abbey's store at 61 Clark street was robbed and $300 worth of pistols, revolvers and bowie knives stolen.

CHICAGO. — Salesmen in Clark street stores held a meeting and voted to ask their employers to close their stores at 8 p. m. from Oct. 1 to Jan. 1 and at 7 p. m. from Jan. 1 to March 1.

### 25 YEARS AGO TODAY

SEPTEMBER 28, 1899.

LONDON.—England may force a crisis today in the imbroglio with the Boers by occupying Laing's Nek, the frontier gateway. The Daily News Cape Town correspondent wired that the pass will be occupied with sufficient strength for present needs under the belief the Boers will attack Natal immediately, and thus forestall the landing of Indian troops. Occupation of the pass, it is expected, will be regarded by the Boers as a hostile act.

CHICAGO.—As a result of the largest bank stock transaction in Chicago's history, Samuel M. Nickerson, within a few weeks, will retire from the presidency of the First National bank, with which he has been connected for more than a third of a century. The holdings of Mr. Nickerson and his family amount to 8,000 shares, and of these 7,000 shares will be sold for approximately $2,100,000 to a syndicate of New York and Chicago capitalists. The negotiations have been conducted by James B. Forgan, now first vice president of the bank, who it is understood will become president.

NEW YORK.—Admiral Dewey will not go to Chicago for the Fall Festival. As soon as the New York celebration in his honor is over, he will report to Washington, after which he will go to Montpelier, Vt., his home, for a long rest. Everything is in readiness for the great naval parade in honor of the Hero of Manila tomorrow, which will be the greatest display in the history of the nation.

NEW YORK.—Kid McCoy in a bout at the Lenox Athletic club, clearly proved that Jack McCormick of Philadelphia won by a fluke a few weeks ago in Chicago when he knocked out McCoy. McCoy had all the better of the fight, knocking the big wrestler down several times, and winning the decision in the eighth round when McCormick lay down to escape punishment.

CHICAGO.—Mr. and Mrs. Philip Morris, 2732 Cottage Grove avenue, announce the engagement of their daughter, Miss Eva Morris, to S. Bernstene, of Baltimore, Md.

### 10 YEARS AGO TODAY.

SEPTEMBER 29, 1914.

LONDON.—There is a report in Ostend that Mons is burning. It has been held by the Germans since their early successes and protects the rear of their armies in northwest France. The great battle in France turned yesterday into desperate fighting at close quarters on nearly two-thirds of the whole line. Corps after corps of the Germans were hurled against the flower of the French and British armies in bayonet charges, only to be repulsed with enormous losses.

PARIS.—Four bombs were dropped on the city from a German airplane. It is believed the object was to destroy the wireless station on the Eiffel tower, but it was uninjured. One bomb blew the head from the shoulders of a man walking with his daughter and crippled the child.

CHICAGO.—Arthur M. Tree, only son of the late Judge Lambert Tree, died in Southampton, Eng., according to dispatches. He was formerly the husband of a daughter of the late Marshall Field, now the wife of Admiral Sir David Beatty of the English navy.

TOKIO.—It was officially announced that the Japanese have defeated the Germans in a stubborn battle lasting fourteen hours on the outskirts of Tsing-Tau.

CHICAGO.—Mrs. Antoinette Funk, suffrage leader and one of the speakers sent into North Dakota in the interest of the cause, was arrested for breaking the peace in Minot, N. D., when she spoke to 5,000 harvest hands from a soap box. She was fined $5, and the action has caused consternation in suffrage ranks.

## AMONG THE FOLKS IN HISTORY




## VOICE OF THE PEOPLE

*Writers should confine themselves to 200 or 300 words. Give full names and addresses. No manuscripts can be returned. Address Voice of the People, The Tribune.*

### ARE WE BETTER SAFE THAN SORRY?

Chicago, Sept. 22.—These intermittent crusades against reckless automobile driving have narrowed themselves down to a question of how much cooperation, if any, the one million automobile owners of our state will give to a real effort to curb reckless driving.

Here's my plan: Enact a law at the forthcoming session of our legislature which will contain the following penalties for reckless driving, irrespective whether such reckless driving results in serious accidents or not, since reckless driving upon city streets or country highways is a serious offense by itself:

[1.] Upon the first conviction of a driver [owner, chauffeur or otherwise] for reckless driving, impound the automobile for ten days.

[2.] Upon the second conviction, impound the automobile for thirty days.

[3.] Upon the third conviction, confiscate the automobile.

Such a law would enable the jury to punish reckless drivers in a way that cannot be held objectionable by any fair minded, law abiding car owner, or made the object of attack by any public spirited association of automobile owners.

The driver of an automobile truck, upon his first conviction for reckless driving, would deprive his employer of the use of that truck for a period of ten days. That would entail a financial loss to the truck owners, and would bring a sharp reprimand or discharge for the chauffeur. It would have a most salutary effect upon that chauffeur, and all the other chauffeurs employed by the owner. If that chauffeur is found guilty a second time, and the truck impounded for thirty days, he will be looking for a new position and if his record is known he will have difficulty finding one. No truck owner will risk having his property confiscated by the state through a third conviction of that chauffeur for reckless driving.

At this writing, guns are responsible for about 250 deaths in Cook county since Jan. 1, while 800 human beings have fallen victims of the automobile.

Will the mayor's safety commission, our automobile clubs, the newspapers and others give consideration to any plan prescribing punishment for automobile owners who will not stop driving recklessly, of their own volition?

Again I ask: ARE WE IN EARNEST ABOUT SAFETY? W. M. LAWSON.

### FREE TRADE FOR FARMERS.

Chicago, Sept. 20.—Of all the remedies to help the farmer out of his present difficulties, there is only one real cure, cheaper merchandise.

He is receiving pre-war prices for his products, with no hope of his ever obtaining much more in the future.

It has always been a mystery why the farmer has as always in the past been such firm believer in a high protective tariff. His main products, grain, meat, etc., of which there is a large surplus, is exported and he receives the world price, obtaining no less nor more than his Canadian, Argentine or Australian competitors.

The present Republican administration very generously granted him 42 cents a bushel protective duty on wheat. It is a farce. The duty on wheat might just as well be $10 a bushel, he would still receive about what he is getting at present.

With the exception of a few minor products such as wool, citrus fruits, sugar cane and sugar beets, which only a small fraction of the farmers raise, he never can obtain any real protection. Therefore, only his desire to help manufacturing interests obtain high prices for their products could prompt him to vote for a high protective tariff.

He would be immeasurably better off with absolute free trade, as he would still receive the present world prices for his products and at the same time purchase his merchandise at from a half to a third of what he is now paying.

To have prosperous cities and impoverished rural districts in the same country at the same time is impossible; as the buying power of the agricultural districts gives out, the manufacturing interests will necessarily have to curtail production as at present, or possibly close their plants entirely.

H. F. HOLDEN.

### PRECIOUS.

Chicago, Sept. 22.—That other letters upon this subject will reach you in as possible as to almost make the writing of this unnecessary. These notwithstanding, I feel compelled to express myself openly on behalf of my friend horse.

Relic of "The Age of Innocence," a poor old hen minus, no doubt, I am [according to Mr. Kremer]. Be that as it may, I still may raise my voice for a measure of decency and gratitude.

"Swinish gluttony
Ne'er looks to heaven amids: his gorgeous feast,
But with besotted base ingratitude
Crams, and blasphemes his feeder."

Useless to quote Milton to ears so deaf, yet, might one perhaps remind Mr. Kremer and his ilk that when we have abolished, amongst other things, horses, precepts and decency and find ourselves face to face with speed unlimited another problem will present itself because speed consumed in its own rotations becomes, to the naked eye, a fixed unit.

Some said, "John, print it," others said, "Not so"; some said, "It might do good," others said, "No." I am faithfully yours, D. E. C.

### A FOLLOW UP ON DEFENSE DAY.

Chicago, Sept. 22.—The recent celebration of Defense day is beyond criticism by anybody. It was simply a proclamation to all burglars that our Uncle Samuel keeps a loaded revolver in the house. Defense day is therefore a "safety first" measure.

However, there is still another "safety first" measure of more importance than a Defense day—convert the burglar. "In times of peace prepare for war."

Congress could pass an act authorizing the President to invite the nations of the earth to formally designate and dedicate the world's saddest but most hopeful day, Armistice day, Nov. 11, as an international holiday.

It would be a World's Peace day, a day set aside upon which the whole world could talk peace and think peace out loud everywhere, in much the same manner that we here in the United States get together upon the Fourth of July and talk about our national liberty and the men who achieved it. Bastile day in France is another instance.

DAVID HERRON.

### AGAINST SUBWAY ASSESSMENTS.

Chicago, Sept. 22.—I note your approval of Mayor Dever's proposition to build a subway and elevated railway system by special assessments on land values on the theory that said values will be increased much more than the assessments will amount to.

The first thing we know the authorities will apply this reasoning to other public works like schools, libraries, police and fire departments, street cleaning, etc., all of which help to increase land values, and thus compel us land owners to give up a large share of what we are entitled to.

All of the people will be more or less benefited by the proposed increase in transportation and therefore ought to pay for the construction in the regular way in increased taxes on building, furniture, stocks of goods, etc., which is the old fashioned way that everyone is used to. To pick on us land owners, especially the owners of the vacant lots, who are really the back-bone of the community, isn't fair and is unworthy of the world's greatest newspaper.

A. HENDERSON.

## A RESEMBLANCE WANTED

[Punch (Copyright).]



Photographer (taking passport photograph): "Smile, please."
Bad Sailor: "What for? I shan't be smiling when I leave the land."

*All Charge Purchases Monday and Tuesday Will Be Placed on October Statement, Payable in November*

*The Hub is the Largest Fine Clothing Store in the World.*

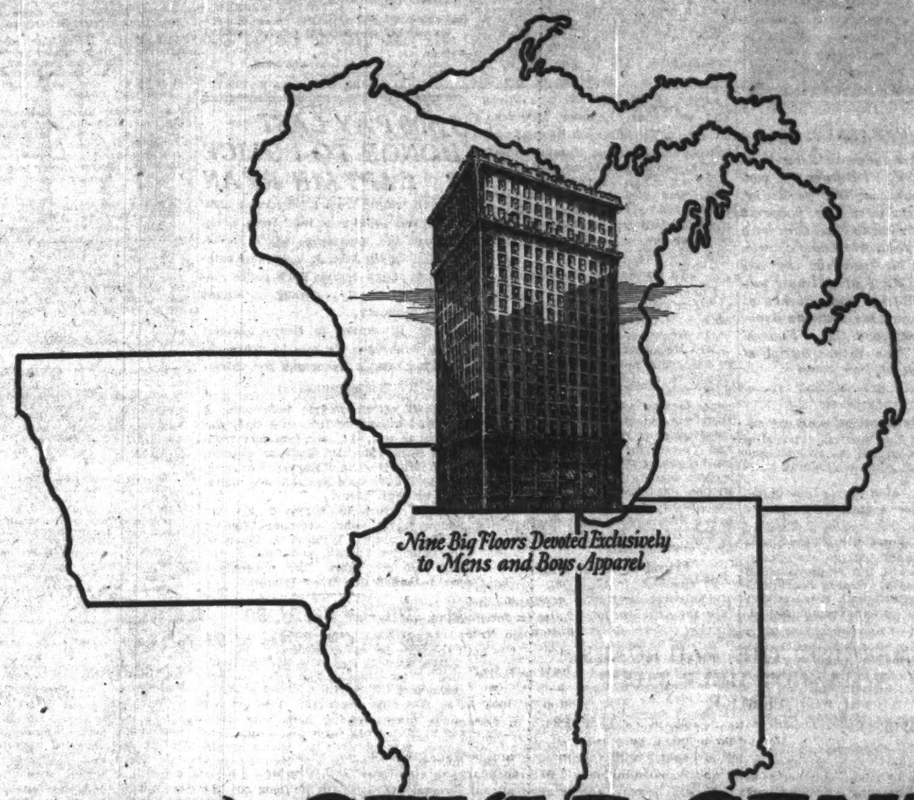
THE HUB

# Henry C. Lytton & Sons

STATE *at* JACKSON—*on the* Northeast Corner

*Our Great Boys' Store Covers the Entire Sixth Floor.*





*Nine Big Floors Devoted Exclusively to Mens and Boys Apparel*

## *The* STYLE CENTER *of the* MIDDLE WEST

### All That Is New and Fine in Clothes for Men and Young Men in Greater Variety and at Lower Prices

STYLE is the vital factor in any article of men's apparel today. Young men demand it; the most conservative men appreciate it; everybody recognizes it. It is that little added touch in design, workmanship, and fabric, without which a garment is lifeless; with it—smart, becoming, and individual. ¶ For years The Hub has laid great stress on Style; season after season adding further to its recognition as the Style Center of the Middle West. ¶ The leading manufacturers of the world respect our tremendous volume of business and recognize our demands. This makes it possible for us to add much to the appearance and nothing to the cost. We insist upon and obtain a combination of Style and Value that cannot be paralleled by any store, anywhere.

*Presenting the Newest Idea of New York and London*

## Fine Blue Herringbone Worsted Suits, $55

FOR several seasons the plain Blue Serge has been on the wane—nothing has appeared to take its place—until now—the Blue Herringbone shadow-striped Worsted. With all the dignity and conservatism of its predecessor but adding the richness, character, and individuality that it lacked, it's a suit that no well dressed man or young man should be without. So The Hub, sensing the demand, has accomplished the extraordinary in combining such style, and the finest quality at this attractive price.

Suits and Topcoats in the smartest English trend—easy-fitting, straight-hanging—$35 to $85.

An Enormous Display of the Newest Models in the Finest and Most Exclusive Imported and Domestic Overcoats, $35 to $135.

# HIGHER PRICES FOR CROPS AID G. O. P. CHANCES

## Expected to Cut Vote for La Follette.

BY ARTHUR EVANS.

September has brought a notable pickup in business and industry in the midcontinent region. Increased prices for farm products are sending more smoke up the factory and mill chimneys. Industry is feeling the push of farm prosperity, and urban unemployment is diminishing. The farmer is now dragging down much of his new prosperity in actual cash.

A 5,000 mile tour by automobile and rail, recently completed, showed that the "new money" is beginning to arrive in substantial quantity as far north as North Dakota, the last to harvest and the last to market. Bank debts are being paid off, back taxes are being paid up, folks on the farm are breathing easier than since 1920.

**Buying Speeds Up Factories.**

Buying is picking up somewhat in the smaller cities and towns. Merchants are starting to order, though conservatively. Back in the industrial centers the factories are beginning to increase their forces.

Some of the small cities in the upper Mississippi valley, with small but diversified industries, are riding pretty. Many of them were little touched by the sag last winter and spring, and now they are shifting into high. The traveler finds many such communities in Illinois, Wisconsin, Iowa, Minnesota, and the Dakotas.

It is exercising a growing influence on the political situation. Even before the campaign started, politicians in all parties recognized that the financial status of the farmer would prove the determining factor in November in the agricultural states. In these states economics and politics fit like the paper on the wall.

**Prosperity Cures Unrest.**

Prosperity has been ranked as the great remedy for discontent in the unrest belt of the middle west. The surmise has been that its political effect will be to reduce LaFollette's vote in regions where he is making his strongest stand. The Republican ticket would naturally be the largest beneficiary. A nice bank check is a great assuager of the well known agrarian grouch.

Out west they say, every time a farmer changes the corner of his mouth, pointing them up instead of down, La Follette is in danger of losing a potential vote.

Another thing. The "don't rock the boat" idea is picking up speed. It is gaining momentum both in the rural regions and in the smaller cities of the agricultural states. The observant traveler hears it sometimes even from Democrats, who express the view that as John W. Davis seems to be in the corner pocket, they expect to vote for Coolidge and Dawes as a safety shot.

**Jobs More Plentiful.**

In the last fortnight, unemployment has taken a significant change. A reduction of 5 per cent in the volume of unemployment occurred in Illinois, Michigan, Wisconsin, and Indiana in the two weeks between Sept. 1 and 15. This is the estimate of Barnay Cohen, district director of the United States department of labor industrial survey, who has just returned from an extensive observation tour. He is recognized as a top-notch analyst of labor conditions.

In Illinois, employment increased in a majority of the leading industries, according to Mr. Cohen. More individual plants added to their payrolls than reduced them. A surplus of labor still exists in most parts of the country, but it is being absorbed. Much of the unemployment is of the seasonal variety, or is of the "floater" type. Mining is picking up a little, and demand is already coming in from logging operations.

The general analysis of the states closest to the "Chicago territory" show:

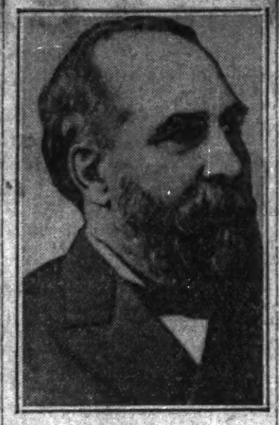
**In Indiana**—Practically all industrial plants throughout Indiana are operating below normal, but employment is slightly increased. Mining operations are improving, although there is still a large number of miners unemployed.

**In Michigan**—Factories appear to be gaining steadily in employment. Automobile factories are increasing their operations; building industry continues active. A large amount of street and road building is under way. Paper mills are operating overtime, employing many workers.

**In Wisconsin**—Employment has increased somewhat. Although there is still a surplus of labor, most of it is transient. The building industry shows signs of slackening, but the volume is still ahead of last year. Rubber tire manufacturers report increased production.

**In Ohio**—A slight improvement in unemployment. The steel industry is recovering from its recent depression and building in Ohio is on the increase. Increase of production in rubber factories resulted in a large addition to working forces.

## Zion Judge Dies



*V. V. BARNES.*

*Appointed a judge of Zion City, Ill., in 1903, V. V. Barnes, 73, who died at Waukegan, Ill., yesterday, was called the first city judge in Illinois. He went to Zion City with its founder, John Alexander Dowie. Mr. Barnes is survived by his widow, Mrs. Anna M. Barnes; two children, Attorney Paul Barnes of Boise, Idaho, and Mrs. Mamie Bronson of El Cajon, Cal. Funeral Tuesday at Zion City. Burial at Kenosha, Wis.*

# NOTED BRITISH CHARITY WORKER DIES SUDDENLY

## McCormick - Goodhart's Widow Chicago Woman.

[BY A STAFF CORRESPONDENT.]

Washington, D. C., Sept. 27.—[Special.]—Frederick E. McCormick-Goodhart, a prominent retired Englishman, died suddenly last night at his home, Langley Park, at Chillum, Md., near Washington. He is survived by his wife, who is a daughter of the late Leander J. McCormick of Chicago, and two sons, Leander McCormick-Goodhart, a member of the staff of the British embassy, and Hamilton McCormick-Goodhart of Chicago, all of whom were with him at the end.

Mr. and Mrs. McCormick-Goodhart had moved only last Saturday into the newly built house on the estate which replaced the home destroyed by fire Nov. 26, 1922.

**To Be Buried Tomorrow.**

Funeral services will be conducted at Rock Creek church Monday afternoon at 4 o'clock, and interment will be in Rock Creek cemetery.

Mr. McCormick-Goodhart was born in 1854, the son of Charles Emanuel Goodhart of Langley Park, Beckenham, Kent, England. For several years he practiced law in England and then entered politics, contesting the constituencies of Davenport in 1900 and Thanet in 1906. In later years he became treasurer of one of the largest charitable institutions in the British isles, the Church Army, and remained treasurer until 1920. He also was a director for many years of the Public House trust, a noted temperance organization.

**Friend of Royal Family.**

At the special request of members of the royal family, he undertook in 1910 the organization of the Imperial Service college, an institution for the education of the sons of officers of the army and navy and civil service. He was actively engaged in this work for the following ten years.

In 1920 he and Mrs. McCormick-Goodhart decided to spend the remainder of their lives in the United States. On arriving here they purchased an estate near Chillum, Md., gave it the name of the family estate in England, Langley Park, and resided there until it was destroyed by fire.

## Florence McCabe, Sister of Ex-City Clerk, Dies

Florence Verena McCabe, sister of John R. McCabe, former city clerk and later fire attorney, died yesterday at her home, 4854 West End avenue, after an illness of eight months. Funeral services will be held Tuesday morning at St. Thomas Aquinas Catholic church, West Washington boulevard and North LeClaire avenue. Miss McCabe was a stenographer in the city's electricity department when she fell ill.

## J. W. Baring, Chicagoan for 60 Years, Is Dead

John W. Baring, 73, who came to Chicago sixty years ago, died yesterday at his home, 736 North Lotus avenue. Funeral services will be held at the home at 2 p. m. tomorrow. The burial service at Acacia cemetery, will be conducted by Lessing Masonic lodge. Mr. Baring is survived by three daughters, Irma Baring, Mrs. William H. Smith, and Mrs. Fred Rochester, and a son, John W. Baring Jr.

**RETAKE FENCE'S $6,000 LOOT.**

Police of the Wabash avenue station raided a barber shop at 487 Bowen avenue yesterday and recovered $6,000 worth of stolen property. The barber shop was headquarters of an organized burglar band, police say.

# FALL, IN GOTHAM, REFUSES TO TALK OF TEAPOT DOME

New York, Sept. 27.—[Special.]—Efforts today to interview ex-Secretary of the Interior Albert B. Fall at the Waldorf-Astoria met with the response from a representative that he was busy with conferences and would not make any statement for publication.

It was said that the former cabinet officer, a central figure in the Teapot Dome oil investigation, was in conference with Col. J. W. Zevely, attorney for the Sinclair oil corporation.

"Will Mr. Fall make any statement about the attack on him in the Democratic state platform?" his representative was asked.

"He will not say anything on any subject of that character," was the reply.

## DEATH NOTICES

**IN MEMORIAM.**

CRIMMIN—Dennis Crimmin. In memory of our dear father, who passed away one year ago today, Sept. 28, 1923.
We think of you as one who sleeps,
All free from care and pain,
And know the happy day will come
When we shall meet again.
LOVING CHILDREN.

ERL—Anna Erl. In sad and loving memory of my dear wife and mother who died one year ago today, Sept. 28, 1923.
"Gone but not forgotten."
LOVING HUSBAND AND CHILDREN.

KIPHUTH—Ottilie Kiphuth. In sad but sweet est memory of our darling mother, who left us so suddenly two years ago today, Sept. 28, 1922.
No one knows how much we miss our dear sweet mother.
Friends may think the wound is healed,
But they little know the sorrow that lies
Within our hearts concealed.
YOUR LOVING CHILDREN, MAE, GEORGE, BILL, FRED, LILLIAN.

McGRAW—Mrs. Mary McGraw. In sad and loving memory of my dearly beloved Aunt Mary, who passed away one year ago today. "Gone but not forgotten."
LOVING NEPHEW.

RATTEY—Charles J. Rattey. In sad and loving memory of my dear, beloved husband, who passed away one year ago today, Sept. 28.
Sincere and true in heart and mind,
What a beautiful memory he left behind.
HIS LOVING WIFE, ALMA RATTEY.

ALLABACH—Mrs. Frances Finley Allabach, Sept. 26, 1924. Funeral from the home of her son, Mrs. Abram Cohn, 165 Henilworth-av., Oak Park, Sunday at 2 p. m. Interment at Naperville, Ill. Funeral private.

AMBROSE—Brother Ambrose Nussbaum of Alexian Brothers' hospital, Sept. 28. Funeral service Monday at 9 o'clock in hospital chapel. Interment St. Joseph's cemetery.

APPLEBY—Anna Appleby, beloved wife of Charles B., fond mother of Anna Marie, at her late residence, 923 Lafayette-pkwy. Funeral services private at chapel, 4717 Broadway, Monday, Sept. 29, at 11 a. m.

ARNOLD—Frank B. Arnold, Sept. 27, beloved husband of Ella Arnold, brother of Oscar Arnold, Rose Knapp, and Etta Pepper. Member of America lodge, No. 889, A. F. & A. M.; Elks lodge, No. 4, B. P. O. E. Funeral Tuesday, Sept. 30, 9:30 a. m., from chapel, 3324 W. Madison-st. Burial at Decatur, Michigan.

ASHBY—Ella Ashby, Sept. 26, 1924, mother of Roy E. Ashby, Mrs. Walter Lefend, Mrs. O. N. Beauregard, Mrs. George Eigenbright, and Mrs. J. W. Green. Funeral services at chapel, 4227 Cottage Grove-av., Monday, at 2 p. m. Interment Oakwoods cemetery.

BAER—Matilda Lucas Baer, beloved wife of Charles F. Baer, mother of Pearl M. and Charlotte Marie, at her home, 812 S. Carpenter-av., Oak Park. Funeral Monday at 2:30 p. m., from chapel 2146 Madison-st. Please omit flowers.

BARING—John Baring, beloved husband of the late Elisabeth Zeier Baring, fond father of Mrs. Fred A. Rochester, Mrs. Wm. H. Smith, Irma and John W. Baring. Services Monday, 2 p. m., from home, 736 N. Lotus-av., Austin. Interment Acacia Park Cemetery. Member Lessing lodge No. 557, A. F. & A. M.

BLAINE—Sarah Blaine, Sept. 26. Funeral Monday, Sept. 29, at 9 a. m., from 917 W. 87th-st., to St. Kilian's church, where solemn requiem high mass will be celebrated. Interment Mount Olivet.

BLAIR—Nellie B. Blair, Sept. 26, 1924, at the home of her daughter Mrs. Florence M. Key, 300 W. 65th-st., widow of Francisco Blair, mother of Dr. James H., Franklin H., Thomas B. Blair, Mrs. Florence M. Key, and the late Mrs. Kathryn Hiser. Remains at chapel, 4141 Cottage Grove-av., until Sunday evening, Sept. 28. Interment private. Monday.

BOITANO—David L. Boitano, beloved husband of Charlotte, nee Clifford, fond son of Mr. and Mrs. James Boitano, brother of Mrs. Paul G. Hensel, Mrs. Le Roy Sweet, Miss Eva Boitano, Mrs. John Dondero, Mrs. Lawrence Orr, John, Alfred, Rose, Marie, Nora, Ernest, Frank and Frances. Funeral from parents' home, 5547 S. Marshfield-av., Monday, Sept. 29, 8 a. m., to St. Cyril's church, 64th and Dante-av. Interment Holy Sepulcher.

BROWN—Simon Brown, beloved brother of Thomas, Edward, John, Michael, Nellie, Margaret, Mrs. J. Roach, Mrs. P. Sheehan, Mrs. A. Daly. Funeral Monday at 9 a. m. from brother's residence, 1407 W. 73d-st., to St. Brendan's church. Interment at Park Ridge Cemetery. For reservation call Yards 0663.

BUTENDORF—Sophia Butendorf, age 92 years, mother of Mrs. Louise Leinweber, Mrs. Minnie Boese, John, William, and the late Henry Butendorf. Funeral Monday, Sept. 29, at 2:30 p. m., from residence, 634 Monroe-av., River Forest, Ill. Interment Arlington cemetery.

BUTTLAR—Lena Buttlar, beloved wife of the late Charles Buttlar, mother of Mrs. John Varney, Mrs. Lillian Kowsky, and the late Arthur Buttlar. Funeral Tuesday, 2 p. m., from 2141 S. Central Park-av. Burial at Waldheim.

CALKINS—Maud Calkins, Sept. 27, suddenly, of 616 Hinman-av., Evanston, wife of Dr. Carl Calkins and mother of Lawson C. Services will be held Monday, 2 p. m., from chapel, 1022 Davis-st., Evanston.

CHEYNE—Mattie J. Cheyne of 7350 University-av., beloved wife of Robert F. Cheyne and fond mother of Harry M. Christie and the late Nettie Holmes, mother of Palace chapter, No. 264, O. E. S. Funeral Monday, Sept. 29, at 2:15 p. m. from Greenstone Methodist church, 112th-st. and Walt-av. Interment at Mount Greenwood.

CHEYNE—Mattie J. Cheyne. Members of Palace chapter No. 264, O. E. S., will meet at Pullman Masonic Hall, Monday at 2 p. m., to attend the funeral of Past Matron Mattie J. Cheyne. Chartered street car to Mount Greenwood.
ANNA HIPELIUS, Worthy Matron.
MAUD JACKSON, Secretary.

COHN—Jacob Arthur Cohn, Sept. 26, 1924, beloved son of Arthur and Marie Cohn. Funeral services at 609 Orchard-blvd., Tuesday at 2 p. m. Interment at Graceland.

COLLINS—Margaret Mary Collins, nee Condon, beloved wife of Dennis, fond mother of William J. and Daniel D. J. Collins. Funeral Monday, Sept. 29, 1924, at 8:45 a. m., from her late home, 301 Lawton-pl., Riverside, Ill., to St. Mary's church, where requiem high mass will be celebrated; autos to Mount Carmel cemetery. For information call Cicero 200.

CONROY — Agnes Conroy, age 1 year 8 months, beloved daughter of Patrick and Cecelia, nee Welsien, fond sister of Harold and Robert. Funeral Monday, 9 p. m., from parents' residence, 932 W. 19th-st. Interment Mount Carmel.

COX—Walter E. Cox, beloved son of John S. and Alice M. Cox, fond brother of Paul W., Norman S. Cox and Mrs. G. C. Freeman, at his late residence, 341 Franklin-blvd. Funeral Monday, Sept. 29, from Garfield Park M. E. church, Kedzie-av. and Walnut-st., at 2 p. m. Interment at Arlington.

DURKEE—In San Francisco on Sept. 23, 1924, Julia Grant Durkee, wife of Julius A. Durkee, and mother of Mrs. Horace H. Martin. Funeral will be private.

ERICKSON—Olive N. Erickson, Sept. 27, late of 1442 Raschen-av., beloved wife of Herbert Erickson, fond mother of Nellie, daughter of Oscar and Jennie Larson, sister of Harry Larson. Funeral Tuesday, 1:30 p. m., from chapel, 3170 N. Clark-st., to Ebenezer Lutheran church, corner Paulina-st. and Foster-av., at 2 p. m. Interment Rosehill.

FINDLEY—Lillie A. Findley, beloved wife of Samuel G. Findley and sister of Franklin E., Denver, Colo.; William R., Urbana, Ill.; Charles H., Waco, Tex.; Harry M., Gary, Ind., and Fred W. Caringer, Denver, Colo., at her residence, 3035 Elis-av. Funeral at chapel, 4141 Cottage Grove-av., 2:30 p. m. Monday. Interment Oakwoods. Monmouth (Ill.) and Keokuk (Ia.) papers please copy.

FLAGG—Emma J. Flagg, Sept. 23, 1924, at Los Angeles, Cal., wife of the late W. H. Flagg and mother of the late Elmer T. Flagg. Funeral services at chapel, 4227 Cottage Grove-av., Monday, Sept. 29, at 3:30 p. m. Burial private.

FRIBERG—Lillian M. Friberg, Sept. 27, beloved daughter of Emil and Gertie Friberg, fond sister of Maurits, Mrs. W. Morgan, Arthur and Clarence. Funeral Tuesday, 2:30 p. m. from parents' residence, 1312 Luntav. Interment Rosehill.

GANNON—James F. Gannon, Sept. 27, 1924, beloved husband of Martha J. Gannon, father of Isabel Gannon, brother of Frederick Gannon, Mrs. Julia Dunbar, and Mrs. Mary Nichols. Funeral service at his late home, 5509 Lakewood-av., Tuesday, 2 p. m. Interment Memorial Park cemetery.

GLOODT—Peter Gloodt, dearly beloved husband of Emma, nee Christoph, and the late Mary Gloodt, fond father of Nick, Elizabeth, Frank and Mrs. Nettie Hansen; stepfather of Grover Brace and Mrs. Mable Rigney; brother of Nick, Joseph, John, Antoinette and Anna. Funeral Monday, Sept. 29, 1924, at 2 p. m. from his late residence, 8449 S. Ashland-av. Interment Mount Greenwood. For seats phone Stewart 0460.

GRANDALL—Sarah Jane Grandall, Sept. 27, beloved wife of Nabert E. Grandall, mother of Gertrude, John, and Samuel Barclay. Funeral from chapel, 1953-55 N. Clark-st., Monday Sept. 29, at 8 p. m. Interment Menominee, Mich.

HASTINGS—Perrin A. Hastings, beloved husband of Grace, father of Harold A. Service at chapel, 4542 Ravenswood-av., Monday, Sept. 29, 1924, 8 p. m., under the auspices of Garden City lodge, No. 141, A. F. & A. M. Member of York chapter, No. 148, R. A. M. Interment Belvidere, Ill.

JONES—Pennimore P. Jones, beloved husband of the late Mary A. Services at chapel, 4542 Ravenswood-av., Monday, Sept. 29, 1924, at 2 p. m. Interment Oakwoods.

KANE—Thomas Kane, Sept. 26, 1924, husband of the late Adeline B. Kane and father of Mrs. Merle F. Ehrbaugh. Funeral services at 1 p. m. Monday, at his late residence, 1251 Asbury-av., Evanston, Ill. Interment at Oakwoods cemetery.

KELLY—George Kelly, brother of Michael B. Kelly of Watertown, N. Y., beloved cousin of Mary A. McGrath, fond uncle of Arthur E. Landry. Saturday, Sept. 27, 1924, at residence, 5740 Maryland-av. Funeral from residence Monday at 9 a. m. to Holy Cross church. Interment Mount Olivet. Ogdensburg and Canton, N. Y., papers please copy. Member B. P. O. E. of Ogdensburg, N. Y., lodge No. 772.

KOCHERSPERGER — Kate Kochersperger, widow of the late Daniel H. Kochersperger, beloved mother of Estelle M. Harrison and George Herbert Kochersperger. Funeral services Monday at 10 a. m., at chapel, 2700 E. 75th-st. Interment private at Oakwoods.

LEWIS—Harriet Tolles Lewis, Sept. 25, aged 81 years, widow of the late A. M. Lewis, mother of Mariam M. and Bertha T. Lewis. Funeral services at residence, 122 N. Ashland-blvd., Monday, 2 o'clock.

LORIMER—Mary Lorimer, nee Joyce, beloved wife of James Lorimer, and mother of Miss Mary A. McDonnell and James Lorimer, and the late Anna McDonnell. Funeral Monday, 9 a. m., from chapel, 2340 W. Madison-st., to Precious Blood church. Burial at Mount Carmel.

MANNING—Timothy Manning, 532 W. 45th-pl., beloved husband of Mary, nee Culhane, fond father of William, Edmund, James, the late John Manning, and Mrs. Mary Josephine Voss. Funeral Monday, Sept. 29, at 9 a. m., from chapel, 4517 Wentworth-av., to St. Cecilia's church. Burial at Mount Olivet. For reservations call Yards 0888.

MARKEY—Margaret Markey, nee Brady, Sept. 26, at 5742 S. Peoria-st., beloved wife of the late Patrick and mother of Rose and James Markey, Mrs. Marcella Dunn, Mrs. Richard Collins and Mrs. Katherine Cossar. Funeral Monday at 9 a. m. to the Church of Visitation. Interment at Mount Olivet. For reservations call Yards 0703.

MORRISSEY—Mary Morrissey, nee Jennings, beloved wife of the late John P., fond mother of Grace, John, and the late Helen, beloved daughter of Mary and the late Michael Jennings, sister of the late Thomas and William Jennings and the late Grace Randle, at her late residence, 7145 S. Morgan-st. Interment notice later. Information call Lafayette 3387.

McDERMOTT—James H. McDermott, Sept. 26, fond father of Mrs. Margaret McDermott, Mrs. Katherine Mordecai, Alice and John McDermott. Funeral from late residence, 5032 Calumet-av., Monday, Sept. 29, to Corpus Christi church. Time of mass, 9:30 a. m. Interment Mount Olivet. Member of Elks lodge, No. 4, B. P. O. E.

McDERMOTT—James H. McDermott, Sept. 26. Member B. P. O. Elks, No. 4. Elks' funeral service at residence, 5032 Calumet-av., Monday, Sept. 29, 9 a. m. Members are requested to be present.
FRANK C. SULLIVAN, Exalted Ruler.
GUSTAF W. NOTHDURFT, Secretary.

McFARLAND—John P. McFarland, beloved husband of Nellie McFarland. Funeral Monday, 9:30 a. m., from late residence, 1442 S. Grove-av., Oak Park, Ill., to St. Mary's Aseli church. Antos to Mount Carmel.

NORTHAM—Kenneth Northam, aged 14, Sept. 25, at Muskegon, Mich., beloved son of Charles E. and the late Victoria; brother of Harry and the late Lawrence. Services at home of W. H. Northam, 118 S. California-av., Monday, Sept. 29, 2:30 p. m. Interment Forest Home Cemetery.

NORTON—Charles B. Norton, Sept. 26, 1924, husband of Alice Ford Norton, father of Florence Ford Norton and Mrs. O. R. Harder of Minneapolis, Minn. Services at his home, 3020 Jansen-av., Monday, at 2 p. m. Interment at Rosehill.

NELSON—Mrs. Sarah E. Nelson, 6803 Glenger-pkwy., wife of the late George S., mother of Phillips R. Funeral notice later.

PETERSON—Carl R. Peterson, Sept. 27, 1924, age 52, at his residence, 1519 E. 71st-pl., beloved husband of Anna J. Peterson, loving father of Mrs. Ebba Sea, Merle, Svea, and Merton Peterson, brother of Ernest J. and Frank O. Peterson of Columbus, O. Funeral service Tuesday, Sept. 30, at 1:30 p. m. from First Swedish Baptist church, Addison-st. and Maple Square-av. Interment Forest Home. Remains at chapel, 3419 N. Clark-st., until Tuesday noon.

PHILPOTT—Ellen M. Philpott, nee Monson, 6215 S. Lawrence-av., Sept. 26, 1924, beloved wife of Richard, daughter of Charles and Anna L. Monson, sister of Robert Monson. Services at chapel, 63d and Harvard, Monday, Sept. 29, at 3 p. m., under the auspices of Rainbow chapter No. 772, O. E. S.

REYNOLDS—Thomas H. Reynolds, beloved husband of Emma Morris Reynolds, devoted father of Edward, William, and Giles. Funeral Monday at 10 a. m. from late residence, 7515 S. Michigan-av. Interment Elmwood cemetery.

RISSLING—Sophie Rissling, beloved wife of the late Louis Rissling, fond mother of Frank, John, Louis and William. Funeral Monday, Sept. 29, at 2 p. m., from son's residence, 1118 N. Leamington-av.; interment at Waldheim cemetery.

SIDDALL—Elisabeth Jane Siddall, Sept. 26, 1924, beloved wife of the late George Siddall, mother of Estelle M., Blanche and Murette Siddall and Mrs. Minnie Steinhaus. Services at her late residence, 4636 Dover-st., Monday, Sept. 29, at 3 p. m. Interment Rosehill cemetery.

STRAUS—Amelia Straus, Sept. 28, 1924, beloved wife of Joseph Straus, fond sister of Fred Reed and William Wreede. Funeral from her late residence, 4059 S. Michigan-blvd., Monday, at 1 p. m. Interment at Oakwoods. For information call Pauline 2900.

TAPPERSON—Anna C. Tapperson, Sept. 25, beloved wife of Charles E., fond mother of Mrs. Hilda Myren, Mrs. Anna Anderson and Lilly. Funeral Monday, Sept. 29, at 1:30 p. m., from late residence, 7045 South Park-av., to Bethlehem Lutheran church, 58th and S. Wells-sts., at 2 p. m. Burial Oakhill.

TAEPKE—Alvina C. Taepke, age 91 years, beloved wife of the late August R. Taepke, fond mother of Mrs. Edith Lautenschlager, Mrs. Theresa Lautenschlager, Charles Taepke, and the late August R. Taepke. Funeral Monday, Sept. 29, at 2:30 p. m., from late residence, 923 S. Wesley-av., Oak Park, Ill. Interment at Forest Home.

WETZEL—Martin Wetzel, Sept. 27, aged 69 years, fond father of Mrs. Adela Weber, Hugo and Martin Wetzel. Funeral Monday at 9:30 a. m. from chapel, 3923 Lowav., to St. Francis Xavier church. Interment St. Joseph cemetery.

WILHELM—Margaret Wilhelm, nee Flynn, beloved wife of Frank Wilhelm, fond sister of John J. Flynn. Funeral Tuesday, Sept. 30, at 9 a. m., from residence of her cousin, Mrs. W. J. Hurley, 7714 S. Morgan-st., to St. Leo's church. Burial at Holy Sepulcher.

WILSON—Frederick R. Wilson, beloved husband of Adelia M. Wilson, father of Mrs. H. J. Dengel and Erwin Wilson. Monday, 2 p. m., from chapel, 2340 W. Madison-st. Burial at Mount Auburn.

WOLBING—Alvina Wolbing, wife of the late Charles Wolbing, mother of Fred, Herman, Charles, Mrs. L. C. Morrill, Mrs. Gertrude Huhn, and Mrs. Clara Shields. Funeral service at 2:30 p. m. Monday from 2337 N. Central Park-av.

**CEMETERIES.**

**ROSEHILL CEMETERY.**

Unusually large selection of Family Lot, Rooms and Crypts in beautiful ROSEHILL MAUSOLEUM. PERPETUAL CARE PROTECTS ROSEHILL FOREVER. Terms if desired.
5800 Ravenswood-av. Rlgn. 9714.

CHICAGO'S MOST BEAUTIFUL CEMETERY
MOUNT GREENWOOD.
Full Perpetual Care.
NO COMMISSION on Lot Sales.
Call or Write Office.

FOR SALE—CHOICE 8 GRAVE LOT, WOODlawn cemetery, GEO STRICE, 5659 Madison-av., Boulevard 3828.

FOR SALE—TWO FINE 8 GRAVE LOTS in beautiful Ridgewood; unusual bargain. Address B L 405, Tribune.

TWO (2) FULL SIZED LOTS, MOST desirable location in Arlington Cemetery; no grave to be opened; will sell at a sacrifice. Address S 414, Tribune.

MEMORIAL PARK CEM. LOT, with vault, cheap; must sell. Address A G 118, Tribune.

**UNDERTAKERS.**

C. H. JORDAN & CO.
Funeral directors in Chicago 70 years. 164 E. Michigan-av. 6141 Drexel-av.


**Chrysanthemums**
Roses in all colors and length stems. Orchids, Gardenias and all fall flowers received daily.
A. Lange
FLORISTS-DECORATORS
79-81 E. Madison St.
Telephone Central 3177

**MONUMENT**
MAUSOLEUM OR HEADSTONE
Erected Anywhere by the Old and Reliable
CHAS. G. BLAKE CO.
Will be correct and durable. Free booklet. TEL. 108 S. La Salle St. Hoin 0113. Works, 111th & 37th sts. Hyde Park 6113.





**When You Step Into a "Hursen" Funeral Auto**

Instantly you realize that here is just *one more reason* why "Hursen" funerals have acquired their fame for quality and elegance not only in Chicago but all over America.

It is another proof that in *every* feature of funeral direction Hursen *always* leads. "Hursen" funeral automobiles surpass *anything* heretofore known or used in the nature of conveyances at funerals.

Each "Hursen" limousine was designed by Hursen himself. Each represents a fortune to produce. Each is the "last word" in interior and exterior beauty, in roominess, in seat-comfort, and in riding-comfort. Each is so built that passengers may avoid being seen from the outside, without interference with their view from the inside.

The *charge* for the use of "Hursen" funeral-automobiles is *never any greater* than the usual auto hire made elsewhere for conveyances far less desirable and less comfortable.

The elegance of "Hursen" funerals to the last detail is unsurpassed. *Yet* the charge for "Hursen" funerals is from *one-third to one-half* the charges usually exacted elsewhere. It is this policy that has made "Hursen's" the largest undertaking establishment in America.

*Call Hursen, of course!*

Hursen
3 Hursen "Funeral-Homes"
NORTH Side—929 Belmont Ave. WELlington 1724
Four Doors from Belmont "L" Station
WEST Side—2346 W. Madison St. WEST 0100
Immediately East of Western Ave.
SOUTH Side—1618 S. Michigan Ave. CALumet 4030
Immediately South of 18th St.
Chicago's Independent Funeral Director






*Demand this trade-mark*

**Brisbane on sleep**

Brisbane's editorial on sleep shows that our sleeping hours make or mar our working and playing hours. He shows that the choice of your bedspring is one of the most important in life, for on that choice depends uncomfortable, restless sleep—or sound refreshing sleep. To lay the foundation of good health choose the *genuine*

ROME QUALITY "DeLuxe"

*The Bedspring* LUXURIOUS

**Important Note:** The Rome Quality *De Luxe* Bedspring is designed and manufactured only by the undersigned and affiliated ROME COMPANIES. Do not be misled on this. The Rome Quality *De Luxe* trade-mark on the side rail is the mark of the genuine *De Luxe*. Look for it—insist upon it—it is your guarantee. If your dealer cannot supply you, write us and we will tell you one who can.

KINNEY-ROME COMPANY - - *Chicago*

**FREE** *Dr. Frank Crane's Book* "Friend Bed." A book with a refreshing viewpoint, that opens up a new vista on living. Free from your *De Luxe* dealer or from us.

The right or "*De Luxe*" way to sleep



Note this spring does not sag. It fits the body—the body does not have to fit itself to the *De Luxe*.

The wrong or unnatural way to sleep



Note how spine sags and body is distorted—curving the spine, and straining and cramping the muscles.





"The Allerton" House

means—

that you are conveniently located in the best section of the city—

that you are living in an environment of refinement and charm—

that you have at your beck and call the appointments of an exclusive club *without club dues or initiations*—

and, best of all, that you are living comfortably, well within your budget allowance.

Among the appointments are:

Library
Lounges
Exercise room on each floor with adequate equipment for the business man's morning exercise; Clubrooms, etc.

Dining room and Grill open to men and women.

*Rates $10.00 to $20.00 weekly; Transient rates $2.50; $3.00; $3.50 per day*

ALLERTON
HURON and MICHIGAN AVENUE



Ric



This Living Room Fur
style, a model which is
The high grade Moha
the outside back. The
silient all-steel spring
furniture that will la
cushions have Brocate
other. The dainty Ch
All edges are carefully
niture.

Davenport, $18
Other pie
Walnut Gate Leg
Wall Tapestry, $37.50.



Stickley Dou
This Day Bed opens
room for two. Well
finished Mahogany
stered in Velour.


KODAK

# Richardson's Budget Plan of Selling

## *can be the means of your financing Better Homefurnishings*



**All Mohair Davenport and Chair** $274 for 2 pieces

This Living Room Furniture is designed in the new kidney style, a model which is extremely comfortable and attractive. The high grade Mohair covers the entire suite, including the outside back. The fine inner construction with its resilient all-steel springs and excellent filling assures you furniture that will last for many years. The reversible cushions have Brocatelle on one side and Mohair on the other. The dainty Chenille trimming is most decorative. All edges are carefully sewed, adding greater life to the furniture.

Davenport, $184.50 Arm Chair, $89.50

*Other pieces shown in panel above.*

Walnut Gate Leg Table, $19.50. End Table, $5.95.

Wall Tapestry, $37.50...Table Lamp, $17.50..Mirror, $69.50



**Stickley Double Day Bed**

This Day Bed opens into a bed which has room for two. Well made of Solid Birch finished Mahogany and upholstered in Velour. $89.50



## Manufacturer's Sample Rugs
## Finest Worsted Wiltons 9 x 12 ft.

***at an extraordinary reduction***

From the largest manufacturer of fine Wilton Rugs in America we have secured the sample rugs which have been used for display purposes only. *Every Rug is different, every pattern is desirable, every rug is perfect.* The very finest weave of Worsted Wiltons. Regular price about 40% more. 9x12 ft. $98

Other Worsted Wiltons, 9x12 ft., $82.50.

### Hartford-Saxony Rugs

These Rugs, because of the worthy character of their construction, give you extraordinarily long and satisfactory service. The superb beauty of the rich, tasteful patterns are greatly enhanced by the luxuriousness of the heavy pile. Many designs to choose from. 9x12 ft., $130

### Best Royal Wilton Rugs

There are many grades of Royal Wiltons. In this lot we offer the best quality. The Rugs are rich in colorings and closely woven. This exceptional quality is available in many designs of artistic appeal, and are woven of imported wool yarns, assuring you splendid wear for many years. 9x12 ft., $74.50

### Heavy Axminster Rugs

Axminster Rugs have that heavy wool pile which is so luxurious under foot. This is the *best seamed quality*, and is woven in Oriental motifs which are sure to beautify your home. The wool yarns are carefully blended so as to secure most satisfactory wear. 9x12 ft., $41.50

### Extra Large Size Rugs

We specialize in Rugs larger than 9x12 ft. You are sure to be satisfied with our selection of qualities and patterns.

| Royal Wiltons | | Worsted Wiltons | |
|---|---|---|---|
| 9x15 ft. | $132.50 | 9x15 ft. | $142.50 to $199.50 |
| 11¼x12 ft. | $117.50 to 132.50 | 11¼x12 ft. | 142.50 to 199.50 |
| 11¼x15 ft. | 144.50 to 162.50 | 11¼x15 ft. | 182.50 to 249.50 |
| 11¼x18 ft. | 198.00 to 225.00 | 11¼x18 ft. | 287.50 |

### Shiraz Oriental Rugs

Small Oriental Rugs of this character will add beauty to your home. The artistic colorings and the soft, rich pile of these rugs will blend most harmoniously with any furnishings. Sizes range from 3½ to 5½ ft. to 5x7 ft.

$48.50 to $55

## Carpeting—*specially reduced*

### Plain Colors

This excellent quality Wilton Carpeting is shown in Blue, Lavender, Tete de Negre or Brown Moresque. It is woven from all wool yarns, assuring long wear. $4.75 value, 27 in. wide. Per yard, $3.50

### Figured Designs

Distinctive Wilton Carpeting in artistic designs which include a Brown Moresque with figured border, suitable for stairs; also a new blue leaf pattern on Taupe background for stairs or rooms. $5.25 value, 27 in. wide. Per yd., $4.00

### Heavy Worsted Quality

This closely woven Wilton quality is available in four patterns of the small allover design. The durable wool surface makes this carpet suitable for public or private use. $5.25 value, 27 in. wide. Per yd., $4.50

### Tiffany Chenille

The broad expanse of a heavy seamless Chenille Carpeting makes a rich background for your furnishings. Modern interior decorators advise the use of plain colors for the most artistic effects. This quality will give excellent wear and is shown in shades of Gray, Smoke, Blue, Taupe, Rose Taupe, Gray Taupe, Raisin, Tete de Negre, Mulberry or Green, in 9, 10, 12, 15 and 18 ft. widths. Not all colorings in all widths. Per sq. yd., $12.25

9x12 ft. Rug, $150.

### Imported Chenille—*reduced*

An imported quality with luxurious all-wool surface. The richness of the heavy pile makes this carpeting adaptable for homes where floor coverings are an important part of the decorative plan. This is a durable quality which has that soft tread so typical of the better floor coverings. Shown in Rose Taupe in 9, 10½, 12, 13½ or 15 ft. widths. Taupe in 9, 10½, 12, 13½ or 15 ft. widths. Formerly $11.50. Per sq. yd., $8.75

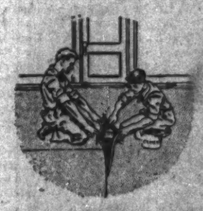
9x12 ft. Rug, $108.

## Armstrong's Linoleum

This is Linoleum of the better grade because the Armstrong Linoleum Co. take the greatest care in manufacturing floor coverings which are distinctive in pattern and color as well as in wearing qualities. Our Linoleum Dept. is prepared to offer suggestions as to pattern, quality and colorings best suited to your purpose. Inlaids priced from, Per sq. yd., $1.55 to $3.25

Printed Linoleum as low as 89c sq. yd.

Plain colors from $1.25 to $2.75 sq. yd.



***Your Linoleum will not Bulge***

**when laid by**

**The Richardson-Method**

By our method the Linoleum is cemented over a heavy deadening felt which has previously been glued to the floor.

*Purchases made during the remaining days of this month will be charged to your October account, payable November 10th, if desired. Or purchases may be made on our Budget Plan.*

## *Financing Better Homefurnishings*

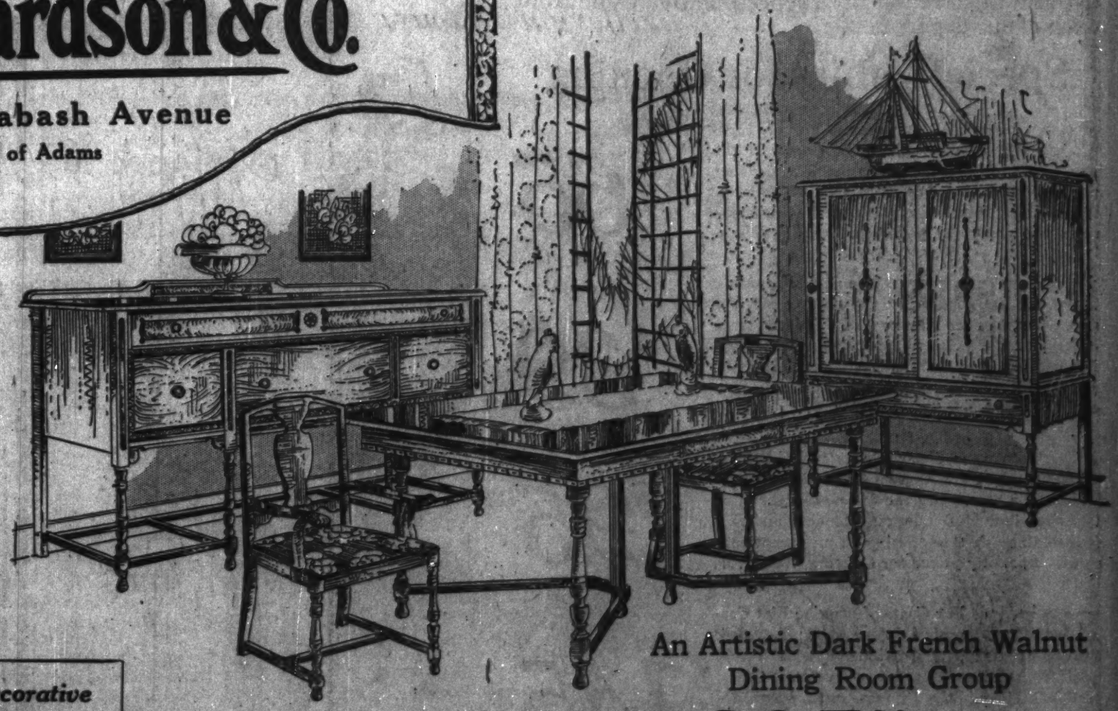
If you are furnishing a new home, refurnishing an old one, or buying an odd piece or two, our *Budget Plan of Selling* can be the means of your being able to finance more enduring qualities, thereby resulting in the most satisfactory investment in Furniture, Rugs, Carpets or Linoleums.

Come in and let us tell you about our Budget Plan of Selling. In any event, you are certain to profit from our forty-nine years of specialized home furnishing service. And also by our low prices, which are due to the combined purchasing power of our wholesale and retail business.

# O.W. Richardson & Co.

**125 South Wabash Avenue**

**Just North of Adams**



**An Artistic Dark French Walnut Dining Room Group**

***Table, 5 Side Chairs, Arm Chair, Buffet, China Cabinet and Server, 10 Pieces for*** $295.00

The addition of this fine quality Dining Room Furniture to your home is sure to lend an atmosphere of hospitality and charm. It is graceful in design, yet sturdy in construction. All pieces have a decorative moulding which is most artistic. The buffet is exceptionally large and attractive.

When you consider that you can secure TEN PIECES of quality Furniture at this price, this value is sure to interest you. Every piece has quality in workmanship, design and construction. It is developed in dark French Walnut in combination with selected Gumwood. Table is 45x54 inches and extends to 8 feet. Chairs have Tapestry seats.

Separate prices; Table and 6 Chairs, $129.50. China Cabinet, $89.50. Buffet, $79.50. Server (not shown), $34.50.



**Beautiful Matched Panel Bedroom Group**

Although low in price, this suite has all the characteristics of the best quality furniture. The Mahogany and Gumwood are finished to resemble Walnut. The carefully made interiors include Mahogany drawer bottoms, dovetailed joints, center drawer guides and dust proof partitions.

46-in. Dresser, $57.50 Vanity, $49.50

Chifforette, $49.50 Bed, $49.50

***Interior Decorative Service***

Without charge, Mr. Walter Murray will help you solve your decorative problems. He is a national authority on home decoration, and can tell you how to make your home more beautiful.

For appointment call

**State 8860**

# FIREMAN BLINDED, YET "CARRIES ON" AS NEWSDEALER

## Sight Lost in Line of Duty —Asks No Help.

The story of Hans Malmberg, blind newsdealer at Foster avenue and Clark street, is the record of courage that will not admit defeat, even in the face of crushing misfortune.

Malmberg was formerly a city fireman. Thirteen years ago at a fire in an old commission house on South Water street Malmberg was caught between a heavy refrigerator and the wall.

**Shock Leaves Him Blind.**

A live wire dropped across a tank of ammonia standing nearby, and in the explosion that followed the fireman's body was temporarily paralyzed. He was rescued, and recovered from his injuries, but was left blind.

Unembittered by the accident, and asking no quarter because of his misfortune, Malmberg cheerily "carried on." Every one in the vicinity of Foster avenue and Clark street is his friend. He recognizes scores of them by their voices, and has built up a steadily increasing little business by his policy of fair treatment, good service, and an extra bit of courtesy to every one.

"Courtesy costs nothing," he says, "and it pays good dividends."

**He Is Carrying On.**

Malmberg's stand is almost a social center. His friends among the police and firemen call on him every day for a chat. He is not the sort who sits back, folds his hands and waits for a living to be handed him. When a question was put to him, he admitted that the earnings from his stand were hardly enough to support himself and his wife at their home, 2020 Farragut avenue, but the questioner waited in vain for any kind of any appeal for aid.

"Help Malmberg? No, we don't intend to," said J. M. Kirkley, president of the Firemen's association, yesterday. "So far as we know, he manages to make a living for himself."

# MECCA FALLS?




Cairo, Sept. 27.—[By The Associated Press.]—Rumors that the holy city of Mecca had fallen into the hands of the Wahabis, in the latter's warfare with the Hashamite tribesmen of King Hussein, were prevalent today in Alexandria. The rumors seem to be confirmed by telegrams received from a hospital in Mecca, asking for instructions. The ministry of pious foundations replied:

"Post the Egyptian flag and remain where you are to succor the wounded."

Dispatches from Jerusalem on Sept. 20 stated that the Wahabi forces were then occupying Taif and were concluding preparations for a general attack on Mecca. It was said that the Indian Moslem league was supporting the Wahabis.

# SON OF J. J. HILL SUED BY KIN FOR $830,000 ESTATE

## Charge He Took Mother's Property by Fraud.

New York, Sept. 27.—[Special.]—Louis W. Hill, son of the late James J. Hill, builder of railroads in the northwest, who succeeded his father in control of many properties and is president of the Great Northern railway, has been sued by two brothers, a sister, and brother-in-law for their father's country home in Ramsay county, Minn., on the ground that he got it from their mother, the late Mrs. Mary P. Hill, by fraud while she was ill and unable to realize what she was doing.

The property involved in the suit is valued at more than $221,800. The complaint alleges further that Louis W. Hill also induced their mother to transfer to him without consideration railway bonds of a face value of $750,000, estimated to have an exchange value of $600,000 at the present time.

The case became public today when papers were filed in the United States District court. The plaintiffs are James N. Hill, Walter J. Hill, Ruth Hill Beard, and George T. Slade, husband of the late Charlotte Hill Slade.

When James J. Hill died without a will, the plaintiffs assert, the children joined in deeding the property to their mother. Subsequently, it is charged, Louis W. Hill, who became sole administrator of their father's estate, "by fraud and undue influence" induced the mother to deed the property to him without consideration. At the same time, it is alleged, he in some manner obtained the railroad bonds.

# WOMEN TO SHARE IN CONVENTION OF TYPOTHETAE



MRS. THEODORE HAWKINS.

Mrs. Theodore Hawkins, wife of the second vice president of the United Typothetae of America, has been appointed chairman of the women's committee in the four days' convention of the typothetae to be held, starting Oct. 15, in the Edgewater Beach hotel. Three thousand delegates, with their wives and friends, are expected from all parts of the United States, and from England, Germany, and France.

Mrs. Hawkins is arranging entertainment for the women during the men's day business sessions, and is cooperating in plans for evening dinner dances and banquets.

Assistants to Mrs. Hawkins are Mrs. W. F. Barnard, Mrs. William H. Sleepeck, Mrs. Floyd Haas, Mrs. J. E. McCarthy, Mrs. E. E. Lyman, Mrs. R. B. Nelson, Mrs. Thomas Quinn, Mrs. Toby Rubovits, Mrs. E. W. Kirchner, Mrs. E. J. Loomis, Mrs. J. H. Walden, Mrs. J. E. Walden, Mrs. F. E. Hollister, Mrs. E. T. Miller, Mrs. Harlo R. Grant, Mrs. Clara J. Shepard, Mrs. P. Schumacher, Mrs. E. F. Hamm, Mrs. Daniel Boyle, Miss Mary F. Walden, and Miss Dorothy Sleepeck.

## *Vatican Warns Clergy to Keep Hands Off Politics*

[Chicago Tribune Foreign News Service.]

ROME, Sept. 27.—Cardinal Gasparri today issued a private circular to the clergy exhorting them not to take part in political activity.

# *TEST OF EINSTEIN THEORY TO TAKE TWO WEEKS HERE*

## *Prof. Michelson to Start Next Month.*

Two weeks will be needed by Profs. Albert A. Michelson and Henry G. Gale of the University of Chicago to test the Einstein theory of relativity by means of their elaborate apparatus which is nearing completion at Clearing, Ill.

On Oct. 17 they will begin observations. The apparatus consists of a rectangle of water pipe 1,800 feet long by 1,200 feet wide; an arc light which will flash two beams of light around the pipe in opposite directions; sets of mirrors to relay the light beams around the pipe, and an air pump to create a vacuum in the pipe. The only remaining work on the apparatus is the installation of the mirrors, which probably will be in place by Oct. 17, according to a statement issued yesterday by Frederick Pearson, chief engineer and assistant to Prof. Michelson.

It no difference in the time of the rival beams is perceived, it will be apparent that light is not affected by the earth's rotation; or, in other words, that the "ether" rotates with the earth.

**What Test Will Show.**

According to the Einstein theory of relativity, one beam should travel around the circuit in slightly less time than the other.

Shortly after completing his experiments at Clearing, Prof. Michelson will leave for the Pan-American scientific congress at Lima, Peru, where the great scientists of the world will convene. The meeting will last ten days, beginning on Dec. 20.

During the summer Prof. Michelson conducted an experiment at Mount Wilson observatory in California to determine exactly the number of miles light travels in one second of time. Though only preliminary results were obtained, he explains that the average thus far determined was 186,300 miles per second. An octagonal revolving mirror was used to obtain his results.

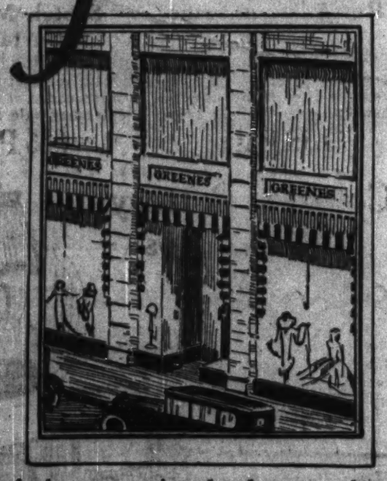
**Hopes for Closer Figuring.**

The results were recorded with an uncertainty of twenty or thirty miles. "And if this uncertainty," explains the professor, "can be reduced to one mile, the results could be utilized to obtain distances between stations from fifty to one hundred miles apart."


# GREENE'S

230-234 SO. MICHIGAN BLVD.
*Near Jackson Blvd.*

# *Formal Opening*




TODAY we announce the opening of a newer, larger and more beautiful GREENE'S . . . a new women's store with an old name and an old reputation for value-giving. This step is a necessity grown from the demands made by women for finer things to wear, that may be selected under the most ideal surroundings. The name of Greene's is one that for 16 years has been synonymous with value-giving. Greene's, the pioneers of Michigan Avenue, who changed the erroneous belief that to select individual and highly individualized Michigan Avenue Merchandise one need pay exorbitant prices.

As a proof of what exceptional values may be selected at our new store, we list a representative value from each of our departments.

## Special Values for Opening

**COATS** A supreme group. Ingeniously developed in the new suede finished fabrics so much in demand this season. All the new models and silhouettes. Each garment is lavishly trimmed with luxurious fur. **Specially priced for Opening Week** ..... $65

**DRESSES** The new silhouettes, the new colors, the new trimmings are all a part of this interesting collection. Comprising reproductions of foreign importations as well as American originals. Frocks and Gowns for every occasion. **Specially priced for Opening Week** ..... $39

**SUITS** Ensemble costumes! Providing a smart frock for street wear and a beautifully fur trimmed coat. Fine tailoring, individual trimming touches and rich furs distinguish this offering as an exceptional value. **Specially priced for Opening Week** ..... $95

**FURS** Fur Coats of genuine Flat Caracul, Fox trimmed; Leopard, Beaver trimmed, Seal trimmed with Mink, Squirrel or Fox; Raccoon Opossum Coats, Kolinsky-Marminks. In fact, most every desired quality fur coat. **Specially priced for Opening Week** ..... $145

**HATS** A presentation of smart Hats for the smartest women on the Avenue. Although dashing and daring in their originality, they express exquisite taste. Every smart shape, material and trimming. **Special for Opening Week** ..... $10





# *Eye Examinations by Modern Methods*



When your eyes are examined by a Schulte optometrist you have the satisfaction of knowing that they are tested in their natural state—without the use of drops and without the slightest discomfort. Being undrugged, their exact condition is quickly revealed to the trained specialist and any necessary corrections are accurately accomplished.

Schulte has made it easy to obtain scientific eye examinations—and without cost. In four modern Schulte stores, unusually competent optometrists conduct thorough examinations in testrooms fitted with the most modern equipment. And when glasses are prescribed, their correctness in every detail is covered by the Schulte guarantee.

***If you even faintly suspect that you might need glasses, have your eyes Schulte-tested tomorrow without cost.***

**$7.50**

***A Conspicuous Schulte Value***

Your choice of three distinctive styles of glasses, complete with toric lenses (round or leaf-shaped), ground to your exact prescription after a Schulte registered optometrist has made a careful examination of the requirements of your eyes. Full guarantee is included. A really exceptional value at $7.50.

***Have your eyes examined without charge or obligation***

# Schulte

GLASSES *Prescribed Ground* FITTED

108 N. State — 2nd Floor of the Stewart Bldg.
7 E. Adams — Store Floor of the Republic Building
$3 to $30
*Open until 9 every night at 17 W. Madison St. only*
17 W. Madison — Store Floor of the McVicker's Bldg.
118 S. Dearborn — Store Floor of the Westminster Bldg.



# UNITED TIRE STORES

PHONE WABASH 5196 — 2 DOORS WEST OF STATE ST.
6 WEST JACKSON BOULEVARD

WE ARE DISTRIBUTORS FOR GOODYEAR ALL-WEATHER, GOODRICH SILVERTOWN, KELLY-SPRINGFIELD AND MICHELIN TIRES



Goodyear
Kelly-Springfield 30x3½
Goodrich
**9.65**

**STERLING-ALADDIN CORDS**

| | | | |
|---|---|---|---|
| 30x3½ | $8.65 | 33x4 | $14.90 |
| 31x4 | 13.50 | 32x4½ | 18.85 |
| 32x4 | 14.75 | 33x4½ | 19.75 |
| 34x4½ | $19.75 | | |

**INNER TUBES**

| | |
|---|---|
| 30x3½ | $1.19 |
| 31x4 | 1.42 |
| 32x4 | 1.58 |
| 33x4 | 1.93 |
| 32x4½ | 2.15 |
| 33x4½ | 2.20 |
| 34x4½ | 2.25 |

**Spotlight** — A Real Bargain. Thru-the-Windshield Spotlights, $10 value, $3.85. Open car Lyon Lite. **$1.47**

| | |
|---|---|
| A. C. spark plugs | $0.49 |
| Simons Wax or Kleenar | .35 |
| Boyce-Ite, 4-oz. can | .23 |
| Single-cylinder pump | .87 |
| Stewart-Warner speedometer | 9.65 |
| Otis cup grease, 5 lbs. | .59 |
| Reliance jack | 1.19 |
| $1.50 rear view mirror | .96 |
| Parking light | .85 |
| Tow line | .87 |
| Automatic windshield cleaner | 2.98 |
| Auto top dressing, pint | .79 |
| Black auto enamel, pint | .79 |

**STOPLIGHTS** — Guaranteed. Switch; complete for attachment; $2 value at .... **89c**

**Mobiloil** — 5-gal. can, A, E, or Arctic. **$3.59**

**Retopping Outfits** — For Ford; including back curtains; made from 22-ounce extra heavy rubber duck; will fit perfectly; touring, $4.39; roadster ..... **$3.85**

**SEAT COVERS** — For most cars in stock at reduced prices. Made of quality fabric and guaranteed to fit. Ford Sedan, $6.46; Touring, $5.65; Coupe .... **$3.95**

**Cushion Spring Bumper** — We are offering these high quality bumpers at new low prices; special all-car type, $41.85; Ford type only ..... **$3.95**

Chesterfield storage and radio batteries. Guaranteed against all defects 18 months; 6 volt, 11 plate. **$9.95**

1246 Michigan Ave.



# Tobey

## Final Reductions on discontinued patterns in the last two days of the Clearance of Furniture

Some odd pieces and sets that were not sold during the clearance days of last week have been further reduced for Monday and Tuesday. Although the assortment of bargains is not so large as at the beginning of the clearance, these new reductions will make the last two days of the sale very interesting. There is still an excellent assortment of sale furniture at one-third and one-fourth reduction.

*There is only one piece of a kind in many cases.*

| | Regular Price | Sale Price |
|---|---|---|
| ***Bedroom*** | | |
| Mahogany Hepplewhite 6-piece suite | $ 579 | $ 398 |
| Empire hand-decorated suite, 7 pieces | 3,630 | 1,500 |
| Louis XVI. walnut vanity case | 328 | 164 |
| Louis XVI. walnut desk | 146 | 73 |
| Hand-made mahogany vanity case | 410 | 198 |
| Louis XVI. mahogany suite, 4 pieces | 944 | 595 |
| Italian inlaid mahogany suite, 4 pieces | 924 | 462 |
| Inlaid mahogany suite, 5 pieces | 646 | 480 |
| Carved mahogany 5-piece suite | 3,180 | 1,595 |
| Enameled decorated suite, 8 pieces | 4,500 | 2,250 |
| Walnut Hepplewhite dresser | 175 | 98 |
| Chifforette | 145 | 95 |
| Toilet table | 134 | 79 |
| Twin bed | 120 | 76 |
| Pair walnut twin beds | 150 | 75 |
| Mahogany and gumwood vanity case | 138 | 67 |
| Queen Anne vanity case | 138 | 67 |
| Pair Queen Anne twin beds | 200 | 98 |
| One Hepplewhite twin bed | 80 | 39 |
| Semi-vanity, walnut and gumwood | 73 | 35 |
| Sheraton mahogany toilet table | 125 | 39 |
| Queen Anne twin bed | 77 | 35 |
| Italian oak bed, 4 ft. 6 in. | 40 | 19 |
| Semi-vanity case to match | 50 | 25 |
| Italian oak chair or bench | 15 | 5 |
| Walnut and gumwood toilet table | 37 | 15 |
| Hepplewhite chifforette | 136 | 65 |
| Queen Anne walnut chiffonier | 195 | 95 |
| Queen Anne walnut chifforette | 245 | 125 |
| Louis XV. walnut decorated chifforette | 270 | 149 |
| Walnut polychrome bed, full size | 217 | 95 |
| ***Dining Room*** | | |
| Inlaid mahogany sideboard | 138 | 69 |
| Inlaid mahogany cabinet to match | 130 | 65 |
| Inlaid mahogany extension table | 130 | 65 |
| Table, 4 side chairs and arm chair | 189 | 94 |
| Jacobean suite, 11 pieces | 451 | 295 |
| Walnut decorated suite, 11 pieces | 1,703 | 995 |
| Walnut and gumwood china cabinet | 90 | 39 |
| Spanish server | 40 | 19 |
| Walnut and gumwood suite, 8 pieces | 330 | 150 |
| Walnut sideboard | 134 | 69 |
| Jacobean walnut commode side table | 120 | 59 |
| Sheraton mahogany side table | 112 | 49 |
| Walnut and gumwood server | 60 | 19 |
| Extension table | 90 | 39 |
| Wax walnut and gumwood server | 90 | 39 |
| Italian walnut server | 80 | 25 |
| Hepplewhite server | 70 | 35 |
| Italian silver cabinet | 110 | 49 |
| Spanish walnut server | 98 | 49 |
| Hand-made mahogany server | 150 | 69 |
| Jacobean walnut suite, 9 pieces | 519 | 259 |
| Hepplewhite china cabinet | 90 | 39 |
| Italian walnut suite, 11 pieces | 475 | 235 |
| Carved and inlaid walnut cabinet | 1,250 | 595 |
| Carved walnut cabinet | 900 | 445 |
| Louis XV. carved walnut commode | 675 | 298 |
| ***Living Room*** | | |
| Arm chair | 29 | 14.50 |
| High back cane arm chair, mohair seat | 80 | 39 |
| Italian hall table | 65 | 29 |
| Walnut console mirror | 28 | 14 |
| Oak mirror | 28.50 | 13.75 |
| du Barry enamel console table | 100 | 29 |
| Gray decorated console table | 75 | 29 |
| Louis XVI. arm chair in velvet | 74 | 37 |
| Tuxedo arm chair in velvet | 74 | 37 |
| Carved Jacobean arm chair in tapestry | 152 | 45 |
| Arm chair in velvet | 85 | 39 |
| Queen Anne arm chair in mohair | 159 | 69 |
| Arm chair in velvet | 150 | 59 |
| Overstuffed arm chair in velvet | 112 | 56 |
| Wing chair, carved, Jacquard velvet | 97 | 48 |
| Overstuffed Spanish arm chair in velvet and tapestry | 144 | 69 |
| Queen Anne chair in velvet | 65 | 32.50 |
| Small rocker, Jacquard velvet | 60 | 29 |
| Mahogany chair or rocker in tapestry | 52 | 29 |
| Kidney davenport and chair in cut velvet with pillows, 2 pieces | 450 | 225 |
| Chippendale sofa in mohair and linen frieze | 256 | 195 |
| Arm chair to match | 145 | 95 |
| Large sofa and arm chair in mohair | 456 | 226 |
| Louis XVI. sofa, arm chair and wing chair in mohair, velvet and damask, 3 pieces | 391 | 259 |
| Tuxedo sofa in cut velour | 175 | 125 |
| Sofa in tapestry | 134 | 75 |
| Arm chair, upholstered seat | 27 | 13 |
| Arm rocker, upholstered seat | 27 | 13 |
| Carved Chippendale arm chair, sateen | 175 | 98 |

# Oriental Rugs

## Reduced for Clearance

A variety of sizes and weaves in fine Oriental rugs is greatly reduced for clearance.

*The* Tobey Furniture *Company*
*Chicago New York*
Wabash Avenue and Washington Street

*(A Business Editorial)*

## IN THE LIVING ROOM.

Once more the robins and grackles are gathering for their autumn flight. Despite a brave showing of color, bare patches appear in the garden, which warn of approaching frosts. School has begun and the days are shorter.

Now is the time that the long evenings test the value of home surroundings. They can drive the owners thereof to the cabarets and the dance halls for gayer surroundings.

Or they can make the living room a delight and a lure to saner pleasures. For comfortable chairs, good books, harmonious decorations, and a dancing wood fire hold a family together, and form a mighty factor for the welfare of the nation.

(Copyright, 1924.)

# REVELL & CO.

Wabash Ave. Adams St.

*A Large Furnishing and Accessory Store*

# THE ANNUAL SEPTEMBER SALE

## RUGS



*Oriental Rug Importers*

**September Sale**

*New importation just received of beautiful*

### Rare Oriental Rugs

*We list some of the attractions for this event below*

**Persian Arak Rugs**

350.00 385.00 465.00 575.00

In average size 8 to 10 feet wide and from 10 to 15 feet long. They are in soft, silky tones and suitable for any room in your home.

**Persian Lilahan Rugs**

In Average Size, 4.3x6.6 — $135 — Heretofore Priced Up to 195.00

These are the best values we have offered this year in Oriental rugs—quaint, soft, silky effects in all the various tones.

**Silky Balúchistan Rugs**

18.75 21.50 23.50 26.50

These Oriental Rugs are all in dark, rich red and blue tones. Size 3x5 feet.

**Kazak and Guendije Rugs Semi-Antiques**

48.75 55.00 65.00 75.00

In average size 3.3 to 4.8 feet wide and from 5 to 7.6 feet long

Heretofore priced 85.00 up to 125.00

Beautiful, soft, long nap, silky pieces in the assortment. Antique Kazak, Guendije Daghestan and Mossoul rugs. This entire lot consists of rare rugs from the Caucasus, typical Oriental effects in quaint odd designs.

**Antique Bokhara Saddle Rugs**

32.50 37.50 45.00 55.00

They are all in dark, rich red tones, silky texture in quaint designs. Sizes average 2.6 to 3 feet wide and from 3.6 to 4 feet long.

**Large Chinese Carpets**

295.00 325.00 365.00 395.00

Average size 9x12 feet.

A large variety of rugs to choose from, making a satisfactory selection of rugs of undoubted beauty and quality. Wonderful rich, soft, silky effects in the various tones—dark and light blue, rose, mahogany, ivory and pastel shades.

Also hundreds of other smaller and larger sizes to choose from.

**Anatolian Mats**

Average size, 1.6x2.4 feet.

6.75 7.75 8.50 9.75

Artistic designs in bright tones. This offering constitutes a rare sale event.

**Large Turkish Carpets**

Size 9x12 Feet — $395 — Heretofore Priced Up to 550.00

Small designs in great variety, in all the soft tone effects.

**Long Oriental Rugs**

48.75 55.00 65.00 75.00

Suitable for halls and stairs.

9, 10, 12, 14 feet long, 3.3 to 4 feet wide. Antique and modern rugs in soft tones. Also some bright effects.

**Rare Persian Rugs**

In Average Size, 3.10x6.8 — 72.50 — Heretofore Priced Up to 95.00

Long nap, strong rugs in all the various tones, in soft, silky effects.

**Persian Mossoul Rugs**

37.50 47.50 55.00 62.50

Average size 6.6x8.6. Beautiful color effects, blue, rose and camel color.

## American Rugs, Linoleum, Carpets

*Your opportunity to save money*

*Discontinued patterns and sample rugs*

**Carpetings, Plain Tones and Stairs**

| | |
|---|---|
| Heavy Velvet | 2.45 |
| Wilton Velvet | 2.85 |
| Wilton, mottled | 3.75 |
| Wilton, plain | 4.35 |
| Wilton, figured | 4.75 |

Complete range of plain and figured effects in the different tones.

**Chenille and Wilton Carpets**

9x10.6, 12x15 ft. wide.

| | Per Sq. Yd. Regularly | Now |
|---|---|---|
| Chenille Carpets | 15.00 | 11.00 |
| Chenille Carpets | 11.50 | 7.50 |
| Wilton, finest grade | 15.00 | 10.50 |

**Wool Wilton Rugs**

| | |
|---|---|
| Size 5x4x27 | 8.00 |
| Size 7.6x4.6 | 26.75 |
| Size 9.0x6.0 | 48.00 |
| Size 10.6x8.3 | 73.50 |
| Size 12.0x9.0 | 78.50 |

**Tapestry Brussels Rugs**

19.75 28.50 31.50

7.6x9 10.6x8.9 12x9

Strong and durable Brussels Tapestry Rugs. These are wonderful values. Complete range of designs in soft and bright tones.

**Good Linoleums**

| | |
|---|---|
| Printed Linoleums | .95 |
| Plain Linoleums | 1.25 |
| Inlaid Linoleums | 1.60 |
| Cork Carpet | 2.25 |
| Battleship Linoleums | 2.75 |

**Heavy Quality Axminster Rugs**

42.50 47.50

10.6x8.3 12.0

Artistic designs and colors for your home and office.

**Gold Seal Congoleum Rugs**

Easy to clean. Suitable for any room in your home or office.

| | |
|---|---|
| Size 36x18 | .75 |
| Size 9x6 | 9.00 |

**French Wilton Rugs**

| | |
|---|---|
| Size 36x22½ | 8.50 |
| Size 54x27 | 12.75 |
| Size 63x36 | 19.85 |
| Size 7.6x4.6 | 42.50 |
| Size 9.0x6.0 | 76.25 |
| Size 10.6x8.3 | 107.50 |
| Size 12.0x9.0 | 112.50 |

**Bundhar Wilton Rugs**

| | |
|---|---|
| Size 36x22½ | 6.15 |
| Size 54x27 | 9.35 |
| Size 63x36 | 14.50 |
| Size 7.6x4.6 | 30.50 |
| Size 9.0x6.0 | 55.00 |
| Size 10.6x8.3 | 80.25 |
| Size 12.0x9.0 | 87.00 |

**Imperial Bundhar Wiltons**

| | |
|---|---|
| Size 54x27 | 12.75 |
| Size 63x36 | 19.85 |
| Size 7.6x4.6 | 42.50 |
| Size 9.0x6.0 | 76.25 |
| Size 10.6x8.3 | 107.50 |
| Size 12.0x9.0 | 112.50 |

**Royal Velvet Rugs**

45.00 47.50

10.6x8.3 12.0

Artistic designs and colors for your home and office.

**Sherwood Wilton Rugs**

As Fine as Silk

In all the soft, beautiful tones of the finest Orientals.

| | |
|---|---|
| Size 12x9 | 102.00 |
| Size 10.6x8.3 | 94.50 |
| Size 9x6 | 66.00 |
| Size 7.6x4.6 | 56.00 |
| Size 6.3x3.6 | 18.00 |
| Size 5.4x2.7 | 11.03 |
| Size 36x22½ | 7.50 |

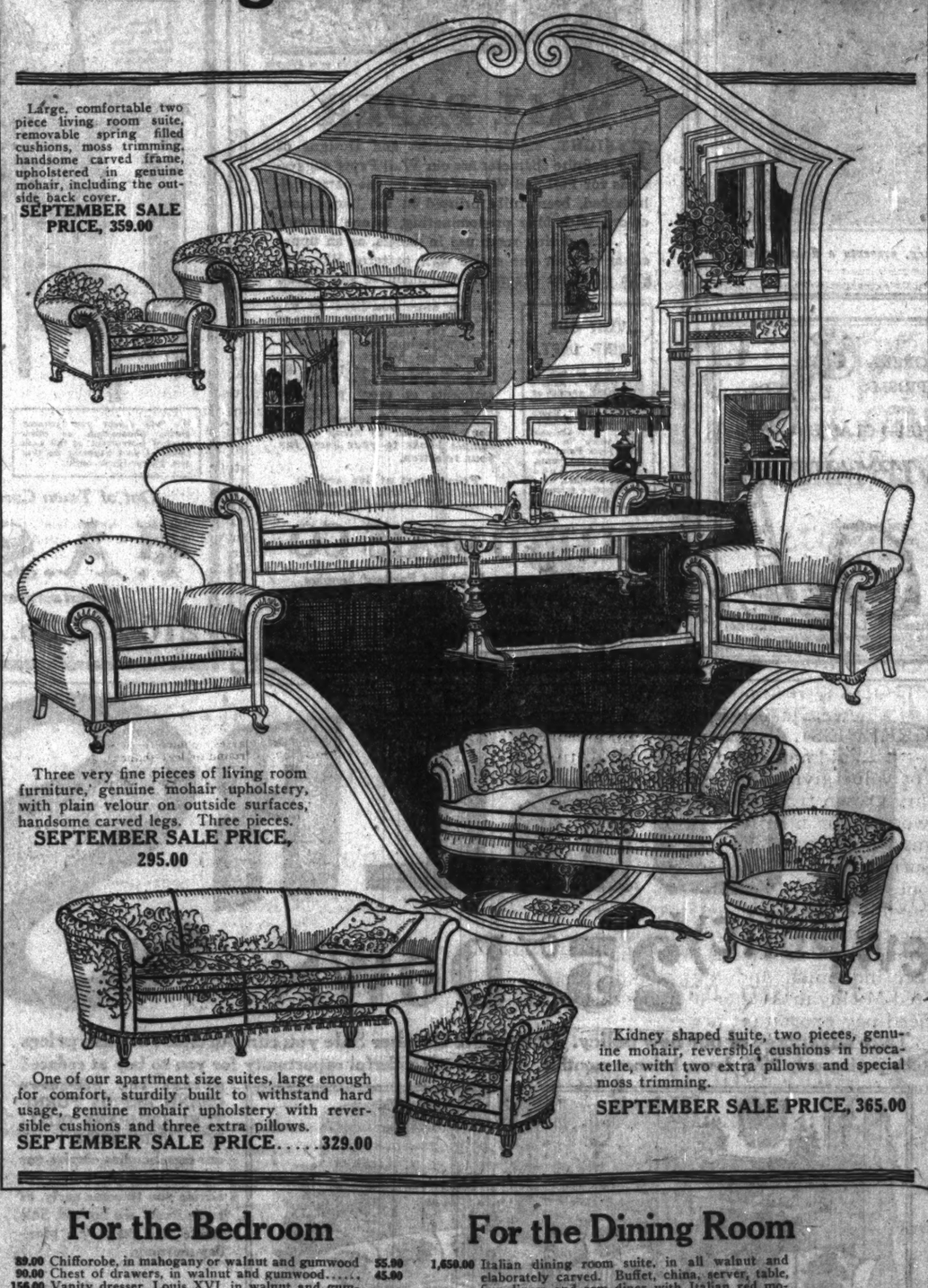
**Wool and Fiber Rugs**

20.00 30.00 32.50

6x9 9x12 8.3x10.6

Complete range of colorings in all the various tones. These rugs are suitable for any room in your home.

## Living Room Furniture



Large, comfortable two piece living room suite, removable spring filled cushions, moss trimming, handsome carved frame, upholstered in genuine mohair, including the outside back cover.
**SEPTEMBER SALE PRICE, 359.00**

Three very fine pieces of living room furniture, genuine mohair upholstery, with plain velour on outside surfaces, handsome carved legs. Three pieces.
**SEPTEMBER SALE PRICE, 295.00**

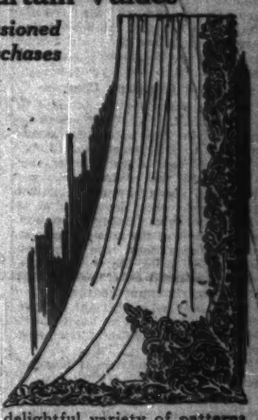
One of our apartment size suites, large enough for comfort, sturdily built to withstand hard usage, genuine mohair upholstery with reversible cushions and three extra pillows.
**SEPTEMBER SALE PRICE.....329.00**

Kidney shaped suite, two pieces, genuine mohair, reversible cushions in brocatelle, with two extra pillows and special moss trimming.
**SEPTEMBER SALE PRICE, 365.00**

## CURTAINS

**The September Sale Closes with Attractive Curtain Values**

*Substantial Savings Occasioned Through Fortunate Purchases*



Presenting a Selling of Beautiful

### Irish Point and Duchess Lace Curtains

Notable, too, are the quality of materials, the expert workmanship and exact detail finish.

**275 Pairs, a selected group at one price,**

**7.85 Pair**

The selections are large, in a delightful variety of patterns, and their beauty extremely appealing; at this low price you will realize a remarkable Curtain value.

**Fringed Net Curtains**

New trend in net Curtains, a heavy mesh, fringed at bottoms. September Sale Price,

**4.50 and 5.00 Pair**

**Fringed Silk Net Curtains**

Lustrous cloths of figured art silk in pongee color, hemmed at side and lower base trimmed with fringe. September Sale Price,

**8.75 and 10.85 Pair**

**Ruffled Grenadine Curtains**

Dotted in various size spots, fashioned with attractive style ruffles, tie backs included. September Sale Price,

**3.35 Pair**

**Scotch Madras Curtains**

In ivory, the lower part of curtain is beautifully loomed, ready headed at top for rods. September Sale Price,

**4.85 Pair**

### Colorful Pottery Vase Lamps



**Complete 26.75**

The lamp complete, as illustrated. The base is made in two colors. Handsome Georgette shades, attractively tailored. A limited quantity at this low sale price.



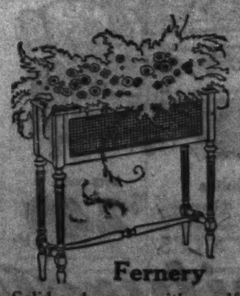
Gas Ranges 37.50 to 120.00 — Fireless Cookers 8.50 to 22.00 — Refrigerators 27.50 to 80.00

## For the Bedroom

| | |
|---|---|
| 89.00 Chifforobe, in mahogany or walnut and gumwood | 55.00 |
| 90.00 Chest of drawers, in walnut and gumwood | 45.00 |
| 156.00 Vanity dresser, Louis XVI, in walnut and gumwood | 59.00 |
| 140.00 Vanity toilet table, in walnut or mahogany and gumwood, Chippendale design | 49.00 |
| 72.00 Toilet table, Adam design, in walnut and gumwood | 29.00 |
| 162.00 Toilet table, Queen Anne, in walnut and gumwood | 35.00 |
| 175.00 Vanity dresser, Queen Anne, in walnut and gumwood | 72.00 |
| 118.00 Vanity dresser, Adam design, in walnut and gumwood | 80.00 |
| 90.00 Chest of drawers, in enameled French gray and ivory | 42.00 |
| 168.00 Dresser, enameled, to match above chest | 65.00 |
| 48.00 Chest of drawers, Adam, in walnut and gumwood | 34.00 |
| 92.00 Walnut chest of drawers | 58.00 |
| 84.00 Chifforette, Louis XVI, walnut or mahogany and gumwood | 51.00 |
| 51.00 Genuine mahogany four post bed | 32.00 |
| 89.00 Bed, full size, in figured walnut | 55.00 |
| 72.00 Bed, full size, Louis XV, in walnut and gumwood | 39.00 |

## For the Dining Room

| | |
|---|---|
| 1,650.00 Italian dining room suite, in all walnut and elaborately carved. Buffet, china, server, table, five diners and arm diner with Italian red mohair seats. Sale price, 10 pieces | 1,275.00 |
| 322.00 Tudor dining room suite, in all walnut. Table, five diners and arm diner, with tapestry upholstered seats and backs. Sale price, 7 pieces | 197.00 |
| 164.00 Tudor buffet, in all walnut, 72 inch length, to match. Sale price | 110.00 |
| 120.00 Tudor china to match suite, in all walnut. Sale price | 79.00 |
| 74.00 Tudor server, in all walnut, to match suite. Sale price | 49.00 |
| 320.00 Tudor dining room suite, in combination walnut and gumwood. Table, five diners and arm chair with taupe mohair seats. Sale price, 7 pieces | 215.00 |
| 185.00 Tudor dining room suite, in all walnut. Table, five diners and arm diner with tapestry upholstered seats. Sale price, 7 pieces | 127.50 |
| 150.00 Tudor buffet, 66 inch length, to match. Sale price | 107.50 |
| 110.00 Tudor buffet, 60 inch length, to match. Sale price | 87.50 |
| 150.00 Tudor dining room suite, in combination walnut and gumwood. Table, five diners and arm chair. Sale price, 7 pieces | 109.00 |



**Fernery**

Solid mahogany, with a self watering pan. Cane panels. **19.75**

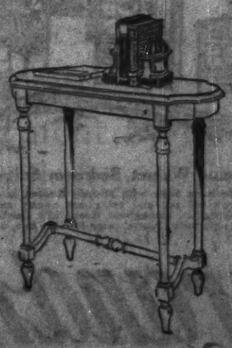


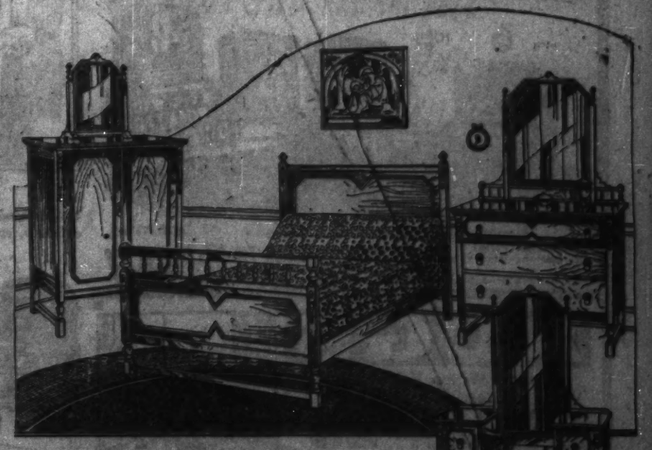
Solid mahogany or solid walnut tea wagons, drop leaves and glass tray, at **27.00**

**End Table**

Solid mahogany. A useful and beautiful table for the sofa end or chair side. An outstanding value.

**11.75**





## For the Bedroom

This bedroom set, designed after the early American style, is made and finished of antique English oak in two tone. It is individual in style, well made and priced low.

| | | | |
|---|---|---|---|
| Dresser | 39.00 | Chifforette | 34.00 |
| Bed, full size | 29.00 | Vanity Dresser | 37.00 |
| Bed, Twin | 28.00 | Toilet Glass | 8.00 |

Wabash Avenue — **ALEXANDER H. REVELL & CO.** — Adams Street

# DRY LAW STARTS FIREWORKS AND THRILLS IN COURT

## Judge David's Writs Are Ignored, He Says.

The prohibition laws and the limitations of a mayor's authority are two subjects of legal discussion that are daily brightening the somber hall in which Judge Joseph B. David conducts his branch of the Superior court. The morning session of yesterday was not without forensic fireworks and many thrills.

In the first place there was the case of Justin Zoles, who has been in and out of jail so many times during the last fortnight that he doesn't know where his mail should be sent.

The first time Zoles was brought to the bar of justice he was charged with having a still in his home. Judge Daniel P. Trude sent him to jail.

Habeas corpus proceedings before Judge David secured his release. Judge Trude heard of the release and ordered Zoles locked up again. Once more Judge David ordered the release. That's the action until yesterday.

**Continues Contempt Charges.**

"If there is any further attempt to put this man in jail it will result in those officials who take such action being sent to jail themselves," Judge David announced. A few minutes later he continued the contempt charges which had been brought against George Woods, chief deputy bailiff of the Municipal court; Richey V. Graham, superintendent of the house of correction, and Jacob Borst, the policeman who arrested Zoles the second time. Zoles was released on a bond of $250 pending the contempt charges.

"A man has as much right to have a still in his house as he has to have a paper knife on his desk," the jurist said.

Then came the matter of mayoral authority.

**Two After Permits.**

Two mandamus cases were called before the judge. Two saloon keepers desired to obtain permits to operate, permits that had been revoked by Mayor Dever, after police had said the defendants operated questionable places. Assistant Corporation Counsel Bernard E. Conlon asked for a jury trial. He wanted to remove the decision of the cases beyond the power of Judge David.

"I am not sure you are entitled to a jury trial," the jurist said. "I'll look into the matter. Meanwhile I'll permit you to start selecting a jury, but I probably will strike out all the evidence and instruct the jury as I see fit."

The two suits were brought by Joseph Maffries, who owns a cigar store at 1202 South Wabash avenue, and Thomas P. White, who conducts a bath house at 679 North Clark street.

## A Floral Welcome for Gen. Booth



*Beulah Webb, 8, of the day nursery, presents a floral tribute to Gen. Ballington Booth.*

## Here for Council

Gen. Ballington Booth, national leader and founder of the Volunteers of America, arrived in Chicago last night to attend the annual council of the Great Lakes regiment of the relief organization. The Great Lakes regiment is commanded by Lieut. Col. H. Smith of Chicago. Gen. Booth will be in Chicago only a few days, attending the council and visiting as many of the institutions maintained by the organizaton as possible.

## Kiwanis Decide to Meet Next in St. Paul

The next international convention of Kiwanis clubs will be held in June, 1925, in St. Paul, Minn., it was decided yesterday at a meeting of the executive board of Kiwanis International in the Hotel Sherman. The decision followed an offer of $10,000 by the St. Paul club to guarantee expenses of the meeting.

## CHICAGO FIRE TO START AGAIN, BUT THAT IS ALL

Included in the plans for Chicago Day, Oct. 9, is a duplication of the incident held responsible for the Chicago fire of 1871, it was announced yesterday by George Hull Porter, chairman of the committee.

The celebration will be staged in the new Grant Park stadium. A shack similar to the one in which Mrs. O'Leary's cow kicked over the historic lantern, is to be built and placed on the stadium ground.

Fire fighting apparatus, such as was used in 1871, will attempt, after the mock fire is begun, to extinguish the flames. After their efforts are seen to be in vain, a modern fire engine will be driven up and immediately put out the fire.

**ROBBERS RAID THEATER; GET NOTHING.**

Three men forced their way into the Victoria theater, 3142 Sheffield avenue, early yesterday, bound the watchman, W. T. Marks, 4307 West Harrison street, and searched the boxoffice in vain for loot.


OPERA PRISM AND FIELD GLASSES OF LEMAIRE PARIS



*Excellent Quality*
*Exquisite Styles*
*Endless Variety*
*Prices Moderate*

At your Optician's Jeweler's or Dealer's

Sussfeld, Lorsch & Schimmel
*Sole Distributors for the United States & Canada*
153 W. 23rd St. . . . . New York City



*This is a Perrola Tapestry Pattern*

WALL PAPER

BRIGHT, colorful Patterns and Designs of definite character are our Wall Paper suggestions for Fall and Winter use . . . the pattern illustrated, beautifully printed in ten harmonious colors, with blue predominating, is one example . . . for dining room use in panels, as an upper effect or over the entire wall patterns like this give excellent decorative treatment at small cost.

VISIT OUR PAINT DEPT.

A gallon or two of our DURA-ALL-PURPOSE varnish at $2.65 a gallon will brighten your floors woodwork wonderfully. . . . On sale this week in our Main Floor Paint Department; also Paints, Kalsomine, Auto Paints, Brushes, etc., at attractive prices.

At our store you have the opportunity of selecting from among the best creations of the world's leading wall paper designers and artists. You may want to pay 10c or 15c or $2 or $3 a roll—we offer large assortments at every price for every room . . . come in any day during the week or ask *your decorator to bring Peats' sample books to your home for your selection.*

Prices start at 10c and up to $10 a roll. Draperies specially designed to match.

ALFRED PEATS CO

Wall Paper, Draperies, Paint and Painters' Supplies

Phone Central 6024 — 25 So. Wabash Ave. — Store Open 7:30 to 5:30

Just South of Madison St.

Daily Delivery to All Parts of Chicago

Starck Manufacturers 210-212 So. Wabash Ave.

3 Days — MONDAY, TUESDAY and WEDNESDAY — Open Evenings

A New $600 Value Player-Piano—Manufacturer's Amazing Offer

Player-Piano Outfit

FREE — FLOOR LAMP, ROLL CABINET, BENCH AND 50 MUSIC ROLLS with each Player purchased now

$295

$10 Per Month

Chicago's Greatest Player-Piano Offer

Start Monthly Payments After 30 Days



Every Player Brand New and Fully Guaranteed

We will accept your present piano, phonograph or other musical instrument at full cash value as part payment on this new Player-Piano outfit.

Remember—This is not a $295 Player-Piano

This new Player-Piano is of high grade—a regular $600 value of latest attractive style and finish, and with the Lamp, Music Roll Cabinet, Bench and Music Rolls completes a wonderful Player-Piano outfit well worth $600 if bought from a retail piano dealer. But $295 is our price for the complete outfit for the next three days and on terms of only

$10 Per Month

Out of Town Customers — Write us. We ship any Piano or Player-Piano anywhere in U. S. on Free Trial—No Money Down—and arrange Easy Terms.

P. A. Starck Piano Co.

*Manufacturers of Starck Upright, Grand and Player-Pianos*

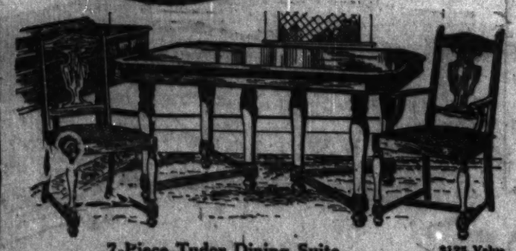
210-212 So. Wabash Ave. ( Near Adams ) Chicago

OPEN EVENINGS

OCTOBER SALE

Our New Policy 25% Down Balance Monthly

Take advantage of our new policy. During the October Sale you can purchase at cash prices by paying only 25% down, balance monthly. Here is a wonderful opportunity for you to buy at reduced prices the well-known GRAND RAPIDS FURNITURE COMPANY QUALITY FURNITURE. All our merchandise carries our unconditional guarantee. We advise you to come early, as some items are limited. Sale starts at 8:30 A. M. Monday morning.



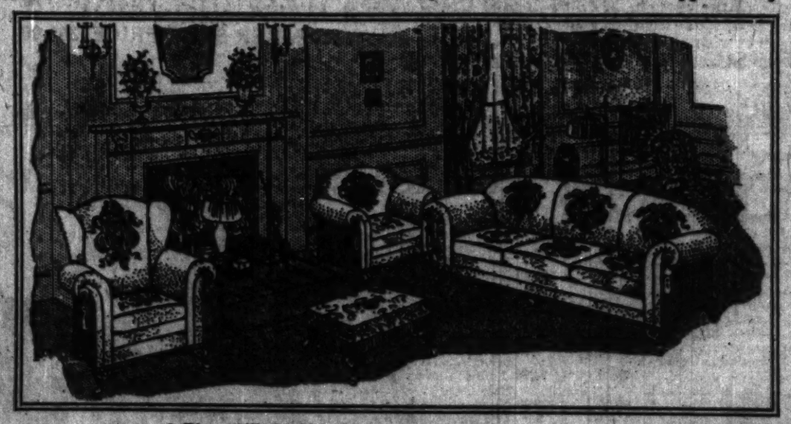
7-Piece Tudor Dining Suite — $125 Value — $87

Genuine Walnut Dining Table, 6 Side Chairs and 1 Arm Chair in walnut finish to match; chairs are covered in a selection of coverings. Seven-piece suite, priced for this sale



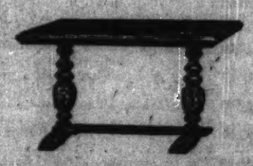
Genuine Walnut Bedroom Suite — $237 Value — $117

Queen Anne Period in two-tone; dresser has large mirror; full size bed and large chiffonette; guaranteed construction, excellent cabinet work, and all drawers are dovetailed. Suite must be seen to be appreciated. Three pieces priced for this sale



3-Piece Silk Mohair Living Room Suite — $215 Value — $148

Upholstered in two-tone genuine silk mohair with tassel fringe, spring-filled loose-seat cushions, spring edge and spring back. Specially priced for this sale—three pieces



Genuine Mahogany Davenport Tables.

60-inch Davenport Table in beautiful antique, high light finish, sturdy construction; $60 value. Priced for this sale $22.50



3-Piece French Jacquard Suite — $310 Value — $196

Taupe, walnut and rose combination of genuine French Jacquard. Guaranteed mothproof and non-fading. One of the most phenomenal sales of parlor suites ever held in Chicago. Cash prices at convenient, dignified credit, 3 pieces



7-Piece Hepplewhite Dining Suite — $275 Value — $128

Genuine Walnut Table, with plain or two-tone effects; beautifully finished in dull rubbed. Chairs are covered in figured tapestry; 5 and 1 arm, all of solid walnut with exellent cabinet work throughout. Price for this sale

RUGS

Seamless Wilton Velvet Rugs — 6.3x10.6 and 9x12 Ft. — Made of high-grade all-wool carpet yarns, guaranteed fast colors; in a selection of Chinese and Oriental designs. $45 values at... $28

Seamed Axminster Rugs — 9x12 Ft. Size — Large, silky, all-wool rugs, closely woven in a selection of the season's latest colorings and designs. Regularly sold at $40. Special at... $29

Wilton Velvet Rugs—9x12 Size — Seamless. Made of high-grade all-wool carpet yarns; guaranteed fast colorings; all linen fringed and in a selection of the latest Chinese and Oriental patterns. A $60 value... $38

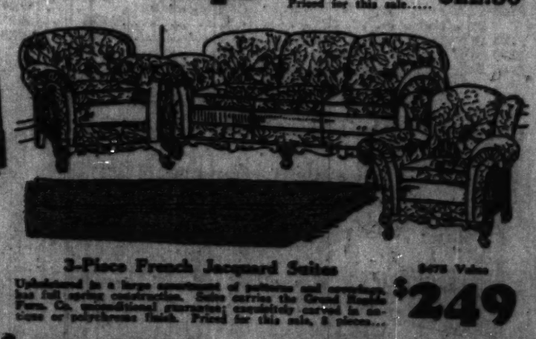
Seamless Axminsters—9x12 Size — Seamless rugs of superior quality, woven extra heavy, from soft, silky yarns. New decorative effects. Specially priced for this sale. $65 value... $39

Royal Wilton Rugs—9x12 Size — All the very best grade of wool Wilton, in Persian, Chinese and fantasy effects. Regular $95 value. Specially priced for this sale at... $69



Genuine Walnut Bedroom Suite — $325 Value — $197

Louis XVI. Bedroom Suite with 50-inch dresser, large chiffonette and bow-end bed and extra size vanity; has dustproof construction throughout, beautifully finished; can be purchased separately. Special price for this sale, 3 pieces



3-Piece French Jacquard Suites — $475 Value — $249

Upholstered in a large assortment of patterns and coverings; has full spring construction. Sale carries the Grand Rapids Furn. Co. unconditional guarantee; exquisitely carved in genuine mahogany veneers or walnut finish. Priced for this sale, 3 pieces



Genuine Walnut Bedroom Suite — $375 Value — $157

Queen Anne period, two-tone finish, in panel effect and with bubrlins, 48 inch dresser with large mirror, full size or twin beds; large chiffonette has dust-proof construction and genuine mahogany line drawers; strictly high grade cabinet work and finish, can be purchased separately. Special at, 3 pieces

All merchandise purchased during this sale will be stored at our Modern Warehouse with no additional cost. Goods crated and packed by our experts free of charge.

Grand Rapids Furniture Co.

OUR NAME IS YOUR GUARANTEE

Evenings Till 9 P. M. — 223 South Wabash Avenue — Bet. Adams and Jackson

# ROLLS-ROYCE

## THE UNMISTAKABLE MARK OF GOOD TASTE—*and Common Sense*

*SAID A BRILLIANT ENGLISHMAN,*

"MY TASTES are simple. I want only the best."....In every country, in every state and city, there are men and women whose cultivated tastes admit of no pretense or insincerity. Whose trained minds judge values fairly. Who demand, simply and decisively, the best. They are few. But it is for them that the Rolls-Royce car is built—and only for them.

THE Rolls-Royce makes little or no appeal to vanity or sentiment, to crude or untrained tastes, to bargain hunters or wasters.

But it is, now as always, the one car in the world for those who are able to discern and appreciate true quality. And who realize the worth of the simple, inflexible rule that governs the Rolls-Royce works from the president to the newest apprentice. A rule that has been directly responsible for its world-wide success—*build the best car in the world.*

You will find Rolls-Royces in Montana on mountain roads meant for pack-horses. You will find them swinging across the Southwest under a sun that sets the landscape dancing. You will find them ploughing through the snowdrifts in the high Sierras or flying to Florida for the opening of the season. And no matter where you find them, or how severe the conditions, they are certain to be functioning as perfectly as though they had just dropped down from the Plaza to the Metropolitan Opera. Occupants and drivers will be safe, untroubled, comfortable. And the owner will tell you, as Rolls-Royce owners can and do, some facts about mileage, repairs and length of service that will impress even the most hardened motorist.

For the best is always the cheapest in the end. And no Rolls-Royce has ever yet worn out! It swings through the years as easily as it swings along the Boston Post Road. Protecting your investment. Safeguarding your family. Vindicating your judgment.

Call at the Rolls-Royce showrooms and arrange for a hundred-mile trip that will be a revelation of ease and comfort, of ability and performance. Or, if you prefer to make an appointment by telephone, a Rolls-Royce will be sent to your address for inspection and trial. You are also invited to visit the Rolls-Royce works at Springfield, Mass., whenever it is convenient for you to do so.

*Attractive designs in coach work for immediate delivery. Come to our showrooms and let us tell you of the attractive purchasing arrangements that can be made.*

*Chicago Showrooms, 2512 South Michigan Avenue, Chicago, Illinois. Branches: New York, Boston, Cleveland, Los Angeles, San Francisco. Representatives in leading cities.*

# JAPAN REFUSES TO SIGN LEAGUE'S PEACE PROJECT

## Is Angered by Row Over Immigration.

BY VINCENT SHEEAN.

[Chicago Tribune Foreign News Service.]
[Copyright: 1924: By The Chicago Tribune.]

GENEVA, Sept. 27.—Great Britain and France today tried every means to break the deadlock which Japan produced in the league disarmament commission by attempting to amend the peace plan to include the possibility of a conflict on America's Japanese exclusion act. Up to midnight their efforts had failed, and the Japanese delegation made it clear they would not sign the peace project.

Lord Parmoor, the British delegate, called a meeting of all the delegates of Great Britain, Ireland, and the British dominions to discuss the grave situation thus created.

M. Briand of France had a long conference with Viscount Ishii, the Japanese delegate, today in an effort to make him accept a compromise which would preserve Japan's seemingly innocent amendment, but would place it somewhere else in the new peace protocol. Japan is not willing to have it anywhere except at the end of article five, which, practically speaking, would enable the Japanese government to arbitrate or declare war at will on a question which all other nations agree belongs to internal policy alone.

**New Zealand May Not Sign.**

The fate of the league's world peace plan now appears more and more doubtful. Sir James Allen of New Zealand, in a speech today, hinted broadly that New Zealand would not sign it, and that it would demand to know what will be its status under the protocol if it does not sign. As it now appears, the nations which are most likely to overthrow the plan are Japan, Italy and New Zealand and some British dominions.

While the league leaders were deadlocked on this question, the council adopted a complete system of control of Germany's armament, which will be prepared immediately, so as to go into effect as soon as the interallied control commission ceases to operate. Adoption of the measure will permit Germany to enter the league.

Agreement on the German question was difficult as the council's committee studying the problem had two different texts offered it—one British and one French. The text definitely adopted today follows the line of the French document so closely that it must be regarded a great diplomatic victory for M. Briand and M. Loucheur.

**Military Control Plan.**

The text of the agreement, in substance, follows:

1. The field of investigation is extended so as to include all legislative acts likely to encourage war, as well as military and naval preparations and actions taken in the demilitarized zones (Cologne, for example, which the British propose to leave within the next six months or year). This also includes training or preparation for war (notably, secret organizations or students' societies).

2. The investigation must be impartial—no former enemy nation shall be represented, but former neutrals may take part.

**Will Watch Four Nations.**

3. The league council may order an investigation at any time and investigators shall be prepared to go any length to obtain full information, repeating or enlarging on an investigation, even though appearances are satisfactory.

The permanent consultive commission will keep the council informed of all armaments within Germany, Austria, Hungary and Bulgaria, and at any time any nation a member of the league may demand that an investigation committee be sent to those countries to find out what is happening in certain factories or certain towns.

**SEEKS MISSING FAMILY.**

The police were asked yesterday to search for Mrs. Frances Redmond, 3707 South Union avenue, and her three small children who disappeared from their home Sept. 6. Her husband, Nicholas, told the police he knew of no reason for her leaving him.

## RIDING CLUB READY SOON



*Within a few weeks the Riding Club of Chicago, at Ontario and McClurg streets, will be completed. Soon afterwards the largest ring in the world will be ready for use. The building will have stalls for 452 horses. The ring measures 300 by 100 feet. Arrangements have been provided for 3,000 seats and the capacity may be increased to 5,000 spectators for special events. There will be a large grill room for members and their guests. The activities of the club will include riding to music, polo, horse shows, mounted masquerades, balls, steeplechases, and riding classes for men, women, and children.*

## PREPARE TO HOLD POLICE PENSION BOARD ELECTION

Plans for the election of two new members of the police pension board will be laid at a meeting of the board tomorrow, it was announced yesterday by George Sikes, secretary. It was suggested by Peter Lynch and P. J. Devoy, representatives of policemen and pensioners, whose terms expire, that the election should be held in the city hall instead of police stations. Other members defeated the suggestion. A similar suggestion by Corporation Counsel Busch will be considered.

### *Was Mayor but Not a Citizen, Hoosier Learns*

Connersville, Ind., Sept. 27.—Granting of citizenship papers to Philip Braun, former mayor, revealed today that he served as mayor without being an American citizen.

# LEAGUE TOLD BY RUSSIA TO KEEP OUT OF GEORGIA

## Sharp Note in Peace Plea Sent to Poland.

[Chicago Tribune Foreign News Service.]

BERLIN, Sept. 27.—The Moscow Isvesthia, Russia's official paper, announces that Foreign Minister Tchitcherin has sent a note to Poland protesting against Poland's attitude at the league of nations assembly at Geneva.

Poland signed a league of nations resolution demanding that the league attempt to obtain peace in Georgia. M. Tchitcherin declares:

"This is direct interference in Russian inner-political life. The Russian army is strong enough to prevent interference of any kind."

**Rebel Wounds Gen. Budenny.**

[Chicago Tribune Foreign News Service.]

CONSTANTINOPLE, Sept. 27.—A Georgian insurgent shot and seriously wounded Gen. Budenny, commanding the Red army at Kutais, yesterday.

## YANK TELLS OF REVOLT

BY RAYMOND FENDRICK.

[Chicago Tribune Foreign News Service.]
[Copyright: 1924: By The Chicago Tribune.]

TREBIZOND, Sept. 27.—John Hollowell, an American mining engineer, arrived from the Caucasus today with a vivid eyewitness account of the Georgian struggle for independence against the soviets.

"The revolution came within an eyelash of being victorious," declared Mr. Hollowell, who has lived in the Caucasus for many years. "For the first ten days the revolutionists held the Batum-Tiflis railway and pipe line, and every city and village in Georgia except Batum and Tiflis and all the Caucasus was on the point of rising against the soviets when the Russians commenced to flood Georgia with troops. If all the Caucasus had blazed up, the situation would have been absolutely beyond control.

"If the Red army and cheka had become seriously involved in a widespread uprising in the Caucasus, every part of Russia would have risen against the soviets."

**Tiflis Carefully Protected.**

Mr. Hollowell explained that the soviets had taken extraordinary precautions months ago to protect Tiflis, which is the military and administrative center of the All-Caucasus republic, and Batum, which is the principal Caucasian port assuring sea communications with Russia, because they knew that the uprising was inevitable.

"Since the bolshevik invasion of 1921 thousands of patriotic Georgians have been massacred by the cheka," he continued. "Tens of thousands of others have been deported to Siberia, and all the churches have been transferred into soviet clubs and dance halls. Bishop Ambrosie was sentenced to eight years imprisonment at hard labor for refusing to join the living church, the state workers in the manganese fields have been getting less than a living wage, all newspapers and magazines except bolshevik have been suppressed, taxes have been increased enormously and the country is on the verge of starvation."

Mr. Hollowell asserted that the soviet tactics were to terrorize, demoralize, and isolate not only the revolutionists but the entire population.




Genuine Nestle "LANOIL" PERMANENT WAVING at New Fall Price Entire Head $20

We have made this reduction in order to maintain our prize winning operators during the fall and winter season.

Loeber's
37 South State Street
(Corner Monroe)



MOIST PIANO COMPANY

World's Largest Exclusive Reproducing and Artist Grand Piano House

*This is the place to buy your Grand piano, as you have ten different makes from which to select.*



*1st, 2d, 3d and 4th floors devoted to Grand Pianos exclusively.*

Vose & Sons
The King of Pianos
*for the Home*

The Pianos purchased months ago to supply the demand during the coming musical season have arrived.

To provide room at once for these pianos, we have placed on sale a number of exceptionally fine Vose & Sons' Grands and Reproducing Player Grands AT A SAVING of $220 to $540.

All are placed on sale at a DISCOUNT of 20%. Real bargains—your choice if you call at once.

Grand Pianos
$225

We have a large number of excellent Grand pianos that we will sell as low as $225, $255, $325, $375, $395 and $425. These pianos are all in excellent condition and were taken in exchange on our Reproducing Artist Grand pianos.

We invite the public to call and examine these marvelous pianos

We Specialize in GRANDS and Reproducing GRANDS

Following is a list of celebrated pianos of which we are sole representatives:

| | | |
|---|---|---|
| *A. B. CHASE* | *Established 1855* | *Norwalk, Ohio* |
| *VOSE & SONS* | *Established 1851* | *Boston, Mass.* |
| *HENRY F. MILLER* | *Established 1868* | *Boston, Mass.* |
| *EMERSON* | *Established 1849* | *Boston, Mass.* |
| *STEINERT* | *Established 1872* | *Boston, Mass.* |
| *LINDEMAN & SON* | *Established 1836* | *New York* |
| *BEHNING* | *Established 1861* | *New York* |
| *BRADBURY* | *Established 1845* | *New York* |
| *LESTER* | *Established 1878* | *Philadelphia, Pa.* |
| *HALL & SONS* | *Established 1863* | *Chicago, Ill.* |

Our Guarantee

You can select any Grand or Reproducing Grand and use it from one day to a year and if it isn't just what you want in every particular you can exchange it for any piano of the above makes you may select, and we will allow you every dollar that you have previously paid.

*YOU CAN BUY ANY PIANO IN THE HOUSE ON SMALL PAYMENTS. Liberal allowance for your old piano. Start payments Nov. 1st.*

SAVE MOVING EXPENSE. We will call for your piano and give you a credit voucher to apply on any piano in the house, to be selected at your convenience.

Grand Pianos for Rent

Should you decide to purchase within six months we will allow you all you have paid on rental and you can pay the balance in small monthly installments.

MOIST PIANO COMPANY
*One of the Oldest Concerns in Chicago*
309 S. Wabash Ave.
MOIST PIANO COMPANY BUILDING
Harrison 9141 Open Evenings
Copyright, 1923, Moist Piano Company



Mandel Brothers
Vocalion Salon--Ninth Floor

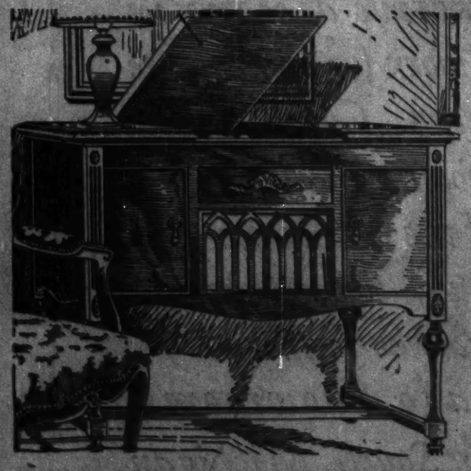
Monday, Tuesday Only

Phonographs

New, Used, Exchanged and Demonstrating Instruments

Standard makes (Consoles and Uprights) included. All instruments are fully guaranteed.

Savings from 25% to 65%



*Only 7 Consoles, as Illustrated, $89*

A Few of the Many Bargains

Maltese Cross Antique Walnut Console.... $285.00
This One Model, 30% Saving.

Brunswick York Console, Early English Brown ..... $ 98.00
30% Saving

Victrola, Jacobean ..... $ 61.00
Less Than One-third the Original Price

Tudor Console, Antique Walnut, Two-Tone $147.00
25% Saving

Italian Renaissance Brown Mahogany Console ..... $ 89.00
25% Saving

Windsor Regular Mahogany Console..... $127.50
Less Than Half Original Price

Vocalion 310, Beautiful Mahogany..... $ 29.50
Less Than One-third the Original Price

*A Small Down Payment and Payments as Low as $5 Monthly*



A John A. Colby & Sons Exhibition and Sale of New Styles in Popular Priced Furniture

*The Suites Are All Genuine Woods Built to Colby Specifications*



The "Recamier"

From among the many new designs selected for this showing we illustrate the Recamier bedroom group in genuine walnut, exquisitely decorated. The touches of enamel decorations, accentuated by the soft Pompeian green of the mirror frames, produce a harmonious ensemble of unusual decorative value—all drawers in white oak.

7 pieces, as illustrated.... $772.00

| | | | |
|---|---|---|---|
| Dresser and mirror | $145.00 | Chest of drawers | $125.00 |
| Twin size bed | $122.00 | Vanity | $185.00 |
| Full size bed | $122.00 | Night stand | $35.00 |
| Mirror (over chest) | $38.00 | | |

Colby's offer this week a showing of several choice dining and bedroom suites. An interesting demonstration that furniture of this kind may possess beauty—rare quality—lasting service, yet be very popular in price. Come and see this beautiful collection of new styles.

"The Shearer"
Bedroom Group
Built in genuine walnut, contrasted with a selected English maple in a light amber, shaded.
Bed, Chest, Bureau } $325.00

The "Carlton"
Dining Group
Built in mahogany, richly matched with figured mahogany, contrasted with satinwood, inlaid with various other choice woods.
9 pieces..... $1,190

JOHN A. COLBY & SONS
129 NORTH WABASH AVE



TWO CAR GARAGE $209
BUILT ON YOUR PREMISES



$5.00 DOWN
Balance Monthly

SPECIFICATIONS: Eight cedar posts, 4x6 sills, 4x4 corner posts for walls, 2 beautiful windows with 6 lights in each. Service doors with lock and knob, 4 large alley doors, extra heavy 5-ply roofing—guaranteed for 10 years. Complete hardware.

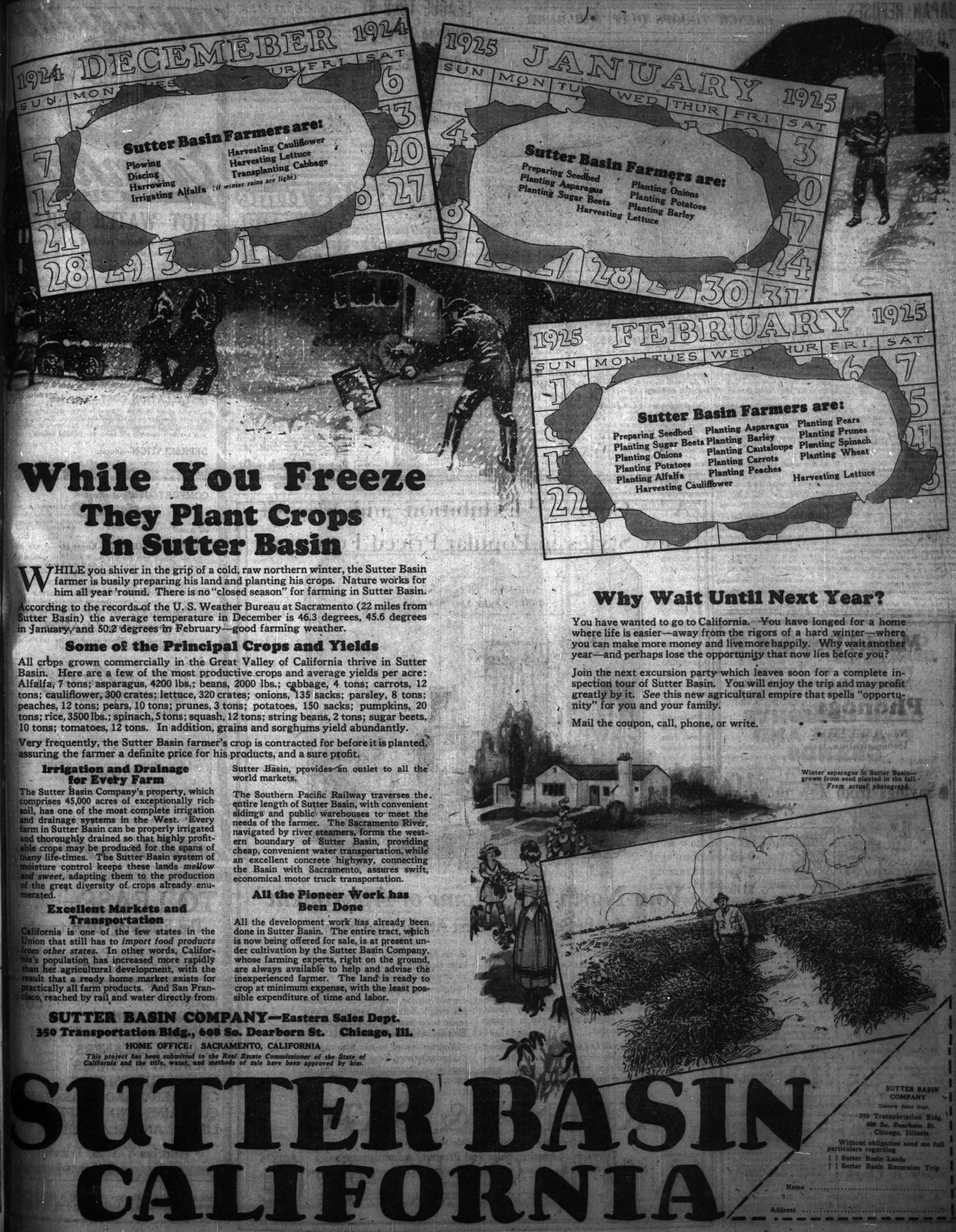
PRICES FOR 2-CAR GARAGES, INCLUDING LABOR

16x16—Cash, $209. Time payments (13 payments), $19 each.
16x18—Cash, $224. Time payments (13 payments), $20 each.
16x18—Cash, $229. Time payments (13 payments), $21 each.
16x20—Cash, $249. Time payments (13 payments), $22 each.
20x20—Cash, $269. Time payments (13 payments), $23 each.

The above prices include labor. We can also furnish complete material for garages, including brand new lumber, windows, doors, roofing. One-Car Garage, $75. Two-Car Garage, $100.
OPEN DAILY AND SUNDAYS TILL 5 P. M.

BENJ. TUPLER CO.
Formerly Grand Co.
*We operate our own lumber and material yards.*
2901 to 2941 W. 36th St.
Phone Lafayette 2910
North Side Branch
4831 N. Western Ave.
Cor. Lawrence and Lincoln
Lafayette 6363

MPANY
Largest
oducing
mo House
ons
Pianos
ome
hs ago to supply
g musical season
these pianos, we
of exceptionally
and Reproducing
of $220 to $540.
DISCOUNT of
hoice if you call
ianos
5
f excellent Grand
w as $225, $255,
ese pianos are all
ere taken in ex-
tist Grand pianos.
to call and
lous pianos
RANDS and
RANDS
pianos of which we
5....Norwalk, Ohio
1....Boston, Mass.
8....Boston, Mass.
0....Boston, Mass.
2....Boston, Mass.
6....New York
1....New York
5....New York
8....Philadelphia, Pa.
3....Chicago, Ill.
tee
ucing Grand and use it
just what you want in
t for any piano of the
e will allow you every
IN THE HOUSE
iberal allowance
yments Nov. 1st.
We will call for your
to apply on any piano
convenience.
or Rent
hin six months we will
al and you can pay the
ts.
OMPANY
rns in Chicago
h Ave.
Y BUILDING
Open Evenings
o Company
AGE $209
ON YOUR PREMISES
$5.00
DOWN
Balance Monthly
posts, 4x6 sills, 4x4 corner posts,
es, extra fancy double drop siding
in each. Service doors with lock
3-ply roofing—guaranteed for 10
, INCLUDING LABOR
(12 payments), $19 each.
(12 payments), $20 each.
(12 payments), $21 each.
(12 payments), $22 each.
(12 payments), $23 each.
also furnish complete material
windows, doors, roofing.
-Car Garage, $100.
YS TILL 8 P. M.
ER CO.
Co.
and material yards.
North Side Branch
4511 N. Western Ave.
Cor. Lawrence and Lincoln
Lafayette 9265




# While You Freeze
## They Plant Crops In Sutter Basin

WHILE you shiver in the grip of a cold, raw northern winter, the Sutter Basin farmer is busily preparing his land and planting his crops. Nature works for him all year 'round. There is no "closed season" for farming in Sutter Basin.

According to the records of the U. S. Weather Bureau at Sacramento (22 miles from Sutter Basin) the average temperature in December is 46.3 degrees, 45.6 degrees in January, and 50.2 degrees in February—good farming weather.

### Some of the Principal Crops and Yields

All crops grown commercially in the Great Valley of California thrive in Sutter Basin. Here are a few of the most productive crops and average yields per acre: Alfalfa, 7 tons; asparagus, 4200 lbs.; beans, 2000 lbs.; cabbage, 4 tons; carrots, 12 tons; cauliflower, 300 crates; lettuce, 320 crates; onions, 135 sacks; parsley, 8 tons; peaches, 12 tons; pears, 10 tons; prunes, 3 tons; potatoes, 150 sacks; pumpkins, 20 tons; rice, 3500 lbs.; spinach, 5 tons; squash, 12 tons; string beans, 2 tons; sugar beets, 10 tons; tomatoes, 12 tons. In addition, grains and sorghums yield abundantly.

Very frequently, the Sutter Basin farmer's crop is contracted for before it is planted, assuring the farmer a definite price for his products, and a sure profit.

### Irrigation and Drainage for Every Farm

The Sutter Basin Company's property, which comprises 45,000 acres of exceptionally rich soil, has one of the most complete irrigation and drainage systems in the West. Every farm in Sutter Basin can be properly irrigated and thoroughly drained so that highly profitable crops may be produced for the spans of many life-times. The Sutter Basin system of moisture control keeps these lands *mellow and sweet*, adapting them to the production of the great diversity of crops already enumerated.

### Excellent Markets and Transportation

California is one of the few states in the Union that still has to *import food products from other states.* In other words, California's population has increased more rapidly than her agricultural development, with the result that a ready home market exists for practically all farm products. And San Francisco, reached by rail and water directly from Sutter Basin, provides an outlet to all the world markets.

The Southern Pacific Railway traverses the entire length of Sutter Basin, with convenient sidings and public warehouses to meet the needs of the farmer. The Sacramento River, navigated by river steamers, forms the western boundary of Sutter Basin, providing cheap, convenient water transportation, while an excellent concrete highway, connecting the Basin with Sacramento, assures swift, economical motor truck transportation.

### All the Pioneer Work has Been Done

All the development work has already been done in Sutter Basin. The entire tract, which is now being offered for sale, is at present under cultivation by the Sutter Basin Company, whose farming experts, right on the ground, are always available to help and advise the inexperienced farmer. The land is ready to crop at minimum expense, with the least possible expenditure of time and labor.

## Why Wait Until Next Year?

You have wanted to go to California. You have longed for a home where life is easier—away from the rigors of a hard winter—where you can make more money and live more happily. Why wait another year—and perhaps lose the opportunity that now lies before you?

Join the next excursion party which leaves soon for a complete inspection tour of Sutter Basin. You will enjoy the trip and may profit greatly by it. *See* this new agricultural empire that spells "opportunity" for you and your family.

Mail the coupon, call, phone, or write.



Winter asparagus in Sutter Basin—grown from seed planted in the fall. *From actual photograph.*

**SUTTER BASIN COMPANY—Eastern Sales Dept.**
**350 Transportation Bldg., 608 So. Dearborn St. Chicago, Ill.**

HOME OFFICE: SACRAMENTO, CALIFORNIA

*This project has been submitted to the Real Estate Commissioner of the State of California and the title, water, and methods of sale have been approved by him.*

# SUTTER BASIN CALIFORNIA

SUTTER BASIN COMPANY
Eastern Sales Dept.
350 Transportation Bldg.
608 So. Dearborn St.
Chicago, Illinois

Without obligation send me full particulars regarding
[ ] Sutter Basin Lands
[ ] Sutter Basin Excursion Trip

Name .....

Address .....

# GERMAN WAR BONDS BREAK IN N. Y.; UP ABROAD

## Prices Fall Off $75 in Wall Street.

New York, Sept. 27.—[Special.]—Open market prices of the German War Loan bonds broke still further in New York dealings today and abroad they advanced.

Dealings here were light, brokers reporting that buying orders were limited and that only comparatively few sales were made. The rise abroad was attributed in private cables to summary efforts taken by the Berlin bourse and the Frankfort-on-the-Main exchange to stave off disaster. In the panic which resulted from the collapse of the bond values a number of German brokerage and banking firms were badly pinched.

**$75 Off on Closing.**

The closing price reported today in the New York market was $1,125 per 1,000,000 mark unit against $1,200 for the same unit on Friday. In Berlin and Frankfort-on-the-Main today's closing price was reported at $1,250 per 1,000,000 mark unit, against yesterday's low price of $900.

Wall street bankers who heretofore have refused to become interested in the price course of German War Loan bonds professed keen interest today. They said they had been flooded with inquiries from hundreds of their clients and it was believed that a more widespread interest has been evoked by the heavy speculation in German bonds than now attaches to other groups of foreign bonds.

Further light on this speculation was furnished by brokers. About fifteen months ago, it was definitely learned, the German government, believing its war loan bonds to have no value, shipped them over to New York in crate loads, to sell "at whatever price they would bring."

**Small Investors Win.**

An amazing feature of this sale, so specialists in German bonds reported, was the fact that the profits were reaped by Americans of small means. "Men of intelligence," so one broker explained, "threw up their hands at the thought of buying. But stokers on ships, peddlers in the streets, and persons who could scrape together only a few dollars stepped in and by good luck reaped a harvest."

**PREVENTS WRECK OF SHOW WINDOW.**

Patrolman George Geiser foiled an attempt to wreck the show window of the G. E. Schmidt paint shop, 3737 North Clark street, early yesterday, when he fired several shots at two men in a taxicab as they threw an iron bar at the window. Schmidt had been threatened because of labor troubles.

# FRENCH TROOPS QUIT THE RUHR



*This is believed to be the first picture to reach this country of the actual evacuation of the Ruhr by the French soldiery. The troops are shown marching after leaving Dortmund.* [Pacific and Atlantic Photos.]

## START WORK ON EXPOSITION OF ILL. PRODUCTS

Preparations for moving the state of Illinois exhibit into the American Exposition palace, 666 Lake Shore drive, were begun yesterday. The Illinois Agricultural association took the honors for speed, being first on the ground with its exhibit, which will be one of the most interesting displays of the Illinois Products exposition, which opens Oct. 9.

"The organized fruit growers, who promise the most elaborate display they have made since the Chicago world's fair, also were at work early.

Each of the thirty-three cities represented in the exposition, which is being conducted by the Illinois Chamber of Commerce, will exert itself to attract the attention of eastern industry. The Chicago Association of Commerce will move its information bureau bodily to the exposition.

## 1,000 Vets of 129th Inf. Radiocast Elgin Reunion

Elgin, Ill., Sept. 27.—More than 1,000 members of the 129th Infantry association, 300 of them from Chicago, arrived here today for their sixth annual reunion. The veterans are guests of Attorney Charles E. Erbatein for two days at his estate near here. Proceedings are being broadcast from Mr. Erbstein's radio station.

## PREACHER LOSES CASES AGAINST 2 ROADHOUSES

The Rev. Elmer L. Williams, law enforcement director of the Better Government association, lost a merry little court battle yesterday when Justice of the Peace Henry G. Williams of Evanston discharged Albert Vouche of the Villa Venice and John Vlanck of the White House, two alleged gambling houses that had been raided by the preacher and constables.

More than once during the hearing the Rev. Williams felt anger rise. Once he almost lost his temper. That was when Attorney Ben Cohen, appearing for the defendants, hinted that the pastor had received some large contributions from the Better Government association.

"'Tis better to receive contributions from the Better Government association than from gamblers," said the preacher. Attorney Ben Short asserted that it is a great thing to enforce the law and that raiding gambling houses is a splendid work if "carried out with the spirt of the law." Mr. Short also represented the defendants.

Judge Williams ruled that the complaints were faulty.

## ORDER NURSE OUT OF TOWN; HIRSCH LOVE WAR OVER

With a judicial order compelling the "other woman" to leave town, the marital affairs of Dr. Abraham A. Hirsch, 602 South Western avenue, and Mrs. Florence Hirsch yesterday returned to normalcy. Judge Reilly dismised a suit for divorce in morals court by ordering Mary Porter, a nurse, whom Mrs. Hirsch had named, to leave. The Hirschs returned together to their home and their 2 year old son.

## 10,000 FARMERS, 2,000 AUTOS AT PLOWING MATCH

Aurora, Ill., Sept. 27.—[Special.]—More than 10,000 persons saw Edwin Reese of Big Rock win the twenty-seventh annual Big Rock Plowing match, held on the H. H. Long farm near Big Rock, Ill., today. He scored 92 points, winning over Timothy Jones, also of Big Rock, his closest rival, by 5 points.

That the motorcar has practically succeeded the horse was evidenced. There were more than 2,000 automobiles parked on the grounds and only four horse drawn vehicles.

"Yes, sir," one farmer said, "the day has passed when we farmers hitch up the old one horse shay and drive to the plowing match. We can load the whole family in the machine now and get here quicker."

## CHANCE TO PEEK INTO OLD TOMBS AFTER OCT. 15

All Chicago can see, through plate glass, the mummies of Pharaohs and their queens, reposing in their ancient tombs, after Oct. 15. The tombs, great granite blocks supported by modern steelwork and with one side of each room replaced by glass, are being erected in the Egyptian section of the Field museum.

For twelve years these two tombs, which once stood near the Nile, have lain neglected in the old Field museum in Jackson park.

The public can view every detail of the interior of the tombs, exactly as they were when mourners, thousands of years ago, laid their dead rulers to rest.


NOW is the Time to install that Heating System

Prepare NOW for those COLD WINTER BLIZZARDS—

Buy Direct From the WORLD'S LARGEST STORE

OUR EXPERIENCE in the development, perfection and distribution of our Hercules Steam, Hot Water and Warm Air Heating Systems and Modern Plumbing Systems extends over a period of over twenty-five years.

From the very nature and the magnitude of our business, dealing as we do direct with the consumer, there is little doubt that we have estimated, planned and sold more complete heating and plumbing systems than any other single concern in this country.

When you purchase your heating or plumbing system from us you get the benefit of this vast fund of experience and your outfit is bound to work perfectly and give you satisfactory service if installed according to our plans.

We design your heating system to suit your requirements and we furnish plans and instructions free.



Cash or Easy Payment Terms

Tens of thousands of our plumbing and heating systems are now installed and giving satisfactory service to our customers in all parts of this country. It is interesting to note that in almost every case our customers install their own material. Think of the saving that means.

Our plumbing fixtures are made in our own factory. All of our material is of finest quality, strictly A Grade and perfect. We do not sell seconds or B Grade plumbing or heating fixtures of any kind. We are the only concern in this country directly engaged in the manufacture of high grade plumbing supplies and selling direct to the consumer. Our complete Steam, Hot Water and Warm Air Heating Systems, also our Pipeless Furnaces are sold on cash or on easy payment terms. Remember every item purchased from us is backed by our unqualified guarantee. Let us estimate for you. Bring in your plans.

Write for our complete Plumbing and Heating Catalog 1128. Sent postpaid on request.

Sears Roebuck and Co.
30 N. Dearborn St.
CHICAGO



Evenheat
GAS FIRED

HOT WATER BOILERS

*Provide a better method of heating!*

GAS FUEL—*The elastic fuel.*

Everyone prefers gas first—don't hesitate at the cost—Evenheat efficiency has reduced the cost so that everyone can use it—not a theory—a fact!

SAFE—*Absolutely so.*

No fire or explosion risk—unburned fuel cannot escape. No danger from spontaneous combustion, hot coats, overheated flues or oil leaks.

THE PRICE—*Within reach of all.*

The price of the Evenheat, in spite of its higher quality, is lower than any other boiler—completely equipped it costs less than any mechanical heating device.

INSTALLATION COST—*Very low.*

In new or old buildings the cost is lower—delivered set up, it is only necessary to make a few connections. Not necessary to discard your present heating plant. Just place the Evenheat beside it—use the old boiler for burning refuse.

DEPRECIATION—*None.*

It is not necessary to "charge off" a heavy amount each year—it was built to last a lifetime—no movable parts to wear or require repair—simple as your gas range.

COMFORT—*Without effort.*

Enjoy this better method—no operating attention is required—no noise, dirt, odor, smoke or soot—no worry about the price of coal or oil—no fuel shortage—no worry about the janitor.

WINTER IS COMING—*Enjoy it.*

Do you face it with peace of mind or do you propose to endure again—in dirt, labor and noise? The answer to every heating question is—install an Evenheat.

SEE IT OPERATE—*At once.*

Evenheat merits your inspection—we built the boiler to fit the burner, not a burner to fit any old boiler. That means efficiency.

If convenient call at our salesroom. If not, please mail the coupon or phone for the Evenheat engineer—without obligation.

Evenheat MFG. CO.

552-554 W. Adams St., Chicago
Phone: State 2159 or 1178

EVENHEAT MANUFACTURING CO.,
552-554 W. Adams St., Chicago, Ill.
Send without obligation, descriptive literature about heater for
Home Apartment Garage Store
(Check one desired.)
NAME.....
ADDRESS.....



STORY & CLARK

Come in Tomorrow. Don't Delay. A Small Deposit Will Hold Piano You Select.

CERTIFIED USED PIANO SALE

For Monday and Tuesday

If you want to pick up a real bargain in a grand, upright or player piano, then by all means attend this great sale Monday and Tuesday. In this selection of instruments you will find beautiful pianos only slightly used, some almost as good as new, and at prices that guarantee a large saving over the new prices today. Others, used more, therefore priced extremely low. A bench and rolls included with every player piano.

USED UPRIGHTS PLAYERS AND GRANDS



Sold on Convenient Monthly Terms

$10 DOWN DELIVERS To Approved Credit. Long Time to Pay Balance.

Start Monthly Payments Nov. 15th

Including Bench and 12 Music Rolls. Guaranteed SALE PRICE $175



Including Bench and 24 Music Rolls. Guaranteed SALE PRICE $285



Including Bench and 30 Music Rolls. Guaranteed SALE PRICE $345

Other Used Bargains: ALL GUARANTEED

| | |
|---|---|
| Upright Piano Walnut Case | $ 65 |
| Upright Piano Oak Case | $ 90 |
| Upright Piano Mahogany Case | $110 |
| Player Piano Oak Case | $197 |
| Player Piano Oak Case | $229 |
| Player Piano Mahogany Case | $295 |
| Player Piano Walnut Case | $335 |
| Grand Piano Mahogany Case | $259 |
| Grand Piano Mahogany Case | $495 |
| Grand Piano Mahogany Case | $640 |

$10 Down Delivers to Approved Credit. Take Long Time to Pay Balance.

Liberal Allowance on Your Upright Piano or Phonograph

$10 Down Delivers To approved credit. Long time to pay balance.

Call and Make Satisfactory Arrangements for Delivery

Ask to Hear The REPRO-PHRASO The Personal Reproducing Piano. Special music rolls not required.

New Story & Clark Players, $645 to $1250. Grands from $950.

Known the world over as quality instruments.

Story & Clark PIANO CO.
315-317 S. Wabash Ave.
OPEN EVENINGS TILL 9:30

Send coupon if you cannot call

Story & Clark Piano Co., Chicago, Ill. Telephone Harrison 6924

Please send me full information on your Used Piano Sale. C T 9-28

Name.....

Address.....






Your North Side Home or Apartment

May be Selected to Best Advantage Now

PROMPT action will assure your choice of the better residences and apartments of the North Side and the North Shore. Through our Division of Leasing, Sales and Property Administration we are in a particularly advantageous position to assist you in making your selection.

You will find members of this division thoroughly competent as counselors because of their intimate acquaintance with the more exclusive properties extending North from Chicago Avenue along the Lake. Our numerous listings and contacts are at your command.

Unfurnished apartments, according to size and location, range from $100 to $950 per month; furnished apartments and studio suites from $175 to $1200; bungalows and residences from $150 to $3500.

You are invited to take advantage of this special service. Your inquiries will be handled in strictest confidence and, of course, will incur no obligation whatever

KRENN & DATO

Exclusive Agents for Mrs. Rockefeller McCormick Properties

Division of Leasing, Sales and Property Administration

Rockefeller Block, Nine Hundred Thirty-Six N. Michigan Ave., opposite the Drake Hotel

Telephone Superior 7046



TO LEASE—

The Following Departments

One of the Most Prominent Loop Retail Corners—Permanent Show Window Space

PIANOS
PHONOGRAPHS
RADIOS
VACUUM CLEANERS
WASHING MACHINES
HOUSE FURNISHINGS
CROCKERY AND GLASSWARE
CURTAINS AND DRAPERIES
LINENS AND BLANKETS.

Address Y T 58, Tribune


*Ambitious Chicago Women never let a morning pass without a careful reading of THE TRIBUNE. They know they can't afford it.*

## ELITE RUM BARON READY TO GIVE UP IN SHOOTING

### Callan Battles Death; Tarr Slips Pursuit.

Police detectives continued their search yesterday for Leon A. Tarr, wealthy New York milliner, lured by visions of bountiful profits into the business of bootlegger to the social elite of Chicago, Harry J. Callan, his former partner, whom he is alleged to have shot in a street brawl at Lincoln Park West and Fullerton parkway, still battling for his life at Grant hospital.

Terrible word seeped through to police that Theodore ("Ted") Newberry, gunman-gangster, one of three others sought in the shooting, was contemplating an early surrender to police.

**Believe Tarr Will Surrender.**

A theory also was entertained that Tarr himself would soon give up. It is believed that in whatever underworld hiding place he selected as a temporary haven from searchers he is studiously awaiting developments from the bedside of Callan. And should the latter's condition improve, as surgeons now hope, it is thought Tarr will surrender himself.

"A fellow like that can make no money while he's dodging police all the time," one policeman observed.

"His idea will be to step up and take his medicine and get it over with, so he can get back to his business. Of course should Callan die it might look different. A murder charge, even to a bootlegger, is sometimes a serious thing."

It was Newberry's wife who conveyed the information that the gunman would probably surrender. He called her on the telephone at their home at 4056 North Parkside avenue at 4 a. m. yesterday, she said.

**Ready to Give Bond.**

"Ted said he would arrange for a bond during the day in case a charge is placed against him," said Mrs. Newberry.

Should Callan recover, the most serious charge that could be brought against Newberry would be conspiracy to commit murder, it is thought. This would be based on Callan's assertion that in his opinion Tarr and the others deliberately plotted to kill him so they might inherit the bootlegging trade among Chicago's wealthy that Callan says he has built up during five years.

Arresti Cappola, the third participant in the affray, which caused a momentary panic in the exclusive Lincoln Park section and threw the parkway traffic into confusion for nearly half an hour, is also still being sought. Cappola, known to his underworld friends as "the New York Wop," is thought to be making his way east.

**Mrs. Tarr Released.**

Mrs. Agnes Tarr, wife of Tarr, was released from custody on a habeas corpus writ before Judge John P. McGoorty in Criminal court yesterday.

Mrs. Tarr, a delicately featured blonde, had been found at the Tarr home at 525 Fullerton parkway dressed for the street and surrounded by luggage. She admitted she and her husband were preparing to move but refused to say where.

Miss May Rose, fiancée of Callan, who was taken into custody when found in Callan's rooms at the Congress hotel, was also to be released later in the day, it was announced.

Assistant United States District Attorney Edwin F. Weisl announced the activities of the alleged "society bootleggers' ring," of which Callan and Tarr were members, would be investigated by the government with a view to prosecution.

A new search of Tarr's effects yesterday revealed a lengthy list of supposed purchasers of whisky. A liquor sample case was also found and Tarr's bank book showed greatly increased deposits since Aug. 1.

**RICH FATHER STANDS BY TARR.**

New York, Sept. 27.—Adolph Tarr, a prosperous hat manufacturer, and his daughter, Rose, refused today to believe that Leon A. Tarr, sought in Chicago for the shooting of Henry J. Callan in a bootleggers' quarrel, was implicated in liquor operations. Leon, in Chicago, told his father he was selling millinery.

### *Caught in Fish Net, Two Boatmen Drown*

Hammond, Ind., Sept. 27.—[Special.]—Becoming enmeshed in a net which they were about to throw into Lake Michigan over the side of their boat, two men were drowned off shore at Indiana Harbor last night. One victim was Martin Langor, 31, Indiana Harbor. The other is not yet known. Neither body has been recovered.

## *BRAZILIAN ARMY BEATEN; REVOLT FLARES UP AGAIN*

BUENOS AIRES, Sept. 27.—[United Press.]—Brazilian government troops in the state of Parana were defeated and routed in battle with revolutionaries, who have declared their independence, according to dispatches received here today. The news means that the Brazilian revolution, thought to have been suppressed, has flared up again.

Revolutionary officers, with an unknown number of followers, struck at the government in Parana, a state of more than 500,000 population. They proclaimed it an independent state, giving it the name of Brasilendia. According to a revolutionary manifesto, the new state includes the southern part of Matto Grosso, as well as part of Parana.

The manifesto was signed by Gens. Diaz Lopez and Juan Francisco and Cols. Bernardo Padilhar and Miguel Costa, who were prominent in the Sao Paulo revolution.

**ROBBED OF PAY ROLL CASH.**

Joseph J. Cyk, 38, 2208 North Lockwood avenue, owner of the Columbia blating company, 3345 West Grand avenue, was knocked unconscious and robbed of a pay roll of $195 yesterday in a passageway near his office.


# NOW READY!

## ENCYCLOPAEDIA BRITANNICA in a *New Form* at a *saving* of 46%

THE publication to-day of the Encyclopædia Britannica in a New Form at a sweeping reduction in price marks a new epoch in the history of this great work.

To-day you can obtain one of these wonderful sets, the latest edition, in *large type*, complete and unabridged, for 46% less than the famous Cambridge issue. Here at last is the ideal Britannica at a price so low that every home can afford it.

This is perhaps the most important announcement that has been made in the 156 years that the Britannica has been published, and it records one of the greatest publishing achievements of all time.

Summed up, it means that it is now possible for us to offer you the complete Britannica printed in large type from the original plates *at a reduction of nearly one-half*—by far the lowest price at which the newest and latest large type Britannica has ever been sold to the general public.



*This Handsome*
**BOOKCASE FREE!**

This handsome bookcase, in dark mahogany finish, especially designed for us by Maple & Co. of London, will be given free with each set of the Encyclopædia Britannica in the New Form while this offer lasts. But you must act promptly—mail the coupon to-day.

### *Revolutionary Changes in Publishing*

THE steps by which the New Form has been made a successful reality is a fascinating story. Leading printers and publishers said: "If you can do it, it will be a big success." Here was an entirely new idea involving revolutionary changes in the publication of the Britannica.

But we knew we were right. This idea was the logical outcome of years of experience; it crystallized the recommendations of thousands of users and owners of the Britannica. We gave the specifications to our experts and told them to go ahead. Their success has been beyond all expectations.

These were the specifications—and they have been carried out to the letter:

[1] **Large type, easy to read.**
[2] **Complete and latest text.** (Nothing omitted, nothing altered.)
[3] **Fully illustrated.** (All the original plates, maps, etc.)
[4] **Sweeping reduction in price.**

### *Why the Price is so Low*

FIRST OF ALL, the experts made a striking innovation—they decided to bind this issue of the Britannica in 16 double volumes instead of 32 single volumes. That one change enabled us to save nearly 50% of the binding cost.

This innovation was made possible by the use of the famous Britannica Opacity Paper, which is very thin but beautifully white and opaque. We placed an order for 1200 tons—sufficient for 10,000,000 books of ordinary size—at a time when prices in the paper market were at their lowest.

Then it was determined to print this issue from the plates of the famous Cambridge issue, which sells for nearly twice as much. By doing this it was possible to save thousands of dollars, because we did not have to reset 33,000 pages of type.

**Contents Identical with Issues Selling for Twice as Much**

The use of these plates is your guarantee that the text is identical with that of the finest de luxe sets.

The Encyclopædia Britannica in the New Form is the newest and latest issue, containing not only a full and authoritative account of the World War and its momentous consequences, but all the latest developments in industry, art, science, invention, etc. It contains 49,000,000 words, 33,000 pages and 15,600 illustrations—as much material as 476 books of average size printed on ordinary paper.

**Only a Limited Edition at this 46% Saving**

Only 20,000 sets of the Encyclopædia Britannica in the New Form have been printed *and more than 3000 of these were sold before a single volume was off the press!*

Announcement of the New Form is being made in London, Paris and other capitals simultaneously with this announcement in America. Of the 17,000 sets hardly more than half will be available for the United States. The sets will go fast. The first subscribers will, of course, be served first. We urge you, therefore, to mail the coupon to-day for full particulars if you want to get one of these sets at the unprecedented saving of 46 per cent.

But you must act promptly! The special Handy Volume issue *(which was offered last fall and which will never be reprinted)* was sold out long before the date originally fixed for the end of the sale, and thousands of people who meant to order but put it off were disappointed. There is no doubt that this present issue in the New Form will be sold just as quickly.

***Easy Terms—Small First Payment***

A very small first payment will put the complete set of 16 double volumes in your home immediately and you can pay the balance in easy monthly payments, so small that they will never be missed.

Seize this opportunity before it is too late. The time is now—it is the opportunity for which you have been waiting—to-morrow may be too late. We have only 17,000 sets to fill a world-wide demand. Make sure of your set. Before you turn the page, sign the attached coupon (it commits you in no way) and we will send you full particulars of this wonderful offer.

**Write for Free Booklet**

It tells all about the Encyclopædia Britannica in the New Form, reproduces a number of specimen pages (many in color), explains the easy terms of payment, and tells the fascinating story of how our experts made possible such an amazing reduction in price. 56 pages of interesting, instructive reading.

Free on request if you mail the coupon promptly.

### *Mail this coupon to-day!*

*Or, if you prefer, call at our Chicago sales office*
736 SO. MICHIGAN AVE. OR 104 SO. CLARK ST.

THE ENCYCLOPÆDIA BRITANNICA, INC. CT 1-A
*342 Madison Avenue, New York*

Please send me, without cost or obligation, a copy of your 56-page book describing the Encyclopædia Britannica in the New Form at the special 46% saving and full details of your easy plan of payment.

*Name*_____

*Address*_____



# A Tribute

The Britigan Standard

**Mr. W. C. Jenkins writing in the Chicago Evening Post, of June 21, 1924, paid a tribute to the Britigan Standard which reveals some of the benefits that have accrued to those who have purchased real estate sold by this organization. He says:**

"When future historians write the story of Chicago's twentieth century development they cannot fail to give considerable prominence to certain real estate operators who put large subdivisions on the market immediately after the Great World War.

"In the galaxy of men who have conducted realty enterprises upon a high plane, reclaiming vast acreages in Chicago's outlying district, and dotting localities that once were raw wastes with beautiful homes, stands out conspicuously the name of William H. Britigan, for the Britigan organization has a record of accomplishment to its credit that seldom crowns the efforts of men in this line of human endeavors. * * * *

"No realty operator ever put a subdivision on the market in Chicago who was more painstaking in his effort to establish conditions that would insure success to the investors in lots than William H. Britigan. He is methodical, conscientious, and his word is as good as his bond. * * * *

"Taking as a basis the market price of real estate in Chicago today, it can be truthfully said that not a single one of the 15,000 lots sold by the William H. Britigan organization during the past ten years has suffered a decline in value; in fact, in every instance there has been an advance. As already shown in the interview with Mr. Britigan, in some cases the advance in value has exceeded a thousand per cent—100 per cent advances have been common. Hence, patrons of the organization have seen their investments bloom and prove blessings while their friends who sought fortunes in oil and mining experienced nothing but disappointment. Their investments were a blight and a bane. * * * *

"Immediately after the closing days of the war men who were selling real estate found their strongest competitors in the stock salesmen—men who extracted untold millions of hard-earned money from the pockets of those who should have applied their savings toward the purchase of homes. Ninety-nine per cent of those who purchased the promotion stocks of three, four and five years ago are sadder and wiser men and women today; but not a single investor in a Britigan subdivision during the past ten years has any real cause for grief as a result of his venture. The moral is plain."

**After hearing Mr. Jenkins, do you not begin to sense what is meant by the Britigan Standard? It is undoubtedly the same thing which caused a recent editorial in the Economist, commenting on Mr. Britigan, to assert "He has developed and graduated some of the most remarkable subdivision operators in the city, all of whom are proud to have been with him, and a reference to their association is a strong recommendation. In ten years Mr. Britigan has sold vacant property to the value of Twenty-Five Million Dollars."**

## THE WM. H. BRITIGAN REALTY ASSOCIATION

*Subdivision Specialists*

800 First National Bank Building - Chicago
Telephone Randolph 7400

*To confirm the high character, the responsibility and integrity of the William H. Britigan Realty Association, simply refer to any Chicago Bank or Trust Company.*

*Members:*
Chicago Real Estate Board
Chicago Association of Commerce
National Association of Real Estate Boards

# URGES TUNNEL OF NATIONS TO SEE WHAT'S IN EARTH

## 12 Mile Shaft Might Yield New Metals, Briton Says

New York, Sept. 27.—[Special.]—International coöperation for sinking of a shaft twelve miles deep for scientific purposes is advocated by Sir Charles A. Parsons, K. C. B., F. R. S., who adapted steam turbine engines to commercial purposes on a large scale. He made the suggestion at a luncheon given to him and Senator Luigi Luiggi, president of the Society of Italian Engineers, at the Engineers' club.

Sir Charles said an exploration of this character might reveal the existence of new chemical elements and of metals heavier than any known now. The force of gravitation, he said, would draw such minerals downward from the earth's crust.

**Would Take Fifty Years.**

"We know nothing of what is below our feet, but we know that the heaviest minerals are at the center of the earth," said Sir Charles. "Instead of sending out polar expeditions, wouldn't it be better to go down and see what we come to? Experiments I have made convince me that it would take fifty years to get down twelve miles.

"It would be a great bond of union for the various nations to combine in such an enterprise. We have evidence from earthquake waves that it is hot twenty miles below the earth's surface. It would take £20,000,000 to finance a big company to do the work."

Discussing his project after the luncheon, Sir Charles said British scientists, as well as officials of the Royal observatory at Greenwich, were greatly interested in the scheme.

**Own Experiments His Guide.**

"We don't know what is down there and we ought to; that's the point," he said. "I have been doing preliminary experimentation for eight years and I am certain that such a shaft is a practicable engineering project and that the only thing necessary to make it a reality is the money. It might be possible to go deeper than twelve miles.

"I would have the shaft twenty feet in diameter and lined with granite, which experiments have shown would not fall in. The shaft would be sunk to different levels, in the same way that mining shafts are sunk, and it would be necessary, after we got down to a sufficient depth, to have the heat pumped out.

"It is not a commercial project and there is no money to be made out of it by myself or any one else but, from a scientific standpoint, it should be undertaken as something of fully equal importance to polar exploration. The spot where the shaft should be sunk ought to be determined by geologists.

**Need American's Millions.**

"I suggested that the work be done through international effort because of the tremendous expense. I have done nothing as yet toward securing funds. It would be an admirable thing if some American multi-millionaire—we have few of them left in Great Britain now—would donate money for the work. If a fund were started here there would be contributions from those interested in scientific research all over the world."

Sir Charles is one of the foremost engineers in the world.

## LOST ON LAKE HURON



*The whaleback Clifton has been missing since she passed the Straits of Mackinaw into Lake Huron last Sunday. It is believed she sank in a gale which swept the lake Monday.*
[Conant Photo.]

## *Red Cross Asks Aid for Tornado Victims*

Walter Davidson, manager of the central division of the American Red Cross, said yesterday that $35,000 would be needed immediately for relief of the families that were made homeless when a tornado struck the state of Wisconsin last Sunday. Five counties: Clark, Taylor, Ashland, Oneida and Rusk suffered the greater loss. Forty-two were killed, 115 wounded and 250 homes destroyed. These figures were submitted to the central division by L. M. Mitchell, in charge of relief work there.

## *SIGHT WRECKAGE THOUGHT A PART OF LOST STEAMER*

Cleveland, O., Sept. 27.—Painted sticks of wood, possibly part of the railing or wheelhouse of the whaleback freighter Clifton, missing since last Sunday, were sighted late yesterday, twenty-four miles northeast of Point Au Barques, Lake Huron, A. E. R. Schneider, general manager of the Progress Steamship company, Cleveland, owners of the vessel, said today. The sticks of wood, painted white, were seen by Capt. Frank Perew of the steamer Peter White, another of the Progress fleet, but his message said the sea was so rough that he was unable to recover the wood.

On receipt of Capt. Perew's message Mr. Schneider requested Selfridge field flying station, Mount Clemens, Mich., to send a hydroplane along the shore of Lake Huron in the direction of East Tawas, Mich., in a search for further evidence of the foundering of the Clifton.

## *Holdup Men Beat Woman When She Resists Them*

When Mrs. John Farrell, 1220 East 46th street, resisted two bandits who held up her and her husband yesterday, one of them knocked her unconscious with a blow from his revolver. They stripped a diamond ring from her finger and escaped.

**HOTEL GUEST FOUND DEAD.**

John Morgan, 40, was found dead in the Vestibule hotel, 66 West Van Buren street, yesterday. Heart disease is believed to have caused his death.

# CHINESE PLANES BATTLE; BOMBS KILL AND MAIM

## Wu's Airmen Victors in Fight at Lanchow.

BY JOHN CLARK.
[Chicago Tribune Foreign News Service.]
[Copyright: 1924: By The Chicago Tribune.]

PEKING, Sept. 27.—An airplane battle occurred today near Lanchow when Peking planes, using machine guns, drove off Gen. Chang Tso-lin's planes, which came to bomb and reconnoiter. Gen. Chang's planes were unarmed and fled when the government machines began firing.

Gen. Wu Pei-fu's headquarters reports that the Japanese have refused Gen. Chang permission to move troops or supplies across the south Manchurian railway zone.

If correct, this is extremely important, as it indicates that the Japanese will bar all Chinese troop movements in the zone, thus preventing Gen. Wu from using the railway and also preventing Gen. Chang from moving across the line if defeated by Gen. Wu.

**Air Bombs Kill Several.**

TIENTSIN, Sept. 27.—[By the Associated Press.]—A few persons were killed and many were injured today when Manchurian aviators in the army of Gen. Chang Tso-lin bombed the border town of Shanhaikwan, where the eastern extremity of the great wall is located, near the Chihlian-Manchurian line, according to messages received here.

## LEVIES $2,000,000 LOAN

BY JOHN POWELL.
[Chicago Tribune Foreign News Service.]
[Copyright: 1924: By The Chicago Tribune.]

SHANGHAI, Sept. 27.—The offensive of the Chekiang province troops against the Kiangsu positions, which started this morning, continued tonight, but there were no essential changes in the positions of either side according to reports received here late tonight. The Chekiang army claims minor victories, mostly in the straightening of lines.

Gen. Ho Feng-lin issued a proclamation here tonight ordering a loan of $2,000,000 in the form of bonds based on a local land tax with interest at 10 per cent and making it practically obligatory for all land owners in the Shanghai area to subscribe.

**War Wrecks Business.**

The following is a general summary of the financial and economic situation of China at the present time from the standpoint of general business as affected by the war:

"Floods, financial panic, famine, and war have been the lot of China during the period under review. These have combined to render impossible a free exchange of goods and have resulted in the practical paralyzing of business.

"Chinese banks throughout the country have as far as possible called their loans and dealers even in places not immediately affected by the actual fighting are therefore unable to transact business. The withdrawal of cash from native banks and guilds for military needs has further added to the general scarcity of funds.

**Small Hope of Trade Revival.**

"As the accepted basis for commercial credit in China is a guarantee of accounts by the compradore, native financial agent of a bank, and as the compradores will not stand guarantor under existing circumstances there is small hope of any revival of business until the fighting stops and conditions regain a semblance of order.

"While imports on prior orders continue to arrive at the ports, clearances are at a standstill owing to the inability of the merchants to secure funds for taking up their cargoes and the importers are carrying the pressing burdens of the uncleared merchants.

"Exports are moving out of Shanghai from cargoes already received for shipment, but the arrival of new cargoes is seriously affected, not only due to the uncertainty of transportation because junks and coolies have been impressed for military purposes and railway transportation has become disorganized, but also because cargoes are held up in the interior.

**10,000,000 Need Assistance.**

"From fragmentary reports received, it is evident that very serious damage has been done to the crops in the flooded provinces. It is stated that in Chihli alone the crop loss will approximate several million dollars and that 10,000 square miles of land are under water.

"More than 13,000 deaths are said to have occurred in the recent floods and a population of nearly 15,000,000 is affected. It is estimated that some 10,000,000 will need assistance and famine relief funds. About $200,000,000 will be needed for this purpose."

## *KINCAID BANKER DRIVES 7 BANDITS AWAY WITH GUN*

Kincaid, Ill., Sept. 27.—[By the Associated Press.] — President Bruce Shaw of the Kincaid Trust and Savings bank this morning drove seven robbers away from his bank with a revolver. They escaped empty handed. President Shaw was wounded in his hand.

Three men entered the bank and one choked Mrs. Maude Quinn, cashier, while another drove Shaw into the vault containing approximately $90,000 in pay roll money. This was missed by the robbers.

The bandit failed to lock the vault and Shaw emerged shooting. Then a touring car containing four men, drove up in front of the bank and an adjoining drug store and poured a fusillade of bullets at the two buildings while the men inside the bank made their escape.

**Bank Closes at Noon.**

Menota, Ill., Sept. 27.—Beginning next Wednesday, Mendota banks will close between the hours of 12 noon and 1:15 p. m., a precaution against daylight bank robberies.


## WILL RADIUM AT LAST OPEN THE DOOR OF THE GREAT UNKNOWN?

If you are sick and want to get well and stay well, write for literature that tells how and why this almost unknown and wonderful new agency brings relief to so many suffering from Constipation, Rheumatism, Kidney Disease, Gout, Neuritis, Nervousness, Prostration, High Blood Pressure, Diseases of the Stomach, Lungs, Liver, Kidneys, and other ailments. Dr. Degnen's Radio-Active Solar Pad, worn one night, receiving the Radium Rays continuously into your system, causing a healthy circulation, promoting sluggishness, throwing off impurities and restoring the tissues and nerves to a normal condition—and that is the thing you know you are getting well.

Sold on a test proposition. You are thoroughly satisfied it is helping you before the appliance is paid for. Nothing to do but wear it. No trouble or expense, and the most wonderful thing about the appliance is that it is sold so reasonable that it is within the reach of all, both rich and poor.

No matter how bad your case, or how long standing, we will help you, so have you try it at our risk. For full information, write today, or tomorrow. Radium Appliance Co., 275 Bradbury Bldg., Los Angeles, Cal.


*Subscribe for The Tribune*


# HUPMOBILE SEDAN

## Style - Comfort - Beauty - Safety - Economy

**THE FINEST CLOSED CAR EVER SHOWN**

**$704.00 Cash or Trade**
**Balance Monthly Payments**



***Features of The De Luxe Sedan***

- Color choice of new Hupmobile Blue or Beige, a rich shade of tan
- Duco Finish
- Nickel Radiator
- Cowl Lights
- Balloon Tires
- Disc Wheels
- Natural Wood Wheels optional (with Balloon Tires only)
- Fine hardware of special design
- Lifters for rear windows
- "Platinum" upholstery
- Automatic windshield wiper
- Rear view mirror
- Silk window shades to match upholstery
- Come in and see the new series

The richness and beauty of its platinum wool mohair upholstery—the finest upholstery cloth on the market today—is typical of the new luxury built into the Hupmobile De Luxe Sedan.

It has the balloon tires, and disc or natural wood wheels (at the buyer's option), nickel radiator, cowl lamps, and the wonderful new Duco finish in beige (tan) or the new Hupmobile blue.

The complete equipment includes, in addition, an automatic wind-shield wiper, a rear view mirror, silk window shades to match the upholstery, and a mechanical lifter for rear windows. Hardware is of finest workmanship and of special new design with satin finish.

It is obvious at a glance that the De Luxe Sedan is the last word in closed car refinement. No sedan at anywhere near the price excels it in good taste and comfort.

We cordially invite you to a ride in the De Luxe Sedan. Come in, or telephone for a demonstration.

## GAMBILL MOTOR COMPANY

HUPMOBILE DISTRIBUTORS

**2230 Michigan Avenue** **Tel. Calumet 5800**

**The New Series Now Displayed By All Hupmobile Dealers**

COMMUNITY DEALERS

Royal Sales and Service Co., 830 E. 53th st.
Wheeler Motor Sales, 900 E. 55th Ave., Harwood, Ill.
Zenner Gamble Motor Co., 846 W. 63rd st.
Star Motor Sales, 1140 Clybourn ave.
Evanston, Ill.

L. E. Golan Motor Sales, Inc., 3634 W. Roosevelt Road.
Kotan Bros. Motor Sales, 10220 W. 63rd St., Clero, Ill.
Davies Motor Sales, 3604 W. Madison St.
Gray Bros. Motor Sales, 3633 W. Division St.
Branch: Gambill Motor Co., 1719 Broadway.

Lanzero-Witt Motor Co., 4641 W. Washington Blvd.
Coles Auto Sales, 3001 Fullerton Ave.
Parkview Motors Co., Sacramento at Grand.
Belmont Motor Sales, 3610 S. Kedzie Ave.
Cullom Auto Sales, 6305 Milwaukee Ave.

Square Deal Harry, 2312 Sheffield Ave.
Johnson Motor Sales, 7003 S. Halsted St.
M. D. S. Motor Sales Co., 3900 Irving Park Blvd.
Empress Motor Sales, 6214 Milwaukee Ave.

Schonis Motor Corporation, 75th and Jeffery Ave.
Fleischmann Motor Sales, 10220 Michigan Ave.
Berwyn Motor Sales, 1652 Cuyler Ave., Berwyn, Ill.
Branch: Gambill Motor Co., 6210 Cottage Grove Ave.



# Nourishing




# KRAFT CHEESE

*Decidedly Better*

**WHEN physicians, dieticians and food experts tell you about the greater number of essential food elements found in cheese, they mean first of all, good cheese. Good cheese depends upon so many things, that there's only one way to make it the same every time; that's the Kraft way.**

**If you are inclined to eat other cheese only sparingly, you may eat Kraft Cheese with perfect freedom. For Kraft Cheese is a thoroughly ripened cheese, and all authorities agree that such cheese does not disturb digestion. Many physicians are now prescribing Kraft Cheese because of its unvarying quality and flavor.**

**There's the Kraft trade mark on the tinfoil wrapper to guide you when buying. We put that label on the outside of every package because our reputation for quality is on the inside.**

*Four Varieties: American, Pimento, Swiss and Brick, sold by the slice, 1-pound or 5-pound loaf*

*Five Varieties in Tins*

## KRAFT CHEESE COMPANY

LL RADIUM AT LAST
PEN THE DOOR OF
E GREAT UNKNOWN?

you are sick and want to Get and Keep Well, write for literature that tells How and Why this almost unknown and wonderful new element is relied to do so many sufferers from ...pation, Rheumatism, ... Neuritis, Neuralgia, Constipation, High Blood Pressure and ...ses of the Stomach, Lungs, Liver, ...rs and other ailments. You wear ...ht Radio-Active Solar Pad day and night, receiving the Radio-Active ... continuously into your system, ...ing a healthy circulation, overcoming ...lessness, throwing off impurities, ...restoring the tissues and nerves ...normal condition—and the first ... you know you are getting well.

...d on a test proposition. You are ...oughly satisfied it is helping you ...e the appliance is yours. Nothing ...e but wear it. No trouble or ex... and the most wonderful fact ...t the appliance is that it is sold ...reasonable that it is within the reach ...h, both rich and poor, ... matter how bad your ailment or ...long standing, we will be pleased ...ave you try it at our risk. For ...information write today—not tomorrow. ...Radium Appliance Co., 372 Broad... Los Angeles, Cal.

...scribe for The Tribune

# MISS MARY WEGG BECOMES BRIDE OF BOSTON MAN

## Society Attends Ceremony at St. Chrysostom's.

Miss Mary Wegg, daughter of Mr. and Mrs. Donald R. Wegg and Samuel Frothingham Jr., son of Mrs. Samuel Frothingham of Lenox and Boston, Mass., were married yesterday afternoon.

Candle light, shed from the tops of tall smilax crosses which lined the aisle and bordered the chancel, was the only illumination of St. Chrysostom's church, where the Rev. Norman Hutton read the service at 4:30 o'clock. Candelabra surmounted the crosses, which was banked with white chrysanthemums.

**Costumes of Bridal Party.**

Miss Wegg's bridal gown was of white satin, simply made with a circular skirt, draped in front to produce the flare effect and a long court train. Her full tulle veil was caught under a coronet of rosepoint lace with tiny orange blossom ornaments. The bridal bouquet was of white roses and sweet peas. Miss Margaret Hambleton, who was Miss Wegg's maid of honor, wore a gown of velvet frock of golden brown and carried a bouquet of zinnias and blue larkspur. Her large picture hat and those of the bridesmaids were of deep brown velvet, with small tulle ruffle trimming.

The bridesmaids, Miss Genevieve Carpenter, Miss Alice Carpenter, Miss Ruth Keeley, Miss Georgiet Hitch, and Mrs. J. Higginson Manning of New York, wore corn colored satin gowns with hoop sashes forming miniature bustles and carried zinnia bouquets tied with large corn colored bows.

The bride's mother, Mrs. Donald R. Wegg was wearing a reseda green gown of chiffon velvet with a large matching plumed hat. She was with Mrs. Frothingham, who was gowned in blue.

**Reception Follows Ceremony.**

Donald Frothingham served his brother as best man, and George R. Nutter of Newton, Mass., Maclin P. Davis of Nashville, Esty Foster, James Mahon, Henry Yates Satterlee, and Frank Houston of New York, William Hubbard and Talbott Wegg of Chicago ushered. A small reception at the bride's residence at 47 East Elm street followed the ceremony.

## SOCIETY WEDDING



*Society was well represented yesterday at the wedding of Miss Mary Wegg of Chicago and Samuel Frothingham Jr. of Boston. This photograph was taken as the couple were leaving St. Chrysostom's church after the ceremony.*

## Indiana Farmers Unite in Wolf Hunts; Kill Two

Logansport, Ind., Sept. 27.—[Special.]—As the result of numerous raids of domestic animals by wolves in the vicinity of Headlee near here farmers have organized regular drives to rid the countryside of the pests. One this week resulted in the killing of two of the pack.

## 35,000 CHILDREN JOIN CAMPAIGN FOR BETTER SIGHT

More than 35,000 boys and girls, pupils in Chicago's public, private and parochial schools, have enrolled in an international campaign to reduce defective vision.

The purpose of the contest, which is under the direction of the electrical industry in the United States and Canada, is to induce the children to study proper lighting, so that in future years there will be less eye trouble.

Statistics show that 25 per cent of the school children of the country have defective vision, and this is partially due to improper lighting in the homes, according to E. W. Lloyd, chairman of the Chicago Better Home Lighting committee.

## Old Folks Blamed for Ills of Today by School Head

Oshkosh, Wis., Sept. 27.—Pointing out that it was not the young people of today who built the jazz palaces and composed the jazz music, manufactured the moonshine, or conducted disreputable soft drink parlors, L. P. Goodrich, superintendent of the Fond du Lac public schools, stoutly defended the youth of today in an address before the Oshkosh Business Women's club.

"The greatest problem of the young generation is the old generation," Supt. Goodrich declared. "The problem of today is not what we are going to do with the youngsters, but what are we going to do with and to the older folks."

## ENFORCEMENT LEAGUE IS RENT IN PHILADELPHIA

Philadelphia, Pa., Sept. 27.—Joseph M. Steel, president of the Law Enforcement league of Philadelphia, today resigned as head of that organization as a result of the telegram sent to President Coolidge by the secretary of the league in which he said he possessed evidence of corruption among federal office holders in Pennsylvania.

"I was amazed that you should have sent such an unwise communication, involving not only yourself but those associated with you in the very unfavorable notoriety and controversy," Steel said in his letter of resignation to William H. Nicholson Jr., the secretary.

Nicholson's telegram threatened to make public the alleged evidence he had if Gen. Butler were removed by Mayor Kendrick as director of public safety.

When Steel's resignation became known Nicholson said that an effort would be made to have Gen. Butler take the presidency of the league in the event he is dismissed from the police department.

It was said here that the basis of Nicholson's telegram to the President was a letter written to the league by Mrs. Mabel Walker Willebrandt, United States deputy attorney general, regarding prohibition enforcement in which she stated the trouble with prohibition enforcement was political strangulation.

Nicholson said that through some error the word "corruption" was used in his telegram instead of "strangulation."

## Posses Hunt Fort Wayne Negroes in Woman Attack

Fort Wayne, Ind., Sept. 27.—[Special.]—Several hundred men are scouring the woods and fields east of the city tonight for two Negroes, who choked and beat Mrs. Henry Dirig, 44, after which they dragged her into a nearby garden patch where she was raped. A lynching party is feared if the men are caught.

PETERSEN
FURNITURE COMPANY
Three Stores
1046-56 Belmont Ave.
4135-41 West North Ave.
3660-64 Irving Pk. Blvd.
Open Thurs. and Sat. Evenings
A Desirable High Grade
3-Piece LIVING ROOM SUITE
This Tasteful, Simple Suite Priced Low



There is nothing "overdone" on this suite—it is beautiful in every respect. Angora Mohair, reversible seat cushions in Brocatelle, spring filled. Tassel trimmed, with richly carved Antique Mahogany frame and base. Spring seat and back construction. The finest workmanship in every detail. Price astonishingly low for this quality.

Our Living Room Exhibits are Extensive

WING CHAIR $72.00
DAVENPORT $138.75
ARM CHAIR $65.00

The Best Value We Have Ever Offered!

We Give and Redeem S. & H. Trading Stamps
What PETERSEN Promises PETERSEN Does

Fall Reduction Sale
Now in Effect On
BILT-WELL PERMANENT GARAGES
CASH OR TERMS



Built on Your Premises
Complete Material Furnished
Sample in Various Styles on Display at Our Yard

SPECIFICATIONS
Built on heavy cedar posts, 4x4 foundation sills, 4x4 corner posts, 2x6 No. 1 yellow pine framing lumber, 1x6 roof boards laid solid, clear fir drop siding, white pine trim, red or green slate roll roofing, guaranteed 10 years, double reinforced garage doors, galvanized against rusting, 1 sash, 6X panel service door, sash lined with heavy locking bar, roof vent, 6-inch reinforced cornice, and all complete hardware.

| Size | Cash Prices Materials | Cash Prices Erected | Size | Cash Prices Materials | Cash Prices Erected |
|---|---|---|---|---|---|
| 10x16 | $120.00 | $145.00 | 16x16 | $150.00 | $225.00 |
| 12x16 | 125.00 | 190.00 | 18x18 | 160.00 | 240.00 |
| 10x18 | 125.00 | 190.00 | 18x20 | 170.00 | 255.00 |
| 12x18 | 130.00 | 200.00 | 20x20 | 180.00 | 270.00 |

Terms as Low as $5.00 Down
Balance to Suit Your Convenience
MATERIAL PRICE includes ALL FRAMING LUMBER CUT TO FIT, ALL NECESSARY HARDWARE, READY-MADE GARAGE DOORS, and all other materials according to above specifications.
Estimates furnished on cement floors, electric, plumbing and paint upon request. Bungalows and summer cottages a specialty
Ashland Lumber & Wrecking Co.
1801 N. Ashland Ave. Brunswick 3800
Mail This Coupon for Further Information
Ashland Lumber & Wrecking Co.
1801 N. Ashland Ave., Chicago.
Please have your representative call. I am interested, there is no obligation on my part.
Name .....
Street and No. .....
Branch
5552 Warwick Ave.
Tel. Kildare 5401
Delivers and work done in all parts of City and Suburbs
Open Daily, 7-6
Sunday, 9-1

Salesman Wanted
To represent Eastern manufacturer of well advertised line of hosiery in Illinois, except Cook County, on a commission basis.
Have no objection to salesman carrying another non-conflicting line, but will consider applications from only those now calling on trade and with good past record.
Correspondence confidential.
Address G F 392, Tribune

FALLING HAIR
and all scalp troubles are relieved by using



Tetrogantz
—standard for 80 years—makes healthy scalp, healthy, luxuriant hair. Price $1 at druggist or from us. Barbers apply it.
Falk Miller Drug Co., Inc., Richmond, Va.

Vases and Figures
Mounted and wired into beautiful
LAMPS
Bronze Metal Works
361 W. Superior St.
Phone Superior 1045

Subscribe for The Tribune

Subscribe for The Tribune

DEERE PARK
Ravina on the LAKE




Only Subdivision on North Shore With Riparian Rights
Bathing Beach Provided for All Lot Owners

ONE-HALF mile north of the County Line Road and three blocks east of the entrance of Ravinia Park, home of Outdoor Grand Opera, lies Deere Park. Its greatest width, one-third of a mile, is along the shore of Lake Michigan in the very heart of Ravinia—Highland Park—that region of beauty so well-known to Chicagoans.

One of the country's best-known landscape architects is planning and developing this 42-acre tract of ravine-cut woodland into a unique and beautiful subdivision of 65 lots.

All improvements, including winding 18-foot concrete drives, sidewalks, sanitary sewer system, water, gas mains and electric lights, are being installed and paid for. No assessments against lot purchasers.

*Deere Park* enjoys the best of transportation. The Chicago and Northwestern Railway, with its 61 trains daily, makes the trip in less than 40 minutes. The North Shore Electric Line, with its 111 trains daily, stops at Highland Park and Ravinia Park Station, less than fifteen minutes' walk from the property. Sheridan Road, Route 42, will carry the motorist to Deere Park along a road of unusual beauty.

Take any Chicago and Northwestern train or North Shore Electric to Highland Park station, where a Baird & Warner automobile will meet you. If our car is not there, any Highland Park taxicab will take you to the property without charge. If driving, follow Sheridan Road—Route 42, to Green Bay Road—continue north on Green Bay to County Line Road—then east to Sheridan Road and north one-half mile to property. Subdivision offices on the premises.

Telephone Highland Park 1204; or Main Office, Central 1853.

BAIRD & WARNER, Inc.
134 S. La Salle St., Chicago, Ill.
Gentlemen: Please send me descriptive book giving complete information on "DEERE PARK," the ideal subdivision.
Name _____
Address _____

The Ideal Subdivision offered by
BAIRD & WARNER Inc. Founded 1855

# PANAMA CANAL NOW YIELDING PROFIT FOR U. S.

## Reaches a Paying Basis in Ten Years.

BY ARTHUR CRAWFORD.

Washington, D. C., Sept. 27.—[Special.]—After ten years of operation, the Panama canal is finally paying returns. The canal commenced to yield a net revenue commensurate with its capital cost for the first time during the fiscal year 1923, and in the fiscal year 1924 there was a further boost in receipts. The canal heretofore has been considered a paying investment in national defense and in national prestige, and now it has proved its value as a commercial investment.

The tenth year of actual operation of the canal was completed on Aug. 14. The grand total of tolls paid during the ten year period was $100,534,619.

**How Revenue Has Jumped.**

The manner in which revenues have increased enormously during the latter part of the decade may be realized from the fact that $22,985,272, or nearly one-fourth of the total, was paid during the tenth year of operation. In the ninth year the total was $18,975,189, and in each of the two preceding years the total was a little in excess of $11,000,000.

During the first six years of operation the highest total was about $9,000,000 and the lowest about $2,250,000.

The net income from all sources for the fiscal year 1923, when for the first time the canal began to show returns in keeping with capital cost, was $12,963,880.

**Small Total in 1922.**

That was four times the total of the fiscal year 1922, when net revenue was computed at $3,079,531. Of the $12,063,880 total, the sum of $10,001,066 was net transit revenue, $1,140,642 was net revenue on auxiliary business operations, such as the mechanical shops, material storehouses, and fuel oil plants, and $922,171 was net revenue from the Panama railroad.

With net transit revenue for the fiscal year 1923 amounting to approximately $10,000,000, when tolls paid totaled $17,508,199, it is assumed that the annual report for the fiscal year 1924, when tolls amounted to $24,290,963, will show a net transit revenue of upward of $15,000,000.

**What Canal Cost.**

The canal cost the government, all together, about $375,000,000. A considerable part of this expenditure was made on the basis of national defense.

Military experts declare that the canal has proved a profitable investment from a national defense standpoint.

During the ten years of operation 25,620 commercial vessels and 2,271 United States government vessels have transited the canal.

## VANISHED



FRANKLIN ROSHEK.
(Pacific and Atlantic Photo.)

New York, Sept. 27.—[Special.]—Police are combing the entire state for Franklin Roshek, 14 years old, who disappeared Tuesday morning. Since stepping from his home of luxury at that time no trace of the lad has been found. The searchers have rejected a theory that the boy has been slain under circumstances similar to the Bobby Franks case in Chicago.

Roshek was a studious lad of few intimates. Police have learned, however, that he frequently played with an unkempt lad known as "Hunchback" Reilly, who also has disappeared. The rich boy seemed fascinated by "Hunchback's" dirt, and in some quarters it is believed the two have set out together.

# BRITISH BANKER ASSAILS 2 PACTS WITH BOLSHEVIKS

## Claims Soviets Gained All Points, English Nothing.

BY JOHN STEELE.

[Chicago Tribune Foreign News Service.]
Copyright: 1924: By The Chicago Tribune.]

LONDON, Sept. 27.—A scathing condemnation of the two treaties which Prime Minister MacDonald signed with Soviet Russia, and which now are waiting ratification by parliament, is contained in a pamphlet issued by Capt. E. A. Lessing, member of parliament, a member of Strauss and company, bankers, of London, New York and San Francisco, and also known on the Chicago board of trade.

After a careful analysis of every article, both navigation, commercial and general, in the treaties, Capt. Lessing maintains that only one concession was obtained from the bolsheviks and that was the right for British subjects to leave Russia whenever they please.

"Those familiar with the Cheka realize the importance of this privilege," he says.

**Lists His Objections.**

Among the objections are:

1. A national treatment clause which provides for the acceptance by British subjects of the same unfair treatment which is meted out to soviet citizens. This includes the right to confiscation of British property under the inheritance tax and other pretexts.

2. The most favored nation clause is nullified by the frontier zone clause, which permits the admission of Chinese tea, and Polish and other goods without considering British interests, and the maintenance of a foreign trade monopoly by the bolsheviks.

3. The granting of extra territorial rights to trade delegations is absurd when it is considered that the firms are amenable to the laws of the country.

4. The clause providing freedom from duty of goods in transit is nullified by the phrase, "Routes declared open by general legislation."

**Assails Taxation Clause.**

5. The clause exempting British subjects from special taxation is invalidated by the phrase, "except in special cases in regard to all foreigners."

6. The British government repudiates its own court orders for the sale of former Russian vessels to satisfy the claims of crews and dock builders for repairs.

Capt. Lessing contends that the treaty virtually withdraws the British claim on the Russian debt. Russia's attempt to lump the claims of British creditors against the claims of soviet citizens against Great Britain is criticized on the ground that the soviet claims are not against British creditors, but against the British government.

**Flouts Bankruptcy Plea.**

Regarding the plea of bankruptcy, Capt. Lessing asks:

"Who can remember when the proud, rich United States, for example, was in a hopeless financial mess? Bankrupt states often become prosperous in a short time."

A complaint is made of the looseness of phraseology, due to an attempt to cover up the meaning. The failure of the treaty to contain the British king's name and title is attributed to "deference to communistic sentiments," and not, as explained, to the idea that it would be "derogatory to the authority or dignity of the king because the soviets have no equivalent monarch or president." The Italians, Capt. Lessing maintained, showed more courage by putting in the king's name in the right place.

## *Chicago Pilot, Injured in Plane Crash, Improving*

Valparaiso, Ind., Sept. 27.—Lieut. J. J. Grady of Chicago, an airplane pilot, and Edmund Frailey, a farmer, were recovering today from injuries received at the county fair yesterday when Grady's plane crashed

# BRITAIN FACING ELECTION OVER SOVIET TREATIES

## MacDonald Defends Labor Record; Hits Foes.

BY JOHN STEELE.

[Chicago Tribune Foreign News Service.]
[Copyright: 1924: By The Chicago Tribune.]

LONDON, Sept. 27.—Prime Minister MacDonald, addressing a massmeeting at Derby today, asserted that if the house of commons fails to ratify the treaties which the Labor government made with Russia he would appeal to the country through a general election. He insisted that he did not wish to take this action and would only do so if forced.

In defending the treaties Mr. MacDonald said that because he had sought to make peace with the Russians, he had been called a Bolshevist.

"When you make peace with a country you do not associate yourself with its government, its religion, its laws, its habits of life," he said. "God forgive me if I ever do that. I have made peace with Turkey. Am I a Mohammedan?"

Great Britain secured many valuable concessions under the treaties, he asserted, and is not going to give Russia a loan, only guarantee a loan.

**In Challenging Mood.**

Mr. MacDonald was in a challenging mood, hitting out with unwonted fierceness in attacks upon his political critics during the address, his first political speech since parliament adjourned on Aug. 10.

He vigorously defended the Labor party's record during its eight months in office, and he challenged any Liberal or Conservative to show that the name, reputation, stability, or prospects of the country had suffered by the existence of the Labor government.

The prime minister's speech was broadcasted by wireless. At the outset he referred spiritedly to Labor's "malignant slanderers."

"Week after week they have been maligning us, and slandering us. Even our personal characters have not been sacred," he said.

He referred bitingly to "men like Sir Robert Horne, who have persistently attempted to create financial damage and trade difficulties." Continuing he said, "But in its first eight months, the Labor government has shown it can govern better than they. Labor has done well in office, and its opponents are beginning to be afraid because Labor has not ruined the country. If we had they would be going to their churches tomorrow thanking God for our handiwork."

The prime minister next dealt with the Irish question, and threw out an appeal for good will in Ireland.

"I appeal to the home rulers, Unionists, Conservatives, Liberals and Labor, to come together and in the name of their country see that the bargain solemnly made with south Ireland is kept."

"What about the north?" interrupted a voice.

"Ulster has got to be dealt with fairly, like the south," the prime minister retorted.

**Honor Is Involved.**

The honor of all parties and parliament was concerned, he explained, and added that a "serious responsibility should rest on anyone who refused to carry out the agreement with the Free State after it had been signed in all honesty.

"But if my opponents could bring that accusation against me, how happy they would be," he declared.

Dealing with the international situation, Mr. MacDonald denied a suggestion that the British government had mortgaged the British navy to the league of nations. The nation wanted complete confidence, he went on, and added, the nations of the world must be lead into that state of confidence which would enable them to take risks inevitable in aiming at good ends.

**MILK WAGON DRIVER FOUND DEAD.**

Joseph Bogacz, 33, 3711 Diversey avenue, a milk wagon driver, was found dead in his wagon yesterday at Belmont and Latrobe avenues. It is believed he committed suicide with poison.


Starck Phonograph Sale

Starck Manufacturers 210-212 S. Wabash Ave.

Free Floor Lamp Records During This Sale Only



$79

Reduced 35% to 50% During This Sale

$1 Per Week

NO MONEY DOWN
EXCHANGE YOUR PIANO, ORGAN OR PHONOGRAPH. We will allow full present cash value and you may BEGIN PAYMENTS IN 30 DAYS.

Open Evenings

BASEMENT BARGAINS

| | | | |
|---|---|---|---|
| $100 Victrola | $59 | $125 Vocalion | $62 |
| 125 Sonora | 70 | 175 Edison | 90 |
| 150 Kimball | 45 | 100 Columbia | 54 |
| 125 Brunswick | 80 | 150 Victrola | 75 |

P. A. Starck Piano Co.
Manufacturers of Starck Upright, Grand and Player-Pianos
210-212 S. Wabash Ave. (Near Adams) CHICAGO
OPEN EVERY EVENING


ADVERTISE IN THE TRIBUNE


$925



WHEN you consider the high prices in the exclusive fine piano class, you may wonder why the H. C. Bay Reproducing Grand with everything desirable in quality, tone and beauty of finish stands alone at such a reasonable price. The answer is standardized volume production in one of the largest piano plants in the world, and the fact that it is sold throughout the country by reliable dealers at a uniform price. This enables you to obtain, at a price you can afford, an instrument you have long desired and will be proud to have in your home.

H. C. Bay Reproducing Grand

is electrically operated and brings the playing of the master pianists of our time into your own home. The great music is at your command—rendered exactly as if the famous artists themselves were at the keyboard. Plays the Q. R. S. Recordo Rolls as well as the other standard 88-note rolls. Played by hand it is just as enjoyable in your own interpretation of classical, popular or dance selections. The most simple in mechanism and operation. Comes in beautiful satin finish dark brown mahogany case.

*Easy Terms of Payments May Be Arranged*
*Write for Illustrated Folder and Name of Nearest Dealer*

DEALERS IN CHICAGO AND VICINITY

| | |
|---|---|
| Wade-Twichell Co. | 311 S. Wabash Ave. |
| City Furniture Co., Palace of Music | 6156 S. Halsted St. |
| Aug. Gross Piano Co. | 3933 N. Kedzie Ave. |
| William J. Fregin | 4737 Lincoln Ave. |
| Vasos & Son | 1000 Blue Island Ave. |
| P. A. Starck Piano Co. | 210 S. Wabash Ave. |
| Detmer Piano Factory Display Room | 1456 N. Claremont |
| Carl A. Carlston | 7620 N. Paulina St. |
| Reichardt Piano Co. | 1311 Milwaukee Ave. |
| Loist Piano Co. | 309 S. Wabash Ave. |
| Union Piano Co. | 335 S. Wabash Ave. |
| Boston Piano Co. | 337 S. Wabash Ave. |
| Joseph F. Budrik | 3343 S. Halsted St. |
| A. N. Hansen | 4032-34 Milwaukee Ave. |
| E. H. Sigman's Music Shop, 2628 Milwaukee Ave., nr. Kedzie | |
| People's Furniture Co. | 1922-32 S. Halsted St. / 4177-83 Archer Ave. |
| Glick's Music Shops | 1655 West 63rd Street / 2100-02 W. Division St. |
| Roseland Music Shop | 11146 S. Michigan Ave. |
| Justin Bros. | 5249 W. 25th St., Cicero |
| Soukup's Music Shop | 6015 W. Roosevelt Rd., Cicero |
| Brazas Piano Co. | 3541 Roosevelt Rd. |
| Halsted Music Shop | 1242 S. Halsted St. |
| Victor K. Samuelson | 57 East 43rd St. |
| P. S. Spofford | 209 S. State St. |
| J. Borkoski | 3961 Elston Ave., nr. Irving Park Blvd. |
| Patterson Bros. | 828 Davis St., Evanston |
| Lee Knack | 7316 W. Madison St., Forest Park |
| House of Musical | 5th and Broadway, Gary, Ind. |

H. C. BAY COMPANY
Republic Bldg., State and Adams Sts., CHICAGO



"The Better Pencil" Made of Bakelite

Autopoint

1925 Model

This offers a week's test to Everyone—at our risk!

To students, to business men and women—to all who write

We absolutely guarantee that you'll like Autopoint better than any other pencil in the world!



IF you write at all—in business, at school or at home—we want you to know that here is the last word in writing comfort and pleasure—a finer, better pencil than you've ever known before.

But we don't expect you to take our word for it until you've proved it for yourself. That's why we make this exceptional offer—unlike any ever made before, we believe.

This pencil is the new Autopoint—and we invite you to use it for a full week, at our risk! Then we know you'll agree that you, too, like it better than any other pencil in the world. And countless thousands will tell you the same thing.

*Better in 3 ways than any other pencil in the world*

Autopoint is the lifework of four men. The principles they discovered today are standard in the industry. One of them created the modern automatic pencil.

30,000,000 pencils have been made and sold under this man's patents. They are used in every country in the world.

These four men have improved the finest pencil the world knew—the one they invented—in three important ways.

* * * * *

In the new Autopoint the automatic pencil is perfected. Today it is offered to you: beautiful to look at, a delight to use. And modest in price.

Every business man and woman should have one. Every student at school should have one. Every woman should have one—for home and to carry in her bag.

The new Autopoint *is* made to last a lifetime. Nothing can go wrong with it. The silvonite finish is made of solid metal—can never become shabby, tarnished, old. No "nickel plated" parts.

*Try it a week—at our risk*

Today go to any dealer in the city. Select and buy the new AUTOPOINT that appeals to you most. There are many styles—with prices ranging from 50 cents to $3.50.

Then take that pencil on trial. Put it in your pocket along with other pencils.

Today, get your Autopoint. Learn the delight of this reliable friend. See how quickly it makes a place for itself in your work. We know you'll never want to be without an Autopoint again!

*Autopoint Company*
4619-25 Ravenswood Avenue, Chicago, Ill.
Phone Ravenswood 4800

*Autopoint Pencils*
to build your business

Manufacturers Banks
Wholesalers Retailers
All Businesses

AUTOPOINT—the Better Pencil, made of Bakelite—is a great business builder. Many of the largest companies in America use Autopoint Pencils, stamped with their names for advertising purposes.

These sturdy, reliable pencils are a constant reminder of you. They build good-will, prestige for your firm.

A few big users of Autopoint are:

"Delco"
Vacuum Oil Company
International Shoe Company
Standard Oil Company
Boulevard Bridge Bank
Illinois Central Railroad Company
Beatrice Creamery Company
Chevrolet Motor Company
Swift & Company

*Write or phone for salesman—or information will be sent by mail if you prefer.*

You'll never know how good a pencil can be until you've used Autopoint. Beautiful in appearance, feather-light, perfectly balanced, easy to the finger-grip—it has simplicity of operation no other pencil has ever approached.

*Autopoint's 3 Outstanding Exclusive Features*

1 The famous "neutral zone"—an exclusive patent. When the lead is exhausted, the feeding mechanism goes into "neutral"—it cannot "jam." This is what breaks ordinary mechanical pencils.

2 The Bakelite barrel—an onyx-like, permanent light-weight material—*cannot* dent or tarnish. The most beautiful substance ever used for pencils!

3 Autopoint has simplest and smoothest working mechanism in the world. Nothing to go wrong—only 2 moving parts.

See which one you subconsciously select when reaching in your pocket for a pencil. Note how, after hours of writing it prevents the fingers from cramping. See how practical it is—how durable—how beautiful. Compare its simplicity of reloading with any other pencil. Compare its balance, its precision of operation.

At the end of a week if you are willing to be without it, bring it back. If it is not finer than any other pencil in the world at the price, return it. Your money will be instantly refunded.

Every degree of hardness or softness in lead to suit your individual needs. And refill cartridges at all dealers of the same standard quality throughout.

Autopoint Pencils

ograph Sale

Reduced 35% to 50% During This Sale

$1 Per Week

Open Evenings

AINS
Vocalion . $62
Edison . . 90
Columbia. 54
Victrola . . 75

mo Co.
d and Player-Pianos
dams) CHICAGO

RIBUNE

# HOOF AND MOUTH SCOURGE HITS 4 TEXAS COUNTIES

## South Bars Exports of Cattle from State.

Houston, Tex., Sept. 27.—With the definite diagnosis today of the malady affecting 400 head of Brahma cattle on the ranch of the Rev. Wm. States here as hoof and mouth disease, drastic steps were put into operation to hold the disease in check.

Twenty-five men, guards, inspectors, and laborers, were thrown into the district and before night 5,000 acres of land and 1,100 head of beef cattle were under guard.

The state live stock and sanitary commission issued an official quarantine today on all of Harris and Galveston counties and all that part of Fort Bend and Brazoria counties east of the Brazos river, prohibiting the movement of live stock either within these counties or out of them.

The quarantine was extended to cover carcasses of all ruminants and the hides or wool as well as to all products of the soil, including hay, grain, biological products manufactured in the quarantined territory, green grass, shrubs, flowers and green house plants.

Trenches were dug today by a steam shovel for the burial of the infected cattle, which are scheduled to be destroyed Monday, according to present plans. Probably one-half of the Jaffe herd will be sacrificed, it was stated. Poison bait was scattered today to kill any dog, wolf or other animal that might wander on to the ranch. All traffic between Galveston and Houston was stopped over the state highway.

# TEMPLARS WILL MEET IN CHICAGO STADIUM IN 1925

Springfield, Ill., Sept. 27.—Knights Templars of Illinois, in grand conclave here today, voted unanimously to meet next year in Chicago. The fact that the municipal stadium in Grant park will be complete then and will hold 25,000 spectators, was the determining factor in the vote.

Owing to the death of one officer of the grand commandery and the withdrawal of two others, three new officers were selected yesterday.

Edward D. Wade of Oak Park was elected grand sword bearer; John A. Barber of Springfield, grand warden, and Richard J. Howells, Streator, captain of the guard.

St. Bernard commandery of Chicago won the battalion drill competition over Columbia commandery, also of Chicago. Chevalier Bayard commandery, Chicago, was awarded the banner in the company drill.

# COOLIDGE INSPECTS ELEVEN ACRE OFFICE FOR PAYING BONUS

[BY A STAFF CORRESPONDENT.]

Washington, D. C., Sept. 27.—[Special.]—President Coolidge made a tour of inspection today of the mammoth institution where the bonus applications of more than 4,000,000 war veterans are handled and their claims to compensation determined.

In his trip of inspection of the adjutant general's office, into which thousands of applications come daily, the President was accompanied by Dwight W. Davis, assistant secretary of war, and was conducted through the various departments by Gen. Robert C. Davis, adjutant general of the army, who has charge of the vast bonus machinery.

The bonus offices, where all claims are received, examined, identified and computed before they are finally passed on to the war veterans' bureau, where bonus and insurance certificates are paid, cover office floor equivalent to eleven acres.

The organization, which includes 2,700 employes, was hurriedly thrown together, but it has already reached the point of efficiency where it passes on more than 30,000 claims a day.

Already bonus and insurance claims have been filed by 1,300,000 veterans of the army, navy and marine corps. Of these, 300,000 have been allowed and computed.

# GRAB BANDIT FOR $18,000 RAID ON LOCKPORT BANK

A bandit raid upon the First National bank of Lockport, near Joliet, Ill., which occurred on Aug. 14 and netted the robbers $18,176, has been cleared, according to operatives of the Burns Detective agency, through the arrest of Carl Welsh, a paroled convict, in Shelby, S. D.

Welsh is en route to Chicago from the South Dakota town in custody of Leonard Johnson, investigator of the detective agency, and will be faced by A. P. Bailey, cashier of the looted bank in an attempt to establish his identification as chauffeur for the bandit gang.

The discovery by detectives in the rear of the bank of a soiled envelope containing the notation "Mrs. Carl Welsh, Rockford, Ill.," turned the investigation toward Welsh, it was said. The woman proved to be the wife of Welsh, who had been paroled from Joliet penitentiary last July to Clarence A. Rowley, a farmer residing near Lockport.

Mrs. Welsh was shadowed and soon led the officers to her husband's hiding place at Shelby. Four others, all possessing police records, it was said, were arrested along with Welsh. They are William Frost, James Ryan (alias "St. Louis Billy"), William Burg, and Ben Mackowitz.

South Dakota authorities announced later that capture of Welsh and his companions had probably cleared a number of recent bank lootings in the Dakotas.

# VETS APPEAL TO PRESIDENT FOR REMEDIAL LAWS

## Ask Better Hospital Care for War Wounded.

[BY A STAFF CORRESPONDENT.]

Washington, D. C., Sept. 27.—[Special.]—Legislative recommendations of the Veterans of Foreign Wars of the United States were presented to President Coolidge today by Brig. Gen. John H. Dunn of Boston, the newly elected commander in chief of the organization. Gen. Dunn asked that the President give consideration to the various proposals in preparing his annual message to congress.

Gen. Dunn was accompanied by Brig. Gen. Frank T. Hines, director of the United States veterans' bureau, and by other officers of the Veterans of Foreign Wars.

The recommendations included the following:

That the hospital program of the government be speedily put into effect and that improvements be made in the hospital equipment and service.

That competent medical officers be placed in charge of these hospitals.

That legislations and regulations be adopted to care for the recreation of men in hospitals.

That legislation be enacted with the view of equalizing compensation and pension of all disabled men of all wars for like disabilities.

That congress provide for a firm and adequate military and naval defense policy, as well as the passage of laws prohibiting and punishing seditious acts on the part of unpatriotic societies and individuals.

Gen. Dunn also discussed the recommendations with Assistant Secretary of War Davis, Secretary of the Navy Wilbur, Gen. Pershing and Brig. Gen. Dennis E. Nolan, deputy chief of staff.

# COOLIDGE ASKED TO CUT RED TAPE TO GIVE HERO JOB

Washington, D. C., Sept. 27.—[Special.]—Acting Secretary of War Davis has requested President Coolidge to waive civil service regulations in the case of Sergt. Michael B. Ellis of East St. Louis, holder of the congressional medal of honor, in order that Ellis may be given a position in the postoffice at St. Louis.

Ellis, who was hailed upon his return home as a hero, is now understood to be badly in need of work, and it is expected that an exception will be made in his case in order to give him employment.

As sergeant of Company C, 28th Infantry, First division, Ellis showed conspicuous gallantry in action near Exermont, France, on Oct. 5, 1918.

# OFFICIAL WEATHER FORECAST

The official forecast for today and tomorrow and yesterday's table of records follow:

Indiana—Rain Sunday morning, followed by fair, much cooler, Monday fair and slightly warmer.

Ohio—Showers and cooler Sunday. Monday fair; cooler in east portion.

Lower Michigan—Rain Sunday, much cooler Monday generally fair.

Upper Michigan—Rain and colder Sunday, Monday fair, not so cool in west portion.

Wisconsin—Cloudy Sunday, followed by clearing, colder near Lake Michigan. Monday fair and somewhat warmer.

Missouri—Generally fair Sunday and Monday, cooler Sunday in extreme southeast portion and slightly warmer in west portion, rising temperature Monday.

Iowa—Generally fair Sunday and Monday, rising temperature Monday.

Minnesota—Mostly fair Sunday and Monday, rising temperature Monday and west portion Sunday.

North Dakota, South Dakota, and Nebraska—Generally fair Sunday and Monday, rising temperature.

Kansas—Fair Sunday and Monday, rising temperature Monday, and in northwest portion Sunday.

Montana—Mostly fair Sunday and Monday, rising temperature Sunday and in extreme east portion Monday.

Upper Lakes—Winds mostly moderate northwest and west on Michigan and Superior and moderate to fresh southerly shifting to northwest on Huron, cloudy Sunday with rain on Huron, Superior, and eastern Michigan.

Lower Lakes—Winds mostly moderate to fresh southerly Sunday, rain on Erie and by afternoon or night on Ontario.

| Place of observation. State of weather. Sept. 27, 1924, 7 p. m. Central time. | Direction of wind. | Temp. 7 p. m. | Highest today. | Lowest last night. | Precipitation last 24 hours. |
|---|---|---|---|---|---|
| Eastern states— | | | | | |
| Albany, clear | S. | 60 | 72 | 58 | |
| Atlanta, rain | S. | 64 | 86 | 62 | .56 |
| Boston, clear | S.W. | 58 | 66 | 48 | |
| Buffalo, clear | W. | 60 | 74 | 56 | |
| Charleston, cloudy | E. | 74 | 80 | 68 | 3.31 |
| New York, clear | E. | 58 | 66 | 54 | |
| Oswego, clear | S.E. | 62 | 72 | 50 | |
| Parkersburg, cloudy | S.E. | 70 | 76 | 60 | |
| Philadelphia, cloudy | S.E. | 62 | 68 | 52 | |
| Pittsburgh, rain | S.W. | 62 | 68 | 52 | .01 |
| Raleigh, cloudy | N.E. | 66 | 68 | 52 | .04 |
| Washington, cloudy | E. | 66 | 68 | 54 | |
| Gulf states— | | | | | |
| Abilene, cloudy | N. | 80 | 70 | 58 | .06 |
| Amarillo, clear | N.E. | 58 | 64 | 42 | |
| Galveston, clear | N.E. | 78 | 84 | 70 | |
| Fort Worth, rain | N. | 64 | 74 | 52 | |
| Galveston, clear | N.E. | 80 | 84 | 80 | |
| Jacksonville, cloudy | N.E. | 76 | 80 | 72 | .44 |
| Miami, cloudy | S. | 80 | 84 | 78 | .01 |
| Mobile, cloudy | S. | 78 | 80 | 70 | |
| Montgomery, cloudy | N.E. | 72 | 74 | 66 | .06 |
| New Orleans, cloudy | S. | 78 | 84 | 70 | |
| San Antonio, cloudy | N.W. | 70 | 84 | 70 | |
| Shreveport, cloudy | N.W. | 70 | 88 | 64 | |
| Tampa, rain | S.E. | 78 | 80 | 74 | .74 |
| Vicksburg, clear | N. | 74 | 84 | 64 | |
| East central states— | | | | | |
| Alpena, cloudy | S.E. | 60 | 64 | 58 | |
| Cairo, rain | S.E. | 72 | 76 | 68 | .98 |
| Chicago, clear | S. | 72 | 74 | 56 | |
| Cincinnati, clear | S.E. | 72 | 76 | 60 | |
| Cleveland, cloudy | S. | 62 | 74 | 60 | |
| Detroit, clear | S. | 66 | 74 | 60 | |
| Escanaba, rain | S. | 60 | 62 | 60 | .18 |
| Evansville, cloudy | S.E. | 70 | 78 | 60 | |
| Fort Wayne, clear | S.E. | 70 | 76 | 60 | |
| Grand Haven, cloudy | S.E. | 70 | 72 | 62 | |
| Grand Rapids, rain | S.E. | 70 | 72 | 62 | |
| Green Bay, rain | S.W. | 74 | 74 | 62 | .92 |
| Indianapolis, cloudy | S.E. | 72 | 74 | 60 | |
| Madison, rain | S. | 64 | 68 | 58 | .12 |
| Marquette, rain | N.W. | 58 | 62 | 56 | .76 |
| Memphis, cloudy | S. | 74 | 78 | 68 | |
| Milwaukee, rain | S. | 68 | 68 | 58 | .72 |
| Nashville, rain | S. | 66 | 74 | 64 | .08 |
| Peoria, rain | S.W. | 70 | 74 | 64 | .50 |
| Sault Ste. Marie, clear | S.E. | 60 | 64 | 56 | |
| Springfield, Ill. | | 56 | 76 | 64 | |
| West central states— | | | | | |
| Bismarck, cloudy | N. | 44 | 50 | 34 | .02 |
| Charles City, cloudy | N. | 48 | 52 | 42 | |
| Concordia, cloudy | N.W. | 50 | 62 | 48 | |
| Davenport, clear | S. | 68 | 68 | 52 | |
| Des Moines | S. | 52 | 50 | 44 | .04 |
| Devils Lake, clear | N.W. | 40 | 40 | 40 | |
| Dodge City, clear | W. | 52 | 64 | 42 | |
| Dubuque, rain | N.W. | 50 | 66 | 54 | .26 |
| Duluth, cloudy | W. | 42 | 48 | 40 | .72 |
| Huron, clear | W. | 48 | 54 | 44 | .06 |
| Kansas City, clear | W. | 64 | 66 | 54 | 1.12 |
| Keokuk, cloudy | N.W. | 62 | 68 | 54 | .48 |
| Little Rock, rain | N.W. | 68 | 80 | 68 | .90 |
| Moorhead, rain | N.W. | 42 | 46 | 40 | .28 |
| North Platte, cloudy | S. | 48 | 58 | 44 | |
| Oklahoma City, clear | S. | 60 | 68 | 54 | 1.44 |
| Omaha, clear | N.W. | 50 | 58 | 50 | .20 |
| Rapid City, cloudy | N.W. | 40 | 52 | 38 | .14 |
| Sioux City, clear | N.W. | 42 | 58 | 48 | |
| St. Louis, rain | N.W. | 58 | 70 | 64 | 1.00 |
| Minneapolis, cloudy | N.W. | 46 | 54 | 40 | .70 |
| Springfield, Mo., cloudy | N.W. | 60 | 72 | 60 | .14 |
| Wichita, clear | N. | 60 | 82 | 60 | |
| Williston, cloudy | N.W. | 44 | 50 | 38 | |
| Mountain states— | | | | | |
| Boise, clear | S. | 70 | 72 | 52 | |
| Cheyenne, cloudy | N.W. | 44 | 52 | 38 | |
| Denver, cloudy | N.E. | 54 | 68 | 50 | |
| Havre, clear | N.E. | 46 | 62 | 38 | |
| Helena, clear | N.E. | 44 | 62 | 32 | |
| Miles City, clear | W. | 50 | 68 | 42 | |
| Miles City, cloudy | W. | 48 | 66 | 40 | |
| Phoenix, clear | W. | 90 | 98 | 68 | |
| Pueblo, clear | W. | 60 | 68 | 50 | |
| Salt Lake City, clear | N.W. | 54 | 68 | 48 | |
| Yellowstone Pk., clear | N.W. | 30 | 54 | 24 | |
| Pacific states— | | | | | |
| Fresno, clear | N.W. | 90 | 92 | 60 | |
| Los Angeles, clear | W. | 72 | 88 | 58 | |
| Portland, Ore., clear | N. | 70 | 78 | 50 | |
| San Diego, clear | N.W. | 70 | 78 | 64 | |
| San Francisco, clear | W. | 60 | 80 | 54 | |
| Seattle, Wash., clear | N. | 60 | 70 | 48 | |
| Spokane, clear | E. | 54 | 68 | 46 | |
| Walla Walla, clear | E. | 70 | 74 | 42 | |
| Canadian— | | | | | |
| Battleford, clear | N.W. | 36 | 60 | 32 | |
| Calgary, clear | S. | 60 | 72 | 30 | |
| Edmonton, cloudy | N.E. | 56 | 62 | 34 | |
| Medicine Hat, clear | W. | 60 | 68 | 34 | |
| Minnedosa, cloudy | Calm. | 42 | 48 | 38 | |
| Montreal, clear | S. | 60 | 66 | 46 | |
| Quebec, clear | S. | 50 | 70 | 40 | |
| Qu'Appelle | | 46 | | 34 | |
| Toronto, clear | N.E. | 54 | 68 | 48 | |
| White River, cloudy | S.E. | 46 | 62 | 38 | |
| Winnipeg, cloudy | N.W. | 42 | 46 | 40 | |
| The Pas, cloudy | N.W. | 40 | 50 | | |

# JEWS CELEBRATE THEIR NEW YEAR; BEGINS TONIGHT

The Jewish New Year will be observed, beginning at sundown today, with services throughout the city. Today, according to the Jewish calendar, marks the beginning of the 5,685th year since the dawn of creation. The holiday will close at sundown tomorrow.

Rabbi Abram Hirschberg will conduct services in Temple Sholom, as he has done for twenty-six years. A choir of fifty voices, led by Prof. Joseph Schwickerath, will sing.

Dr. A. A. Friedlander will conduct services at the Junior Temple Sholom, at Pine Grove avenue and Grace streets.

**WOUNDED IN BOLD UP, GROCER DIES.**

William Fox, 55, proprietor of a grocery at 55 West Thirty-fifth street, died yesterday in Michael Reese hospital from a wound he received Sept. 16, when he was shot by one of two colored bandits who held up his store.

STORE OPEN 8 TO 6 DAILY, EXCEPT SATURDAY, TILL 9 P. M.

ADOLPH MARKET CO




PHONE RANDOLPH 4277 200-208 N. STATE ST. COR. LAKE ST.

Sensational Bargains Monday and Tuesday

Cigar Dept. (Cigarettes) Camels or Lucky Strike; pkg. $1.19 Why pay more?

MALT AND HOPS—"Our Famous Bohemian"—for this sale, case $5.40; $1.19

cans, $3.25; 2 cans.....

Muenchener; case of 12.... $3.95 | Budweiser, High Life; case of 12.... $5.75 | Blatz, Miller $5.75 | Best No. 1 Crown Caps; 5 gross, 89c; gross 19c

"HOPS" 2 carloads, just arrived. Finest grown, lb. 39c

German Stomach Bitters; finest imported; $1.50 bottle.... 89c | Marcus Cordial; all $1.50 values.. 75c | Queen Mary Scotch...85c | M. & R. Vermouth and 1 bottle of Maraschino cherries $1.29

"KEGS" White Oak, guaranteed—5 gal., $1.25; 9 gal., $1.65; 18 gal. $2.25

CANDY DEPARTMENT—Monday and Tuesday

3 lb. mixed candy, $1.25 can value ... 69c | Fig Bars; fresh made; lb. 10c | Delicious chocolate covered cherries; 1 lb. box 29c | Fresh roasted salted peanuts; pound 13c

Chocolates, assorted, special for this sale, lb. 19c

Coffee—"Amco"—the most delicious ever put in a can. 3 pounds $1.19

No. 1 Peaberry coffee; 3 lbs. 79c | Tea—"Ceylon" or Orange Pekoe; three lbs. $1.00 | Wool Soap flakes; 12c package; 6 limit 5c | Lake Side cheese, mixed or sweet relish; 50c jars 29c

Sugar—Finest Cane—10 lbs. with a $3.00 grocery order 49c

Swiss Cheese Finest grade; large eyes, full of nuts. Very rich and mellow. 1923 cure. This cheese could be sold for imported. Worth 55c lb.; our cut price per lb. 35c; any cut over 2 lbs., at, lb. 34c

Butter: Purest and best "Clover-bloom." 1 lb. cartons at 38c

Cheese: Fancy cream brick; 35c lb. value; our price, lb. 23c

Old English: Sharp cheese, rich and creamy; 40c lb. value; at 29c

Native Sirloin or Porterhouse Steak, special, pound 19½c

Swift's Premium Bacon; half or whole slab, pound 30c

Boneless Rump Corned Beef, 25c quality, at, pound 12½c

DON'T WAIT FOR A FEW DAYS ONLY ACT NOW

PLAYER-PIANO SALE

FREE

100 Music Rolls, Music Roll Cabinet, Piano Lamp, Artistic Shade, Piano and Player-Piano Bench, with advertised Player-Pianos.

While a limited number last

We are offering PLAYER-PIANO BUYERS REAL BARGAINS during this sale of new, used, slightly-used and sample Player-Pianos. Our store is crowded. We must dispose of part of these high-grade instruments at once. Prices are cut and terms slashed with bargains for everybody. Buy your Player-Piano now. We are also closing several makes of high-grade instruments such as Steinway, Weber, Kohl & Co., Kensington, Steinmeyer, etc. DON'T WAIT, because prices will go higher.



$2 Per Week

$229 FORMERLY $600 VALUE

The greatest player-piano bargain ever offered. You will note the clear, beautiful tone, easy action, elegantly finished case, full 88-note player action, with five-point motor, metal plate, loud and soft expression device. FULLY GUARANTEED. This outfit includes 100 music rolls, musical roll cabinet, piano and player-piano bench and piano lamp with artistic shade. Take advantage of our limited offer. The price is reduced to only $229. Exchange your old musical instrument or radio on this bargain.

No Money Down Player-Piano $175



equipped with full metal plate, loud and soft expression device, beautiful tone and action, with full-length music. A great bargain, including bench and nice selection of Music Rolls, to go at only $175.

OPEN EVENINGS

$2 Per Week

FACTORY PRICES—LOWEST TERMS

Exchange your old instrument on these bargains for cash value.

MANUFACTURERS OUTLET PIANO STORE

(Incorporated)

1389 Milwaukee Avenue Cut Off Street Car at Lincoln Street

2 CHICAGO STORES

3323 Lincoln Avenue One Block North of Belmont

These Bargains at Both Stores

CHICAGO WOMEN THINK

They keep posted. They make their husbands leave THE TRIBUNE at home every morning so they can keep posted. And their husbands get other TRIBUNES at the corner stand.

1543 People Drove the Auburn 8-In-Line in the City of Chicago the First 4 Days It Was Shown

AUBURN 8 IN LINE

—And 1543 People Agreed With Us That This Car Is Able to Do Its Own Selling!

In announcing the new Auburn 8-In-Line, we presented a new car in a new way—and the public liked it!

We deliberately refrained from an orgy of adjectives. We did not get red in the face writing a page full of flattery about the car's ability to do 75 miles and more an hour! In no way did we shout and rave about its performance.

Instead, we simply told the public that Auburn had produced a new Eight . . . that it was here, ready to be seen and driven . . . that we wanted everybody to drive it . . . that NOBODY WOULD BE ASKED TO BUY IT!

And the promise that nobody would be nagged to buy made the public reason that here must be a very unusual and superior car—a car able to do its own selling!

So 1543 people came into our stores to drive this car. And 1543 people marveled at the value we were able to offer. The first 8-In-Line below $2100 with nothing lacking in the way of equipment. A car including every possible equipment that any man can desire in driving a new car out on the road, including 4-wheel brakes of the most improved type, balloon tires (and by this we mean full balloon tires), 4 snubbers, front bumper, disc wheels, motometer and bar cap, cowl lights, automatic windshield wiper, rear vision mirror, gasoline gauge on the dash, approved transmission lock, kick plates, spare tire, drum type tire cover, stop light, nickel radiator, cowl ventilator, and permanent top.

Our rival automobile dealers and their salesmen in great numbers did us the courtesy of driving our new Auburn 8-In-Line. Almost to a man they agreed that we are giving the most astonishing value that has yet been offered in this price class.

More than that, they agreed with our policy of a close price, which does not carry a false list permitting a fictitious trade-in price on a used car. We do not think that the buying public who have grown motor wise can be any longer kidded by a false price on their used automobile. They know they have never gotten anything for nothing and the false allowance means either a fake list or the robbing of the car in quality. Auburn dealers will trade your used cars. They want them and you will find them fair in their allowances.

You are not fair to yourself if you are one of those who have not driven this new Auburn 8-In-Line. Whether you drive a Ford or a Pierce-Arrow you some day will be in the market for a car of this class and we again invite you to *come in and drive this automobile.* YOU WILL NOT BE ASKED TO BUY!

You will appreciate its balance, the ease with which it handles in traffic, the eagerness with which it answers the slightest pressure on the accelerator, the comfort of the position behind the wheel, the indefinable sense of quality that comes to you when you are the engineer of this new Auburn 8-In-Line. Get acquainted with this new Auburn 8-In-Line, "the car that is selling itself."

*Touring $1895—Brougham $2395—Sedan $2550—Freight and Tax Extra*

AUBURN AUTOMOBILE COMPANY, AUBURN, IND.

Factory, Office and Warehouse
3918 So. Wabash Ave. Phone Boulevard 8472

All Auburn dealers in the Chicago District are direct Factory Distributors.

W. K. ARCHER MOTOR CO. 7502 So. Halsted St. Stewart 3671

REX MOTOR CAR CO. 6919 Stony Island Ave. Dorchester 1500

EDWARDS & CRIST CO. 2437 Michigan Ave. Calumet 3700

J. J. LAKE MOTOR SALES CO. 1238 Jackson Blvd. Van Buren 2888

ROYAL AUTO SALES & SERVICE 1749 Milwaukee Ave. Humboldt 5631

LOGAN SQUARE MOTOR SALES 2554 Milwaukee Ave. Belmont 6334

PARK-RIDGE MOTOR SALES CO. 5961 Ridge Ave. Sheldrake 4900

KEANE MOTORS INC. 4651 Washington Blvd. Columbus 2884

CHICAGO AUTO SALES CO. 11420 Michigan Ave. Pullman 0127

AUBURN AUTO SALES 601 Chicago Ave., East Chicago, Ind.

17TH AVE. GARAGE 1701 Broadway, Gary, Ind.

CONDE MOTOR SUPPLY CO. 227 West Main St., Ottawa, Ill.

L. W. ROEHLER MOTOR CO., Arlington Heights, Ill.

CHRIS J. ALBERTS Forreston, Ill.

J. O. BURNS AUTO SALES Evanston, Ill.

HERFORD WHITE CO. 461 Broadway, Milwaukee, Wis.

LYON & HEALY'S

# 60th Anniversary

1864 - 1924



## "Everything Known in Music"

THE House of *Lyon & Healy*, now in its 60th successful year mirrors the foresight, sympathy, and courage of its founders. Notwithstanding the severe losses by fire several times, prior to and including the Chicago Fire, the firm from its inception expanded and prospered. And just as its firm name has remained unchanged thru the vicissitudes of over half a century, so, too, the early ideals have been cherished.

For three generations every opportunity has been seized to place the best instruments and the best music into the hands of music lovers everywhere. This endeavor to serve better is physically expressed by the continually increasing facilities offered to those interested in musical merchandise. Through the years to come we shall strive to bring music closer into human life and by this means to release more of the latent possibilities of mankind for happiness, achievement and progress.

M. A. HEALY
*President*

LYON & HEALY

Wabash at Jackson

P. J. HEALY

RUSSELL PATTERSON

The buildings shown are those occupied by Lyon & Healy during the various periods of its growth

PART TWO
SPORTS
MARKETS

# Chicago Sunday Tribune.

THE WORLD'S GREATEST NEWSPAPER

10 PARTS

SEPTEMBER 28, 1924.

# JONES FINALLY WINS AMATEUR TITLE

## EPINARD AGAIN LOSES; SENATORS BOOST LEAD

### LADKIN NOSES OUT INVADER IN LAST JUMP

#### Wise Counsellor Is Third and Zev Fourth.

Aqueduct Race Track, New York, Sept. 27.—[By the Associated Press.]—In one of the most thrilling races of American turf history, Ladkin, Maj. August Belmont's brilliant 2 year old, ridden by Fair Play-Lading, ridden by Clarence Kummer, today won the second international special at a mile before a crowd of 40,000. The time was 1.38 3-5, and the value to the winner, $14,750.

Epinard, continental champion, again failed of second, this time by a nose, coming fast, a length ahead of Wise Counsellor, Kentucky colt which conquered the French crack by a narrow margin on Labor day in the first special at six furlongs.

Lost in the glamor of the contest among the three leaders, was a struggle between Zev and My Own, high lights of last year, but dim today. Two lengths behind Wise Counsellor, Zev finished fourth, only a nose behind his rival. Little Chief, the only other starter, trailed the field three lengths.

**Epinard Crowded to Fence.**

The Belmont colt flashed to the wire with just enough to win from the fly ing Frenchman, which had gained two lengths in the final fifty yards and, it seemed, would have won in another stride. Epinard's challenge came as Ladkin was shaking off Wise Counsellor after a two horse race from the starter post, where Epinard was ridden into the rail and out of the race temporarily by Wise Counsellor.

The incident at the quarter was the one disturbing factor of a perfect spectacle.

Epinard had broken away from his field and was off like a certain winner in the first sixteenth. At the far turn Wise Counsellor and Ladkin came on and, in passing, crowded Pierre Wertheimer's colt to the fence. From there they went on, with Epinard struggling, three lengths behind, to gain his stride.

**Star Flounders in Rear.**

The contest went on without its star, who floundered among the secondary crop. Neck and neck the scarlet nose of Kummer and the white and red of O'Donnell bobbed on their cruising mounts, two lengths ahead of the field. At the half and into the third quarter the two 3 year olds raced, neither gaining ground.

Ladkin stuck his head in front at the last furlong post, but the alert O'Donnell on Wise Counsellor picked up the distance and brought his own horse to the lead. In the terrific struggle which followed both boys rode high, waved blouses flaming like gipsy ribbons. Wise Counsellor cracked at the final sixteenth and Ladkin gasped to continue, almost ridden into the ground. Then, from the outside, came another chestnut colt, running like a racing statue, in perfect rhythm.

**Challenge Is Too Late.**

"Epinard wins!" the roaring stands shouted as a steady line of speed, increasing at every stride, brought him even with the fairly Wise Counsellor and on to the lead, then the flank, of the tiring Ladkin. To the shoulders of his opponent Epinard crept and with another leap would have passed; but Morvich had delayed his spurt a fraction too long and the French colt, acknowledged great, was beaten for the second time in America under conditions regarded as far from establishing his true worth.

When the horses were brought back to the judges' stand, it was Epinard who received the greater tribute of the crowd, although the splendid Ladkin was heartily cheered.

In the stands and around the inclosure buzzed protests regarding the incident at the quarter. Everett Haynes, the American jockey who rode Epinard today and upon his triumphant turn, denied interference by O'Donnell and declared that he had intentionally pulled up his mount when he found he was setting too fast a pace.

**Jockey Is Criticised.**

Hommes ridiculed his statement and also criticised the jockey for failing to start his final challenge until too late, declaring the French colt undoubtedly the best in the race and that Haynes had been victimized by sharper American jockeys.

"I do not think any American jockey would cut off my horse that way," Wertheimer commented.

The winner, a favorite all day, paid $4.1 to his backers. Epinard was placed at 11 to 5 and Wise Counsellor at 4 to 5. Zev was a 5-to-1 shot.

### DEMPSEY PLANS TOUR OF STATES, SECRETARY SAYS

Teddy Hayes, secretary to Jack Dempsey, world's heavyweight boxing champion, passed through Chicago yesterday on his way to the coast to look after some of the titleholder's business. Hayes asserted Dempsey is planning a tour of the country to meet all comers in cities where boxing is legal. Jack may defend his title this winter against an opponent to be chosen by Promoter Tex Rickard, according to Hayes, who left for the coast last night.

### FOOTBALL SCORES

WEST.

Wisconsin, 25; North Dakota, 0.
Purdue, 21; Wabash, 7.
Indiana, 65; Rose Poly, 0.
Miami, 7; Georgetown, 0.
Case, 6; Muskingum, 0.
Thiel, 7; Baldwin Wallace, 0.
Coe, 12; Monmouth, 2.
Ames, 23; Nebraska Wesleyan, 13.
Columbia College, 13; Wisconsin Mines, 2.
Butler, 21; Hanover, 6.
Wittenberg, 17; Olivet, 0.
Franklin, 28; Indiana Central, 0.
Wooster, 17; Ashland, 0.
Slippery Rock, 25; Mt. Union, 0.
Ohio Wesleyan, 40; Capital U., 0.
Oberlin, 41; Hiram, 0.
Ohio, 10; Rio Grande, 0.
Beloit, 28; Northwestern College, 6.
Illinois College, 12; Lincoln, 0.
Saginaw Eastern, 28; Alma, 0.
Winona, 0; La Crosse Nor., 0.
U. of S. Dakota, 14; Yankton, 0.
So. Dakota State, 16; Buena Vista, 3.
Columbus, 34; South. State Teach., 0.
Stout Institute, 3; Macalester, 2.
St. Thomas, 6; Upper Iowa, 0.
Michigan Aggies, 59; Naperville, 0.
Oklahoma Aggies, 9; S. W. State Teachers, 0.
Loyola U., 34; Great Lakes, 0.
Notre Dame Reserves, 21; St. Viator, 0.
De Pauw, 34; Milliken, 13.
Valparaiso, 33; Elmhurst, 0.
Haskell Indians, 12; Still College, 0.
Carleton, 24; Dubuque U., 0.

EAST.

Columbia, 29; Haverford, 3.
Syracuse, 35; Hobart, 0.
Maine, 37; Rhode Island State, 0.
Carnegie Tech, 14; Dayton U., 3.
Conn. Aggies, 12; Mass. Aggies, 10.
Rutgers, 14; Villanova, 0.
Boston College, 47; Providence, 0.
Pennsylvania, 34; Ursinus, 0.
Holy Cross, 13; Catholic U., 7.
Lafayette, 13; Muhlenberg, 0.
Wesleyan, 3; Union, 0.
Rochester P. I., 0; Clarkson Tech, 0.
Alfred, 32; Rochester "Russers," 6.
Pittsburgh, 14; Grove City, 0.
West Virginia, 21; Wesleyan, 6.
Williams, 27; Hamilton, 7.
Bowdoin, 6; St. Stephens, 0.
Franklin & Marshall, 21; Albright, 7.
Cornell, 56; St. Bonaventure, 0.
Dartmouth, 40; Norwich, 0.
Middlebury, 29; St. Michaels, 0.
Amherst, 18; St. Lawrence, 3.
Bates, 19; Lowell Textile, 0.
Rensselaer, 0; Clarkson Tech, 0.
New Hampshire, 27; Colby, 0.
Bucknell, 6; Western Maryland, 0.
Niagara, 6; Rochester, 0.
Penn State, 47; Lebanon Valley, 3.
W. and J., 19; Geneva, 6.
Marysville, 103; Union College, 0.
Alleghany, 7; Dickinson, 0.
Gettysburg, 40; Juanita, 0.
Duquesne, 0; Broadus, 0.

SOUTH.

Georgia, 26; Mercer, 7.
St. Louis U., 8; S. W. Teachers, 0.
Baylor, 19; Simmons, 6.
Wake Forest, 7; North Carolina U., 6.
Davidson, 15; Presbyterian College, 3.
Clemson, 69; Elon, 0.
Citadel, 12; Southern College, 0.
Furman, 14; Newberry, 0.
Georgia Tech, 19; Oglethorpe, 0.
South Carolina, 47; Erskine, 0.
Tulane, 14; Southwestern, 0.
Auburn, 7; Birmingham Southern, 0.
Southern Meth. U., 7; Denton Nor. 5.
Alabama, 55; Union, 0.
Louisiana State, 7; Springhill, 0.
Kentucky Wes. U., 6; Cincinnati, 6.
W. and M., 47; Norfolk Firemen, 0.
Virginia M. I., 39; E. and H., 0.
W. and Lee, 34; Roanoke, 0.
U. of Florida, 25; Frosh, 0.
N. Carolina State, 14; Trinity, 0.
Virginia, 13; Hampden Sidney, 0.
Millsap, 16; Clarke, 0.
Vanderbilt, 13; Henderson Brown, 0.
Carson Newman, 63; Weaver Col., 0.
Jacksonville Nor., 14; Chattanooga U., 13.

FAR WEST.

Colorado Mines, 7; Regis College, 0.
Colorado Col., 20; Western State, 0.
U. of California, 13; Santa Clara, 7.

### Major Standings

NATIONAL LEAGUE.

| | W. | L. | Pct. | | W. | L. | Pct. |
|---|---|---|---|---|---|---|---|
| New York | 92 | 59 | .609 | CHICAGO | 90 | 71 | .559 |
| Brooklyn | 91 | 62 | .595 | St. Louis | 81 | 85 | .488 |
| Pittsburgh | 89 | 62 | .589 | Phila'phia | 54 | 95 | .362 |
| Cincinnati | 82 | 69 | .543 | Boston | 53 | 99 | .349 |

YESTERDAY'S RESULTS.

| | | | |
|---|---|---|---|
| Pittsburgh | 3; | Chicago | 2 |
| New York | 5; | Philadelphia | 1 |
| Boston | 3; | Brooklyn | 5 |
| Cincinnati | 10; | St. Louis | 1 |

GAMES TODAY.

Pitts. at Chicago. Cincinnati at St. L.
Boston at Brooklyn. Phila. at New York.

AMERICAN LEAGUE.

| | W. | L. | Pct. | | W. | L. | Pct. |
|---|---|---|---|---|---|---|---|
| Washton | 91 | 61 | .599 | Phila'phia | 71 | 81 | .467 |
| New York | 89 | 60 | .597 | Cleveland | 67 | 86 | .438 |
| Detroit | 86 | 67 | .562 | Boston | 60 | 96 | .424 |
| St. Louis | 74 | 78 | .487 | CHICAGO | 53 | 97 | .379 |

YESTERDAY'S RESULTS.

| | | | |
|---|---|---|---|
| Detroit | 10; | Chicago | 2 |
| Washington | 7; | Boston | 3 |
| Philadelphia | 4; | New York | 3 |
| Cleveland | 13; | St. Louis | 1 |

GAMES TODAY.

Detroit at Chicago. St. Louis at Cleveland.

### CHICAGO MEETS PHILADELPHIA IN TENNIS FINALS

Cleveland, O., Sept. 27.—Philadelphia will meet Chicago in the final intercity tennis doubles here tomorrow. These teams will meet in the finals as the result of Philadelphia eliminating Cleveland and Chicago eliminating New York in the semifinals today. Summaries:

William T. Tilden, II, and Mal Sullivan, representing Philadelphia, defeated Henry Wick, Jr., and Harold Bartel, Cleveland, 6-2, 6-3, 6-4.

George Lott, Jr., and Walter T. Mayer, Chicago, won against Sam Hardy and Wallace Pate, New York City, 6-2, 9-2, 9-1.

### GAIN A GAME IN RACE BY JARRING RED SOX, 7 TO 5

#### Four Pitchers Required to Turn Back Boston.

Boston, Mass., Sept. 27.—[Special.]—Washington again climbed to a two game lead over New York in the American league race by downing the Red Sox, 7 to 5, here today while the Philadelphia Athletics trimmed the Yankees. The Senators copped the game in the fifth inning when Pinch Hitter Leder smashed out a double with the bases loaded, scoring three runners.

Harris employed four pitchers to win. Mogridge, Marberry, Russell and Zachary worked in order. Ehmke and Quinn did the flinging for the Red Sox.

Washington got two runs in the first, but Boston came back with four in their half of the inning. Three runs in the fifth and two in the sixth tucked the game away, while Boston added a lone tally in their half of the fifth. More than 20,000 fans, most of them rooting for Washington, saw the combat. Score:

| WASHINGTON | Ab | R | H | O | E | BOSTON. | Ab | R | H | O | E |
|---|---|---|---|---|---|---|---|---|---|---|---|
| Leibold,cf | 4 | 1 | 0 | 3 | 0 | Will'ms,cf | 5 | 0 | 1 | 0 | 0 |
| S. Har'n,2b | 5 | 1 | 1 | 6 | 0 | Wamby,2b | 4 | 1 | 2 | 2 | 0 |
| Ricer,rf | 5 | 1 | 1 | 1 | 0 | Veach,lf | 5 | 0 | 3 | 2 | 0 |
| Goslin,lf | 5 | 2 | 2 | 2 | 1 | Boone,rf | 4 | 2 | 2 | 1 | 0 |
| Judge,1b | 5 | 0 | 3 | 11 | 0 | J. Har'n,1b | 4 | 0 | 2 | 11 | 0 |
| Bluege,3b | 4 | 0 | 1 | 7 | 0 | Ezzell,3b | 3 | 1 | 3 | 4 | 0 |
| Peck,ss | 3 | 0 | 0 | 3 | 0 | Lee,ss | 4 | 0 | 1 | 6 | 1 |
| Ruel,c | 4 | 0 | 2 | 3 | 0 | O'Neill,c | 2 | 0 | 0 | 7 | 0 |
| Mogr'ge,p | 0 | 0 | 0 | 0 | 0 | Picinich,c | 0 | 0 | 0 | 0 | 0 |
| Marb'y,p | 1 | 0 | 0 | 0 | 0 | Ehmke,p | 3 | 0 | 0 | 3 | 0 |
| *Lefler | 1 | 0 | 0 | 0 | 0 | †Shanks | 1 | 0 | 0 | 0 | 0 |
| Russell,p | 1 | 0 | 0 | 0 | 0 | Quinn,p | 0 | 0 | 0 | 2 | 0 |
| Zachary,p | 0 | 0 | 0 | 1 | 0 | | | | | | |
| | 36 | 7 | 10 | 40 | 1 | | 33 | 5 | 8 | 44 | 3 |

*Batted for Marberry in fifth. †Batted for Clark in eighth.

| | | | |
|---|---|---|---|
| Washington | 200 | 032 | 000—7 |
| Boston | 400 | 010 | 000—5 |

Two base hits—Rice, Goslin, Leder. Three base hits—Judge, Boone. Bases on balls—Mogridge, 4; Marberry, 4; Quinn, 2; Ehmke, 3. Struck out—Mogridge, 11; Marberry, 2; Ehmke, 4. Hits—Mogridge, 4 in 1 inning; Russell, 2 in 2-3 inning; Marberry, 2 in 3 innings; Ehmke, 10 in 6 innings. Winning pitcher—Russell. Losing pitcher—Ehmke. Umpires—Owens and Connolly.

### YANKS ALMOST OUT

Philadelphia, Pa., Sept. 27.—[Special.]—Eddie Rommell outpitched Joe Bush today and the Athletics beat the Yankees, 4 to 2. Rommel held the Hugmen to six blows, two coming in the final frame, when the Yanks scored two runs. The Macks got eight off Bush, five being bunched in the first inning.

The biggest crowd of the year saw the game, more than 25,000 being crowded into the park. Joe Dugan was unable to play, having sprained his leg sliding into third base yesterday. Ernie Johnson covered the bag and his fielding was one of the features.

The Athletics' deciding run, which won the game, was scored on a wild pitch by Bush in the seventh. In the ninth the Yanks put on a desperate rally and scored two runs on Pipp's double, Hale's fumble and Bush's single, but Witt forced Bush to end the inning and game. Score:

| ATHLETICS | Ab | R | H | O | E | NEW YORK. | Ab | R | H | O | E |
|---|---|---|---|---|---|---|---|---|---|---|---|
| Hale,3b | 4 | 1 | 1 | 2 | 1 | Witt,cf | 3 | 0 | 0 | 1 | 0 |
| Lamar,l | 4 | 0 | 1 | 2 | 0 | Schang,2b | 4 | 0 | 0 | 2 | 0 |
| Miller,rf | 4 | 0 | 2 | 1 | 0 | Ruth,lf | 3 | 0 | 1 | 4 | 0 |
| Hauser,1b | 4 | 1 | 2 | 10 | 1 | Pipp,1b | 4 | 1 | 1 | 9 | 0 |
| Simons,cf | 4 | 1 | 0 | 4 | 0 | Meusel,rf | 4 | 0 | 1 | 1 | 0 |
| Dykes,2b | 3 | 2 | 1 | 1 | 0 | Ward,2b | 4 | 0 | 0 | 5 | 0 |
| Galvas'n,ss | 3 | 0 | 1 | 0 | 0 | Scott,ss | 4 | 0 | 1 | 2 | 0 |
| Heving'r,c | 3 | 0 | 0 | 7 | 0 | Schang,c | 3 | 0 | 0 | 6 | 0 |
| Rommel,p | 3 | 0 | 0 | 0 | 0 | Bush,p | 4 | 0 | 2 | 1 | 0 |
| | 29 | 4 | 8 | 27 | 2 | | *34 | 2 | 6 | 32 | 0 |

*Gehring batted for Scott in ninth.

| | | | |
|---|---|---|---|
| Athletics | 300 | 000 | 10*—4 |
| New York | 000 | 010 | 001—2 |

Two base hit—Pipp. Struck out—Bush, 4; Rommel, 1. Bases on balls—Rommel, 3; Bush, 1.

### CANADIAN A. A. U. TO LET ATHLETES COMPETE IN U. S.

Winnipeg, Man., Sept. 27.—The Amateur Athletic Union of Canada, in annual session here today defeated a resolution designed to debar from dominion amateur ranks for a year any Canadian athlete going to the United States for competitive purposes. A motion that Canadian records be granted to Canadians only also was defeated.

### The PENNANT DOPE at a GLANCE

AMERICAN LEAGUE.

WASHINGTON all but clinched the pennant yesterday by beating Boston while New York lost to Philadelphia. Each team has two more games to play. The best the Yankees can do now is to get a tie with the Senators, in which case the two teams would have to play a series of three games to decide the championship. In order to get a tie the Yanks must win both their games and the Senators must lose both of theirs. The final standing in that case would be:

| | Won. | Lost. | Pct. |
|---|---|---|---|
| Washington | 93 | 63 | .596 |
| New York | 91 | 63 | .591 |

NATIONAL LEAGUE.

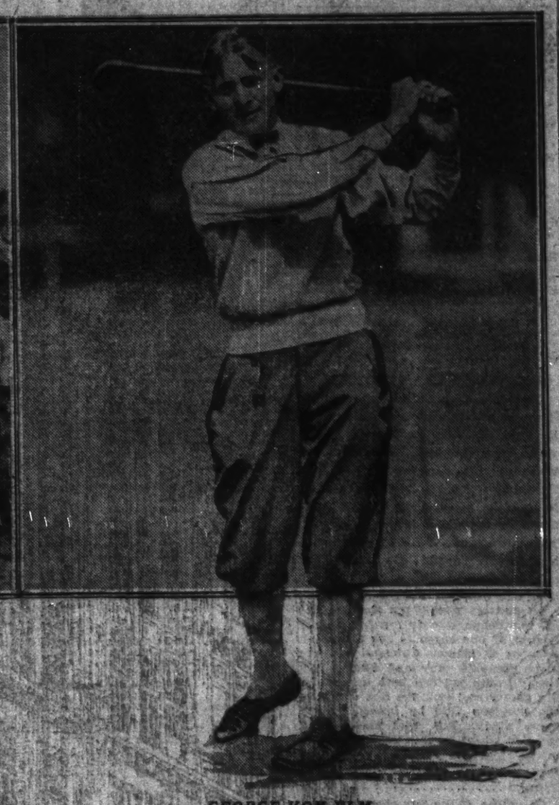
THE Giants clinched the pennant yesterday by beating Philadelphia while Brooklyn lost to Boston. Brooklyn has one more game to play and New York has two. If Brooklyn should win its one and the Giants lose their two the Giants still would be in front. The standing in that case would be:

| | Won. | Lost. | Pct. |
|---|---|---|---|
| New York | 93 | 61 | .604 |
| Brooklyn | 92 | 63 | .597 |

### TO THE VICTOR, ETC.—SO BOBBY GETS THE SPOILS



BOBBY JONES.
[Pacific and Atlantic Photo.]



GEORGE VON ELM.
[TRIBUNE Photo.]

*The victor, Jones, and the vanquished, Von Elm, who battled for the national amateur golfing championship over the links of the Merion Cricket club at Ardmore, Pa., yesterday. Jones won, 9 and 8, realizing his ambition of many years' standing.*

### PIRATES BEAT CUBS AGAIN IN 10 INNINGS, 3-2

#### GOOD-BY, FOURTH PLACE

CHICAGO.

| | Ab | R | H | TB | PO | A | E |
|---|---|---|---|---|---|---|---|
| Adams, ss | 5 | 0 | 0 | 0 | 2 | 1 | 0 |
| Heathcote, cf | 5 | 0 | 2 | 2 | 0 | 0 | 0 |
| Grantham, 2b | 4 | 0 | 1 | 1 | 0 | 2 | 1 |
| Weis, lf | 4 | 0 | 1 | 1 | 2 | 0 | 0 |
| Barrett, 1b | 4 | 2 | 1 | 4 | 10 | 0 | 0 |
| Fitzgerald, rf | 4 | 0 | 1 | 1 | 2 | 0 | 0 |
| Harnett, c | 4 | 0 | 1 | 3 | 0 | 0 | 0 |
| Cotter, 1b | 4 | 0 | 1 | 2 | 8 | 1 | 0 |
| Aldridge, p | 4 | 0 | 0 | 0 | 0 | 1 | 0 |
| Totals | 38 | 2 | 9 | 14 | 24 | 5 | 1 |

| | | | | | | | | | | | |
|---|---|---|---|---|---|---|---|---|---|---|---|
| Adams, ss | 5 | 0 | 0 | 0 | 0 | 0 | 0 | 1 | 1 | 0 | 0 |
| Heathcote, cf | 5 | 0 | 2 | 2 | 0 | 0 | 0 | 5 | 0 | 0 | 0 |
| Grantham, 2b | 4 | 0 | 1 | 1 | 0 | 0 | 1 | 1 | 3 | 0 | 0 |
| Weis, lf | 4 | 0 | 1 | 1 | 0 | 0 | 0 | 1 | 0 | 0 | 0 |
| Barrett, 1b | 4 | 2 | 1 | 4 | 0 | 0 | 0 | 9 | 0 | 0 | 0 |
| Fitzgerald, rf | 4 | 0 | 1 | 1 | 0 | 0 | 0 | 1 | 0 | 0 | 0 |
| Harnett, c | 4 | 0 | 1 | 3 | 0 | 0 | 0 | 5 | 4 | 0 | 0 |
| Cotter, 1b | 4 | 0 | 1 | 2 | 0 | 0 | 0 | 12 | 1 | 0 | 0 |
| Aldridge, p | 4 | 0 | 0 | 0 | 0 | 0 | 0 | 1 | 1 | 0 | 0 |
| Totals | 38 | 2 | 9 | 14 | 0 | 0 | 1 | *29 | 10 | 0 | |

*Two out when winning run scored.

PITTSBURGH.

| | Ab | R | H | TB | PO | S.B | P | A | E |
|---|---|---|---|---|---|---|---|---|---|
| Barbee, lf | 4 | 0 | 1 | 1 | 1 | 0 | 0 | 4 | 0 |
| Carey, cf | 4 | 0 | 2 | 2 | 1 | 0 | 0 | 7 | 0 |
| Barnhart, rf | 3 | 0 | 1 | 1 | 1 | 0 | 0 | 5 | 0 |
| Wright, ss | 3 | 0 | 0 | 0 | 0 | 1 | 0 | 2 | 3 |
| Traynor, 3b | 4 | 1 | 1 | 2 | 0 | 0 | 0 | 3 | 0 |
| Marquille, 2b | 4 | 0 | 0 | 0 | 2 | 0 | 0 | 0 | 1 |
| Grimm, 1b | 4 | 0 | 2 | 2 | 0 | 0 | 0 | 8 | 1 |
| Schmidt, c | 4 | 0 | 0 | 0 | 0 | 0 | 0 | 5 | 1 |
| C. Adams, p | 3 | 0 | 0 | 0 | 0 | 1 | 0 | 0 | 1 |
| Totals | 38 | 2 | 8 | 8 | 5 | 2 | 0 | 30 | 8 |

| | | | | |
|---|---|---|---|---|
| Chicago | 010 | 000 | 100 | 0—2 |
| Pittsburgh | 010 | 010 | 000 | 1—3 |

Two base hits—Traynor, Cotter. Three base hits—Harnett, Barrett. Struck out—Aldridge, 3; C. Adams, 2. Wild pitch—C. Adams. Umpires—Rigler, Wilson and Pirman.

Pittsburgh, Pa., Sept. 27.—[Special.]—Middle age doesn't necessarily bar you from the major leagues. Charles "Babe" Adams, 42 years old and veteran of many campaigns, substantiated this statement by ten innings of careful, effective hurling against the Cubs this afternoon. His slow ball and tantalising curve, thrown anywhere he was asked to toss by Schmidt, his catcher, beat Vic Aldridge and the Cubs, 3 to 2. It was the third straight victory for the Buccaneers in two days.

Babe had remarkable control. He didn't walk a single batter and nearly all the time had the man at the plate in the hole. When it became necessary to bear down when the bases were occupied the Pirate who has so successfully battled Father Time used his slow assortment to great advantage.

**Aldridge Is Wild.**

The Cubs accumulated nine hits off him, two in the second and two in the seventh accounting for the only tallies. In each of these innings Adams was touched for a triple, Hartnett walloping the first to right, and Barrett, who had a good day at the plate, smacked the other.

Victor Aldridge, the Hoosier flinger, lost a tough game. His wild but his inability to locate the plate was overshadowed by his good work in the pinches. A good throw by Weis in the tenth would have halted Schmidt in his mad race to score. Again Hartnett permitted a marker to count by failing to tag Carey, who eluded his outstretched hands. These errors must be taken into consideration when Aldridge's work is reviewed.

**Vic Has Tough Luck.**

The sixth inning was the worst for Vic. He walked Carey and Barnhart. Wright sacrificed and Traynor bounced to Barrett, who threw to Hartnett too late to get Carey. It seemed as if Leo had a chance to tag him, but apparently the Pirate speed merchant slid under him.

In the tenth inning Grimm beat out a hit to Barrett, but was forced by Schmidt. Adams sacrificed, Carey singled, scoring the winning run.

### Toledo Waite High Opens Season with 90-0 Victory

Toledo, O., Sept. 27.—[Special.]—The crack Waite High eleven opened its 1924 season here this afternoon by defeating Morenci High, 90 to 0.

### In the Wake of the News

**FOOTBALL.**

FOOTBALL is the most spectacular of outdoor competitive sports. Tense moments in a crucial baseball game are no less tense than those of a gridiron encounter, and city partisanship vies with that of collegiate rivalry. Although different in its personnel, there are the same immense crowds taxing the stadium's capacity—but to us, somehow, there is not the same appeal as furnished by those young fellows on the old gridiron, willing to break every bone in their body (and breaking many of them) for the success of their team, absolutely without monetary reward. They are not paid for their services. Perhaps herein lies the difference.

Equestrian polo with its flying riders racing up and down the field before a



society setting furnishes excitement and thrills galore, yet polo has not the partisan appeal of football nor the popular following. Tennis and golf, each great as a sport, do not compare from the viewpoint of the spectator.

What always impresses us in football is the comparative youth of the participants—mere boys, yet intrusted with responsibilities which mean so much to thousands of alumni of all ages. We are, prone to criticise errors of judgment during the heat of battle, yet in our sober judgment we should wonder that more errors are not committed during that climax of physical effort and nervous strain.

We take our football seriously, perhaps too seriously at times. The West would not change that attitude. For the season of 1924 we only suggest kindly consideration and appreciation on the part of spectators for those losers who are battling just as hard, possibly harder, than the winners to whom go the laurels.

**Dueling Of the Old Ones.**

Our tries to get into taxi and the driver says, "Pardon me, miss, but I'm engaged," and the girl replies delightedly: "That's wonderful. I hope you'll be very, very happy."—Kublist Kay.

**Spoken Archly.**

"Two girls in front of me on the bus were talking. Said one, 'Well, the first thing he tried on me, fresh I called him and had to get out and walk back.' But the second time—well, you know how my arches are, and four miles is four miles."

Dave.

**Name of Town Please.**

[From an Exchange via R. S. L.
WANTED—TWENTY SALESLADIES BARE AND WIDE.

**An Autumn Spirit.**

Early in the morning
While being scared asleep,
Comes a lil' low, sound mor-
A-warnin' for his keep;
He's got a mean, pale pet
And brush, Nature's Himself,
I never seen a spectre make
Than this lil' Autumn elf.

He slumbers on the tree tops
As' sits down on a leaf
An' paints the strangest patterns
In bright an' bold relief;
The leaves he puts most pains on
Go flyin' down below,
He paints an' paints an' paints on
Till all the job leaves go.

I'm sure this lil' quack what
Go sailin' from a tree
Tootin' on an oak leaf
Through an airy sea,
Inspectin' all his paintin's,
Till at el' Sol's debut
This long haired lil' queer man
Vanished with the dew.

Waxeden.

**"Pep" Bulletins.**

We have about decided to take "Pep," our wire-haired Fox terrier pup, to a prize fight or to the International Special at Latonia or to teach him deuces wild. He receives so much Wake family attention, we fear lest he become effeminate.

**Motor Department.**

In bold letters across the front of a student's car here at Champaign is "Opportunity—She Knocks." On the rear, "E Pluribus Unum." Needless to say, it's a flivver.—Dint Ane.

**Dumbbell Poems.**

Tomatoes are red, plums are blue,



I can row a boat. Cases? Cases?
Yacht! Yacht!

Hoyton.

*This Week's Contest Conducted By Horace T. Woodruff. Help! Help!*

**Encyclopedia Americana.**

Flask of Whisky on Hip—A kick in the pants. Samson.

**Do You Remember Way Back When:**

We used to ask "Have you heard the story of the stowaways?" and the answer was "It's too smutty."—E. U. G., Boone, Ia.

### McTigue to Defend His Title Against Berlenbach

New York, Sept. 27.—[Special.]—Mike McTigue, world's light heavyweight champion, has signed to defend his title against Paul Berlenbach, Astoria boxer, in a 15 round bout at Madison Square Garden on the night of Nov. 7. This announcement was made today by Promoter Tex Rickard when final plans for the match were completed.

### HUTCHISON AND ESPINOSA LOW IN MISSOURI GOLF

St. Louis, Mo., Sept. 27.—Jock Hutchison, the veteran Chicago professional, was low in the first thirty-six holes of the Missouri open golf tournament which opened on the St. Louis Country club course today.

Hutchison broke a course record in the morning when he made the eighteen holes in 67, which was two strokes better than the record made by Francis Ouimet, Boston amateur, in 1923. He finished this afternoon with 73 for 140 for the thirty-six holes.

Following Hutchison came Al Espinosa, of Chicago, who with seventy in the afternoon, two under par, had a total of 145. Art Longworth, St. Louis Country club, instructor, was third with 146, and several others tied for fourth place with scores of 146.

Walter Hagen, British open champion, shot a 73 in the afternoon, but his 83 in the morning forced him well down in the list. Leaders:

Jock Hutchison, Chicago, 67—73—140; Al Espinosa, Chicago, 75—70—145; Art Longworth, St. Louis, 72—74—146; R. Cruickshank, Westboro, N. J., 78—71—149; J. Farnell, Philadelphia, Pa., 74—75—149; Mike French, Youngstown, O., 74—75—149; Mike Brady, Detroit, 78—74—152; Joe Turpin, New York, 75—75—150; Leo Diegel, Chicago, 78—78—154; Nichols, Iowa C., 77—76—153; C. Wolf, St. Louis, 76—79—155; C. Smith, St. Paul, 78—82—160; L. Watts, St. Louis, 78—78—156; Robert McDonald, Chicago, 87—73—160; Eddie Held, St. Louis, 80—79—159; John L. Black, Wichita, Kan., 77—83—160.

Jock Kirkwood, Pasadena, 76—78—154; James Manion, St. Louis, 73—77—150; Eddie Murray, Chicago, 78—77—155; Walter Hagen, New York, 83—73—156; Jack Rogers, Perion, O., 80—79—159; Henry Cinci, New York, 81—79—160; Al Cinci, New York, 81—79—160; E. Lancaster, Kirkwood, Mo., 78—82—160; John Simpson, Indianola, 79—82—161; A. Bredemus, Houston, 81—80—161; Abe Espinosa, San Francisco, 74—87—161; R. Tracy, Danville, Ill., 81—80—161; D. Ainsworth, Kansas City, 84—78—162; D. Hiner, Chanute, Kan., 87—81—167; Ed Dozer, Joplin, Mo., 84—79—163; R. Williams, Peoria, Ill., 86—82—168; P. Candia, Chicago, 81—83—164.

### ST. PAUL WINS IN A. A.; READY FOR JUNIOR SERIES

St. Paul, Minn., Sept. 27.—[By the Associated Press.]—With its fourth pennant in the American association safely tucked away today by virtue of its even split in the double header with Louisville, the St. Paul club was all set tonight for an invasion of Baltimore for the junior world's series.

The series, which will decide the minor league championship of baseball, is scheduled to start next Thursday in Baltimore, which won the International league flag.

The Saints will play four games in the eastern city on Oct. 2, 3, 4, and 5. The final contests will be played here, the world's junior title going to the team winning five games.

### Harmarville Advances to Finals by 6 to 2 Victory

Pittsburgh, Pa., Sept. 27.—Harmarville advanced to the final round in the National Baseball federation series here today when they defeated Bellevue, Ky., in the final game of the semi-finals, 6 to 2.

### 22 YEAR OLD LAD TRIUMPHS AFTER SIX ATTEMPTS

#### Beats Von Elm, 9 and 8, in Merion Finals.

**THE CARDS**

SOUTH ARDMORE, Pa., Sept. 27.—[Special.]—Following are the cards of the Jones-Von Elm match:

MORNING CARDS.

| | | | |
|---|---|---|---|
| Jones, out | 543 | 745 | 445—39 |
| Von Elm, out | 464 | 645 | 555—42 |
| Par, out | 453 | 544 | 443—36 |
| Jones, in | 434 | 444 | 435—35—74 |
| Von Elm, in | 444 | 345 | 535—37—79 |
| Par, in | 444 | 344 | 434—34—70 |

AFTERNOON CARDS.

| | | | |
|---|---|---|---|
| Jones, out | 543 | 534 | 443—37 |
| Von Elm, out | 553 | 555 | 644—43 |
| Par, out | 453 | 544 | 443—36 |

Tenth hole: Jones, 4; Von Elm, 4.

BY JOE DAVIS.

South Ardmore, Pa., Sept. 27.—[Special.]—Success long denied to Robert Tyre Jones Jr. of Atlanta, came today in the finals of the twenty-eighth annual amateur championship of the United States Golf association when he smothered George Von Elm of Los Angeles, 9 and 8 in the 36 hole final at the Merion Country club. It was the greatest margin ever attained by a champion since 1895 when C. B. Macdonald of Chicago defeated C. E. Sands of St. Andrews 12 and 11 in the inaugural tournament at the Newport Golf club.

Bobby first got under the golfing calcium in 1916, when, as a 14 year old boy he made his first shot at the championship over the same course on which he won the classic. In the intervening years he has tried and failed. Yesterday Bob Gardner, Francis Quimet, Willie Hunter, Davy Herron, Jess Sweetser and Max Marston, all of whom had frustrated his ambitions in previous tournaments, were listed among the earlier casualties and only George Von Elm, former Salt Lake City caddy, now a resident of Los Angeles, alone stood between Bobby and the goal of his ambition.

**4,000 Follow Match.**

George had won enough honors in his own territory to be looked upon as a formidable rival for the redoubtable Georgian, but facing the greatest test of his career he was quite unequal to the task and was a beaten man at the end of the morning round when he was 4 down. There had been nothing in his play to give hope that he could make up his deficit and the afternoon play which was followed by a gallery of about 4,000, was a dismal recessional for the blonde coast player. He failed to win a single hole and after the first two holes it was evident he had not the cheat of a show.

It was a dismal ending to a tournament which contained only a few thrills, as the failure of Jesse Sweetser and F. Ellis Tolley, the mighty Britisher, to qualify threw a wet blanket on the start while the luck of the draw threw most of the best players into the top bracket.

**Who They Beat.**

Jones, coming through the top half defeated W. Thompson, the Canadian star, 4 and 3; P. D. C. Cochran, 1 and 2, Rudy Knepper, 6 and 4, and Frances Quimet, 11 and 10. Von Elm had a narrow escape when he won from R. Mackenzie of Washington, at the 37th hole in the first round, and then defeated Lawson Wells of St. Louis, 7 and 6, Eddie Briggs of New York, 7 and 6, and went into the final round by eliminating champion, Max Marston, 7 and 6.

Jones' victory was that of a class player, whose performances in the national open championships have placed him on the highest pedestal it is possible for an amateur to attain, against a player whose fame has been achieved in fields of lesser quality and who still needs more campaigning to have the finish that is essential to rise to championship heights.

Their morning cards do not indicate especially good golf but many of the pins were placed in hard places so that pars were safer than trying for birdies. After the first few holes had been played Jones settled and showed the class to par golf that marked some of his earlier matches.

**Both Good from Tees.**

From the tee there was little to choose between the men, and while Von Elm at times in the morning got closer on his pitches the equality ceased there as through the day Jones was the master of approach putting and was superior in putting. Von Elm's fine putting in some of his earlier rounds was missed and he did not get down a long putt in the entire twenty-eight holes. Jones, on the other hand made a 18 foot putt on the ninth hole, and 15 footers on the eleventh and eighteenth.

They started under cloudy skies but with the course again in perfect shape. After they had divided the first four holes, and halved the next two, Jones went the rest of the morning route in par figures, going once over and once under par. He was 2 up at the ninth hole and 3 up at the eleventh. Von Elm won the thirteenth and this was his last success of the day.

**Luck Hurts Von Elm.**

He had a possible chance to win the eighteenth but for a peculiar happening. His pitch from a trap at the corner on the green came out on quickly that despite the flags that Referee Lapham pulled out the pin and tried to jump aside, the ball hit the staff and bounced back to the edge of the green. Jones, after making poor third and fourth shots, matched a half in 5. Jones won seven holes, two with

bogies in the morning round. He had eleven par holes, while Von Elm had nine pars. Jones had seventeen putts going out and Von Elm had twenty. Coming in Jones had fourteen putts on eight greens, not putting out on the thirteenth, while Von Elm took nineteen, being stymied once.

Jones, the new champion, is 22 years of age and has played in seven amateur championships and five national open events, winning the latter two years ago. Jerome Travers of New York, Francis Ouimet, Boston, and Chick Evans of Chicago are the only other amateurs who have held both the amateur and open titles.

MORNING PLAY:

HOLE 1—335 YARDS—PAR 4. Jones' drive was in the rough on the right and his second was trapped at the left corner of the green. Von Elm sent a high pitch thirty feet short of the pin and won 4 to 5. Jones putted a short out from the trap and missing a 15 foot putt. Von Elm, 1 up.

HOLE 2—523 YARDS—PAR 5. Jones outdrove Von Elm 20 yards. Von Elm's second was 40 yards short of the pin, Jones being 10 yards closer. Von Elm got too much under his ball and just reached the edge of the green. He overapproached 7 feet and Jones, who had laid his third close, won with a birdie 4 to 5 by Von Elm. All square.

HOLE 3—195 YARDS—PAR 3. Jones' tee shot was on the pin and 30 feet by, Von Elm hooked badly wide of the green, but from the rough he made a great pitch, the ball hitting the pin and rolling a yard away. Jones putted to 2 feet and it looked like a half, but Von Elm's putt slid off to the right and Jones won, 3 to 4. Jones, 1 up.

HOLE 4—395 YARDS—PAR 5. Driving into the wind they were even and their wooden seconds were likewise. Jones' high pitch from 140 yard's was off the line to the right and he fell into a ditch, but escaped the water. Von Elm pulled his pitch in the rough. Jones chopped out from the ditch, but was short. Von Elm ran his chip shot 8 feet from the cup, Jones overplayed his long putt, and then Von Elm laid aim a dead stymie which, after careful inspection, Bob played with his niblick and missed, losing 7 to 6. Match all square.

HOLE 5—435 YARDS—PAR 4. Jones again outdrove Von Elm 20 yards, but Von Elm put his second 10 feet from the pin. Jones being 20 feet away, and they halved in fours.

HOLE 6—427 YARDS—PAR 4. Jones was a little off the line, but on the course, but had to carry a trap to reach the green and went in. Von Elm got home with a long run of 30 feet from the pin. Jones imploded out of the trap, but was 10 feet away. Von Elm putted a foot over the hole and Jones laid him a dead stymie. Von Elm tried to niblick over, but hit the other ball and they halved in 5.

HOLE 7—355 YARDS—PAR 4. Their drives were a few yards apart, but Jones was 50 feet short on his pitch. Von Elm being 35 feet short to the right. Bob ran his uphill approach to one foot, a fine shot, but Von Elm was four feet short and missed his putt, losing 5 to 4. Jones, 1 up.

HOLE 8—350 YARDS—PAR 4. Jones booked to a trap, Von Elm being down center. This time the flag was in the middle of the green, but Von Elm's pitch went off the line and was trapped at the right. Jones got home 30 feet from the pin and Von Elm chipped out and lost, just stopping short of a trap. Jones ran his third dead and won, 4 to 5. Von Elm playing a little chip shot and missing. Jones, 2 up.

HOLE 9, 170 YARDS. PAR 3—This is a well trapped green guarded by a brook. Jones asked his tee shot and was 60 feet shot. Von Elm pitching his ball 30 feet beyond a bunker, but holed a ten footer and snatched half in 3, Von Elm sinking a four footer. Jones 2 up.

HOLE 10, 335 YARDS. PAR 4—Jones was straight and had a good opening for the green. Von Elm pitched to the rough in a clover lie. VonElm made a great pitch over a trap, but went by 25 feet. Jones' pitch and run shot was weak, stopping at the edge of the green. His third was deadly but not to the hole. Von Elm's run over on his approach putt had to hole a 6 foot putt for a half in 4. Jones 2 up.

HOLE 11. 378 YARDS. PAR 4—Driving into the breeze they were even and they made regulation pitches. Von Elm being 25 feet away and Jones 15. Von Elm missed and Bob scored a birdie 3 winning 3 to 4, and being 3 up.

HOLE 12. 415 YARDS. PAR 4—They got even drives, but Jones had the better opening for the flag. His long iron second seemed to land for a trap on the left, but it caught the bank and rolled into within 10 feet of the cup, a lucky break. Von Elm played for the middle of the green and was 36 feet from the flag. Jones ran his approach close and Von Elm got a half in 4 by holding a yard putt after going. Jones 3 up.

HOLE 13, 175 YARDS. PAR 3—Von Elm was 15 feet to the left, but Jones rolled over to a trap and failed to get out, taking too much sand. He was just on in three and conceded the hole, 3 to 4. Jones 2 up.

HOLE 14, 412 YARDS. PAR 4—With the breeze behind them they got long drives. Von Elm got home with a fine pitch, but went by 18 feet. Jones played a low pitch and run and went by the hole fifty feet. Once more he got the ball dead and when Von Elm put his third close, they called it a half in 4.

HOLE 15, 360 YARDS. PAR 4—Von Elm was down the middle. Jones slicing to the rough and leaving himself a long carry over a trap. Von Elm pulled his second and was 50 feet wide of the pin. His approach down the slope slid by 10 feet and Bobby, profiting by this, sabled his ball down to 16 inches. Von Elm missed the putt and lost, 5 to 4, leaving Jones 3 up.

HOLE 16, 435 YARDS. PAR 4—Jones had a twenty yard advantage in the drives, but his long carry over a wide gulley was only just on the green. Von Elm was 55 feet short. Jones' grain outplayed him on the approach putt, putting his third to three feet, while Von Elm missed and another hole went into the Georgian's bag, 4 to 5, putting him 4 up.

HOLE 17, 215 YARDS. PAR 3—Both reached the green on their tee shots, Bob being away but 15 feet from the cup. They halved in 3.

HOLE 18, 455 YARDS. PAR 4—Both drove down the middle, but Bob sliced to the rough, causing the gallery to spread. Von Elm had a straight shot, but was off the line and trapped at the corner of the green. Jones' third went only 60 feet. Von Elm's pitch from the trap went straight at Referee Lapham, who was holding the flag, pulled it out, but the ball struck it squarely and bounced back to the edge of the green. It was an unlucky break as Von Elm's ball probably had some spin on it and would have stopped much closer. Jones from the rough chipped by 15 feet and Von Elm was four feet short. Bob holed his putt for a 5 and got a half on a hole that belonged to Von Elm. They adjourned with Jones 4 up.

AFTERNOON PLAY.

HOLE 1—335 YARDS—PAR 4. Von Elm was trapped on his drive and on his second, but got on in 3. Jones overplayed the green and was back in 3. He missed a 5 foot putt for a 4, and then Von Elm, in addressing his ball for a 5 foot putt, moved it when placing his club in front of the ball. He made the putt but was penalized a shot and so lost, 6 to 5. Jones 5 up.

HOLE 2—523 YARDS—PAR 5. Jones was 90 yards further up the course on his second shot. Von Elm's third was 14 feet to the right of the pin and he took two putts, Jones putting his approach from 60 feet close and winning, 4 to 5. Jones 6 up.

HOLE 3—195 YARD—PAR 3. Both drove the green, and ran their approach putts close for a half in 3. Jones 6 up.

HOLE 4—395 YARDS—PAR 5. In two shots Jones was 50 yards further up the course, and from the shorter range pitched 30 feet by the pin. Von Elm saved himself by a good approach putt from 25 feet and they halved in 5. Jones 6 up.

HOLE 5—435 YARDS—PAR 4. They both got home on the seconds, Jones was short 5 feet on his third and when Von Elm ran his approach putt close, Jones missed and conceded him. Von Elm's jump shot hit the other ball and they halved in 5.

HOLE 6—427 YARDS—PAR 4. Jones outdrove the other boy 20 yards and reached the edge of the green in two, Von Elm being just off and having to putt over a trap. He was short 5 feet and missed the putt, Jones getting a par 4 and winning, 4 to 5. Jones 7 up.

HOLE 7—355 YARDS—PAR 4. Both got good drives, Von Elm put his second to a trap at the left and chopped out away over the green. Jones was hole high in two, 15 feet away, Von Elm conceded him a win, 4 to 5. Jones 8 up.

HOLE 8—350 YARDS—PAR 4. Bush got good drives and pitches and were 15 feet from the cup. Von Elm ran his push to the lip of the cup, but Bob jumped when not got a half in 4.

HOLE 9—170 YARDS—PAR 3. Jones' drive was to the right and short, but Von Elm was off the green to the left. Von Elm chipped back to 12 feet and Jones ran his long approach putt to 7 feet. Von Elm missed and Bobby holed for a win, 3 to 4, and was dormie.

HOLE 10—335 YARDS—PAR 4. Von Elm drove straight, Jones pulling just into the rough. Von Elm's second went 25 feet by the pin and Jones was 50 feet short. Jones' run-up stuck and Von Elm, after missing his 3, conceded a half in 4, and the match was over.

# SOX FALL DOWN IN 9TH; DETROIT COPS BY 10 TO 8

## A REAL BATTLE

DETROIT.

| | AB | R | BH | TB | BB | SH | SB | P | A | E |
|---|---|---|---|---|---|---|---|---|---|---|
| Jones, 3b | 5 | 1 | 1 | 1 | 0 | 0 | 0 | 0 | 3 | 0 |
| Manush, lf | 5 | 2 | 4 | 5 | 0 | 0 | 1 | 3 | 0 | 0 |
| Cobb, cf | 5 | 1 | 1 | 3 | 0 | 0 | 0 | 4 | 0 | 0 |
| Heilmann, rf | 4 | 1 | 3 | 4 | 1 | 0 | 0 | 1 | 0 | 0 |
| Burke, ss | 5 | 1 | 2 | 3 | 0 | 0 | 0 | 1 | 3 | 1 |
| Pratt, 1b | 5 | 2 | 2 | 2 | 0 | 0 | 0 | 10 | 1 | 0 |
| Gehringer, 2b | 5 | 1 | 3 | 3 | 0 | 0 | 0 | 1 | 1 | 0 |
| Woodall, c | 5 | 0 | 4 | 4 | 0 | 0 | 0 | 2 | 1 | 0 |
| Whitehill, p | 3 | 1 | 1 | 2 | 0 | 1 | 0 | 0 | 0 | 1 |
| Holloway, p | 1 | 0 | 0 | 0 | 0 | 0 | 0 | 0 | 0 | 0 |
| Wells, p | 0 | 0 | 0 | 0 | 0 | 0 | 0 | 0 | 0 | 0 |
| Totals | *44 | 10 | 21 | 27 | 1 | 0 | 2 | 27 | 9 | 2 |

*Wingo flied out for Whitehill in eighth.

CHICAGO.

| | AB | R | BH | TB | BB | SH | SB | P | A | E |
|---|---|---|---|---|---|---|---|---|---|---|
| Barrett, cf | 4 | 1 | 2 | 4 | 0 | 1 | 0 | 3 | 1 | 0 |
| Elsh, rf | 4 | 1 | 1 | 1 | 0 | 0 | 1 | 4 | 1 | 0 |
| Hollins, 2b | 4 | 0 | 1 | 1 | 0 | 0 | 0 | 1 | 5 | 4 |
| Clancy, 1b | 3 | 1 | 1 | 1 | 1 | 0 | 1 | 10 | 1 | 1 |
| Falk, lf | 4 | 0 | 1 | 1 | 0 | 1 | 0 | 2 | 1 | 0 |
| Kamm, 3b | 3 | 0 | 0 | 0 | 2 | 0 | 0 | 1 | 1 | 0 |
| McClellan, ss | 2 | 1 | 1 | 1 | 1 | 0 | 0 | 2 | 0 | 0 |
| Davis, p | 0 | 0 | 0 | 0 | 0 | 0 | 0 | 0 | 0 | 0 |
| Schalk, c | 4 | 2 | 2 | 2 | 0 | 0 | 0 | 1 | 2 | 1 |
| Taureton, p | 0 | 0 | 0 | 0 | 1 | 0 | 0 | 0 | 0 | 0 |
| Blankenship, p | 2 | 1 | 1 | 1 | 0 | 0 | 0 | 0 | 0 | 0 |
| ‡Hooper | 1 | 1 | 1 | 1 | 0 | 0 | 0 | 0 | 0 | 0 |
| ‡Grabowski | 1 | 0 | 0 | 0 | 0 | 0 | 0 | 0 | 0 | 0 |
| Totals | 31 | 8 | 11 | 14 | 4 | 2 | 2 | 27 | 13 | 2 |

†Batted for Elsh in 9th.
‡Batted for Clancy in 9th.

| | | | |
|---|---|---|---|
| Detroit | 100 | 120 | 105—10 |
| Chicago | 000 | 020 | 402— 8 |

Two base hits—Manush, Whitehill, Collins, Heilmann, Burke. Three base hits—Cobb, Barrett. Struck out—Holloway 1; Wells, 1. Base on balls—Whitehill, 5; Blankenship, 1; Holloway, 1; Wells, 1. Double plays—Barrett-Collins; Clancy [unassisted], Pratt [unassisted]. Hits—Off Thurston, 11 in 5 innings; Whitehill, 9 in 7; Holloway, 2 in 1 [none out in 9th]; Wild pitch—Thurston. Time—2:20. Umpires—Moriarty, Ormsby, and Hildebrand.

BY JAMES CRUSINBERRY.

Chicago's struggling White Sox all but clinched the cellar championship for 1924 yesterday at Comiskey park when they dropped the next to the last game of the season to the Detroit Tigers by a score of 10 to 8. In order to lose the game, they had to break down in the ninth inning after two Tigers were out. This they did with considerable flourish, allowing Cobb's men to romp in with five runs when only one out was needed to win.

As matters now stand the Sox are in the cellar one full game behind Boston, if one cares to see the cellar dope at a glance. Chicago has one more game to play and Boston has two. Boston can lose both its remaining games and still the Sox can take the dungeon title by losing its one game today. The final standing of the two teams in that case would be:

| | Won. | Lost. | Pct. |
|---|---|---|---|
| Boston | 66 | 88 | .429 |
| Chicago | 65 | 88 | .425 |

Of course, if the Sox should win today from Detroit they could nose the Red Sox into the darkness providing the latter would lose both its remaining games to Washington. Sure is a close race.

**Sox Come From Behind.**

The combat yesterday was most discouraging to the struggling players for they came from behind and took the lead by a fine seventh inning rally that netted four runs and gave them the advantage by a 6 to 5 count. They held this throughout the eighth and until two were out in the ninth and then everything went to smash.

Only one was out when Manush singled in the ninth, but his swat looked harmless a moment later when Cobb popped out making it necessary to get only one more out to win the game. Manush gave them the chance for he dashed away to second, but he was safe. Then Heilmann was purposely passed and a young man named Burke came up and knocked a low fly to right field. Probably Elsh could have caught the ball though it didn't carry far, but he lost it completely in the sun and it went for two bases, scoring Manush with the tying run and sending Heilmann to third.

**Pratt Singles in Two.**

Then Mr. Pratt singled, scoring both Heilmann and Burke and Pratt took second on the throw home, from where he dashed home when Gehringer singled. The latter went to second on the peg to the plate and on to third when Schalk failed to stop the ball and he too scored when Woodall scratched a single down the first base line.

In the Sox half of the ninth, they tried desperately to institute another big rally, but it was suppressed with only two men getting around. Thurston pitched the first five rounds and was rapped freely. Blankenship succeeded him and was good until after two were out in the ninth. Whitehill went through seven rounds for the Tigers and Holloway and Wells finished.

After the final game today, the Sox will have two days of rest to get all fired up for the opening of the city series against the Cubs.

**INDIANS, 12; BROWNS, 1.**

Cleveland, O., Sept. 27.—Recruit Pitcher Levsen held St. Louis to seven scattered hits and Cleveland won the opening game of a final series 12 to 1 today. Score:

| ST. LOUIS | AB | R | H | O | A | E |
|---|---|---|---|---|---|---|
| Frana, cf | 4 | 0 | 0 | 4 | 0 | 0 |
| Rob'ts, 3b | 4 | 0 | 0 | 0 | 2 | 0 |
| Sisler, 1b | 4 | 1 | 1 | 13 | 1 | 0 |
| Williams, lf | 4 | 0 | 1 | 2 | 0 | 0 |
| McM'k's, 2b | 4 | 0 | 1 | 2 | 4 | 0 |
| Rice, rf | 4 | 0 | 0 | 3 | 0 | 0 |
| Simon, ss | 3 | 0 | 0 | 0 | 2 | 0 |
| Severeid, c | 3 | 0 | 0 | 9 | 0 | 0 |
| Grant, p | 1 | 0 | 0 | 0 | 0 | 0 |
| Wingard, p | 1 | 0 | 0 | 0 | 0 | 0 |
| | 32 | 1 | 2 | 27 | 9 | 0 |

| CLEVELAND | AB | R | H | O | A | E |
|---|---|---|---|---|---|---|
| Ja'kson, lf | 5 | 1 | 1 | 3 | 0 | 0 |
| Sp'ker, cf | 5 | 2 | 3 | 2 | 0 | 0 |
| McNulty, rf | 3 | 2 | 1 | 2 | 0 | 0 |
| Sewell, ss | 4 | 1 | 1 | 2 | 4 | 0 |
| Johnston, 3b | 4 | 2 | 2 | 1 | 3 | 1 |
| Sewell, c | 3 | 1 | 1 | 4 | 0 | 0 |
| Shorts, 1b | 4 | 1 | 1 | 11 | 0 | 0 |
| Levsen, p | 4 | 0 | 0 | 0 | 4 | 0 |
| | 36 | 12 | 13 | 43 | 9 | 0 |

| | | | |
|---|---|---|---|
| St. Louis | 000 | 000 | 100—1 |
| Cleveland | 001 | 006 | 05x—12 |

Two base hits—Williams, Fewster, J. Sewell, Jamieson, Stephenson. Three base hits—Sisler, J. Sewell. Home runs—Johnston, Sewell. Stolen bases—Wingard, Levsen, Jackson. Struck out—Grant, Levsen, 2. Hits—Grant, 9 in 5 1-3; Wingard, 4 in 2 2-3. Losing pitcher—Grant. Umpires—Evans and Dineen.

**BRAVES, 3; ROBINS, 2.**

Brooklyn, N. Y., Sept. 27.—[Special.]—The Robins' pennant hopes were formally interred today in the old family plot in Flatbush with solemn and lugubrious ceremonies. Johnny Cooney, a left hander of parts, directed the funeral and the Boston Braves were the facial pallbearers, driving the Robins to a 3 to 2 defeat. Score:

| BOSTON | AB | R | H | O | A | E |
|---|---|---|---|---|---|---|
| Thomas, cf | 4 | 0 | 0 | 4 | 0 | 0 |
| Tancr'd, rf | 4 | 0 | 0 | 0 | 0 | 0 |
| Maranville, ss | 4 | 0 | 0 | 1 | 4 | 0 |
| McInnis, 1b | 4 | 1 | 1 | 8 | 0 | 0 |
| Horner, 3b | 4 | 0 | 0 | 0 | 2 | 0 |
| Gowdy, c | 4 | 0 | 0 | 5 | 0 | 0 |
| Smith, 2b | 4 | 0 | 0 | 3 | 0 | 0 |
| O'Neill, c | 3 | 0 | 0 | 0 | 0 | 0 |
| Cooney, p | 3 | 0 | 1 | 1 | 0 | 0 |
| | 34 | 1 | 2 | 22 | 6 | 0 |

| BROOKLYN | AB | R | H | O | A | E |
|---|---|---|---|---|---|---|
| Rich'ds, 2b | 4 | 1 | 1 | 2 | 3 | 0 |
| Mitchell, ss | 4 | 0 | 0 | 1 | 3 | 0 |
| Wheat, lf | 4 | 0 | 0 | 2 | 0 | 0 |
| Four'r, 1b | 4 | 0 | 1 | 15 | 1 | 0 |
| Brown, cf | 4 | 0 | 1 | 2 | 0 | 0 |
| Stock, 3b | 4 | 0 | 1 | 1 | 2 | 0 |
| Griffith, rf | 3 | 0 | 0 | 1 | 0 | 0 |
| *Taylor, rf | 1 | 0 | 0 | 0 | 0 | 0 |
| Taylor, c | 3 | 0 | 0 | 4 | 0 | 0 |
| Dean, p | 3 | 0 | 0 | 0 | 2 | 0 |
| Richards, p | 0 | 0 | 0 | 0 | 0 | 0 |
| ‡Luther | 0 | 0 | 0 | 0 | 0 | 0 |
| | 36 | 1 | 3 | 27 | 11 | 0 |

*Ran for Griffith in eighth.
‡Batted for Richards in eighth.

| | | | |
|---|---|---|---|
| Boston | 000 | 000 | 200—2 |
| Brooklyn | 000 | 010 | 002—3 |

Two base hit—Cooney. Three base hit—Cooney. Home run—Brown. Bases on balls—Cooney, 4; Dean, 1. Struck out—Cooney, 4; Richards, 1; Dean, 6 in 6 innings.

# Major League Batting Averages

NATIONAL LEAGUE.

TEAM BATTING.

[Including Games of Thursday.]

| | G | AB | R | H | HR | SB | Pct. |
|---|---|---|---|---|---|---|---|
| New York | 151 | 5,364 | 846 | 1,611 | 94 | 80 | .300 |
| St. Louis | 151 | 5,241 | 728 | 1,522 | 97 | 85 | .290 |
| Cincinnati | 150 | 5,193 | 628 | 1,502 | 36 | 98 | .289 |
| Brooklyn | 153 | 5,274 | 710 | 1,517 | 71 | 93 | .288 |
| Pittsburgh | 148 | 5,109 | 695 | 1,469 | 62 | 178 | .286 |
| Chicago | 148 | 4,936 | 676 | 1,367 | 64 | 129 | .276 |
| Ph'delphia | 150 | 5,240 | 664 | 1,440 | 92 | 51 | .275 |
| Boston | 152 | 5,219 | 516 | 1,335 | 54 | 74 | .256 |

INDIVIDUAL BATTING.

[Thirty-five or More Games.]

| | G | AB | R | H | HR | SB | Pct. |
|---|---|---|---|---|---|---|---|
| Hornsby, St. L | 146 | 528 | 120 | 231 | 25 | 7 | .419 |
| Wrtsl, Brk | 129 | 535 | 90 | 203 | 14 | 9 | .379 |
| Moore, Phila | 79 | 293 | 47 | 74 | 2 | 7 | .366 |
| Young, N. Y. | 151 | 521 | 111 | 186 | 10 | 10 | .357 |
| Cuyler, Phila | 147 | 566 | 98 | 195 | 8 | 32 | .354 |
| Rousch, Cin | 121 | 483 | 97 | 169 | 3 | 17 | .350 |
| Cooper, Phila | 38 | 103 | 11 | 36 | 0 | 1 | .349 |
| Bresler, Cin | 114 | 378 | 61 | 131 | 4 | 10 | .347 |
| Fournier, Brk | 152 | 554 | 92 | 186 | 27 | 8 | .336 |
| Fowler, Cin | 56 | 116 | 18 | 38 | 0 | 2 | .336 |
| High, Brk | 140 | 564 | 97 | 188 | 6 | 3 | .333 |
| Smith, Phila | 70 | 168 | 29 | 56 | 4 | 2 | .333 |
| Frisch, N. Y. | 145 | 603 | 122 | 197 | 7 | 21 | .327 |
| Kelly, N. Y. | 142 | 566 | 92 | 185 | 21 | 7 | .327 |
| Williams, Phil | 146 | 551 | 99 | 180 | 23 | 6 | .327 |
| Botto'ley, St. L | 134 | 513 | 80 | 167 | 14 | 5 | .326 |
| Gowdy, N. Y. | 87 | 191 | 25 | 62 | 3 | 0 | .325 |
| Sheehan, Cin | 49 | 56 | 5 | 18 | 0 | 0 | .321 |
| Miller, Chi | 51 | 125 | 15 | 40 | 3 | 1 | .320 |
| Critz, Cin | 99 | 401 | 55 | 128 | 3 | 17 | .319 |
| Blades, St. L | 127 | 442 | 79 | 140 | 11 | 8 | .317 |
| Grantham, Chi | 123 | 453 | 94 | 143 | 12 | 19 | .316 |
| Gibson, Bos | 89 | 328 | 39 | 103 | 7 | 1 | .314 |
| Torp'er, St. L | 67 | 190 | 29 | 59 | 1 | 2 | .311 |
| Wrigh't'e, Phil | 117 | 383 | 54 | 118 | 7 | 3 | .309 |
| Meusel, N. Y. | 138 | 551 | 74 | 169 | 6 | 10 | .307 |
| Brown, Brk | 112 | 448 | 54 | 137 | 4 | 3 | .306 |
| McClellan, ss | 2 | 11 | 1 | 3 | 0 | 0 | .305 |
| Snyder, N. Y. | 115 | 347 | 38 | 106 | 5 | 3 | .305 |
| Neis, Brk | 79 | 210 | 43 | 63 | 4 | 3 | .305 |
| O'Connell, N.Y. | 50 | 95 | 23 | 29 | 1 | 2 | .305 |
| Pinelli, Cin | 44 | 110 | 59 | 155 | 0 | 22 | .304 |
| Jackson, N. Y. | 149 | 587 | 79 | 177 | 11 | 6 | .302 |
| Wels, Chi | 52 | 116 | 18 | 35 | 0 | 4 | .302 |
| Heath'e, Chi | 109 | 378 | 63 | 114 | 9 | 24 | .301 |
| Hartnett, Chi | 109 | 345 | 55 | 104 | 16 | 9 | .301 |
| Grimes, Brk | 39 | 123 | 11 | 37 | 0 | 1 | .301 |
| J.John'n, Brk | 85 | 313 | 51 | 94 | 2 | 4 | .300 |
| Holke, Phil | 147 | 561 | 60 | 168 | 6 | 4 | .299 |
| Grigsby, Chi | 121 | 437 | 53 | 131 | 3 | 10 | .299 |
| Hargrave, Cin | 96 | 305 | 38 | 91 | 3 | 2 | .298 |
| Holm, St. L | 81 | 289 | 41 | 86 | 0 | 1 | .298 |
| Walker, Cin | 129 | 465 | 62 | 135 | 5 | 7 | .297 |
| Carey, Phila | 145 | 581 | 109 | 172 | 8 | 47 | .296 |
| Cooney, St. L | 137 | 478 | 43 | 141 | 1 | 6 | .295 |
| Taylor, Brk | 98 | 378 | 46 | 111 | 1 | 0 | .294 |
| Wright, Phila | 148 | 595 | 76 | 172 | 6 | 13 | .290 |
| Harper, Phil | 136 | 480 | 73 | 139 | 15 | 11 | .290 |
| Gonzales, St. L | 119 | 398 | 36 | 115 | 3 | 1 | .289 |
| C.Mays, Cin | 83 | 9 | 3 | 26 | 1 | 1 | .289 |
| Tray'r, Phila | 137 | 525 | 81 | 151 | 5 | 24 | .288 |
| McInnis, Bos | 144 | 572 | 56 | 164 | 1 | 9 | .287 |
| L.Wilson, N.Y. | 105 | 377 | 60 | 108 | 10 | 5 | .286 |
| Grimm, Phila | 145 | 522 | 51 | 149 | 2 | 3 | .285 |
| J.Smith, St. L | 123 | 457 | 90 | 130 | 2 | 22 | .284 |
| Gooch, Phila | 68 | 218 | 24 | 62 | 1 | 2 | .284 |
| Wingo, Cin | 65 | 190 | 21 | 54 | 1 | 1 | .284 |
| Carlson, Phil | 38 | 74 | 6 | 21 | 2 | 0 | .284 |
| Bancroft, Bos | 77 | 311 | 49 | 88 | 2 | 5 | .283 |
| Groh, N. Y. | 144 | 559 | 81 | 157 | 2 | 5 | .281 |
| Daubert, Cin | 102 | 405 | 49 | 114 | 1 | 5 | .281 |
| Schults, Phil | 99 | 293 | 34 | 82 | 5 | 5 | .281 |
| Nieberg't, St. L | 39 | 57 | 6 | 16 | 0 | 0 | .281 |
| Stengel, Bos | 139 | 454 | 56 | 127 | 5 | 10 | .280 |
| Statz, Chi | 133 | 541 | 69 | 151 | 3 | 14 | .279 |
| Henline, Phil | 112 | 283 | 41 | 79 | 5 | 1 | .279 |
| Friberg, Chi | 142 | 497 | 67 | 138 | 5 | 18 | .278 |
| J.Wilson, Phil | 93 | 274 | 31 | 76 | 1 | 5 | .277 |
| Cooney, St. L | 137 | 478 | 43 | 132 | 1 | 6 | .276 |
| Taylor, Brk | 98 | 378 | 46 | 104 | 1 | 0 | .275 |
| Barnhart, Pitts | 97 | 332 | 45 | 71 | 3 | 5 | .274 |
| Caveney, Cin | 95 | 337 | 36 | 92 | 4 | 2 | .273 |
| Adams, Chi | 112 | 397 | 62 | 108 | 1 | 12 | .272 |
| Loftus, Brk | 45 | 81 | 13 | 22 | 0 | 1 | .272 |
| Ford, Phil | 142 | 518 | 55 | 140 | 9 | 1 | .270 |
| Freigau, St. L | 98 | 376 | 35 | 101 | 2 | 10 | .269 |
| Douthit, St. L | 50 | 163 | 23 | 44 | 0 | 4 | .269 |
| Mar'yle, Pitts | 147 | 571 | 90 | 153 | 2 | 10 | .268 |
| Powell, Bos | 71 | 183 | 21 | 49 | 1 | 1 | .268 |
| J.Mitch'l, Brk | 82 | 286 | 40 | 76 | 3 | 1 | .266 |
| Mokan, Phil | 95 | 364 | 51 | 96 | 7 | 5 | .264 |
| Mueller, St. L | 89 | 283 | 37 | 75 | 2 | 8 | .263 |
| Cotter, Cin | 95 | 298 | 39 | 78 | 4 | 3 | .262 |
| Duncan, Cin | 93 | 310 | 33 | 81 | 2 | 1 | .261 |
| C.Mitch'l, Phil | 67 | 100 | 7 | 26 | 0 | 0 | .260 |
| Vogel, Chi | 69 | 162 | 25 | 42 | 1 | 4 | .259 |
| Padgett, Bos | 138 | 501 | 42 | 128 | 1 | 4 | .255 |
| Burns, Cin | 90 | 325 | 42 | 83 | 2 | 3 | .255 |
| Tierney, Bos | 134 | 497 | 37 | 126 | 6 | 11 | .254 |
| T.Griff'h, Brk | 137 | 476 | 43 | 121 | 0 | 1 | .254 |
| South'th, N.Y. | 93 | 270 | 40 | 71 | 3 | 1 | .254 |
| O'Farrell, Chi | 68 | 175 | 25 | 44 | 3 | 1 | .251 |
| Hollocher, Chi | 76 | 286 | 28 | 70 | 2 | 0 | .245 |
| Barrett, Chi | 59 | 116 | 9 | 27 | 5 | 1 | .223 |

AMERICAN LEAGUE.

TEAM BATTING.

[Including Games of Thursday.]

| | G | AB | R | H | HR | SB | Pct. |
|---|---|---|---|---|---|---|---|
| Cleveland | 153 | 5,285 | 745 | 1,570 | 61 | 85 | .297 |
| Washington | 153 | 5,168 | 742 | 1,518 | 32 | 116 | .294 |
| St. Louis | 151 | 5,173 | 763 | 1519 | 67 | 86 | .294 |
| New York | 151 | 5,163 | 788 | 1,500 | 98 | 66 | .291 |
| Detroit | 152 | 5,214 | 816 | 1,537 | 55 | 99 | .290 |
| Chicago | 150 | 5,189 | 756 | 1,463 | 40 | 128 | .282 |
| Ph'del'phia | 150 | 5,126 | 680 | 1,443 | 63 | 73 | .281 |
| Boston | 152 | 5,173 | 703 | 1,427 | 30 | 74 | .276 |

INDIVIDUAL BATTING.

[Thirty-five or More Games.]

| | G | AB. | R. | H. | HR. | SB. | Pct. |
|---|---|---|---|---|---|---|---|
| Ruth, N. Y. | 151 | 523 | 142 | 198 | 46 | 9 | .378 |
| Steph'n, Clev. | 70 | 235 | 53 | 88 | 4 | 1 | .374 |
| E. J'son, N.Y. | 63 | 114 | 33 | 42 | 2 | 1 | .368 |
| Jamieson, Clev. | 142 | 501 | 86 | 211 | 3 | 15 | .357 |
| Falk, Chi. | 134 | 507 | 78 | 178 | 6 | 8 | .351 |
| E. Collins, Chi. | 147 | 548 | 106 | 191 | 6 | 42 | .349 |
| Bassler, Det. | 124 | 377 | 43 | 131 | 1 | 1 | .347 |
| Speaker, Clev. | 126 | 486 | 94 | 168 | 9 | 5 | .346 |
| Goslin, Wash. | 151 | 568 | 98 | 196 | 12 | 15 | .345 |
| Miller, Phil. | 111 | 392 | 62 | 135 | 6 | 11 | .344 |
| Rice, Wash. | 154 | 631 | 102 | 213 | 1 | 24 | .338 |
| Cobb, Det. | 152 | 614 | 107 | 207 | 4 | 22 | .337 |
| Heilman, Det. | 149 | 558 | 101 | 188 | 10 | 13 | .337 |
| Myatt, Clev. | 55 | 115 | 8 | 38 | 0 | 7 | .330 |
| Boone, Bos. | 125 | 476 | 69 | 150 | 13 | 2 | .315 |
| Bennett, St. L. | 41 | 93 | 16 | 31 | 1 | 1 | .333 |
| McNeely, Wash. | 41 | 174 | 31 | 57 | 0 | 3 | .328 |
| Meusel, N.Y. | 141 | 529 | 91 | 166 | 12 | 10 | .314 |
| Shanton, St. L. | 130 | 490 | 71 | 153 | 5 | 13 | .326 |
| Lamar, Phil. | 85 | 362 | 68 | 115 | 7 | 6 | .326 |
| Heimach, Phil. | 55 | 89 | 14 | 29 | 0 | 1 | .325 |
| Williams, St. L. | 114 | 399 | 80 | 129 | 18 | 20 | .323 |
| Archdeacon, Chi. | 80 | 279 | 53 | 90 | 6 | 19 | .323 |
| J. Rob'ts, St.L. | 152 | 585 | 98 | 189 | 4 | 3 | .323 |
| Mostil, Chi. | 117 | 381 | 74 | 123 | 4 | 8 | .322 |
| Bush, N. Y. | 60 | 121 | 14 | 39 | 1 | 0 | .322 |
| Sheely, Chi. | 146 | 525 | 82 | 168 | 2 | 3 | .320 |
| Hooper, Chi. | 126 | 463 | 101 | 148 | 10 | 13 | .320 |
| Shawkey, N. Y. | 36 | 72 | 8 | 23 | 1 | 0 | .319 |
| Judge, Wash. | 137 | 503 | 71 | 160 | 3 | 13 | .318 |
| Shaute, Clev. | 46 | 107 | 17 | 34 | 1 | 0 | .318 |
| Jacobson, St.L. | 152 | 581 | 102 | 184 | 19 | 6 | .317 |
| Pratt, Det. | 116 | 395 | 52 | 125 | 1 | 6 | .316 |
| J. Sewell, Clev. | 152 | 588 | 98 | 185 | 4 | 4 | .315 |
| Blue, Det. | 108 | 393 | 80 | 123 | 2 | 9 | .313 |
| Simmons, Phil. | 150 | 587 | 70 | 183 | 8 | 16 | .313 |
| G. Burns, Clev. | 129 | 459 | 64 | 143 | 4 | 15 | .312 |
| Dykes, Phil. | 108 | 407 | 60 | 127 | 3 | 1 | .312 |
| Hale, Phil. | 76 | 285 | 41 | 79 | 2 | 3 | .312 |
| Haney, Det. | 86 | 253 | 53 | 78 | 1 | 7 | .308 |
| Flagstead, Bos. | 149 | 560 | 105 | 172 | 5 | 10 | .307 |
| Severid, St. L. | 138 | 439 | 39 | 134 | 4 | 1 | .306 |
| J. Harris, Bos. | 129 | 477 | 81 | 146 | 3 | 6 | .306 |
| Clev. | 11 | 10 | 1 | 3 | 0 | 0 | .300 |
| Sisler, St. L. | 150 | 634 | 93 | 193 | 9 | 15 | .304 |
| Vangilder, St. L. | 42 | 43 | 7 | 13 | 1 | 0 | .302 |
| Dugan, N. Y. | 147 | 605 | 104 | 181 | 7 | 2 | .299 |
| Leibold, Wash. | 99 | 249 | 50 | 74 | 0 | 7 | .299 |
| Fothergill, Det. | 59 | 167 | 28 | 50 | 0 | 2 | .299 |
| Tobin, St. L. | 136 | 570 | 87 | 170 | 2 | 7 | .298 |
| Witt, N. Y. | 145 | 594 | 86 | 177 | 1 | 6 | .298 |
| J. Collins, Bos. | 89 | 239 | 36 | 71 | 0 | 4 | .297 |
| W.Johnson, Wash. | 38 | 118 | 13 | 35 | 0 | 1 | .297 |
| H. Rice, St. L. | 53 | 88 | 19 | 26 | 0 | 1 | .295 |
| Rish, Chi. | 57 | 143 | 19 | 42 | 0 | 5 | .294 |
| Summa, Clev. | 111 | 390 | 55 | 114 | 2 | 5 | .292 |
| Heving, Bos. | 42 | 390 | 15 | 31 | 0 | 0 | .292 |
| Pipp, N. Y. | 112 | 389 | 59 | 107 | 2 | 7 | .275 |
| Galloway, Phil. | 127 | 463 | 42 | 127 | 2 | 0 | .274 |
| Picinich, Bos. | 68 | 164 | 26 | 45 | 1 | 4 | .274 |
| Ezzell, Chi. | 41 | 62 | 6 | 17 | 0 | 0 | .274 |
| Gerber, St. L. | 148 | 408 | 61 | 135 | 0 | 5 | .271 |
| McNulty, Clev. | 99 | 288 | 44 | 78 | 0 | 10 | .271 |
| Wamby, Bos. | 152 | 624 | 91 | 169 | 0 | 15 | .271 |
| Ezzell, Bos. | 86 | 256 | 31 | 69

# M. E. BEATS ICENT, 6-1, TO IN THIRD TITLE

M. E. defeated Vincent M. E. esterday at Welles park, 6 to oby annexing for the third con- season the city championship senior division of the Church ircuit. Score:

| VINCENT M. E. | Ab | R | H | PO | A | E |
|---|---|---|---|---|---|---|
| Ketter,rf | 4 | 0 | 0 | 1 | 0 | 0 |
| Gradler,2b | 3 | 0 | 1 | 1 | 3 | 0 |
| Jakkoski,lf | 4 | 0 | 1 | 3 | 0 | 0 |
| Draft,ss | 3 | 0 | 0 | 2 | 3 | 0 |
| Grantz,1b | 3 | 0 | 0 | 9 | 0 | 0 |
| Biddach,3b | 3 | 0 | 1 | 1 | 2 | 0 |
| Brunke,c | 3 | 0 | 1 | 9 | 2 | 0 |
| Olson,p | 3 | 0 | 1 | 1 | 0 | 0 |
| Christ,p,2b | 3 | 0 | 0 | 0 | 2 | 0 |
| Proest,rf | 2 | 0 | 0 | 0 | 0 | 0 |
| | 31 | 1 | 5 | 27 | 12 | 0 |

| HELM M. E. | Ab | R | H | PO | A | E |
|---|---|---|---|---|---|---|
| Everett,lf | 3 | 1 | 2 | 3 | 0 | 0 |
| Stamps,p | 3 | 0 | 0 | 0 | 3 | 0 |
| Carner,cf | 3 | 0 | 0 | 3 | 0 | 0 |
| Dietrich,2b | 3 | 0 | 2 | 1 | 1 | 0 |
| Baldwin,1b | 3 | 0 | 1 | 9 | 0 | 0 |
| Grandon,ss | 3 | 0 | 1 | 1 | 3 | 1 |
| Adams,3b | 3 | 0 | 1 | 4 | 0 | 0 |
| Franke,c | 3 | 0 | 0 | 9 | 0 | 0 |
| King,rf | 2 | 0 | 0 | 1 | 1 | 1 |
| | 26 | 1 | 7 | 27 | 8 | 1 |

Vincent M. E. ..... 000 000 100—1
Helm M. E. ..... 000 000 000—0

Two base hits—Baldowsky, Adams. Struck out, 3; Schmaix, 2. Bases on balls, off Olson, 6.

# ES, 1; ST. MICHAELS, 0.

timely hits in the eleventh, inning Chicago Blues a 1 to 0 win ove Michaels yesterday on the Michaels' The game was alright until the inning when a single by Witry, a and Marmitt's base knock gave the e game. Score:

| BLUES. | Ab | R | H | PO | A | E |
|---|---|---|---|---|---|---|
| Forrest,cf | 4 | 0 | 1 | 4 | 0 | 1 |
| Chemma,lf | 4 | 0 | 1 | 0 | 0 | 0 |
| Novak,ss | 4 | 0 | 1 | 3 | 0 | 0 |
| Rydzkl,1b | 3 | 0 | 0 | 2 | 0 | 0 |
| Lackey,rf | 3 | 0 | 0 | 0 | 0 | 0 |
| Carlson,2b | 3 | 0 | 1 | 1 | 6 | 0 |
| C.Sull'n,3b | 4 | 0 | 0 | 4 | 0 | 0 |
| Sweeney,c | 3 | 0 | 1 | 2 | 0 | 0 |
| J.Sull'n,p | 3 | 0 | 0 | 0 | 2 | 0 |
| | 31 | 0 | 5 | 27 | 8 | 1 |

| ST. MICHAELS | Ab | R | H | PO | A | E |
|---|---|---|---|---|---|---|
| Wolf,rf | 4 | 0 | 1 | 0 | 0 | 0 |
| Chemma,lf | 3 | 0 | 0 | 1 | 0 | 0 |
| Novak,ss | 5 | 0 | 1 | 1 | 3 | 0 |
| Rydzkl,1b | 3 | 0 | 0 | 11 | 0 | 0 |
| Lackey,rf | 3 | 0 | 0 | 1 | 0 | 0 |
| Carlson,2b | 4 | 0 | 1 | 2 | 3 | 0 |
| C.Sull'n,3b | 4 | 0 | 0 | 0 | 5 | 0 |
| Sweeney,c | 3 | 0 | 1 | 2 | 0 | 0 |
| J.Sull'n,p | 3 | 0 | 0 | 0 | 2 | 0 |
| | 31 | 0 | 4 | 27 | 13 | 0 |

Blues ..... 000 115 000—2
St. Vs. ..... 000 030 000—3

Two base hits—Baldowsky, Adams. Struck out, 3; Schmaix, 2. Bases on balls, off Olson, 6.

# ND AVE., 3; ST. PAUL, 2.

Avenue Congregational, in the sec- d of the Church A. A. champion- ps, was the victor over the strong nine yesterday, winning, 3 to 2, in fought game. Score:

| ST. PAUL | Ab | R | H | PO | A | E |
|---|---|---|---|---|---|---|
| | 3 | 1 | 2 | 3 | 0 | 0 |
| | 3 | 0 | 0 | 4 | 0 | 0 |
| | 3 | 0 | 0 | 3 | 0 | 0 |
| | 3 | 1 | 1 | 3 | 1 | 0 |
| | 3 | 0 | 0 | 5 | 0 | 0 |
| | 3 | 0 | 0 | 7 | 1 | 0 |
| | 3 | 0 | 1 | 4 | 0 | 0 |
| | 3 | 0 | 1 | 4 | 0 | 0 |
| | 2 | 0 | 0 | 1 | 0 | 0 |
| | 26 | 2 | 7 | 28 | 2 | 0 |

| GRAND AVE. | Ab | R | H | PO | A | E |
|---|---|---|---|---|---|---|
| Everett,lf | 3 | 1 | 2 | 3 | 0 | 0 |
| Stamps,p | 3 | 0 | 0 | 0 | 3 | 0 |
| Carner,cf | 3 | 0 | 0 | 3 | 0 | 0 |
| Dietrich,2b | 3 | 0 | 2 | 1 | 1 | 0 |
| Baldwin,1b | 3 | 0 | 1 | 9 | 0 | 0 |
| Grandon,ss | 3 | 0 | 1 | 1 | 3 | 1 |
| Adams,3b | 3 | 0 | 1 | 4 | 0 | 0 |
| Franke,c | 3 | 0 | 0 | 9 | 0 | 0 |
| King,rf | 2 | 0 | 0 | 1 | 1 | 1 |
| | 25 | 3 | 6 | 29 | 8 | 2 |

St. Paul ..... 000 000 200—2
Grand Ave. ..... 211 001 00x—3

Two base hits—Baldowsky, Adams. Struck out, 3; Schmaix, 2. Bases on balls, off Olson, 6.

# WEST SIDERS WIN.

Side Sportsmen batted out a 7 to 5 de- over the Rogers Parks yesterday at d Des Plaines streets.

| | | | | | | | | | |
|---|---|---|---|---|---|---|---|---|---|
| Park | 000 | 000 | 030 | —3 | 6 | 1 |
| | 101 | 100 | 21x | —5 | 7 | 2 |

# ball Old Timers Be Cub Guests Today

Old Timers Baseball association the guests of President Veeck Cubs and President Dreyfus o ttsburghs at Cubs park this af- n. At Thursday night's meet- the Old Timers a committee was ted to select a suitable emblem e to be given the winner of the ries between the Cubs and White This prize will be presented at Old Timers' banquet at the Great ern Oct. 16.

# ars

of the a ma- f hav- by the

lemon- o keep ffering ch less or fear lues of

w cost

ichigan

# WISCONSIN FINDS NORTH DAKOTA AN EASY 25-0 VICTIM

## CARDINALS ON TOP

| WISCONSIN (25). | | NORTH DAKOTA (0). |
|---|---|---|
| L.E. | Solbraa, Blackman | Currie (C) |
| L.T. | Stannard | Brodie |
| L.G. | Miller | Daily |
| C. | Trekmeyer, Bomist | Samuelson |
| R.G. | Bieberstein | Steinperson |
| R.T. | Leitl | Steckman |
| R.E. | Pulaski, Burrus | Olson |
| Q.B. | D. Harmon, Larson | Nelson, Stevning |
| L.H.B. | Harris (C), Williams, McAndrews | Nimec |
| F.B. | L. Harmon, Stanzel | Thacker, Stevning |

Touchdowns—D. Harmon, 2; Harris, 2. Referee—Hackett (Northwestern). Umpire—Young (Illinois). Head linesman—Henderson (Purdue). Field judge—Hutchins (Purdue).

BY WALLACE ABBEY.

Madison, Wis., Sept. 27.—A spirited attack, carried out with a vengeance, especially in the third period, brought the Badgers a 25 to 0 victory over North Dakota in the opening game of the season on Camp Randall field here today. The battle was fought in a steady downpour, which greatly handicapped the teams, but did not detract any from the ardor of the 9,000 fans.

These Cardinals outclassed their Flickertail rivals from the west in about everything that pertains to football. The westerners had hopes of springing an aerial attack, but the rain prevented anything but straight football.

**Badgers Score Early.**

Right in the first few minutes of play Coach Jack Ryan's men, who have been drilling only two weeks compared with five for the westerners, showed their prowess when Doyle Harmon, Cardinal quarter, who with Jack Harris was one of the heroes of the fray, broke through the line and netted 65 yards for the first score. Harris made a place kick for the extra point.

That was all the scoring in the first period, but in the second, after Harris and Ed Williams had carried the ball to the North Dakota three yard line, the Cardinal captain broke through center for a touchdown, but a line back for the extra point failed.

Again in the third period these same line smashers, D. Harmon and Harris, each contributed another counter. Early in this period Burrus, Badger end, blocked a North Dakota punt and recovered for his time on the Flickertails' 9 yard line. It took just one punch for Harris to put it over.

Then this same Doyle Harmon, who brought rounds of cheer from the stands every time he carried the ball, earned his way through the line and raced 35 yards for the final score. Again a line buck for the extra point failed.

**North Dakota Tightens Up.**

In the final period the North Dakota line tightened and twice the Badgers were forced to attempt place kicks or punt when another touchdown seemed assured. But the field was in awful shape and gaining was next to impossible.

The only opportunity the visitors had to score was in the second session when the Flickertails worked the ball down to the Badger 20 yard line and on the fourth down attempted a place kick. The center's pass was witnessed and the recipient, instead of placing the ball on the ground for the kicker, fell on his nose in the mud and was almost buried there by the Badgers who piled on him.

On the whole Coach Ryan's team showed class which will make it tough for Big Ten rivals. Doyle Harmon performed splendidly at quarter, while Don Harmon and Stangel looked good at full. Ed Williams took care of the punting nicely from his half, and Capt. Harris all but knocked the North Dakota line dizzy with some of his plunges.

**Visitors Make One First Down.**

The Badger line held the westerners helpless and only one first down went into the records for the visitors, that coming on a penalty for off-sides.

Harry McAndrews, the sterling little half who runs the 100 yard dash in :10.45, was inserted in the second half, but the field was too muddy for a player of his type and the fans were denied some thrills they had expected. Larson was also used at quarter and handled the team well.

The local team came through the battle unscathed, while time was constantly being taken out for the westerners.

# MICHIGAN AGGIES PILE 59-0 SCORE ON N. W. COLLEGE

East Lansing, Mich., Sept. 27.—[Special.]—The Michigan Aggies defeated the Northwestern college eleven of Naperville, Ill., here today, 59 to 0. Coach Young of Michigan Aggies rested his team of veterans in the second quarter with his reserves.

| NORTHWESTERN COLLEGE (0). | | MICHIGAN AGGIES (59). |
|---|---|---|
| L.E. | Kuldau, Melley | Spults, Kipke |
| L.T. | Umbrit | Spiekerman, Becker |
| L.G. | Bergand | Hultman, Thayer |
| C. | O. Neate | Reckerman, Vogel |
| R.G. | W. Hannigan | Packett, Rummel |
| R.T. | S. Walters | Haskins, Garver |
| R.E. | G. Spahn | Robinson, Edmonds |
| Q.B. | Aurand | Lyneman, Fremont |
| L.H. | Knole, Curran | Scamiser, Beckley |
| R.H. | Nolte | Neller, Lotsch |
| F.B. | Kaser, Diesel | Richards, Goode |

Touchdowns—Schmisen, 5; Spiekerman, Fremont, Neller, Beckley. Points after touchdowns—Richards, Robinson, 3; Fremont. Referee—Olds (Tyndall Normal). Umpire—Kennedy (Chicago).

# ROSE POLY EASY 65 TO 0 VICTIM OF HOOSIERS

Bloomington, Ind., Sept. 27.—[Special.]—Indiana had an easy time with Rose Poly and defeated the Engineers, 65 to 0, before a crowd of 5,000 in the season's curtain raiser. Coach Bill Ingram started the game with his regulars, but withdrew them after the first period, after they had scored 15 points. The second team was sent in and made the touchdown in the second quarter. The first string outfit went back in in the fourth period and piled up 44 points. Rose Poly showed lack of experience and was handicapped by a scarcity of reserves.

# HE MAY GET A CHANCE AT THE DOUGH AFTER EIGHTEEN YEARS



*Here is the veteran Walter Johnson, pitching star of the Washington club, as he looks this year in action. The hand which grips the ball has been doing duty for the Senators for the last eighteen years, but never until this season has their most famous player been within reach of participation in a world's series baseball game.*

# Harmeson Scores Twice as Purdue Swamps Wabash, 21-7

Lafayette, Ind., Sept. 27.—[Special.]—Jimmy Phelak's Purdue football eleven defeated the Wabash college team here today, 21 to 7, in the opening game of the season for both grid squads. In 1923 Purdue and Wabash tied in the annual battle, while in 1922 the Little Giants returned to Crawfordsville with the long end of the score.

Harold Harmeson, Don Monroe and Bruno Merkobrad were outstanding backs for Purdue, Harmeson scoring two of Purdue's touchdowns and making good three attempts at try for point after touchdown. Don Monroe's forward passes were excellent, although his receivers were on the job all of the time.

Forky Elliot, Wabash end, and Hobson, Little Giant fullback, looked best for the visitors. Weber picked up a fumble and ran for the Wabash score. Purdue scored early in the contest as did Wabash and the half ended with the score, Purdue 7; Wabash 7. Purdue braced in the second half and did some great playing, using Merkobrad and Harmeson on end run plays, and Bahr and Monroe on line plunges. The Boilermakers scored two touchdowns in the last half, one of them just a few minutes before the end of the game. Lineup:

| PURDUE (21). | | WABASH (7.) |
|---|---|---|
| R.E. | Pillman, Harper | Miller |
| R.T. | Wellman | Sherman |
| R.G. | Micrut, Cunningham | Painter, Colligon |
| C. | Clappool (C), Deephouse, Spencer | Logan, Weber, Pickett |
| L.T. | Bolan | Staples, Peare, Debard |
| L.E. | Hogan, Houston | Elliott, Wilson |
| Q.B. | Taube, Bahr | Hacketi |
| R.H.B. | Bahr, Merkobrad | Gipson |
| L.H. | Harmeson | Parr, Singleton, Wyer |
| F.B. | Don Monroe | Hobson |

Touchdowns—Bahr, Harmeson [2]. Weber. Try for point after touchdown—Harmeson, [3]. Elliott. Referee—Ray, Illinois. Umpire—Hancock, Michigan. Field judge—Howe, Earlham. Head linesman — Lee, Daniels.

# MAROON SQUAD LOOKS WEAK IN PRACTICE GAME

If yesterday's practice game, between two selected teams from the University of Chicago grid squad, can be taken as an indication of the prowess of the Maroons through the season, their hopes should not run high. Under fire, the players failed to show the excellence in offense which was in evidence during the previous scrimmaging and certainly were no more expert than formerly on defense.

The red clad team, led by Capt. Franklin Gowdy of the varsity, won the tilt, staged before 3,000 University of Chicago student spectators, the score being 3 to 2. Felics Caruso, the diminutive half back of the red team booted the field goal which counted the three points in the third quarter. The blue clad warriors' tally came as a result of a safety, registered by Jean Francis immediately after the kick off which followed Caruso's drop kick. Francis fell on the ball and rolled with it across his own goal line.

# PURPLE WINDS UP WEEK WITH STIFF WORKOUT

Northwestern university gridiron candidates wound up two weeks of practice yesterday with a short, stiff workout that was made up largely of rudimentary drill. The session was staged under the direction of Assistant Coach Uteritz, who had the men fagged out when the exercise was finished.

Uteritz was placed in charge of the workout yesterday because of the absence of Head Coach Glenn Thistlethwaite. It was whispered about the campus that he was out scouting on one of the foes that the Purple is scheduled to face this fall.

# BOWEN IS BEATEN BY CEDAR RAPIDS

Cedar Rapids, Ia., Sept. 27.—[Special.]—Bowen High of Chicago lost to Cedar Rapids today, 15 to 6, in a mud battle which made good football impossible. Victory for the Tigers never was in doubt and in the first half they were repeatedly threatening the Bowen goal line, losing the ball several times in the shadow of the goal post.

Bowen's score was made on a fake play with right tackle Smietanka taking the ball and racing forty yards to the 3 yard line from where McGowan scored. Cedar Rapids scored a safety in the second quarter and a touchdown in each of the third and fourth quarters.

## Chicago Prep Stars to Enter Harvard University

Vernon Blanchett, former Hyde Park High school basketball player, who was a member of the University of Chicago freshman squad last season; Lester Johnson, captain of the Wendell Phillips five, runners-up for the city championship, and Dennis Simpson and Ruben Spears, both members of the Phillips team, left Friday for Washington, D. C., where they will enter Howard university.

## High School Full Back's Leg Is Broken in Game

Watertown, S. D., Sept. 27.—Miller, full back on the Sisseton high school football team, suffered a broken leg in today's game with Watertown high, which the locals won, 56 to 6.

# BRITISH SOCCER SCORES

LONDON, Sept. 27.—English league football results:

**FIRST DIVISION.**

Birmingham, 1; Burnley, 0.
Blackburn R., 1; Astonvilla, 1.
Bolton W., 1; Sunderland, 2.
Leeds, 1; Manchester U., 1.
Liverpool, 3; Nottingham F., 0.
Newcastle U., 2; Bury, 2.
Notts County, 2; Everton, 1.
Sheffield U., 0; Manchester C., 5.
Tottenham H., 1; Cardiff City, 1.
West Brom. A., 2; Arsenal, 2.
Westham U., 1; Arsenal, 0.

**SECOND DIVISION.**

Blackpool, 2; Wolverton W., 4.
Bradford City, Portvale, 1.
Chelsea, 2; Crystal Palace, 2.
Derby County, 1; Barnsley, 1.
Hull City, 3; Fulham, 0.
Leicester City, 3; Oldham A., 0.
Manchester U., 3; Wednesday, 0.
Southampton, 0; Portsmouth, 0.
South Shields, 0; Middlesbrough, 1.
Stockport C., 0; Clapton O., 1.
Stoke, 4; Coventry City, 1.

**SCOTTISH LEAGUE.**

**First Division.**

Airdriesnians, 1; Rangers, 0.
Clyde, 2; Johnstone, 3.
Celtic, 4; Motherwell, 0.
Cowden Beath, 3; St. Mirren, 4.
Dundee, 2; Queens Park, 4.
Falkirk, 0; Kilmarnock, 0.
Hamilton A., 0; Hearts, 2.
Hibernians, 4; Morton, 1.
Patrick Thistle, 1; Aberdeen, 4.
Third Lanark, 2; Raith R., 4.

# BELOIT TAKES FIRST GAME, 28-6

Beloit, Wis., Sept. 27.—[Special.]—Beloit college defeated Northwestern college of Watertown here today in a ragged game on a slippery field by a score of 28 to 6. Lineup:

| BELOIT COLLEGE [28] | | NORTHWESTERN COLLEGE [6]. |
|---|---|---|
| R.E. | Rosenbe, Schimmel | Hammon |
| R.T. | Olson, Rogers | Knske |
| R.G. | McGaw, Galvert | K. Bretzmann |
| C. | Rowbotham, Childs | Bittorf |
| L.G. | Kuich, Anderson | Capt. Niemann |
| L.T. | Barnes, Jonckx, Thimmic | Melzer |
| L.E. | Butler, Hastings | Bretzmann |
| Q.B. | Dawson, Randolph | Roloff |
| L.H. | Obrien, Grady, McCarthy | Yoecks |
| R.H. | Vondrashek, Danischefsky | Zickart |
| F.B. | Nelson, Vondolah | Lauher |

Touchdowns—Yoecks, Bonnebo, Vondrashek, Nelson, Grady. Points after touchdowns—Dawson [4]. Referee—Heugel, Marquette. Umpire—Reitsch, Illinois. Headlinesman—Wendland, Northwestern.

## Loyola University 34-0 Victor Over Great Lakes

Loyola university's powerful football team started the season successfully yesterday, when they defeated the Great Lakes team in a one-sided contest, 34-0, at the north side field. Parkinson of the gobs was injured and taken to the hospital. Rigney of Loyola, who played a sterling game, also was injured, his knee cap being thrown out of place. Lineup:

| LOYOLA [34]. | | GREAT LAKES [0]. |
|---|---|---|
| R.E. | Lamont, Flynn | Cinco |
| R.T. | Witry, Kelly | Thompson |
| R.G. | Devlin | Jordan |
| C. | Gilmore, Murphy, Borwick | Osborne |
| L.G. | L. Flynn, Lederer | Marshall |
| L.T. | W. Flynn, Greene | Hansen |
| L.E. | Rush, Shoenberg | Statz |
| Q.B. | Trahan, Lundgrest | Gillen |
| R.H. | Connelley, Stuesky, Conway | Peterson |
| L.H. | Adams, Merriam, Rigney | Parkinson, Alexander |
| F.B. | Gorman, Cronin, Norton | Riddle |

Touchdowns—Adams, 3; Conway, Gorman. Referee—Hutchins, Columbia. Umpire—McCormick, Notre Dame. Head linesman—Johnson, Lake Forest.

## Coach Stagg to Speak at City Club Luncheon

Coach A. A. Stagg of University of Chicago will speak on "The Football Rules" at a Football Round Table luncheon of the City Club of Chicago at the City club tomorrow. This is the first of a series of Monday noon Football Round Tables to be held at the City club throughout the 1924 season.

# FOOTBALL WILL OPEN OFFICIALLY SATURDAY

BY WALTER ECKERSALL.

After three weeks or more of intensive training and the playing of a few struggles yesterday, the 1924 football season will officially open on Saturday, when every university and college eleven of importance in the country will engage in contests, some of which should furnish an idea of the strength of the probable sectional championship contenders.

For the most part the coaches know the players who will compose the varsity elevens. These have been selected after long and strenuous scrimmage drills. No partiality has been shown in the choosing of the teams which will contend for sectional honors. Places have been won on their merits and if even the captains fail to play up to expectations they may be replaced by better players. Such cases have happened in former years and this season may be no exception.

**Big Games in Midwest.**

In the middle west the clash between Illinois and Nebraska at Lincoln will absorb all attention, although the contest between Chicago and Missouri on the former's gridiron will command its share of interest. Illinois, which tied with Michigan last year for Big Ten honors, is expected to be put to the test by the Cornhuskers, one of the strongest in the Missouri Valley conference since Fred Dawson, the former Princeton athlete, has been head gridiron mentor.

This year's Nebraska eleven will be much heavier than Illinois, but the speed of the Orange and Blue backs is expected to offset this handicap. While the standing of neither eleven will be seriously affected by the result, the game should go a long away toward fitting the elevens for the important struggles in their respective sections. It should be one of the most interesting battles of the year, as each team will extend itself to win.

Chicago, which is an unknown quantity, may have some trouble to win from Missouri. The Tigers, as Missouri is known in the Missouri valley, will cross the Mississippi river determined to take the measure of a team which year in and year out is among the strongest in the western conference.

**First Big Ten Clash.**

Purdue and Ohio State, however, have the rare distinction of being the first western conference elevens to clash. This struggle will be decided at Columbus and the winner naturally eliminated from all consideration as a championship contender. Both have shown strong possibilities during the strenuous practice season and it will be the first game of the year for the Buckeyes and the second for the Boilermakers.

Wisconsin, after opening its season against North Dakota yesterday, will tackle the Iowa State eleven, generally known as Ames, at Madison. The Badgers are expected to be a strong contender for honors this year, but Ames is sure to give them a battle, for part of the game at least.

Minnesota, which must be considered the dark horse of the conference, will engage North Dakota in its opening contest. Coach Bill Spaulding has some players of know ability on this year's squad and if they come through as expected, Minnesota will make a strong bid for the honors. Coach Spaulding developed a strong eleven last season, one which held Wisconsin to a scoreless tie, but lost to Michigan.

**South Dakota Invades Evanston.**

South Dakota will be Northwestern's opponent at Evanston. The Purple has better prospects than a year ago and under the able tutelage of Glen Thistlethwaite should make a much more creditable showing than the team of last season. It is understood South Dakota will be represented by an experienced eleven and if such is the case, the Purple will be pressed all the way.

Indiana, after clashing with Rose Poly yesterday, will take on De Pauw at Bloomington. "Navy Bill" Ingram, head mentor at the Hoosier institution, has been developing his team in a quiet manner. He is being assisted by Sundstrom, the star tackle on Cornell last year and who was an all-American selection.

In the east, interest will center around the opening games which involve the larger elevens. Yale will take the field for the first time this year against North Carolina at New Haven, while Harvard will open with Virginia at Cambridge. The Blue and Crimson elevens, according to reports, have enough veterans back in harness to warrant strong teams.

# Oak Park Trims Austin, 13-0, to Dedicate Stadium

Before 10,000 spectators Oak Park high school celebrated the opening of its new stadium by trouncing Austin, 13 to 0. Hanson smashed a touchdown, after which Harris kicked goal. He then added to the luster of his reputation by booting over two kicks from placement.

Among those present at the dedication were Charles D. Moderwell, president of the board of education; William McAndrew, superintendent of the public schools; Willis McFeely, president of Oak Park; Henry Struble, president of River Forest, and William Petti grew, president of Oak Park-River Forest board of education. Special exercises preceded the struggle between the two schools. Lineup:

| OAK PARK [13]. | | AUSTIN [0]. |
|---|---|---|
| R.E. | Donnelly | Farly |
| R.T. | Hanson | Sealm |
| R.G. | Barnard | Faler |
| C. | Adams | Upton |
| L.G. | Hazen | Economos |
| L.T. | Burright | Meitzler |
| L.E. | Johnson | Menae |
| Q.B. | Duffield | Rose |
| R.H. | Harris | Magner |
| L.H. | Colobus | Holland |
| F.B. | Burgess | |

Touchdowns—Hanson. Point after touchdown—Harris. 1. Goals from Field. Harris [2]. Referee—Kerr. Umpire—Stewart.

## ELMHURST WINS BY POINT.

Elmhurst tallied a touchdown and so did Riverside in yesterday's lid lifting at Riverside, but Quarterback Wiser of Elmhurst put his kick after touchdown between the bars, and the home team lost by the one point margin. Lineup:

| ELMHURST [7]. | | RIVERSIDE [6]. |
|---|---|---|
| R.E. | Lolton | Love |
| R.T. | Butts | Benoit |
| R.G. | Wenland | Carleton |
| C. | McKnight | McCloy |
| L.G. | Mark | Hoper |
| L.T. | Schneider | Grimes |
| L.E. | Davis | Gondola |
| Q.B. | Wiser | Sandin |
| R.H.B. | Blanchard | Bradow |
| L.H.B. | Bieber | Laser |
| F.B. | Miller | Kallonz |

Touchdowns—Miller, Dove. Points after touchdowns—Wiser. Referee—Johnson. Morton. Umpire—Peterson. Hinsdale.

## CRANE AND MARSHALL TIE.

Despite the gallant efforts of Quarter Back Morris of Crane and Levine, speedy Marshall half back, the two schools battled to a scoreless tie on the Marshall gridiron. Lineup:

| MARSHALL [0]. | | CRANE [0]. |
|---|---|---|
| R.E. | Adelstein | Jennings |
| R.T. | Simon | A. Lazovsky |
| R.G. | Sideman | Hughes |
| C. | Friedman | Sachs |
| L.G. | Popper | Pistilli |
| L.T. | Bielinski | Leonardi |
| L.E. | Karistein | Flannigan |
| Q.B. | M. Lazovsky (C.) | Morris |
| R.H. | Levine | Don (C.) |
| F.B. | Glick | Marks |

Referee—Reilly. Umpire—Ruyter.

## MOLINE, 0; ENGLEWOD, 0.

Moline, Ill., Sept. 27.—[Special.]—Handicapped by a steady drizzle, Moline High and Englewood High of Chicago battled to a 0 to 0 tie on the local field this afternoon.

| MOLINE [0]. | | ENGLEWOOD [0]. |
|---|---|---|
| R.E. | Peterson | Collin |
| R.T. | Rang | Beck |
| R.G. | Ronk | Dobert |
| C. | Perry | C. Thompson |
| L.G. | Geishagen | Serck |
| L.T. | Reimers | Bradley |
| L.E. | Grassley | Verdell |
| Q.B. | Ingram | Richardson |
| R.H. | Marsell | Singer |
| L.H. | Carlson | Sanchez |
| F.B. | Erickson | Yanke |

Referee—McCord, Illinois. Umpire—Graves, Illinois. Linesman—Barry, Ia.

## EVANSTON, 7; SENN, 6.

Capt. "Yats" Levison booted the ball between the goal posts, adding the single point which gave Evanston a 7 to 6 victory over Senn at the north shore suburban field yesterday. Lineup:

| EVANSTON [7]. | | SENN [6]. |
|---|---|---|
| R.E. | Woodruff | Smith |
| R.T. | Rang | Ulimas (C.) |
| R.G. | Strague | Bowman |
| C. | Scott | Avery |
| L.G. | Malby | Onsley |
| L.T. | Phillips | Klein, Steadic |
| L.E. | Turner, Singleton | C. Edwards |
| Q.B. | Fox | McNamara, Robinson, Thelander |
| R.H. | Clauson | J. Edwards |
| L.H. | Wilson | Gentz |
| F.B. | Levison (C.) | Johnson, Komic |
| | | Covington |

Touchdowns—Bowman, Wilson. Points after touchdown—Levison.

## DE PAUL, 19; ST. MEL, 3.

De Paul academy gridders got off to a good start in the opening of the Catholic league football schedule yesterday, taking the measure of St. Mel, 19 to 3, on the winners' field.

| DE PAUL [19]. | | ST. MEL [3]. |
|---|---|---|
| R.E. | Ray | Clark, McKavis |
| R.T. | Alexandorff | Crane, Finnerty |
| R.G. | McDonnell, Nichols | Fiedler |
| C. | Riebel | Holden |
| L.G. | Radcliffe | Higgins (C.) |
| L.T. | Lane, Keller | Sullivan |
| L.E. | Jans | Quan |
| Q.B. | Blanchard (C.) | Cunningham |
| R.H. | Cunners, Gehr | Leahy |
| L.H. | Harrison, Garrity | Grandpre |
| F.B. | Gibbons | Knet, Byrne |

Touchdowns—Blanchard [2]. Harrison. Points after touchdowns—Alexandorff. Field goal—Leahy.

# KALAMAZOO HIGH HOLDS LINDBLOM TO 0 TO 0 TIE

In a game featured by some spectacular playing by individuals of both teams, the football elevens representing Kalamazoo High school of Michigan and Lindblom struggled to a scoreless tie yesterday afternoon at White City park.

Both teams, Lindblom especially, had splendid opportunities to score but poor judgment in the selection of plays prevented possible points. Such is to be expected in the high school ranks so early in the season, and, on the whole, the lads played a pleasing game of football.

**Lindblom Errs.**

In the opening quarter, Lindblom, aided by a strong south wind, rushed the oval inside the visitors' 10 yard line. With seven yards to gain on a fourth down, an off tackle play was attempted instead of a field goal or forward pass. At the time the team was squarely in front of the post and the wind at its back, perfect conditions for a place or drop kick.

At the end of the second quarter the locals lost the ball on downs on Kalamazoo's 1 yard line just as time was called. A little better judgment in the selection of plays at this time and the calling of time out to talk over the situation might have changed the result of an interesting game.

**Kazoo Misses Chance.**

In the third quarter, Kalamazoo took the ball to Lindblom's 5 yard line after a series of straight plays and a long forward pass. The Wolverine eleven then tried a field goal after three ground gaining attempts had failed to make much headway. The effort went wide of its mark and went as a touchback. Outside of these three scoring opportunities, the game wag staged between the two 20 yard lines.

Lindblom, coached by E. L. Moore, showed a nice line attack varied by some effective off tackle formations. It showed the results of excellent coaching and will improve as the season wears on. Kalamazoo also exhibited a pleasing offense and a strong defense. The team will improve with the playing of more games and plainly shows it has possibilities.

Maher was Lindblom's ground gaining ace, while Halton, Decker, and Black did most of the offensive work for the visitors, while Capt. Westgate of the same team played a strong defensive game. About 3000 enthusiastic high school rooters saw the game.

| LINDBLOM [0]. | | KALAMAZOO [0]. |
|---|---|---|
| R.E. | Greicus | Curtis |
| R.T. | Grauke | Middling |
| R.G. | Murphy, Paskevics | Wilson |
| C. | Barry, Peitzer | Westgate |
| L.G. | Hanagan, Marvel | Lewis |
| L.T. | Hotchkins | Gregory, Evan |
| L.E. | Lewandowski, Yeasle | Dorsey |
| Q.B. | Maher, Yarnell | Decker |
| R.H. | Biehl, Leicht | Hatton |
| L.H. | Crowe | Hazadone |
| F.B. | Layers, Cavanaugh | Black |

Referee—Eckersall, Chicago. Umpire—Schommer, Chicago. Time of periods—12 minutes.

## Hawthorne Girls Win Baseball Title, 23 to 16

Chicago won the girls' interstate baseball championship yesterday when the hard hitting lassies of the Hawthorne works of the Western Electric company trounced the fair representatives of the Davis Shoe company of Racine, Wis., at Hawthorne Memorial field, 23 to 16. Score:

| | | | | |
|---|---|---|---|---|
| Davis Shoe Co. | 005 | 345 | 000 | —16 |
| Western Electric | 011 | 063 | 84x | —23 |

| CARDINALS. | MILWAUKEE. |
|---|---|
| R.E. Anderson | Sachs |
| R.T. Gillies | Wiedernquist |
| R.G. Brennan | Jean |
| C. McInerney | Lauer |
| L.G. Harlow | McGinnis |
| L.T. Munger | Weller |
| L.E. Hanke | Neacy |
| Q.B. Driscoll | Dunn |
| R.H. King | Conselman |
| L.H. McElwain | Ericksen |
| F.B. Koehler | Winkleman |

# Woods and Waters

BOB BECKER

**MARSH SHOOTING FOR RAILS.**

September finds the rails in the marshes and the gunner who wants a little easy shooting after a tough couple of hours trying to hit the crazy, erratic flying jacksnipe will find the slow flying rails nothing less than a cinch.

The sora, king and other rails are a mighty interesting group of birds. In the middle west sportsmen as a rule do not pay a great deal of attention to them, but in the east rails and reed birds are quite eagerly sought after when the marshes turn brown and the birds come down from the north. Closely related to the coots or mudhens and the gallinules, the rails are true marsh lovers and the heavier the vegetation the better they like it. Next time you are in a marsh where cattails, tall grass and other vegetation is growing, take a little circle through it and you will very likely put up a short winged, dark brown bird with a feeble fluttering flight. It will fly but a short distance before it drops to the tall grass as if it were exhausted. That's the way these rails perform so they offer easy shots for gunners.

Last fall, while sitting in a crudely made duck blind in Wisconsin (waiting for some teal and mallards to show up), we found plenty of amusement watching the sora rails feeding within a few feet of our canoe. Sitting motionless in our craft, the dainty birds, which are just about eight inches long, did not notice us as they poked around among the cattails looking for food. With their compressed heads and bodies they were able to thread their way in dense vegetation without causing a single stalk or a blade of grass to quiver.

# PRO GRIDDERS OPEN SEASON HERE TODAY

Pennant campaigning in the National Football league officially starts today, when the powerful Chicago Cardinals, piloted by Capt. Paddy Driscoll, tackle the Milwaukee Badgers in the inaugural at Normal park, 61st street and South Racine avenue. The kickoff is scheduled for 2:30.

Driscoll idol of the Chicago football followers, is back at the top of his form and completely recovered from injuries sustained last fall. Among the outstanding newcomers to the Cardinal squad are Bill McElwain, former captain and backfield star of the Northwestern team; Hanke, a flanker from Minnesota, and Munger, a Yale tackle.

The Badgers will present a lineup numbering several gridiron great from all sections of the country. Red Dunn, last season's quarter back and captain at Marquette, makes his first appearance on a local battlefield, while other notables in the invading contingent are Jimmy Conselman, Washington U., Weller, famous tackle from Nebraska, and Larson, a Notre Dame center. The lineup will be:

| CARDINALS. | | MILWAUKEE. |
|---|---|---|
| R.E. | Anderson | Sachs |
| R.T. | Gillies | Wiedernquist |
| R.G. | Brennan | Jean |
| C. | McInerney | Lauer |
| L.G. | Harlow | McGinnis |
| L.T. | Munger | Weller |
| L.E. | Hanke | Neacy |
| Q.B. | Driscoll | Dunn |
| R.H. | King | Conselman |
| L.H. | McElwain | Ericksen |
| F.B. | Koehler | Winkleman |





a million a day

Because of the huge number sold, we can afford to take a very small profit on each White Owl and put the rest into giving most remarkable VALUE. That's why White Owl smokers never switch.

2 for 15¢

White Owl

Your Coat and Vest Can Be Matched WITH NEW Trousers

Acme Pants Matching Company

20 West Jackson

# TALENT TRIMMED AT AURORA WHEN GO FOIN FLASHES

BY FRENCH LANE.

Aurora, Ill., Sept. 27.—[Special.]—The overthrow of the famous old sprinter, Dr. Hickman, by the 7 to 1 shot, Go Foin from Missouri, made deep dents in the bank rolls of the players at the Fox River Valley race track here today.

A large crowd had gathered, and about 90 per cent of the folks went to Dr. Hickman when the speculation opened in the Palm Garden. They not only watched their money flicker away by the old Doctor's defeat, but also witnessed the breaking of a track record, for to conquer Hickman, Go Foin had to step five and a half furlongs in 1:06. It was a fifth of a second better than the mark made by the same Dr. Hickman a little more than a week ago.

**Cheers Change to Shrieks.**

The racegoers let loose with a mighty shout when Dr. Hickman forced his way to the front a sixteenth out. They kept shouting even while Go Foin pulled up on even strides with him on the first turn, but when the Missouri 3 year old continued to race him stride for stride around the turn and then shoved his nose in the lead as they headed into the stretch, it was a shriek of alarm that came from the stands.

After surrendering the lead, Hickman was shaken up by Jockey Bell, and still had enough left to make a brilliant challenge in the last half furlong, but he was never quite equal to the record speed that was sending Go Foin into more and more of a lead, and was finally beaten by a length, with Moss Fox a length back of the Doctor in third place.

**Another Favorite Beaten.**

The 2 year old contest which opened the program was the only other allowance affair on the card, and it brought out a battle that rivaled the feature race when Doc. McMahon scored a head decision over Modesto. Parnell had been rated as the favorite, but was always out of the running. It was strictly a contest between the two leaders, with Kosman quite a ways back in third place at the wire.

A victory by Tony Barrett's high priced Ponjola marked the running of the second, which brought eleven campaigners into the contention at the six furlong route. Ponjola triumphed in another thrilling finish by the slimmest of margins from Little Smoke and Arrowhead. The latter closed a big gap and was probably running fastest at the finish.

**Punters Win on Rapid Stride.**

When Rapid Stride came with a belated rush to win the third, it partly made up for the loss suffered by the punters on Dr. Hickman, for the aged gelding had also been supported extensively in the few minutes preceding post time. His victory was the easiest of the afternoon, for he fairly cantered home ahead of Dr. Sisk and War Winner.

Two favorites came along to grab the last two races, Diomed getting the verdict in the fifth, and Eelman in the sixth. There was a downpour of rain between the running of these two events, and the track was slippery when the bugle sounded for the good-night number, but Eelman found the going just to his liking and had no trouble beating out Eddie Jr. and Little Ed, which finished next to him.

**AURORA ENTRIES—MONDAY**

FIRST RACE, purse $600, claiming, 2 year old maidens, 5 furlongs—Dr. Sisk, 107; Sorline, 114; Mikel Modoc, 104; Helen G., 104; Peter Decoy, 107; *Anna M. Dandery, 103; *Mansella Odette, 99; Test of Time, 111; *Great Waters, 101.

SECOND RACE, purse $600, claiming, all ages, 6 furlongs—Ralco, 116; *Golden Pine, 105; Sir Ralph, 95; Townsend, 106; Fleet, 115; *Rediga, 105; *Spods, 105; Martha Moore, 107; Anticipate, 110; Polycarpio, 112; Saratax, 107; Lucky Dollar, 109. Eligibles: *Long Green, 107; *Faber, 110.

THIRD RACE, purse $600, claiming, 3 year olds and up, 6 furlongs—Clever Eels, 94; Ton o' the Morning, 105; Lours, 109; *Bayard, 110; Eddie Jr., 115; Bootblack, 115; True American, 109; *Tuec, 107; *Lee Penfield, 106; Shining Gold, 107; *Pensele Leighton, 107; *Lieut. Colonel, 104. Eligible: *Boys Believe Me, 110; *Miss Fortune, 96; Kimah, 107; Seaman, 104; Climax, 104; Vanishing Boy, 109.

FOURTH RACE, purse $1,000, Moosehaart handicap, 3 year olds and up, 1¼ miles—Red Star, 108; *Passing Time, 96; Mountain Boy, 109; Peter Pan, 103; Prince Thill, 110; Pebble stable entry.

FIFTH RACE, purse $600, claiming, 3 year olds and up, 1 mile and 70 yards—Pensele, 107; *Arrowhead, 109; Lorena Marcella, 107; *Lady Chess, 103; Fifty-fifty, 110; Little Smoke, 112; *Real Mccoy, 105; *Miss Mischief, 101; Meddling Mattie, 109.

SIXTH RACE, purse $600, claiming, 3 year olds and up, mile and 70 yards—Darnley, 107; Sir Ralph, 95; Townsend, 106; Fleet, 115; *Rediga, 105; *Spods, 105; Martha Moore, 107; Anticipate, 110; Polycarpio, 112; Saratax, 107; Lucky Dollar, 109. Eligibles: *Long Green, 107; *Faber, 110.

# AURORA FORM CHART

**84268** FIRST RACE—Purse $600. Allowance. Two year olds. Five and one-half furlongs. Value to winner $450, second $100, third $50.

| | Wt | St | ¼ | ½ | Str | Fin | Owner | O | C | P | S |
|---|---|---|---|---|---|---|---|---|---|---|---|
| DOC McMAHON [Pickens] | 105 | 7 | 7 | 7 | 7 | 1¹ | Woodland&P | 3 | 4½ | 2-5 | 4-5 |
| MODESTA [Majestic] | 100 | 1 | 2½ | 1 | 1 | 2¹ | W.Greathwalt | 10 | 4 | 1 | 2 |
| KOSMAN [Bozanowski] | 107 | 4 | 3 | 3½ | 3½ | 3¹ | PueblcStable | 6 | 10 | 4 | 3-5 |
| BRUNETH [Saucier] | 103 | 3 | 4 | 4 | 4 | 4¹ | J.C.Waters | 4 | 8 | 2½ | 1-5 |
| PARNELL [Bell] | 107 | 2 | 1 | 2 | 2 | 5¹ | Jas of Sha.St. | 5 | 6 | 3 | 1-2 |
| LOLE SIXTH [C.Gross] | 120 | 5 | 5 | 5 | 5 | 6¹ | Zonnekik Farm | 2 | 12 | 6 | 3 |

Time, :23 3-5, :47 2-5, 1:00 4-5, 1:07 1-5. Winner, b. c. 2, by Towton Field-Maud McKee. Trained by C. S. Wilson. Went to post at 2:44. At post 4 minutes. Start good and even. Won driving, second same, third same. Doc McMahon, outrun in the early stages, came fast in the stretch and got up in the final strides. Modesta raced to the front an eighth out, but could not withstand the rush of the winner. Kosman, well up all the way, tired in the last seventy yards. Brunneth closed an immense gap from a slow beginning. Parnell and Lole Seth quit after reaching the stretch.

**84269** SECOND RACE—Purse $600. Claiming. Three year olds and upward. Six furlongs. Value to winner $450, second $100, third $50.

| | Wt | St | ¼ | ½ | Str | Fin | Owner | O | C | P | S |
|---|---|---|---|---|---|---|---|---|---|---|---|
| PONJOLA [R.Lombardo] | 102 | 7 | 5½ | 3½ | 2½ | 1¹ | A.E.Barrett | 5 | 3 | 6-5 | 2-5 |
| LITTLE SMOKE [Byrne] | 107 | 1 | 4½ | 4½ | 3½ | 2¹ | J.D.Chambers | 3 | 5 | 2 | 1 |
| ARROWEEN [McDonald] | 117 | 6 | 6½ | 6½ | 6½ | 3¹ | J.W.Harmond | 15 | 10 | 8 | 4 |
| EVENTIDE [Moore] | 99 | 3 | 3½ | 2½ | 4½ | 4¹ | Mrs.W.Potter | 6 | 6 | 2½ | 6-5 |
| MISS MISCHIEF [Gormley] | 102 | 10 | 11½ | 11½ | 10½ | 5¹ | J.L.Paul | 8 | 8 | 2½ | 6-5 |
| MAY BUDDY [Majestic] | 112 | 5 | 8½ | 8½ | 8½ | 6¹ | J.P.Welch | 4 | 7 | 2 | 6-5 |
| TRUE AMERICAN [Smith] | 112 | 8 | 9½ | 9½ | 9½ | 7¹ | Mrs.J.Dreyer | 10 | 11 | 3 | 2 |
| LOS MARCELLIA [Gross] | 109 | 9 | 10½ | 10½ | 11½ | 8¹ | JonesStk.Farm | 9 | 9 | 3 | 2 |
| LAVINIA [Pickens] | 109 | 11 | 7½ | 5½ | 5½ | 9¹ | Irmisista | 11 | 12 | 4 | 3 |
| MAC O'BOY [Bozanski] | 107 | 11 | 10½ | 10½ | 10½ | 10¹ | D.McDade | 30 | 30 | 12 | 5 |
| JACK FROST [Williams] | 115 | 7 | 11 | 11 | 11 | 11¹ | C.E.Hamilton | 30 | 50 | 20 | 10 |

Time, :23 3-5, :47 2-5, 1:00 1-5, 1:13 1-5. Winner, ch. c., 3, by The Manager-Mill Dale. Trained by L. Thompson. Went to post at 3:09. At post 5 minutes. Start good and even. Won driving, second same, third same. Jockeys: Lacey, Overweights: Jack Frost, 2; Miss Mischief, 3. Ponjola, well ridden, slipped through on the rail at the stretch turn and finished resolutely to win. Little Smoke, well up in the early stages, came fast through the stretch and home in the last twenty yards. Arrowhead, slow to begin, finished fast and gamely. Eventide quit in the stretch drive. Miss Mischief set a good pace to the stretch, where she tired. The others were always outrun.

**84270** THIRD RACE—Purse $600. Claiming. All ages. Five furlongs. Value to winner $450, second $100, third $50.

| | Wt | St | ¼ | ½ | Str | Fin | Owner | O | C | P | S |
|---|---|---|---|---|---|---|---|---|---|---|---|
| RAP STRIDE [Williams] | 111 | 7 | 5½ | 5½ | 5½ | 1¹½ | A.S.Eastman | 9 | 3½ | 7-5 | 7-10 |
| DR. SISK [J.Majestic] | 97 | 6 | 7½ | 7½ | 7½ | 2¹½ | M.Cox | 3 | 16-5 | 7-5 | 7-10 |
| WAR WINNER [Boz'ski] | 114 | 5 | 6½ | 6½ | 6½ | 3¹½ | W.C.Weant | 3 | 4 | 2-5 | 4-5 |
| GO FOIN [Powell] | 110 | 10 | 10½ | 10½ | 9½ | 4¹½ | TobaccoStable | 8 | 10 | 4 | 2 |
| LONG GREEN [Smith] | 111 | 3 | 8½ | 7½ | 8½ | 5¹½ | Mrs.J.Dreyer | 6 | 10 | 4 | 2 |
| LADY NEWTON [Moore] | 92 | 2 | 4½ | 4½ | 4½ | 6¹½ | H.L.Harp | 6 | 20 | 8 | 8-5 |
| RALCO [White] | 109 | 4 | 3½ | 3½ | 3½ | 7¹½ | J.S.Tracy | 20 | 20 | 8 | 4 |
| KOELLIA [Corcoran] | 109 | 8 | 9½ | 9½ | 10½ | 8¹½ | W.H.Snearley | 10 | 15 | 6 | 3 |
| GOOD MORN. [N.Burger] | 108 | 9 | 8½ | 8½ | 8½ | 9¹½ | A.C.Jones | 10 | 10 | 4 | 2 |
| LABELLE [Lee] | 95 | 10 | 10 | 10 | 10 | 10¹ | T.H.Wilson | 30 | 50 | 20 | 10 |

Time, :23 4-5, :48 2-5, 1:01 3-5. Winner, b. f., 7, by Rapid Water-Lady Orhasma. Trained by P. Gass. Went to post at 3:35. At post 2 minutes. Start good and slow. Won easily, second driving, third driving. Scratched: Redlegs. Joc Tag. Overweights: Dr. Sisk, 2; Great Waters, 3. Rapid Stride, restrained off the early pace, came fast when called on and won going away. Dr. Sisk, off forwardly and racing close up, hung on with good courage in the final drive. War Winner, outrun in the early stages, came fast and just got up for third. Great Waters quit after setting the pace to well in the stretch. Lady Green closed a good gap after being shut off and ran a much better race than the chart can show. The others were never prominent.

**84271** FOURTH RACE—Purse $1,000. All ages. Five and one-half furlongs. Central States handicap. Value to winner $725, second $175, third $100.

| | Wt | St | ¼ | ½ | Str | Fin | Owner | O | C | P | S |
|---|---|---|---|---|---|---|---|---|---|---|---|
| GO FOIN [Gross] | 109 | 3 | 2½ | 2½ | 2½ | 1¹ | JonesStk.Farm | 5 | 7 | 3 | 3-5 |
| DR. HICKMAN [Bell] | 114 | 1 | 1½ | 1½ | 1½ | 2¹ | R.B.Williams | 7-5 | 4-5 | 1-5 | out |
| MOSS FOX [L.Boz'ski] | 103 | 4 | 4½ | 3½ | 3½ | 3¹½ | W.C.Weant | 8-5 | 5½ | 7-10 | out |
| DREAMER [Holloway] | 103 | 2 | 3½ | 4½ | 4½ | 4¹½ | Bonaventure | 20 | 30 | 8 | 2½ |
| DOC HORN [C.Smith] | 103 | 5 | 5½ | 5½ | 5½ | 5¹½ | Mrs.A.Dayton | 3 | 7 | 2½ | 1-2 |
| KAULA [McDonald] | 103 | 6 | 6 | 6 | 6 | 6¹ | E.E.Major | 30 | 40 | 10 | 4 |

Time, :23 :47 2-5, :59 3-5, 1:06 [new track record]. Winner, b. c., 3, by Atheling II.-Thrifty. Trained by B. A. Jones. Went to post at 3:50. At post 2 minutes. Start good and slow. Won easily, second driving, third same. Overweights: Dreamer, 3; Doc Horn, 3. Go Foin left at the start, ninth, where he came on as to win going away. Dr. Hickman, outrun in the first half, came fast in the final strides. Moss Fox II., slow to begin, finished going gamely. Doc Horn quit after running the stretch. Dreamer made up some ground. Kaula was always outrun and worked out a mile after the race.

**84272** FIFTH RACE—Purse $600. Claiming. Three year olds and up. Five furlongs. Value to winner $450, second $100, third $50.

| | Wt | St | ¼ | ½ | Str | Fin | Owner | O | C | P | S |
|---|---|---|---|---|---|---|---|---|---|---|---|
| DIOMED [Bozanowski] | 109 | 3 | 2½ | 2½ | 1½ | 1¹½ | W.C.Weant | 2 | 18-10 | 1-2 | out |
| LEE ENFIELD [Ricks'n] | 109 | 5 | 4½ | 3½ | 2½ | 2¹ | S.Jones | 9 | 10 | 4 | 2 |
| PRINCESS [Pierce] | 103 | 4 | 3½ | 4½ | 3½ | 3¹ | J.V.Byrne | 6 | 10 | 4 | 2 |
| COL. TAYLOR [V.Moore] | 104 | 1 | 1½ | 1½ | 4½ | 4¹½ | W.B.Masterson | 10 | 15 | 6 | 3 |
| SPODS [Eaton] | 104 | 2 | 5½ | 5½ | 5½ | 5¹½ | W.Feuchter | 6 | 8 | 3 | 8-5 |
| MISS FORTUNE [McDon'd] | 98 | 6 | 6½ | 6½ | 6½ | 6¹½ | E.E.Major | 5 | 5½ | 2½ | 1-2 |
| TANGO [Smith] | 106 | 7 | 7½ | 7½ | 7½ | 7¹½ | Tam o' Sh.Sta. | 7 | 7 | 2½ | 6-5 |
| W. H. PEARCE [Majestic] | 109 | 8 | 8½ | 8½ | 8½ | 8¹½ | W.T.Delehant | 20 | 20 | 8 | 4 |
| TOBASCO SAUCE [Rendon] | 104 | 9 | 9 | 9 | 9 | 9¹ | LakeForest&L | 50 | 60 | 25 | 12 |

Time, :23 3-5, :48 2-5, 1:01. Winner, b. g., 7, by Durbar-Regulation. Trained by W. C. Weant. Went to post at 4:25. At post 1 minute. Start good and slow. Won driving, second same, third same. Scratched: Vooperia, Flibberty Gibbet, Darnley. Diomed, well ridden, was outrun to the last eighth, where he came through a small opening and got up to win. Lee Enfield, well up all the way, came around his field at the stretch turn, finished fast, but was no match for the winner. Crescent followed the pace closely to well in the stretch, but tired in the last seventy yards.

**84273** SIXTH RACE—Purse $600. Claiming. Three year olds and up. One mile and seventy yards. Value to winner $450, second $100, third $50.

| | Wt | St | ¼ | ½ | Str | Fin | Owner | O | C | P | S |
|---|---|---|---|---|---|---|---|---|---|---|---|
| ZELMAN [Paternel] | 95 | 7 | 7½ | 7½ | 7½ | 1¹½ | Mrs.M.C.Keefe | 3 | 3½ | 2 | 1-5 |
| EDDIE JR. [Majestic] | 110 | 1 | 2½ | 2½ | 2½ | 2¹½ | Mrs.C.Lawrence | 3 | 2½ | 7-5 | 3-5 |
| LITTLE ED [Mejia] | 104 | 2 | 1½ | 1½ | 1½ | 3¹½ | D.Wichard | 15 | 30 | 8 | 4 |
| MARY ELLEN [Lee] | 97 | 3 | 3½ | 3½ | 3½ | 4¹½ | J.W.Harmond | 15 | 20 | 8 | 4 |
| PROCEEDS [R.Erickson] | 104 | 4 | 4½ | 4½ | 4½ | 5¹½ | Jas of Sha.St. | 5 | 5 | 2 | 1 |
| HASTY MISS [Benihan] | 97 | 5 | 6½ | 6½ | 6½ | 6¹½ | DerbyStable | 4 | 15-5 | 7-5 | 7-10 |
| HARRY MAXIM [J.Smith] | 103 | 6 | 5½ | 5½ | 5½ | 7¹½ | J.Benihan | 6 | 7 | 2½ | 6-5 |
| HYLARTIL [Lombardo] | 101 | 8 | 8 | 8 | 8 | 8¹ | M.A.Dayton | 5 | 5 | 2 | 1 |

Time, :25, :50, 1:16, 1:43, 1:50. Winner, ch. g., 5, by Fireman-Eel. Trained by M. C. Keefe. Went to post at 4:50. At post 3 minutes. Start good and slow. Won cantering, second driving, third same. Overweights: Little Ed, 2; Haste Miss, 3. Eelman coasted up a commanding lead early after the start and won in hand. Eddie Jr. followed the pace all the way, but could never get to the leader. Little Ed, racing up closer than usual, finished courageously. Little Andy had no excuses. Proceeds ran a dull race and was given an incompetent ride.

# NEWS FROM THE RACE TRACKS

**AQUEDUCT RESULTS.**

FIRST RAC.—Handicap, all ages. 5½ furlongs:

| | | | |
|---|---|---|---|
| Reparation, 115 [Maiben] | 7-2 | 3-5 | 3-5 |
| Anna Marone, 96, 110 [Carter] | 8-5 | 1-5 | 1-5 |
| Sunspere, 113 [McAtee] | | | 1-1 |

Time, 1:14 3-5. Cyclops, Fluvanna, Fyzsun, Jr., Waiver and Nautical ran.

SECOND RACE—Purse $1,300, 3 year olds and up, claiming, 1 mile:

| | | | |
|---|---|---|---|
| Honfleur, 106 [Maiben] | 7-1 | 3-1 | 6-5 |
| Leisch, 107 [McCoy] | | 3-1 | 1-1 |
| Gay Bun, 98 [Cooper] | | | 2-1 |

Time, 1:38 3-5. Olynthus, Overtake, Better Times, Lady Audrey, Humorville and Blue Hill ran.

THIRD RACE—Purse $5,000 added. 2 year olds, 1 mile:

| | | | |
|---|---|---|---|
| Starlore, 107 [Ponce] | 13-1 | 6-1 | 3-1 |
| Blue Ridge, 107 [O'Donnell] | | 3-1 | 1-5 |
| Geraldo, 107 [Maiben] | | | 2-5 |

Beatrice Gold, Dealer, Arbitration, Resolmider, Battlefield, Dangerous, By Himself.

Time, 1:37 4-5. Swope, Young Martin, and Goldstick ran.

FOURTH RACE—The International Special, No. 2, purse $25,000 added. 3 year olds and up, 1 mile:

| | | | |
|---|---|---|---|
| Ladkin, 119 [Kummer] | 2-1 | 4-5 | 1-2 |
| Epinard, 126 [Haves] | | 4-5 | 2-5 |
| Wise Counselor, 119 [O'Brien] | | | 1-5 |

Time, 1:36 2-5. Zev, My Own, and Little Chief ran.

FIFTH RACE—3 year olds and up, claiming, purse $1,200, 1 mile:

| | | | |
|---|---|---|---|
| Bowman, 106 [L. Fator] | 1-2 | 1-5 | Out |
| Juno, 106 [Barnes] | | 4-1 | 2-5 |
| Ocean, 104 [Allen] | | | 1-5 |

Time, 1:39 3-5. Tuxedo, Cork Elm, Invictus and Meadow Lawn ran.

SIXTH RACE—3 year olds, purse $1,200, 5 furlongs:

| | | | |
|---|---|---|---|
| Stimulus, 119 [Thurber] | 11-5 | 2-5 | 1-4 |
| Vedana, 110 [Fator] | | 7-5 | 3-5 |
| Noah, 112 [McAtee] | | | 6-5 |

Time, :58 3-5. Socrates, Playbow, Danby, Marcount, Perroguet, Goldpiece, and Storm Cloud ran.

**AQUEDUCT ENTRIES.**

[Monday.]

FIRST RACE—Claiming, 2 year olds, 6 furlongs—Transformer, 113, Perroquet, 117; Bill Winifred, 111; Catherine Douglas, 104; Bright Star, 104; Gipsy Flyer, 104; Rosemountain, 104; *Kumonite, 107; *Master Bully, 110; *Primrock, 104; Fred Faral, 108; Confluents, 103; Seattle, 107; Adrianople, 107.

SECOND RACE—Steeplechase handicap, 3 year olds and up, miles—Shear, 140; Boletines, 149; Flying Scotchman, 135; St. Lawrence, 142; Rouyhnhnm, 138.

THIRD RACE—Handicap, fillies, 2 year olds, 6 furlongs—Heartbreak, 110; Lichtshin, 110; Goldbrick, 110; Florence Nightingale, 114; Gamble, 105; Superiette, 118; Lilase, 103; Brown Jug, 103; Runquet, 113; *Ruby, 105; *Ragal Traveler, 108; The Gift, 105; R. E. Clark, 104; Rapid Ray, 108; Sandalwood, 108; Be More Careful, 113; Orlova, 110; Harry B., 116; Juniter, 111; Kilgibbs 116; *Cocus, 105; *Allie Orr, 105; *Lucky N., 110; Uncle Ben, 90; *Suave Prince, 111; Easter Bells, 108.

FOURTH RACE—Handicap, claiming, 3 year olds and up, 1 1-16 miles—Curious, 119; Reflection, 101; Paternity, 108; Check, 96; Stawell, 120; Florence, 107; Miss Jamie, 105; Athelsan, 110; Honor, 105; Fabian, 105.

FIFTH RACE—Maidens, 3 year olds and up, 6½ furlongs—Dorsey, 107; Gallows, 107; Assassine, 104; Kim, 112; Gladys, 104; *Adviser, 102; Intrepid, 109; Dr. Dave Harrington, 107; Vineyard, 107; *Prest, 104; *Easter Bells, 95; J. H. Cream, 109. Polo Ground, 113; Composer, 112; Royal Airman, 107.

SIXTH RACE—All ages, 6 furlongs—Quarantine, 120; Young April, 110; Baker, 105; The Weaver II., 118; Augustus, 102; Over Quick, 98; Thundering, 110; Miss Mgon, 112; Broomfield, 120.

**LATONIA RESULTS.**

FIRST RACE—Claiming, purse $1,800, 3 year olds and up, 6 furlongs:

| | | | |
|---|---|---|---|
| Barnoldlar, 102 [A. Jvan] | 9.60 | 3.80 | 4.40 |
| Easter Bells, 113 [D. Mc-Atee] | | 8.80 | 5.60 |
| Aulds, 102 [R. Haney] | | 6.20 | 3.60 |

Time, 1:13 4-5. Ralls of Elizabethtown, New Gold, Nassau, Redmont, Snow Maiden, Dancetable, Miss John S. Reardon, and Bonnie Bell ran.

SECOND RACE — Purse $1,500, maiden colts and fillies, 3 year olds, 6 furlongs:

| | | | |
|---|---|---|---|
| Johnny J., 115 [Stutler] | 50.70 | 20.00 | 8.40 |
| Brookhill, 115 [H. Gray] | | 12.80 | 6.30 |
| Acolphus, 115 [A. Jvan] | | | 4.60 |

Time, 1:14. Friend, Tinderblut, Fairy Major, To Me, At Em, Rocky, Surprise, Brinkjer, Down Town, and Dr. Tanner ran. *Another Chance, 111 [C. McDaniel] 6.10 Out

THIRD RACE—Claiming, purse $1,500, 3 year olds and upward, 1 mile and 70 yards:

| | | | |
|---|---|---|---|
| Captain Hal, 109 [H. Neal] | 13.70 | 4.60 | 3.20 |
| *Blue Warbler, 103 [Ham] | | 3.50 | 2.50 |
| Annihilator, 116 [Garner] | | | 2.10 |

Time, 1:51 1-5. Battle In Riviera, Mark Master, Rockland Princess, Menifee, Royal Reputation, and Rothermel ran.

FOURTH RACE—Handicap, purse $5,000 added, 3 year olds and upward, 1 mile and 70 yards:

| | | | |
|---|---|---|---|
| *Thankful, 111 [L. McDaniel] | 6.10 | Out | |
| My Play, 118 [A. Shutinger] | | 2.50 | Out |
| Wild Cotton, 107 [J. Garner] | | | Out |

Time, 1:46. Ruth Hall, *Sagamore and Whirling Wind ran.

FIFTH RACE—Purse $1,500, 3 year olds and upward, 1 mile and 70 yards:

| | | | |
|---|---|---|---|
| Black Gold, 113 [Keesey] | 5.80 | 4.60 | 3.20 |
| Bell Bird, 101 [Gore] | | 4.60 | 3.20 |
| Pebbles, 95 [Ham] | | | 3.20 |

Time, 1:47 3-5. Glide, Be Mindful, Sandalwood Boy, and Bourbon Boy ran.

SEVENTH RACE—Claiming, purse $1,500, 3 year olds and up, 1 mile 70 yards:

| | | | |
|---|---|---|---|
| Prince Rhon, 109 [M. Garner] | 15.50 | 4.20 | 3.20 |
| Assault, 105 [R. Haney] | | 3.20 | 2.40 |
| Bertel, 112 [A. Jvan] | | | 11.60 |

Time, 1:44 2-5. Fortune's Adieu, War Cloud, Clever Leader, Broadstone, Master C., Fanatico, and Taylor Bay ran.

**LATONIA ENTRIES.**

[Monday.]

FIRST RACE, purse $1,500, claiming, 4 year olds and up, 6 furlongs—Quick Action, 115; Sandalwood, 108; Bonnie Bell, 113; Dr. Tanner, 105; Sam Mengel, 108; Sasha, 102; Little Jimmy, 105; Agnes Gale, 106; Star Pointer, 107; Friskado, 116; Lady Finnell, 108; Valetic, 112; Warfare, 103; Maximanet, 105; Winrock, 102; Captain Carter, 92; McCulloch, 103; Dr. Tanner, 105; *Karachi, 106; Jack Johnston, 108.

SEVENTH RACE, purse $1,500, claiming, 3 year olds and up, 1 1-16 miles—Hamkin, 113; Mayor Carroll, 113; *Scarpoletta, 106; *Sister Flo, 105; *Lexington Maid, 104; Fostering, 113; Gold Gold, 110; *Dryad, 108; *War Idol, 108; *Repuot, 112; Jan, 103; Runquet, 113; *Ruby, 105; *Ragal Traveler, 108; The Gift, 105; R. E. Clark, 104; Rapid Ray, 108; Be More Careful, 113; Orlova, 110; Harry B., 116; Juniter, 111; Kilgibbs 116; *Cocus, 105; *Allie Orr, 105; *Lucky N., 110; Uncle Ben, 90; *Suave Prince, 111; Easter Bells, 108.

SECOND RACE, purse $1,400, maiden 2 year olds, 6 furlongs—Gadney, 116; King Nadi, 116; Elizabeth Regan, 115; *Rosamond, 110; *Royal Princess, 115; Capt. Martin, 118; Quatrain, 113; Outcast, 115; Bewitching, 115; The Smasher, 118; Captiva, 113; Drowsy Waters, 113; Eligible—Mr. Biltmore, 118; *Diamond, 115; Broken Glass, 118; Rocking, 115; †Sparkle Star, 118; Country Princess, 115; †Viau & Ransch entry; †Leah & Breckenridge entry. †Fairview Fair Acre Farm entry.

THIRD RACE, purse $1,500, claiming, 3 year olds and up, mile and 70 yards—Mary Ellen, 97; Harry Bliss, 99; *John Hager, 100; New Gold, 112; *Frank Galler, 112; *Eminent, 107; Trabnut, 115.

FOURTH RACE, purse $1,000, for 2 year olds and up, 5½ mile—Quinn Garden, 105; Sporty Medes, 101; Parnassus, 115; Uproar, 104; Crayon, 107; Fair Acre Farm entry.

THIRD RACE, purse $1,500, claiming, 3 year olds and up, 1 mile and 70 yards—Kit, 99; Bonaventure, 107; Ralls of Elizabethtown, New Gold, Nassau, Redmont, Snow Maiden, Dancetable, Miss John S. Reardon, and Bonnie Bell ran.

SECOND RACE — Purse $1,500, maiden colts and fillies, 3 year olds, 6 furlongs:

| | | | |
|---|---|---|---|
| Johnny J., 115 [Stutler] | 50.70 | 20.00 | 8.40 |
| Brookhill, 115 [H. Gray] | | 12.80 | 6.30 |
| Acolphus, 115 [A. Jvan] | | | 4.60 |

Time, 1:14. Friend, Tinderblut, Fairy Major, To Me, At Em, Rocky, Surprise, Brinkjer, Down Town, and Dr. Tanner ran. *Another Chance, 111 [C. McDaniel] 6.10 Out

THIRD RACE—Claiming, purse $1,500, 3 year olds and upward, 1 mile and 70 yards:

| | | | |
|---|---|---|---|
| Captain Hal, 109 [H. Neal] | 13.70 | 4.60 | 3.20 |
| *Blue Warbler, 103 [Ham] | | 3.50 | 2.50 |
| Annihilator, 116 [Garner] | | | 2.10 |

Time, 1:51 1-5. Battle In Riviera, Mark Master, Rockland Princess, Menifee, Royal Reputation, and Rothermel ran.

FOURTH RACE—Purse $1,000 added, handicap, 3 year olds and upward, 1 mile and 70 yards:

| | | | |
|---|---|---|---|
| *Thankful, 111 [L. McDaniel] | 6.10 | Out | |
| My Play, 118 [A. Shutinger] | | 2.50 | Out |
| Wild Cotton, 107 [J. Garner] | | | Out |

Time, 1:46. Ruth Hall, *Sagamore and Whirling Wind ran.

FIFTH RACE—Purse $1,500, 3 year olds and upward, 1 mile and 70 yards:

| | | | |
|---|---|---|---|
| Black Gold, 113 [Keesey] | 5.80 | 4.60 | 3.20 |
| Bell Bird, 101 [Gore] | | 4.60 | 3.20 |
| Pebbles, 95 [Ham] | | | 3.20 |

Time, 1:47 3-5. Glide, Be Mindful, Sandalwood Boy, and Bourbon Boy ran.

SEVENTH RACE—Claiming, purse $1,500, 3 year olds and up, 1 mile and 70 yards:

| | | | |
|---|---|---|---|
| Prince Rhon, 109 [M. Garner] | 15.50 | 4.20 | 3.20 |
| Assault, 105 [R. Haney] | | 3.20 | 2.40 |
| Bertel, 112 [A. Jvan] | | | 11.60 |

Time, 1:44 2-5. Fortune's Adieu, War Cloud, Clever Leader, Broadstone, Master C., Fanatico, and Taylor Bay ran.

**LATONIA ENTRIES.**

[Monday.]

FIRST RACE, purse $1,500, claiming, 4 year olds and up, 6 furlongs—Quick Action, 115; Sandalwood, 108; Bonnie Bell, 113; Dr. Tanner, 105; Sam Mengel, 108; Sasha, 102; Little Jimmy, 105; Agnes Gale, 106; Star Pointer, 107; Friskado, 116; Lady Finnell, 108; Valetic, 112; Warfare, 103; Maximanet, 105; Winrock, 102; Captain Carter, 92; McCulloch, 103; Dr. Tanner, 105; *Karachi, 106; Jack Johnston, 108.

SEVENTH RACE, purse $1,500, claiming, 3 year olds and up, 1 1-16 miles—Hamkin, 113; Mayor Carroll, 113; *Scarpoletta, 106; *Sister Flo, 105; *Lexington Maid, 104; Fostering, 113; Gold Gold, 110; *Dryad, 108; *War Idol, 108; *Repuot, 112; Jan, 103; Runquet, 113; *Ruby, 105; *Ragal Traveler, 108; The Gift, 105; R. E. Clark, 104; Rapid Ray, 108; Be More Careful, 113; Orlova, 110; Harry B., 116; Juniter, 111; Kilgibbs 116; *Cocus, 105; *Allie Orr, 105; *Lucky N., 110; Uncle Ben, 90; *Suave Prince, 111; Easter Bells, 108.

SECOND RACE, purse $1,400, maiden 2 year olds, 6 furlongs—Gadney, 116; King Nadi, 116; Elizabeth Regan, 115; *Rosamond, 110; *Royal Princess, 115; Capt. Martin, 118; Quatrain, 113; Outcast, 115; Bewitching, 115; The Smasher, 118; Captiva, 113; Drowsy Waters, 113; Eligible—Mr. Biltmore, 118; *Diamond, 115; Broken Glass, 118; Rocking, 115; †Sparkle Star, 118; Country Princess, 115; †Viau & Ransch entry; †Leah & Breckenridge entry. †Fairview Fair Acre Farm entry.

THIRD RACE, purse $1,500, claiming, 3 year olds and up, mile and 70 yards—Mary Ellen, 97; Harry Bliss, 99; *John Hager, 100; New Gold, 112; *Frank Galler, 112; *Eminent, 107; Trabnut, 115.

FOURTH RACE, purse $1,000, for 2 year olds and up, 5½ mile—Quinn Garden, 105; Sporty Medes, 101; Parnassus, 115; Uproar, 104; Crayon, 107; Fair Acre Farm entry.

THIRD RACE, purse $1,500, claiming, 3 year olds and up, mile and 70 yards—Kit, 99; Bonaventure, 107; Ralls of Elizabethtown, New Gold, Nassau, Redmont, Snow Maiden, Dancetable, Miss John S. Reardon, and Bonnie Bell ran.

SECOND RACE — Purse $1,500, maiden colts and fillies, 3 year olds, 6 furlongs:

| | | | |
|---|---|---|---|
| Johnny J., 115 [Stutler] | 50.70 | 20.00 | 8.40 |
| Brookhill, 115 [H. Gray] | | 12.80 | 6.30 |
| Acolphus, 115 [A. Jvan] | | | 4.60 |

Time, 1:14. Friend, Tinderblut, Fairy Major, To Me, At Em, Rocky, Surprise, Brinkjer, Down Town, and Dr. Tanner ran. *Another Chance, 111 [C. McDaniel] 6.10 Out

THIRD RACE—Claiming, purse $1,500, 3 year olds and upward, 1 mile and 70 yards:

| | | | |
|---|---|---|---|
| Captain Hal, 109 [H. Neal] | 13.70 | 4.60 | 3.20 |
| *Blue Warbler, 103 [Ham] | | 3.50 | 2.50 |
| Annihilator, 116 [Garner] | | | 2.10 |

Time, 1:51 1-5. Battle In Riviera, Mark Master, Rockland Princess, Menifee, Royal Reputation, and Rothermel ran.

FOURTH RACE—Purse $1,000 added, handicap, 3 year olds and upward, 1 mile and 70 yards:

| | | | |
|---|---|---|---|
| *Thankful, 111 [L. McDaniel] | 6.10 | Out | |
| My Play, 118 [A. Shutinger] | | 2.50 | Out |
| Wild Cotton, 107 [J. Garner] | | | Out |

Time, 1:46. Ruth Hall, *Sagamore and Whirling Wind ran.

FIFTH RACE—Purse $1,500, 3 year olds and upward, 1 mile and 70 yards:

| | | | |
|---|---|---|---|
| Black Gold, 113 [Keesey] | 5.80 | 4.60 | 3.20 |
| Bell Bird, 101 [Gore] | | 4.60 | 3.20 |
| Pebbles, 95 [Ham] | | | 3.20 |

Time, 1:47 3-5. Glide, Be Mindful, Sandalwood Boy, and Bourbon Boy ran.

SEVENTH RACE—Claiming, purse $1,500, 3 year olds and up, 1 mile and 70 yards:

| | | | |
|---|---|---|---|
| Prince Rhon, 109 [M. Garner] | 15.50 | 4.20 | 3.20 |
| Assault, 105 [R. Haney] | | 3.20 | 2.40 |
| Bertel, 112 [A. Jvan] | | | 11.60 |

Time, 1:44 2-5. Fortune's Adieu, War Cloud, Clever Leader, Broadstone, Master C., Fanatico, and Taylor Bay ran.

**LATONIA ENTRIES.**

[Monday.]

FIRST RACE, purse $1,500, claiming, 4 year olds and up, 6 furlongs—Quick Action, 115; Sandalwood, 108; Bonnie Bell, 113; Dr. Tanner, 105; Sam Mengel, 108; Sasha, 102; Little Jimmy, 105; Agnes Gale, 106; Star Pointer, 107; Friskado, 116; Lady Finnell, 108; Valetic, 112; Warfare, 103; Maximanet, 105; Winrock, 102; Captain Carter, 

## ...ANNEN AND ...EINKE SIGN ...R GO ON MAT

...Steinke, the giant German ..., who has not figured con... in mat circles since he de... Stanislaus Zbyszko in a one... ch at the stockyards last win... Charley Lapannen, the Finn, ... were matched to meet in a ...ut at the Coliseum on Oct. 8. ...atch was closed by Promoter ...y and according to conditions ...l meet on a winner and loser's ...The victor will take down $5 ...t of the purse while $5 per ...l go to the loser. Lapannen ...to meet the Dutchman on a ...take all basis, but Hans re... Steinke also wanted a winner ...ed by one fall, but his op... and Promoter Coffey refused ... to this demand. Rather than ...match and the coin which will ...it, Steinke signed the articles. ...atter of a referee will be taken ..., but the principals already ...reed to break at the command ...eferee who will be sole judge ...ho is on the offensive when ... off the mat. At present both ...e man who is underneath to ...t position in the center of the

## ...ABER SIGNS ... 6 BOUTS AT ...R AND GARTER

...oeller, manager of the Star ...ter theater, yesterday signed ...aber, the new world's middle... wrestling champion, to a con... ...ling for six appearances at the ...e theater. Talaber will appear ... twice a month and will be ...gainst the middleweights avail...

...er will make his first appear... ...n Friday night and Manager ... will pick his opponent from ...l Furness, Jack Sachs, Bennie ..., Eddie Pope and Heine Engel. ...mano, the Italian heavyweight, ...x Miller will meet in the other ...n the card.

## ...al States League ...arts Grid Play Today

...ty-four teams entered in the ... States football league will start ...ular schedule today. The next ... will be held Monday evening ...lock at 211 South State street. ...formation call Berntsen, Har... 091. Four more teams are de... ...o complete the middleweight ...

## ...ES OF THE CUE ROOMS.

...01 beat Thompson (1001, 90 to 54, ... in the final match of a three... ...tic in Foley's billiard tourney. The ...nding in: Koss, Horgan, Thompson.

## JUNIOR GOLFERS TO DISPLAY GAME FOR ASSOCIATION

### HOLE-IN-ONE CLUB

GEOF. GILBERT A. BLISS of the University of Chicago joined the Hole-in-One club at Olympia Fields on the fifth hole of course No. 2 when he shot an ace.

While more than seventy applications for membership in the recently organized Illinois Juniors' Golf association have been received, the membership committee of the organization has decided not to act on them until the players have been seen in action.

For this purpose, a preliminary match has been scheduled next Saturday at the Big Oaks club, 6600 Lawrence avenue, President Ambrose Lyster having placed the course at the disposal of the juniors. The players, however, must finish their round before noon.

The association has under consideration a plan to classify the players in three divisions; from 18 to 21 in the first, 16 to 18 in the second, and 15 to 16 in the third. The preliminary round will determine whether this plan is feasible. Later in the month the first championship tournament will be held.

Applications for membership will be received at room 765 Insurance Exchange.

**SKOKIE.**

A cold of 83—11—72 netted H. G. Phillips the Home cup, while J. C. Cormack, with a 90 to the prize for the lowest gross score on the four short holes. Close matches featured the semi-final of the club championship tournament, George Murch going to the championship green to defeat Thomas McMahon, 2 up. A. G. Mills disposed of C. W. McGuire, 3 up.

**EDGEWATER.**

C. P. Myers defeated V. D. Wyman, 2 up, in class A in the final of the Autumn trophy contest, while E. J. Ryan won, 4 and 3, from E. J. Dolan in class C. In the semi-final for class C players Lawrence J. O'Toole defeated A. B. Kuhns, 2 and 1, while B. M. Smith finished with a margin of 1 up over Steve Miniter. Results in the second round of the club championship follow: H. A. Knight defeated H. C. Bartholomay, 1 up; C. V. Hays defeated E. A. Maginnis, 1 up; E. A. Matteson defeated F. W. Brummel, 4 and 3.

**EDGEMOOR.**

D. Carter, 91—16—75; Dr. F. H. Marcin, 91—16—75, and F. A. Cascadin, 83—8—75, played yesterday in the Harvest Home cup match. This necessitated a drawing, which was won by Carter. In the class A tournament Charles N. Thomas tied with Thomas Miller with a score of 84—6—78. W. M. Keanly's card was 86—7—79. Cards in the class B tournament were: F. A. Cascadin, 83—8—75; W. E. Rutledge, 90—12—78; A. C. Power, 90—12—78. The class C match was won by Dr. F. H. Marcin with a card of 91—16—75. B. S. Smith took 101—23—78, while R. Martin Blanchard finished with 96—17—79. In the class B event B. J. Barash, G. L. Shuman, and E. M. Neuman took cards of 106—30—76, 108—32—76, and 108—33—75, respectively.

**BRIERGATE.**

Most of the members competed in the annual stag party. The low net winners were P. Garbart, W. V. Morrison, and Dr. J. Starr. Garbart and Dr. Starr also won the sweepstakes, while G. A. Stillson received the consolation prize for the highest net score. E. V. Woollard and A. H. Harstead tied at 14 for the low gross score on the four short holes and Woollard won the drive.

Barash won the club title in a one sided contest, 8 to 6, at 36 holes, against W. K. Bis.

**CHICAGO.**

C. E. Knickerbocker won the Saturday silver cup with a card of 90—18—69.

**DIXMOOR.**

A. T. Burroughs and Walter Crowdus, who won their way into the final for the trophy donated by Walsh Brothers, will play the medal contest Tuesday. Dixmoor members are urged to attend a special meeting of the club tomorrow night at the Tavern Golf club, 87th street and Stony Island avenue.

**RIDGE.**

The championship flight will be played today, with C. S. Pillsbury facing off with J. K. Land as his opponent. F. M. Baker was 3 up on C. Gillette at the end of the first flight in the sixth. F. W. May defeated E. M. Schweitzer, 3 and 2. The Doctors and Lawyers' trophy went to John Hock, who defeated C. S. Pillsbury, 5 and 4, on yesterday's program.

## WOOD WINS IN EXHIBITIONS AT OAK PARK CLUB

Pat O'Hara Wood, Australian Davis cup racquet wielder, celebrated the opening of the new Oak Park Tennis club before 500 followers of the net game yesterday afternoon by winning four of the five exhibition sets he played. First he beat Emmett Pare, Chicago boy wizard, 6—2. Then he paired with the St. Mel youngster and defeated Jack Harris and Bob Brown, 6—1, 6—4. Wood was going strong and slammed every shot at his opponent's feet.

Teaming up with Art Hubbell, the star fresh from his European trip, he divided the next two sets against the same opponents. Wood and Hubbell won the first, 6—4, and dropped the second, 6—2. Other matches on the card resulted in Pare's defeating Brown, 6—2, and Harris defeating Hubbell, 6—3. Gerald Patterson arrived last night too late to enter the competition. With Wood he proceeded to Canada, where the Australians will do a barnstorming trip before embarking for their native shore next week.

## CHICAGO HYDRO VICTOR IN OHIO VALLEY REGATTA

Cincinnati, O., Sept. 27.—Fore, owned by W. C. Foreman of Chicago, won the 15 mile race for unlimited hydroplanes in the feature race of the Ohio Valley Motorboat Racing association regatta here today. Hoosier Boy, owned by J. W. Whitlock of Rising Sun, Ind., finished second and Doc's II owned by M. R. Van San of Peoria, Ill., was third. Time 16:96.

P. D. Q. VI, owned by Dr. A. C. Armstrong of Evanston, won the five mile race for 215 cubic inch boats in 12:. Frazzle VI, Cincinnati, second, and Jay Eye See II, Racine, Wis., third.


WE MATCH YOUR COAT & VEST
FALL PANTS
We are now ready with the largest and most complete selection in America.
$2.95 and up
All Patterns—All Sizes
Suit Vest & Bachelor
THE PANTS STORE CO.
621—So. State—621
Open Saturday Night


## On Local Golf Links

**ILLINOIS.**

CARL ADAMS, a guest, with 96—27—69, carried off the inaugural trophy at the new Illinois Golf club, which was dedicated with an invitation tournament attended by 175 members and guests. Adams also won the first low net prize among class C players. Other winners follow:

CLASS A—A. H. Harrison, 76, first low gross; John H. Victor, Ridgemoor, 79, second low gross; J. E. Claflin, 80—12—74, first low net; Herbert A. Lundahl, Edgewater, 82—2—80, second low net.

CLASS B—Fred Breit, North Shore, 92, first low gross; George Meiercord, Illinois, 92, second low gross; Carl Holdredge, Bob O'Link, 92—18—74, first low net; Robert Knaube, 98—20—78, second low net.

CLASS C—L. H. Puls, Illinois, 97, first low gross; Thomas Feld, Terre Haute, 98, second low gross; B. W. Ford, 102—23—79, second low net.

**WESTMORELAND.**

The Fellowship cup went to C. A. Liddle, who had a score of 91—19—72.

Matches in the first round for the Directors' cup were finished as follows: C. T. Ripley won by default from C. D. Sprouls; J. R. Landreth defeated J. K. McKinley, 4 and 3; R. G. Gebhart defeated G. M. Culver, 2 and 1; S. E. Knight defeated C. W. Pank, 3 and 2.

**EVANSTON.**

Eliot H. Evans topped a large field with a low gross of 82 in the class handicap event. The low net winners were: Class A, E. Y. Sanders, 86—11—75; class B, Wallace Patterson, 84—13—71; class C, J. W. Porter, 93—22—71; class D, A. E. Paten, 108—30—78. In the second round of the Fellowship trophy event Harold Knapp defeated J. J. Glenn, 3 and 2; H. J. Combs defeated J. A. Hatt, 3 and 1, and H. S. Camp defeated T. E. Sullivan, 1 up.

**NORTH SHORE.**

Turning a one sided 10 to 9 victory, W. Theibault captured the club championship, handing R. C. Boozler the trouncing. In the play for the sports and pastimes trophy, L. Macomb, with a card of 90—15—75, won the cup.

**PARK RIDGE.**

Dr. A. O. Young was the ball sweepstakes winner, showing up with low gross of 77. C. A. Wingle had low net, 71. Fred Gale and W. N. Lane tied for second with 72.

**RUTH LAKE.**

Mrs. A. J. Porter became women's champion, taking the measure of Mrs. O. R. Cushing, 4 and 2. In the ball sweepstakes, G. P. Osirum and W. A. Schmidt, with 78 net, tied for class A honors. R. J. Borstewitz, whose card showed a 75 net, annexed first place in class B. Class C went to J. E. Chessman, 71, while H. B. Meier, 77, was best in class D.

**GLEN OAK.**

In the consolation event, W. F. Nitz won the net prize with 74. C. G. Miller and H. A. Fosbers, having 76 apiece, tied for second.

**WESTWARD HO.**

V. M. Huntington had low net of 71 in the class A handicap event. Honors in class B were taken by J. B. Young, who had 73. E. D. Lawlor's 71 was best in class C.

**LA GRANGE.**

President Ross H. Kidston, playing from scratch, tied with L. H. Burnaby, who had 88—6—82, for the prize in the blind bogey event. A. H. Puhl turned in 93—13—80.

**RIVERSIDE.**

A playoff will be necessary for the K. G. Richards prize, as a result of N. W. Willard, G. H. Rumpf, and E. E. Goodwillie finishing 1 down to par. Winners in the sweepstakes were: Class A—G. H. Rumpf, 67; E. E. Goodwillie, 72; N. W. Willard, 73. Class B—M. G. Becker, 72; H. Faurot Jr., 74; E. A. Ferguson, 76. Class C—G. B. McDougal, 77 P. K. Solger, 80; J. A. Roesch, 83.

**CALUMET.**

After the finish in class A of the Ashcraft competitions, in which Lee Thiltges defeated Frank Koller, 5 and 4, Thiltges, T. V. Aaron, winner in class B, and J. H. McElroy, winner in class C, will decide ownership at eighteen holes, medal play, with their respective handicaps applied. In the blind bogey event, J. T. Morrison, J. H. Bour, and R. R. Bader tied at 82.

**RAVISLOE.**

Edwin Eichengren, 88—20—68; R. S. Straus, 93—17—76; Herbert Rubel, 107—20—87, and L. Block, 104—16—88, with a net total of 319, were the winners in the four ball foursome event.

**GLEN VIEW.**

J. H. Fall Jr., with 75—5—70, won the prize in the club handicap event. Others well up were Ira L. Couch, playing from scratch, 73, and Clinton Merrick, 80—7—73.

**SOUTH SHORE.**

THE golf feature in connection with the eighteenth aniversary was the final round in the club championship tournament. J. Augustine Mudd Jr. celebrated by winning the title, 4 and 3, against A. C. Jackman. Winners in the sweepstakes, which were at match play against par, were R. H. Fleming, 1 down; A. Ellersgaard, 2 down, and J. Fred Sheehy, 5 down.

**MAYWOOD.**

Finalists in the club championship tournament will be F. Wilcox and Judge Nutter. Wilcox, in the semi-finals, defeated E. A. Schultz, 1 up, while Judge Nutter defeated J. A. O'Shaughnessy, 2 up. In the third flight final J. Kent defeated R. Schmidt, 2 up.

**FLOSSMOOR.**

Raymond J. Daly, 75—1—74, and C. E. Ingram, 85—11—74, tied for the prize in class A. F. E. Pierce, 87—15—75, won in class B; N. B. Hirbie, 99—20—79, in class C, and J. L. Bobo, 101—27—74, in class D.

**RIDGEMOOR.**

A medal play event, with prizes for low gross and net scores in each of the classes, drew 150 players. Winners were as follows:

Class A—J. A. Simpson, 81; E. A. Herrick, 84—8—76.

Class B—F. C. Lerow, 90; C. B. Faunt, 91—14—77.

Class C—L. Ames, 97; E. J. Coyle, 97—22—75.

Class D—D. G. Unkefer, 96; A. H. Wenzel, 103—26—77.

**OAK PARK.**

Dr. Beebe was the principal winner, taking the prize for the low gross score in class A and winning the sweepstakes with 81. W. H. Spear won the low net prize in the first flight, with 82—8—74.

J. L. Davidson, 91, and H. B. Hamilton, 91—18—73, were the respective winners in class B, while J. Ingram, 96, and C. L. Bundeli won in class C.

**IDLEWILD.**

Following their victories in the semi-final round of the novice tournament, Sam Cooper and S. Simon will meet in the deciding contest. Cooper defeated Jesse Joseph, 2 and 1, while Simon eliminated H. Stern, 3 and 2. Mr. Stern is the veteran of the club, being 87 years of age.

**ONWENTSIA.**

Finishing 2 down to par, F. B. Carter won the Onwentsia goblet. W. I. Howland and D. B. Douglas tied at 4 down as runners up.

**OLYMPIA FIELDS.**

H. L. Kemp won the medal play trophy over No. 1 course, with 85—9—76. Playing over No. 2, F. R. Townley, 3 down, won the match play event against par.

H. T. Johnson won the Army and Navy trophy, 6 and 5, against O. H. Fleming, while P. E. Wagner took the Governor's trophy, 5 and 3, against W. W. Penney.

**MIDLOTHIAN.**

The W. A. Graff trophy looked with G. A. Miller, who finished 2 up against par. Winners in the class sweepstakes were as follows:

Classes A and B—G. A. Miller, 73; L. G. Buss, 75; J. H. Merrell, 76.

Classes C and D—J. E. Murchison, 73; C. E. Robinson, 78; Daniel P. Trude, 78; L. E. Dewey, 78; L. E. Work, 78.

**BUTTERFIELD.**

E. W. Page defeated the Rev. J. J. Code, 2 up, in the thirty-six hole finals for the club championship yesterday. In the "Woof" tournament, W. J. McCullough was the winner and A. T. Birmingham finished second.

**INDIAN HILL.**

The club championship match was played yesterday and E. M. Cummings was the winner, beating out B. Lord in the thirty-six hole final, 2 and 1. An eighteen hole handicap tournament was also played, D. Wheeler's 72 being the best. He was playing with a 6 handicap. Edgar Stanton was second with 73, and D. W. Shaw third with 74.

**ACACIA.**

Perry Collins won the class C championship title by defeating A. B. Peterson, 7 and 6, at thirty-six holes. In class C, J. Hulla defeated E. Bieghler, 5 and 4. Winners in the sweepstakes were J. Olson, 77; G. Drieske, 78, and Dr. C. Bullen, 78.

**KIWANIS CLUBS.**

Kiwanis clubs from approximately forty cities in Illinois and Iowa will participate at the Evergreen club in the annual invitation tournament under the auspices of the Woodlawn auxiliary. Contestants will have the privilege of practicing over the course in the forenoon, as the eighteen hole competitive round will not be played until the afternoon. C. F. Kinnicut and Tom Walsh will be in charge of the event.


THE winning of the Amateur Championship, with the Spalding "Red," is the climax of a season of unusual success.

THE SPALDING "RED"

Honor List
1924 Major Tournaments

American Amateur Championship
American Open Championship
American Professional Championship
American Women's Championship
British Amateur Championship
British Open Championship
Canadian Amateur Championship
Canadian Open Championship
Canadian Women's Championship
Western Amateur Championship
Western Women's Championship
North and South Championship
Metropolitan Championship

All won with the Spalding "Red." This list does not include the great number of state and district tournaments also won with the Spalding "Red."

*The Spalding "Red" is the most controllable ball made.*

A. G. Spalding & Bros.
211 South State Street
East Side of State — South of Adams Just a Step


## GREENLEAF SIGNS TO PLAY IN THIS YEAR'S CUE RACE

Champion Ralph Greenleaf yesterday signed his contract with the National Championship Pocket Billiard league for the season of 1924-25. As Greenleaf was about the only holdout in this organization all cities are now represented and regular schedules will be announced in a day or two.

Where will R. L. Cannefax, the national three cushion billiard champion go now? This question is being asked following the announcement that the Recreation company of Detroit had signed G. L. Copulos in his place.

Franchise seekers in Chicago, New York, Pittsburgh, and Buffalo, are bidding for his services. The only hitch is that he wants more money than any of them yet have shown a willingness to pay.

Pierre Maupome is playing scratch in the big handicap tournament now in progress at the Jackson Boulevard room, being penalised sixty points while Count Von Mittelman has the lowest handicap, playing only twelve points.

President B. E. Benzinger of the Brunswicke-Balke-Collender company has returned from a summer's stay in Europe and soon there will be an announcement made as to the arrangement for this year's International 18.2 balk line tournament.

G. L. Copulos, who will represent the big recreation room at Detroit this year, is the youngest player in the National Championship Three Cushion Billard league. He started his billiard career in 1914 as an amateur in the Auto City.

Richard L. Forrey of Evanston, amateur three cushion billard champion of Illinois, yesterday proudly exhibited his silver trophy, the gift of the Illinois Billard association. Having won the trophy three times in succession it now becomes the permanent property of Forrey.

## *Evangelical A. A. Tennis Tourney Next Saturday*

The annual Evangelical A. A. tennis tournament will be held next Saturday at the Concordia Teachers' college courts, River Forest, it was announced yesterday by officials of the association.

## *Girls Break World Relay Mark at Electric Meet*

A new world's record for the quarter mile relay race, run by girls under 16 years of age, was chalked up at the Western Electric Memorial field yesterday by Tom Eck's latest assembly of fair young contenders. Flying along in perfect form in one of the special events that marked the annual meet of the Western Electric employés in Chicago, Norma Zilk, Catherine Cusack, Dorothy Smith and Nellie Todd swept around the furlong track in 56 4-5 seconds, a full second under the old world's mark.

In the twenty-two events, closed to Western Electric personnel, four new Hawthorne records were placed on the books. Cyril Coaffee, the Canadian Olympic sprint star, who works at Hawthorne, clipped almost a second off the old mark in the century dash, repeated his record breaking performances in the 220 and then, running anchor on the technical relay team, smashed the old four man mark to smithereens. The other new Hawthorne record came in the shot put. Baumruck, heaving the 12 pound pellet 46 feet, added almost a yard to the mark set in 1923. Summaries:

100 yard dash—Won by Noble, merchandise branch; Cross, merchandise branch, second; Jellinek, technical branch, third; Vosen, technical branch, fourth. Time, :12 1-5.

100 yard dash—Won by Coaffee, technical branch; Werdt, technical branch, second; Sweeney, operating branch, third; Buldy, operating branch, fourth. Time, :10.

60 yard dash, boys—Won by Kujawa, clerical branch; Dolan, clerical branch, second; Hanson, installation branch, third; Mahowski, clerical branch, fourth. Time, :07 2-5.

Mile run—Won by McNeil, inspection branch; Christensen, technical branch, second; Lerder, merchandise branch, third; Woodside, merchandise branch, fourth. Time, 5:05.

High kick, girls—Won by Cizek, installation branch, 7 feet; Schneider, inspection branch, 6 feet 10 in., second; Sikuta, installation branch, 6 feet 9 in., third; Just, clerical branch, 6 feet 8 in., fourth.

75 yard dash, boys—Won by Ignowski, installation branch; Pierce, operating branch, second; Schroeder, installation branch, third; Kissel, operating branch, fourth. Time, :27 4-5.

220 yard low hurdles—Won by Noble, merchandise branch; Jellinek, merchandise branch, second; Croft, merchandise branch, third; Sward, merchandise branch, fourth. Time, :27 4-5.

60 yard dash, veterans—Won by McCann and Brennan, merchandise branch, tied; Stock and Randall, operating branch, tied for second; Sheridan and Lynge, inspection branch, tied for third. Time, :08.

440 yard run—Won by Zalecke, merchandise branch; Shaw, inspection branch, second; Wolski, operating branch, third; Vosen, technical branch, fourth. Time, :55 1-5.

60 yard dash, girls—Won by O'Donnell, inspection branch; Dujkowski, operating branch, second; Dolejs, merchandise branch, third; Trie, inspection branch, fourth. Time, :08.

Running broad jump, boys—Won by Cuklinski, installation branch, 18 feet 1 in.; Halleck, production branch, second, 16 feet; Ignowski, installation branch, third, 17 feet 7½ in.; Pierce, operating branch, fourth, 17 feet 3½ in.

Running high jump—Won by Stasny, technical branch, 5 feet 7 in.; Lisha, installation branch, second, 5 feet 6 in.; Aiken, merchandise branch, 5 feet 6 in.; third; Fivek, technical branch, fourth, 5 feet 5 in.

220 yard dash—Won by Coaffee, technical branch; Wody, technical branch, second; Stasny, technical branch, third; Beady, inspection branch, fourth. Time, :23 1-5.

220 yard relay race, girls—Won by merchandise branch; Inspection branch, second; clerical branch, third; operating branch, fourth. Time, :31 3-5.

220 yard relay race, boys—Won by installation branch; technical branch, second; clerical branch, third; operating branch, fourth. Time, :2[illegible].

12 pound shot put—Won by Baumruck, technical branch, 46 feet; Pedoar, merchandise branch, 40 feet 7 in., second; Smith, merchandise branch, 40 feet, third; Lisha, installation branch, 38 feet, fourth.

Pole vault—Won by Wisler, merchandise branch, 10 feet, 3 in.; O'Donnell, inspection branch, second, 9 feet 9 in.; Smith, clerical branch, third, 9 feet 6 in.; Miller, inspection branch, fourth, 9 feet.

Running broad jump, women—Won by Dybkowski, operating branch, 8 feet 9 in.; Kybek, clerical branch, second, 8 feet 6 in.; Lyons, clerical branch, third, 7 feet 3 in.; O'Donnell, inspection branch, fourth, 7 feet 2 in.

Half mile relay race—Won by technical branch; merchandise branch, second; installation branch, third; inspection branch, fourth. Time, 1:42.

Running high jump, boys—Won by Halkas, merchandise branch, 5 feet 3 in.; Williams, operating branch, 5 feet 2 in., second; Kesale, operating branch, 4 feet 11 in., third; Rost, installation branch, 4 feet 10 in., fourth.

Running brad jump—Won by Sward, merchandise branch, 22 feet 3¾ in.; Stastny, technical branch, 20 feet ½ in., second; Kolinck, inspection branch, 18 feet 4 in., third; Fredericksen, operating branch, 18 feet 1½ in., fourth.

Running high jump, girls—Won by Dytowska, operating branch, 4 feet 3 in.; Just, operating branch, second, 4 feet 2 in.; Findley, merchandise branch, third, 4 feet 1 in.; Lakovic, installation branch, and O'Donnell, inspection branch, tied for fourth, with 4 feet.

Total point score—Merchandise, production branch, 69; technical and development branch, 52; installation branch, 37; operating branch, 36; inspection branch, 27, and clerical branch, 21.

## VINCENT SMITH STARS IN RACES ON ERICSON DAY

Capt. Vincent Smith of the Lincoln Park Boat club and Charlie Miner of the same organization carried off the honors in the canoe and shell races held yesterday in connection with the Lief Ericson festival off the Municipal pier. Both won their individual events and teamed with other members of the club to win other races. Summaries:

**CANOE RACES.**

Single canoe, quarter mile—Won by Vincent Smith, Lincoln Park; Jim Marshall, Lincoln Park, second; A. C. Ebbesen, Columbia, third. No time taken.

Double canoe, quarter mile—Won by Vincent Smith and Jim Marshall, Lincoln Park; A. C. Ebbesen, Columbia, and H. Wortman, Dolphin, second; Harry Miner and Art Prager, Lincoln Park, third. No time taken.

Club fours, quarter mile—Won by Vincent Smith, Jim Marshall, Charlie Miner, Billy Vesenmeyer, Lincoln Park; Harry Miner, William Smith, Art Prager, R. Bundsus, Lincoln Park, second; A. C. Ebbesen, H. Worthman, J. Dawson, Oscar Peterson, Dolphin, third. No time taken.

Tall end canoe, 140 yards—Won by H. Worthman, Columbia; Art Prager, Lincoln Park, second; Vincent Smith, Lincoln Park, third. No time taken.

Tandem crab race, 100 yards—Won by Vincent Smith and Jim Marshall, Lincoln Park; A. C. Ebbesen, Columbia, and H. Worthman, Dolphin, second; Harry Miller and Art Prager, Lincoln Park, third. No time taken.

Tandem tug of war—Won by Vincent Smith and Jim Marshall, Lincoln Park; H. Worthman and Dave Zimmerman, Dolphin, second; A. C. Ebbesen, Columbia, and Harry Miner, Lincoln Park, third.

**SHELL RACES.**

Single, half mile—Won by Charlie Miner, Lincoln Park; Harry Carlson, Lincoln Park, second; Bob Bodach, Lincoln Park, third. No time taken.

Double shell, half mile—Won by Charlie Miner and Bob Bodach, Lincoln Park; E. Hanson and R. Bundsus, Lincoln Park, second; Harry Carlson and M. Richardson, Lincoln Park, third. No time taken.

Fours, half mile—Won by M. Richardson, E. B. Knesen, Bob Bodach, Billy Vesenmeyer, Lincoln Park; Frank Andrews, E. Houbergerr, Fred Ariesman, Charles Stenfield, Lincoln Park, second; A. G. Sannon, B. Saunders, "Red" Siegler, Thomas Doyle, Lincoln Park, third. No time taken.

The eight oared shell race was postponed until next Saturday because of the rough water.

## LOUIS BERGER NAMED PHYSICAL DIRECTOR OF NEW COVENANT CLUB

Another loop club has announced its entry into the field of athletics.



LOUIS BERGER.

Fred Bernstein, president of the Covenant club, whose new building at 1430 North Dearborn street is rapidly nearing completion, yesterday announced the appointment of Louis Berger as physical director. At the same time plans were formulated for the building of strong teams in all lines of athletics.

Berger is well known to Chicago athletes. He is a Chicago man who has attended both University of Chicago and University of Wisconsin. He also has studied at Harvard, at the College of Physical Training at Indianapolis, and at University of Grenoble, France.

The new club house will be opened within sixty days. Seven floors are devoted exclusively to the members' activities, with a full sized gym, a running track, a swimming tank, handball courts and other athletic equipment.

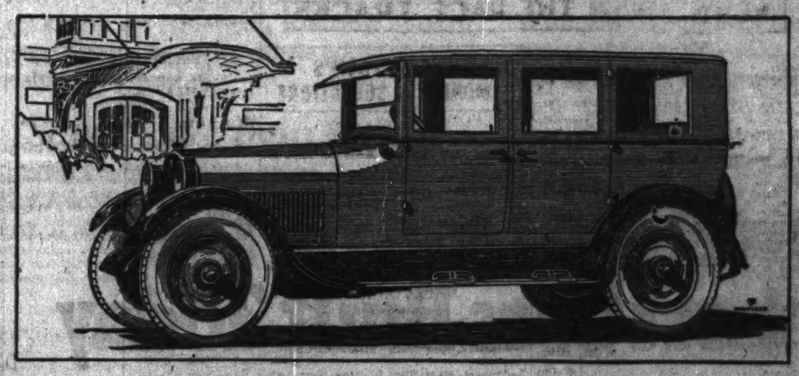
## *DAN ZEI FIRST IN SHOOT AT LINCOLN PARK*

Dan Zei walked off with leading honors yesterday at the Lincoln Park traps, taking first in the fifty target handicap event with a score of 43. A trophy went with the winning total.

Other high guns in the event were W. M. Johnson, 47; G. J. McGraw, 46; H. M. Rowley, 45; C. Burmeister, 44, and H. E. Dickinson, 44.

In the doubles H. M. Rowley was the class of the field, shooting an 82. W. M. Johnson's 81 was good enough for second.


# How the Long Life of Reo Limits Sales



The Sedan
REO
$1985
*at Lansing*

THE used car situation this year emphasizes sharply how the long life of the Reo penalizes manufacturer's sales and benefits the owner.

The biggest single factor in the automobile market today is that the people want new cars for old.

Generally the reason why they want to trade is that they want something better than they have.

The number of relatively new used cars advertised in the daily press is, therefore, very large.

But the number of used Reos advertised is very small; those offered are generally old; and in addition *they are almost invariably offered by a Reo dealer.*

There are three causes for these conditions, and every one shows how the extraordinarily long life of the Reo penalizes the manufacturer's sales and benefits the Reo owner.

### The three reasons

First, the number of used Reos traded in each year is a relatively small proportion of those in use, because the Reo owner feels for an unusual number of years that "something new" wouldn't give him something better.

Practically every Reo owner thinks his Reo is the best Reo ever built. Consequently he is loath to give it up.

The famous Reo sturdiness and value minimize both depreciation and upkeep costs.

Second, the few Reos that are traded in are generally four, six, and even ten years old—because the cost of running a Reo remains level for a long term of years.

When they finally are turned in for new ones, it is generally because the owner wants the beautiful lines of a new Reo.

Thirdly, the used Reos are almost invariably offered by a Reo dealer because of the condition expressed by the common saying, "once a Reo owner always a Reo owner."

*But the Reo owner keeps each of his purchases for so many years that he buys fewer cars during his lifetime than those who have the habit of buying less long-lived cars.*

REO MOTOR CAR COMPANY, *Lansing, Mich.*

*Balloon Tires Standard Equipment*

| | | |
|---|---|---|
| Coupe | $1875 | All mounted on the distinctive Reo double-framed chassis, and powered with the famous Reo 50 h. p. 6-cylinder engine. |
| Sedan | 1985 | |
| Brougham | 2235 | |
| T-6 Special Touring Reo | 1595 | |

*All prices f. o. b. Lansing, plus tax*

*City Sales and Service Stations*

REO MOTOR CAR COMPANY OF CHICAGO, INC.
2412 Michigan Avenue—Telephone Calumet 6050
MAIN SERVICE STATION, 25th and Indiana Ave.—Telephone Calumet 6050
UPTOWN BRANCH, 5710 Broadway, Phone Ardmore 1200
LOGAN SQUARE BRANCH, 2515 Milwaukee Ave., Phone Albany 6050

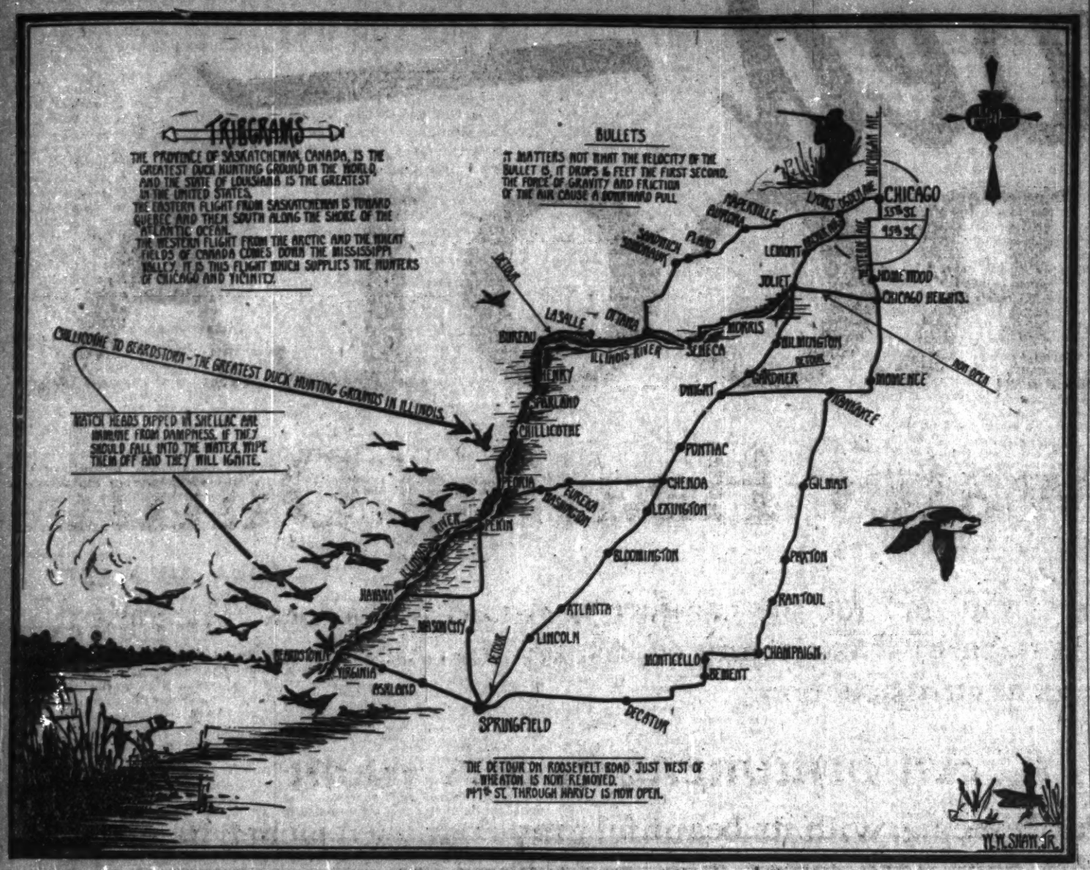
AUBURN PARK MOTOR SALES, 7813 South Halsted Street, Phone Vincennes 0327
REO EVANSTON CO., Chicago & Greenleaf Aves., Phone Evanston 6194
TUMMEL-STEELE MOTOR CO., 4535 W. Washington Blvd., Phone Austin 1361 and Oak Park 1172
GERWIG-HENDRICK MOTOR SALES COMPANY, 6127 Cottage Grove Avenue, Phone Midway 5300
JOHN REHM CO., 11355 S. Michigan Ave., Phone Pullman 8900
WARPECK MOTOR SALES CO., 4544 W. 22nd Street, Lawndale 3990
E. KULLBERGER, 6838 Stony Island Avenue, Phone Hyde Park 4881
M. J. SCHMIDT, 3722 Southport Avenue, Phone Wellington 0060
WEST SUBURBAN MOTOR SALES, Harlem & Chicago Aves., Phone Oak Park 9237
WHEELER MOTOR CO., 900 S. 5th Ave., Maywood, Ill.; Phone Maywood 2003.

*Dealers Outside of Chicago*

Aztec, Ind., Jacobsen & Johnson
Aurora, Ill., Union Motor Sales Co.
Beecher, Ill., Henry Wehenkuder
Belvidere, Ill., Andrews & Beckington
Champaign, Ill., T. D. Paddell
Clinton, Ia., C. F. Westphal
Danville, Ill., Reo Sales Co.
Des Plaines, Ill., Kuhlman & Nagel
Dixon, Ill., Frank W. Hoyle
Dwight, Ill., C. & M. Motor Sales Co.
Elgin, Ill., Orlo E. Salisbury
Freeport, Ill., Nesbit Bros.
Gardner, Ill., C. G. Brotherton
Hammond, Ind., Reo Sales Co.
Hoover, Ill., James A. Bates
Joliet, Ill., Reo Joliet Sales Co.
Kankakee, Ill., Arthur E. Gary
La Salle, Ill., A. H. Koon
Manteno, Ill., Manteno Implement & Hardware Co.
Michigan City, Ind., A. C. Reicher
Ottawa, Ill., Butterfield & Son
Paxton, Ill., G. L. Hersch
Rockford, Ill., Reo Rockford Auto Co.
South Elmhurst, Ill., South Elmhurst Garage
Sterling, Ill., C. F. Westphal
Tonica, Ill., W. H. Hoyt
Waterloo, Ill., Dixie Highway Garage
Waukegan, Ill., Sheridan Road Garage
Woodstock, Ill., A. J. Duffield

# Tribune Tours

## XXIV.—HUNTERS' TRAILS IN ILLINOIS




RIBBONS of concrete now link Chicago with the best duck hunting grounds in Illinois, and the motor sportsman will find any number of attractive highway options this season in his fall quest for birds.

The natural course of the fall flight is south and west through Illinois along the Illinois river valley. Summer rains this year caused a number of washouts in the pavement from La Salle south to Pekin, and the old Spring Valley detour on this Chicago-Peoria highway will continue to interrupt traffic this fall and winter. The road can be negotiated, however, and all repair work is reported well along.

The map indicates other paved options into the Beardstown district, all of them in perfect condition.

### *Misleading Ammeter.*

With the ignition switch off, ampere gauges sometimes show a discharge when no discharge is there. The way to determine whether or not there is a discharge is to disconnect the wires between the generator and the gauge, and if the indicator remains stationary and does not point back to zero, it proves that there is no discharge. Inaccurate adjustment of the ampere meter is to blame, but once having determined no discharge there is nothing to worry about.

**VEHICLES INCREASE.**

There are now thirty-seven states in the union which individually have from 100,000 to more than 1,000,000 motor vehicles, five more than there were at this time last year.

### *Destroyer of Engines.*

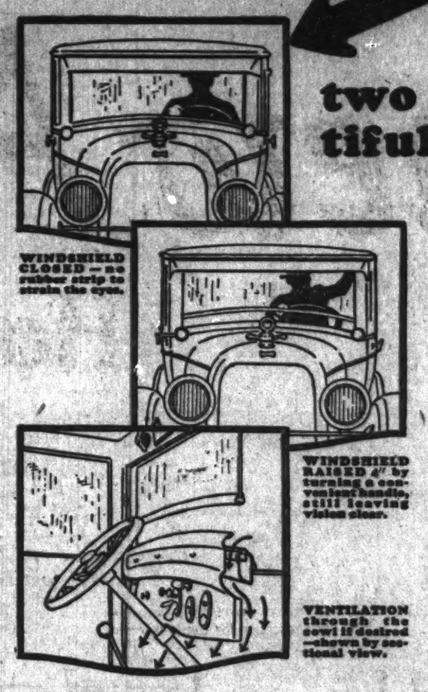
Carbon destroys far more motor wealth annually than fire and accidents combined, yet its destructive work is regarded as ordinary wear and tear. Tests made by treating fuel with noncarbon forming compounds have proved that engines properly lubricated can run forever with practically no wear and tear. Carbon counter agents should be mixed with the gasoline.

**NO NOISE.**

Noiseless motorcycles have been designed in England. The engine is completely inclosed, also the chain transmission. The frame is triangular and of a new design, giving great strength and rigidity at low weight.


# This Advance

**in closed car design is a feature of two new, superbly beautiful Chandler Sedans.**




THE diagrams at the left show why the V.V. Windshield ranks as a really radical improvement in closed car construction.

This is one of the notable features on the new Chandler Sedans—The Metropolitan Sedan De Luxe and the Chummy Sedan.

To their rich, impressive beauty it adds elements of convenience and safety unknown to any other windshield types.

It slides up and down instead of tilting—has no rubber strip to strain the eyes or leak air and water—operates by a convenient handle, and can be quickly and easily adjusted for full ventilation or ventilation through the cowl.

Although moderately priced these models satisfy every requisite of comfort and beauty, and still afford that masterly performance which has won world-wide fame for the Chandler chassis with its Pikes Peak Motor and Traffic Transmission.

*(The Traffic Transmission is built complete in the Chandler plant under Campbell patents.)*

Metropolitan De Luxe Sedan $2195 f. o. b. Cleveland Chummy Sedan $2045

**THOMAS J. HAY, Inc.**

2519-21 S. MICHIGAN AVE. VICTORY 8200

*CHANDLER Community Dealers*

De Haven Bros., 4624 Washington Blvd., Chicago
Quan Bros. Motor Sales Co., 1310 W. 79th St., Chicago
Marshall Square Auto Sales, 2641-47 W. 22nd St., Chicago
Brighton Auto Sales, 4201 Archer Ave., Chicago
Bonnema Chandler Sales Co., 10627 S. Michigan Ave., Chicago
Isaacson Motor Sales, 3020 Broadway, Chicago
Downers Grove Garage, Inc., Downers Grove, Ill.
Massey & Meyer Motor Co., 640 Madison St., Oak Park, Ill.
Jackson & Kedzie Motor Service, 3200 Jackson Blvd.
Juul Motor Sales, 7921 So. Chicago Ave.

THE CHANDLER MOTOR CAR COMPANY · CLEVELAND

CHANDLER



# Maxwell is One of the Staunchest Cars Built Today

At all vital points, you will find that metals and construction of the good Maxwell are the same as in cars costing three to four times as much.

In proportion to its weight and power, *it is actually stronger than the most expensive cars built today.*

That's a big thing for us to be able to say about a car of the good Maxwell price; and it is one of the Chrysler superiorities that put Maxwell so far ahead of its own field.

Yet it is only one of the sound, fundamental superiorities which make us proud to be factors in its production. You have probably heard about Maxwell pick-up—how in a flat 8 seconds, it accelerates from 5 to 25 miles an hour.

You are also probably acquainted with the fact that the simple device of a platform spring under the front end of the motor, combined with the balancing of reciprocating parts to the fraction of an ounce, practically eliminates any sense of vibration.

Are you aware, however, that all the way through the Maxwell chassis, you find chrome nickel or other high grade alloy steel for those parts which must stand heavy stress and strain—just as in cars of highest price?

The front axle, and all the parts on which depends the control of the car, are almost unreasonably over-strong.

A bull-dog for powerful pulling—this car; but it can't pull too hard for transmission and rear axle.

The steering knuckles, and the king pins upon which they turn, are of chrome nickel steel, heat-treated.

The thoroughness of good Maxwell strength is well illustrated by the frame, which is unusually deep, and braced by six stout cross members.

Good Maxwell strength, in a word, is a match for Maxwell performance and dependability.

All these are a part of that complete and unusual goodness which scores of thousands of owners declare makes the good Maxwell the most care-free and economical motor car they have ever possessed.

*We are pleased to extend the convenience of time-payments. Ask about Maxwell's attractive plan.*

The Good
MAXWELL

Maxwell-Chalmers Sales Co.

Michigan Ave. at 39th St. *Distributors* Boulevard 3010

Dealers in Chicago District

| | | | |
|---|---|---|---|
| Advance Motor Sales | 3739 W. North Ave. | M. D. S. Motor Sales Co. | 2909 Irving Park Blvd. |
| American Auto Sales Co. | 4749-41 Ogden Ave. | Olson-Grimsell Motor Sales | 2490 Milwaukee Ave. |
| Burnstine Motor Sales | 2427 Michigan Ave. | Portage Park Motor Sales | 4140 Milwaukee Ave. |
| Bergerson Auto Sales Co. | 820 W. 59th St. | Rist Motor Co. | 813 Diversey Parkway |
| Chicago Motor Sales Co. | 4497 W. Madison St. | Riviera Motor Sales Co. | 4824 Broadway |
| Cole Auto Sales Co. | 3301 Pulaski Ave. | Thomsen Bros. Garage & Motor Sales | 7200 N. Clark St. |
| Dixie Highway Garage | 9203 S. Western Ave. | Harrigan Auto Sales | 817 W. Lake St., Maywood, Ill. |
| Drexel Auto Exchange | 6 E. 55th St. | Harrigan Auto Sales | 433 W. Madison, Oak Park, Ill. |
| Drexel Motors Co. | 8144 Cottage Grove Ave. | J. F. Kelly Motor Co. | Aurora, Ill. |
| Frank J. Feucht | 7844 Stony Island Ave. | Western Avenue Motor Sales | Rock Island, Ill. |
| Hampton Auto Sales | 4349 S. Ashland Ave. | Deerfield Garage | Deerfield, Ill. |
| H. L. Lilly Garage & Sales | 2033-41 S. Halsted St. | Bloom Auto Sales | Chicago Heights, Ill. |
| Twin City Garage | Dolton, Ill. | | |
| Anderson Griffiths | Elburn, Ill. | | |
| German Bischof | Elgin, Ill. | | |
| C. A. Angebauer | Park Ridge, Ill. | | |
| Hewes Garage, Inc. | Waukegan, Ill. | | |
| Ogden Motor Sales | Lyons, Ill. | | |
| Scott C. Carter | Oswego, Ill. | | |
| Benson Brothers | Gary, Ind. | | |
| Calumet Auto Sales | Hammond, Ind. | | |
| Chester M. Johnson | Joliet, Ill. | | |
| Rae Motor Co. | Libertyville, Ill. | | |
| John C. Sorbon Auto Sales | Burnham, Ill. | | |
| Evanston Motor Sales | 1017 Davis St. | | |



# Closed Car Comfort for Open Car Owners!



## Yeager-Bennett Clear View Enclosures

Yeager-Bennett Enclosures are the peak of advanced construction in Winter Comfort Equipment. All windows are ventilated—no rattles, no squeaks. The fit is perfect and the finish matches your top. Don't freeze in an open car this winter—ride in sedan-comfort and in elegance. For years the Yeager-Bennett Company have been building special bodies on the world's finest automobiles for Chicago's wealthiest families, and now they offer to you that same workmanship in the finest type of Enclosure for your open car at these remarkably low prices which include installation and war tax—

**Ford Owners**

*Your Enclosure costs you only*

**$67.75**

We have a wonderful new **Ford California Top** for you, that will not only turn your open car into a comfortable sedan—but make your car look more handsome than you ever thought it could. The price, installed, ready to drive away, is

**$99.75**

**$72.75** Overland Chevrolet

**$78** Dodge, Knight, Studebaker, Willys Oldsmobile, Rollin, Hupmobile, Buick, Reo, Mpms.

**$89.25** Rickenbacker Flint

Remember—prices include installation—ready to drive away. Installations made in a day, and once made anybody can put up or take down the sides with no trouble at all. Drive in your car today—now is the time to do it. Cold weather is just around the corner. Drive in now before we are swamped with work.

**We also make a complete line of California Tops and Enclosures to fit any car on the market.**

YEAGER-BENNETT COMPANY

*The Complete Automobile Shop*

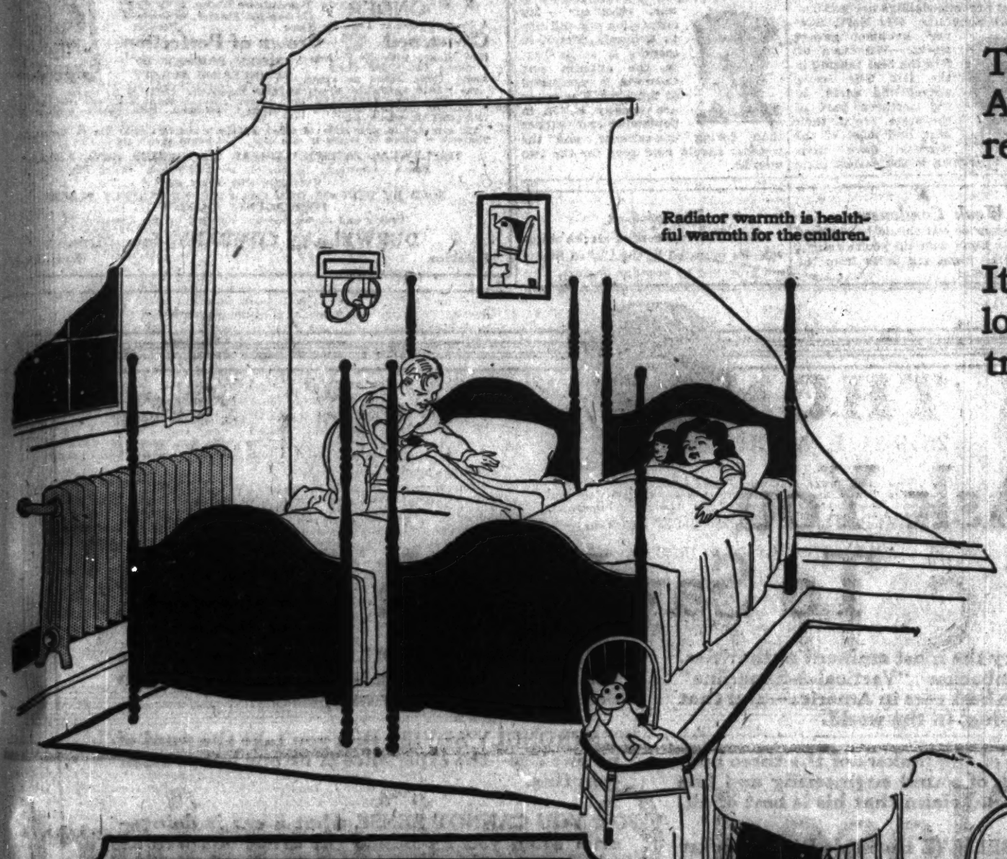
2633 Indiana Ave., Chicago

Telephone Calumet 6729

*Mail Orders* To car owners too far away from Chicago to drive their cars to our plant we offer a special plan to enable them to secure these remarkable Enclosures and California Tops at these same remarkably low prices. Write us today.

# Just arrived — the new ARCOLA

## Hot-water Heating Outfit



Radiator warmth is healthful warmth for the children.



ARCOLA, set in the living room, sends its healthful hot-water warmth to an American Radiator in each room.

**ARCOLA *can be yours for a few dollars down***

This is a big day for the comfort of American homes. The new ARCOLA is here! It is already on display in many Heating Stores, ready for your inspection.

### *An ornament in any room*

It's worth seeing, with its beautiful gray enameled jacket, its new lock-safe door with pyrex-glass panels and its *self-regulating* control—a fitting ornament in any room.

### *An American Radiator in each room*

IDEAL ARCOLA Heating Outfit is a central heating plant for small dwellings. Set in the living room or dining room, and connected by small pipes with an American Radiator in each room, ARCOLA keeps the whole house at even, healthful warmth.

### *Saves more than it costs*

Science has gone the limit in designing the new ARCOLA to give the most heat at the least cost. It will pay back its first cost in the fuel it saves in a few years. Each year thereafter, it will put into your pocket money that would otherwise go into the fire. ARCOLA is a real investment in better warmth.

### *Saves time and steps*

With surprisingly little fuel, the new ARCOLA almost runs itself—thanks to its wonderful new system of *self-regulation*. No running up and down stairs to shut or open the dampers. No trouble and care and worry. No dust or dirt. But maximum comfort with minimum attention.

### *As cheery as an open fire*

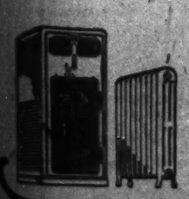
Through ARCOLA's pyrex-glass door panels the hot coals glow with the genial friendliness of an open fire. And its glistening gray enameled jacket can be cleaned like fine china.

### *Ask for ARCOLA at the nearest Heating Store*

Go today and get the full facts about the new ARCOLA. Ask for the price, installed in your home. Ask about the new easy Payment Plan by which you can have ARCOLA completely installed with an American Radiator in each room for a few dollars down. Or, just clip the coupon below for a helpful book about modern warmth.

*The New ARCOLA is also on display at our headquarters at 816 So. Mich. Ave., Chicago*

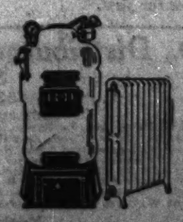
**For small homes without basements**
the new IDEAL ARCOLA Heating Outfit. It furnishes hot-water radiator warmth for stores, offices, garages and other small buildings as well.



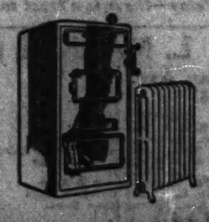
**For small homes with basements**
the new IDEAL Assembled Sectional Boiler. Very low priced to meet the demand for radiator warmth in this type of home.



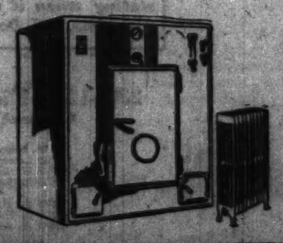
**For medium-sized homes**
the new IDEAL ARCO Round Boiler. For a generation, the standard in its field, and now greatly improved though lower in price.



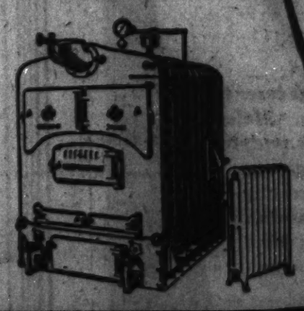
**For average-sized homes**
the IDEAL ARCO Sectional Boiler. Another new member of the IDEAL family, moderately priced, efficient and economical.



**For larger homes**
the new IDEAL TYPE A Heat Machine. Also for offices, schools, churches and other buildings. Already famous for its beauty and economy of fuel, it has been made even more efficient and attractive.



**For larger buildings**
the new IDEAL Smokeless Boiler where soft coal is used. Through its IDEAL Smoke Oxidizer, it burns its own smoke and saves fuel as well.



**Send for this book**

AMERICAN RADIATOR COMPANY
816 South Michigan Avenue
Chicago, Ill.

My home has.....rooms. Without obligation, mail me the book describing the IDEAL Boiler that will increase comfort and save money in a home of this size.

Name _____
Address _____
City, State _____

If your home has no basement check here (___)
If you own or are planning a larger building check here (___)

# AMERICAN RADIATOR COMPANY

*IDEAL Boilers and AMERICAN Radiators for every heating need*

# MOTORDOM

## Scout Car Brings Home Picture of Northwest Tours

### Big Improvement Found Along Popular Routes.

ROAD SURVEY CAR NO 1 of the Chicago Motor club, in charge of John Graham, has returned from a 5,000 mile jaunt in the northwest and reports that highway work is progressing even in the sparsely populated states.

The car was on the road seven weeks. Starting from Chicago, the route led over the Yellowstone trail to Livingston, Mont., back over the Custer Battlefield highway to Sioux City, south to Omaha, west to Cheyenne on the Lincoln highway, south to Colorado Springs, back across Kansas and the D. L. D. route to Omaha, from this point south to Hiawatha, Kas., then over the Pikes Peak-Ocean to Ocean highway to Hannibal, Mo., and from the home of Mark Twain back into Illinois.

According to Graham's report, Montana has no system of state maintenance and the roads look it. South Dakota is doing much relocation and road straightening. Within eighteen months' time the Custer Battlefield highway will be gravel surfaced across the state.

Wyoming also is doing a great deal of road work. There are no long detours and the detours are well marked.

The $80,000,000 road bond issue recently passed in Missouri is pulling the "show me" state out of the mud gradually. There is much gravel in Nebraska and the roads are well graded.

Iowa's roads are proverbially splendid in dry weather. There is more hard road activity noticed in this state this year than ever before. However, not enough to give the tourist on a rainy day much joy.

Colorado has eliminated twenty-four railroad crossings in its relocation work. The roads in Minnesota are generally good and well marked. The roads in Kansas are mostly dirt.

The highest altitude registered by the aneroid on the survey car was 7,648 feet in the Big Horn mountains in Wyoming, and the steepest grade indicated on the grademeter was 17 per cent, while the average mountain grade was estimated at 10 per cent.

"This may come as a surprise to many motorists who believe that they climbed 20 and 25 per cent grades," says Graham. "A 17 per cent grade is a stiff grade. The average tourist making a northwestern trip for the first time is likely to set out without enough heavy clothing. The mornings and evenings are cold and heavy coats or sweaters should be carried.

"The campers this year have among their number many people of means, those who prefer that style of touring and to whom expense is not an item to be considered. The most expensive cars made frequently pull into the tourist camps, or are seen hauling trailers. Many chauffeur driven cars are to be seen in tourist camps.

"Tourists entering Yellowstone Park are sometimes fearful that guns will be taken away from them and when they are asked if they have firearms they say they have not. Guns are sealed upon entering the park and the seal is removed when leaving. There is no charge for this service.

The Colorado state law requires motorists to stop at the first court house they come to, give their names, addresses, make of car and engine number, and then they receive a guest tag. This precaution has done much to reduce automobile thefts, for when the car of a visitor is stolen, the county officials have all the information handy and broadcast it over the state.

### *Saving the Clutch.*

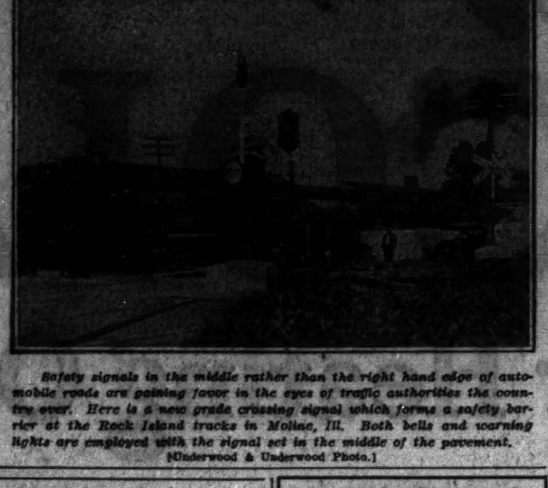
It is considered better practice not to release the clutch on down grades. Not only do you get better and safer braking power with clutch engaged, but you prevent injury to the clutch mechanism. It is better not to drive with clutch depressed unless absolutely necessary.

## Imagine a Garage Required to House This Composite Car

If the material used in manufacturing motor vehicles in 1923 had been used for one huge car, here is what it would contain:

Iron and steel, 2,434,300 tons; 131,940,150 pounds of copper, 91,514,000 pounds of aluminum, 41,329,500 square feet of plate glass, 60,600,000 square feet of leather, 547,449,544 pounds of rubber, 2,161,232,000 board feet of hardwood lumber, 135,949,000 pounds of lead, 7,900 tons of tin, 6,275,000 pounds of nickel, 146,219,000 square feet of imitation leather, 13,936,000 yards upholstery cloth, 20,359,000 top and side curtain material, 40,370,000 pounds of hair and padding, and 68,600,000 feet of asbestos.

## LATEST SAFETY SERVICE



*Safety signals in the middle rather than the right hand edge of automobile roads are gaining favor in the eyes of traffic authorities the country over. Here is a new grade crossing signal which forms a safety barrier at the Rock Island tracks in Moline, Ill. Both bells and warning lights are employed with the signal set in the middle of the pavement.*
(Underwood & Underwood Photo.)

## Bus Rolls In to Rescue Traction Lines in Illinois

BLOOMINGTON, Ill. — [Special Correspondence.]—Illinois cities, confronted with problems of unprofitable street railway operation, have in some instances decided upon a plan of unified operation of trolley cars and motor buses. In those communities where motor buses have proven to be costly competition, the trolley companies have threatened to retire from the field unless given protection. They have presented figures showing the steady decline in earnings and have charged this to the motor buses.

Decatur, faced with such a condition, was the first in Illinois to try out the unified system. The street railway corporation purchased all of the motor bus lines and was given a franchise that permitted exclusive operation of buses in conjunction with the trolley cars. The old vehicles secured when the bus companies were absorbed were junked and twenty of the latest improved type of bus purchased as substitutes. The company then, in cooperation with the city council, revised the routes of the buses, bisecting those of the trolley cars at desirable intervals, and exchanging transfers without additional charge. The rate of fare on either trolley or bus was fixed at 4 cents, or nine tickets for 30 cents. The receipts of the company have shown a steady increase month by month as compared with last year, when there was competition, while the receipts from the bus passengers is estimated as twice as much as that when there was independent operation and antiquated vehicles.

All sections of the city and suburbs are now adequately served by either trolley or bus and the city believes that it has solved the problem, while the utility company claims to show a reasonable profit upon the investment as compared with the preceding year, where there was a loss.

A similar situation exists in Streator, where the street railway company has been losing money for a number of years. The owners asked for permission to suspend operation. The city council has granted this permission, and the indorsement is now up to the Illinois commerce commission. Motor buses will immediately take the place of the trolley cars. There are some leading citizens, however, who favor the adoption of the same system which has been found so successful in Decatur, and it may be decided to give this a trial before discarding the trolley cars and tearing up the tracks, as proposed.

### *Popular Camp.*

The motor tourist camp located in East Potomac park, near Washington, D. C., was used by 44,354 persons during the last fiscal year. Tourists are given a camp site free, but the concessionaire is permitted to charge a small fee, 25 cents per night per party, which is used to defer the expense of caring for toilets, showers, buildings, grounds around the camp sites, furnishing lights and water for toilets, baths, washing cars, and for police protection.

## WORK-BENCH WISDOM

### RING MYSTERY REVEALED.

BY ERWIN GREER.

THERE is nothing mysterious about piston rings used in automobile engines, even though repairmen will tell you that new rings of a certain sort will elevate your engine into some new state in which it produces twice as much power and speed as before. There is a good deal of misinformation about piston rings, and because of it automobile owners spend millions each year for such parts, in many cases getting no results from the expenditure.

Piston rings are supposed to pack the cylinder, so that the gas does not leak downward and oil upward. In order to be an ideal device it must do this without exerting too much pressure against the cylinder wall and the pressure must be evenly distributed all around. The ring must fit the cylinder perfectly; it must fit its grooves in the piston so that it will be neither too tight nor too loose.

Such piston rings will run perhaps 20,000 or 30,000 miles, but a time must come when the rings no longer make a gas tight joint. It then is necessary to find out why the rings no longer fit well. The average repair man will tell you that when wear takes place only the rings become worn, so that all that is necessary to put the engine in first class shape is to replace the piston rings. How the repair man knows is one of the mysteries of this world. The fact is that no one can tell whether the rings are worn or whether the cylinders are worn or just what the condition of these parts is unless the parts themselves are examined and measured.

This explains a great deal of the trouble owners have because so-called oversize rings were installed in the cylinders. In the first place the cylinders should be made true either by grinding or some other process, and new rings obtained to fit the new bore. In this way only can one be sure of a perfect fit.

To say that new rings will lap themselves into an oval bore is wrong, for they will not, nor will new rings in worn cylinders take the shape presented by score marks or hard spots in the cylinder metal.

When your engine lacks power, when the compression is poor, when it pumps oil and uses too much fuel, it usually is a sign that the rings do not fit properly, but it is not a sign that new rings alone will cure these troubles. You must find out the condition of the cylinders into which the rings fit. This means the grooves must be trued in a lathe to the exact size of the new ring.

### *Parts Service.*

A good idea in breaking in a new car is to drive it around to the authorized service stations which cover various parts such as tires, rims, ignition apparatus, horns, starting devices, batteries, speedometers. These are usually guaranteed by their respective manufacturers and service stations may make initial adjustments at no charge that may save you many a dollar later.

## Florida Prepares for Annual Flood of Auto Visitors

ST. PETERSBURG, Fla.—Early registrations in Florida winter resort cities indicate that approximately one-third of those who migrate from north to south each winter travel by motor car. During the late winter months, the railroads carry a larger percentage of visitors than do motor cars, but the comparison in early fall is an indication of the universal adapatability of the motor car.

There is one thing in favor of the automobile in the comparison between railroad and auto traffic, and that is travelers by automobile almost invariably carry more baggage than when they travel by train. The roads of Florida and other southern states are crowded with heavily laden motor cars, carrying everything but the family cat and canary.

The influx of thousands of cars each winter creates a real traffic problem for many winter resort cities. St. Petersburg has adopted automatic light systems for traffic control on and crossing Central aveaue, its main business thoroughfare, and parking is restricted to one hour from November to May.

The automobile plays an important part in activities at the winter playgrounds of the south, and thousands of winter residents either drive or ship their cars for use during the winter months. Good roads in the state of Florida make it possible to enjoy a number of motor tours through the state, and the road building program of the state, as carried out by counties, will provide a network of fine highways covering all of Florida within a short time.

## THE INQUIRING REPORTER

### He's Out to Learn the Truth About Motordom.

The Tribune will pay $5 for each question accepted for the Inquiring Reporter to ask. Send name and address with your question to "The Inquiring Reporter," Chicago Tribune. For today's question $5 is awarded to N. Hall, Polar Ice company, Decatur, Ill.

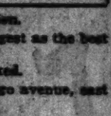
**The Question.**

What would you suggest as the best fall motor tour?

**Where Asked.**

Tower garage, Chicago avenue, east of Michigan.

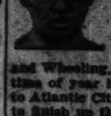
**The Answers.**



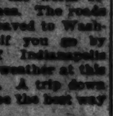
A. G. Miller, 809 Leland avenue, student—I think the best fall tour on tap is up through central Michigan—Jackson, Kalamazoo, Lansing, and over to Detroit. Good roads run through that district. They are well marked and the country is full of little lakes and beautiful scenery. The woods are at their best in the fall months and hotel and camping accommodations are good.



Isadore Schulman, 4844 North Sawyer avenue, garage worker—Wisconsin offers the best touring in the fall. The roads, gravel and earth, in the northern part of the state, are at their best, and most of the tourists have gone home. Wisconsin is the easiest state to reach from Chicago. The main roads are paved to the north.



George Niles, 1133 Rush street, mechanic—The best tour I can think of is one down to Washington, D. C., and around to take in the world series games. The roads are all paved to Washington if you go by way of Indianapolis and Wheeling, and the weather at this time of year is perfect. A trip down to Atlantic City would be the best way to finish up the tour.



James Rivers, 1340 North Dearborn, manager — The best fall tour is a trip to Florida, just before the big movement starts to the south. Roads are usually better in the south at this time than later in the year, and accommodations are better. I do not care for northern stuff in the fall. The weather is too uncertain.



William Thorne, 7940 Eggleston avenue, chauffeur — My suggestion is a fall trip to Colorado. Mountain scenery is at its best in the autumn and Colorado is wonderful at this time. The roads are usually better in September and October than during mid-summer, and the weather should hold good for the two months.

### *Weak Condenser.*

Condenser or coil should be replaced if weak. Don't wait till you're caught on a rainy night ten miles from the nearest garage.

### *Use of Gas.*

Ninety-nine per cent of all the motor vehicles operated in the United States are propelled by gasoline engines.

## Auto Maker Gives Eleven Keys to Traffic Safety

WHITE SULPHUR SPRINGS, W. Va., Sept. 27.—Eleven ways by which the daily toll of traffic accidents can be stopped were outlined by George M. Graham, chairman of the traffic planning and safety committee of the National Automobile Chamber of Commerce, speaking at the convention of the International Association of Casualty and Surety Underwriters here. The speaker proposed that through revocation of licenses, jail sentences and impounding of the car be applied depending on the gravity of the offense, the operator convicted of manslaughter resulting in serious injury or death should be made to realize that highways are open only to those who can use them lawfully.

The platform of points proposed was as follows: Accurate statistics frequently presented; community education, through various kinds of publicity; education of the child; education of the adult pedestrian; education of the driver; developing standardized signals; adequate protection of grade crossings; city planning for future needs; highway designing, including banking of curves; cooperative organizations, stimulating and supporting official efforts; vigorous penalties for traffic offenders.


NEW TRANSMISSION LINING FOR

FORDS

MARVELOUS INVENTION

WORLD WIDE TRIPLEWEAR

Transmission Lining No Knock Nor Chatter. $2.25 For Set

A Product Greater Than The Name Christened with the Crown of Perfection

New Weave with 68 Pockets Saves Two Times Cost. Lasts Three Times as Long. PROVEN PRODUCT OF ENGINEERING ABILITY

The BASIC perfection of the WIZARD Transmission Lining is far beyond any thing in a woven, NON-CHATTERING band, inducing circle on Green, Asbestos and Cotton. The WIZARD is the only woven TRIPLEWEAR Standard ever.

The way most of those hills and sheath gateway is sensible: wears like an electric spark. Thousands of miles of proven in each band. An assured amount also.

TRIPLEWEAR SATISFIES WHERE ALL OTHERS HAVE FAILED

Have a set installed. You save with see the difference. "Obey First."

Guaranteed with every set

SOLD BY BEST OF DEALERS PROPORTIONATELY PLACED FORD AGENTS QUALIFY

Orders and Correspondence Handled by the Company

DURWYLLAN COMPANY, Inc., Mfrs.

Paterson New Jersey





No More Garage Door Troubles

Doors STAY open—just where you want them, no matter how wet or windy it is—a touch swings them wide.

Jiffy Dor Stops

Are operated by the foot—positively and quickly—and will not mar the finish of the car. Fully guaranteed and sold under a money back agreement. Write for literature.

C. H. D. ELECTRIC CO.

234 W. Sixty-third Street, Chicago








We Ask You To Say Which Is Best

IT IS CONCEDED by the most eminent authorities, that this Rickenbacker "Vertical-8-Superfine" is one of the three best cars in America—and that is the same as saying, in the world.

OF COURSE EACH of the makers of the three outstanding examples of sound engineering and fine workmanship, would claim that his is best of all.

NATURALLY WE BELIEVE that this Rickenbacker product is entitled to that distinction.

BECAUSE WE BELIEVE, it represents the broadest experience and most advanced ideas in design, while the shop-practice under which it is made is second to none.

MATERIALS AND WORKMANSHIP that go into the fabrication of this "Vertical-8-Superfine" are the best the world affords. That is a fact easily proven.

BUT THE FINAL RESULT of all the engineering, all the progressive ideas,—of all the care in selecting, testing, proving, is to be found in—performance.

THAT IS THE ULTIMATE result striven for—that the only real proof as to whether we have achieved that which we sought.

WE CLAIM—AND OTHERS CLAIM. How are you to know whose claims are justified?

WHEN YOU CONSIDER that there is a great difference between prices of Rickenbackers and other Vertical-8 cars—with the margin in favor of this product—you are, perhaps, inclined to doubt that this car can out-perform all rivals.

AND THERE IS ONLY ONE WAY for you to prove to your own satisfaction whether that is so. Drive this "Rickenbacker-8" yourself.

SO WE LEAVE IT TO YOU. We invite you to drive this wonderful "Vertical-8-Superfine" and then drive other fine cars for comparison.

WE STRONGLY ADVISE that you take the word of no one else—the experience of no one but yourself—in this.

FOR YOU CANNOT SENSE what a car is doing—even when you sit beside the driver—as well as when you hold the wheel yourself. Insist on doing that.

YOU WILL EXPERIENCE an entirely new sensation when you first drive this Rickenbacker "Vertical-8-Superfine."

WE DON'T ATTEMPT to describe that sensation—simply because it is indescribable.

WORDS WILL NOT DO IT—you must feel the marvelous smoothness of this motor; you must feel the swift acceleration; you must feel the softness of the 4-Wheel Brakes—and their wonderful retardation.

YOU MUST FEEL these springs to realize what strides have been made in the science of spring making.

SPEED—more than you will ever use. Power—always a surplus.

HILL CLIMBING—there are no hills!

NO USE COMPARING THIS CAR with ordinary cars. There is no ground for comparison.

ONLY CARS OF THE HIGHEST CLASS are worthy of comparison with this "Vertical-8-Superfine."

WE ASK YOU TO DO THAT—and then say, without reference to price, which is the best automobile you have ever had your hands on.

*P. S.—You are only one of thousands who never yet have, but who are eager, to drive a "Vertical-8" car and learn for themselves the reasons for this type of car. ¶ So we suggest you phone at once, stating when it will be convenient, and we will reserve the time—or have a demonstrator at your door. ¶ Don't delay—there is a treat in store for you.*

L. MARKLE CO., *Distributors*

2308-11 S. Michigan Ave.
Calumet 3015

South Side Branch
6528 Cottage Grove Ave.

NORTH SIDE
3819 Broadway, R. & R. Motor Co.
3740 Lawrence Ave., Lawrence Motor Sales
4015 Irving Park Blvd., Irving Park Motor Sales
4116-20 Lincoln Ave., Lincoln Motor Sales and Service

SOUTH SIDE
3426 S. Halsted St., Victory Garage & Sales
3501 S. Halsted St., L. E. Lilly Garage & Sales
3441 S. Ashland Ave., Ashland Motor Sales

WEST SIDE
10 W. Illinois Ave., La Grange, Illinois Motor Co.
3813 W. 26th St., Cicero, Central Motor Sales
4046 Washington Blvd., John Maxwell Motor Car Co.
3815 Lake St., Oak Park, Avenue Motor Sales
3333 Lake St., Melrose Park, Melrose Motor Sales
3346 Madison St., Oak Park, R. F. Tyrrell Motor Sales
1324 S. Cicero Ave., Cicero, Motor Sales
3301 W. North Ave., Humboldt Motor Car Co.

Paterson "Six" Prices

| | |
|---|---|
| Sport Phaeton | $1595 |
| Coupe | 2095 |
| Sedan | 2195 |

f. o. b. Detroit—plus war tax

Vertical "Eight" Prices

| | |
|---|---|
| Sport Phaeton | $2195 |
| Coupe | 2695 |
| Sedan | 2795 |

Rickenbacker

A CAR WORTHY OF ITS NAME

# MOTORDOM

## Kimball Avenue to Open New Gateway for City Traffic

### Official Approval Given by Through Route Project.

BY J. L. JENKINS.

CHICAGO'S latest traffic relief measure was launched to a flying start last week when members of the board of local improvements, the Chicago Plan commission, and property owners organized in zone and pave Kimball avenue from Palmer square on the south to Devon avenue on the north, to afford a through boulevard connection in the city's west side between north shore towns and Blue Island.

Final plans for the important trunk line route were perfected at a meeting in the Sovereign hotel arranged by Benjamin Felix, Chicago Plan commissioner, who first suggested the big improvement. J. J. Sloan, president of the board of local improvements; Edward Wacker, chairman of the Plan commission; Charles M. Hayes, president of the Chicago Motor club, officials of the Illinois Automobile club, North Shore Motor club, and others directly interested all advocated immediate action and formed a Kimball avenue improvement association to advance the work.

The street—one of the narrow thoroughfares typical of the northwest side—runs straight north for the entire distance with the exception of two blocks between Milwaukee and Wellington, where the street will be cut through by order of the city council. When widened and repaved it will connect directly with the new highway link dedicated by property owners in the section between Devon and Peterson avenues which will form the Chicago gateway for the new McCormick boulevard now under contract along the sanitary district canal, connecting with Sheridan road in Wilmette. The Kimball plan is considered one of the most important and least expensive improvements ever considered by the Chicago Plan commission.

"This big relief measure is not a matter for debate," declared J. J. Sloan, president of the board. "Chicago has natural potentialities which inevitably lead to its becoming the greatest city in the United States. Transportation facilities form the last remaining barrier to city development. This plan, coupled with all of the other projects which are laying 100 miles a year in new streets and drives, is a necessity.

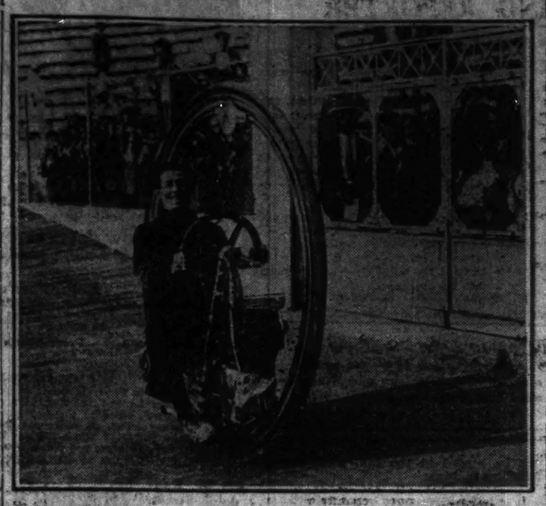
"Chicago is growing at the rate of 100,000 a year. It is a mobile population—a city on wheels. With 400,000 motor vehicles operating here today and new ones pouring in from every point of the compass, traffic congestion has become the greatest menace of the city. The board is ready to proceed with this plan immediately."

Charles Wacker pointed out that the Kimball avenue improvement will make it possible for traffic from the north using Sheridan road, Green Bay road, the Waukegan highway, Rand road, and Milwaukee avenue to come directly through the city from Devon to 31st street on straight and connected boulevards and to reach the Western avenue gateway to the south without touching loop or lake shore traffic congestion. He declared that the commission is unqualifiedly for the improvement plan, and added that detailed surveys will show it the cheapest improvement of the kind ever considered by the board.

On Oct. 22, it was announced, the city council will open proceedings to continue McCormick boulevard south to Peterson avenue by receiving the gift of land needed for the road. Property owners along the proposed link between Peterson and Devon have dedicated a strip 100 feet wide to street purposes. McCormick road, now under contract, will carry a forty foot pavement, with a ten foot sidewalk space on either side.

The commission plans to widen Kimball avenue to a uniform width of eighty-six feet from Peterson avenue south to Wrightwood and to boulevard a strip of Homan avenue in order to connect with the west parks boulevard system. It is estimated that 30 per cent of the through traffic now using Sheridan road and the congested loop district in threading the city north and south will be diverted to the midwest through artery by the improvement.

## FOR NARROW ROADS.



*Loop drivers who wildly attempt each day to jam their cars in spaces about wide enough for a bicycle, may come to this mode of transportation while waiting for the subway. The Italian inventor of the strange vehicle calls it a "velocita." He sits behind the motor which drives the large wheel and lets it revolve over him.*

(Photograph from Pacific & Atlantic.)

### Silent Shifting.

Easy gear shifting is a matter of "feel." A skilled motorist has an uncanny sense of touch enabling him to change quickly and silently. A good plan is to depress clutch, shift from low to neutral, then from neutral to second, and release. This double maneuver almost invariably assures a silent shift.

KEEP MOVING.

It eases the starting process when warming in and out of a parking space to keep the car moving, if only creeping, when turning at the wheel.

### Valve Logic.

Weak valve springs, which have become weakened due to the loss of temper of the wire also will cause sluggish action as they cannot hold the valve to its seat. Weak valve springs can be located when the engine is running by inserting a screw driver between a pair of coils and giving it a slight twist so as to increase the tension of the spring.

If the engine picks up in speed it is a sure sign that the springs are weak. The exhaust valve springs will give the most trouble as they lose their temper, owing to the heat they are subjected to, and when they become weak they should be replaced with new ones. A little study of the spring with discloses that the tension is dependent upon the deflection of the coils that form the spring, and it is readily evident that a spring which has lost its temper will not stand the deflection that one which is properly tempered will.

### Correct Choking.

The "choke" is a much abused device. Cars that smoke indicate a negligent driver. A choke is rarely necessary for more than a few seconds—even in the coldest weather. Have the carburetor adjusted. Driving with the choke out collects carbon and "shoots" oil. Carbon destroys engines. Keep the choke in and the carbon out.

### Brake Adjustment.

Brakes that aren't adjusted and equalized rattle, clatter, and squeak. The tread of one or more of your tires is soon worn down; the frame of the car is distorted with strain; the wheels lose their perfect alignment. Brakes should be adjusted every thirty days.

MOTOR ACCIDENTS.

In New York City are 8,000 passenger car accidents, 3,000 motor truck accidents, and 2,000 taxi accidents in one year.

## Connecticut Plans New Survey Into Highway Values

AN investigation to determine, with such facts as are available, the effect on property values due to the existence of state highways, including a study of the tax laws and methods of financing the state highway functions, is to be carried on in Connecticut.

Through an agreement reached between the United States bureau of public roads and the Connecticut highway department a study of all manner of road conditions in this state has been decided upon. The investigation is designed to supplement the research made a year ago concerning density of traffic, etc., which produced much valuable information and has since been used as a model in a number of other states.

Among other objects sought in the proposed survey is the establishment, if possible, of a basic distinction between trunk line motor highways and roads which are of service chiefly to the lands in their vicinity and which are known as land service highways. It is also desired to allocate the cost of road service between passenger cars and trucks and business and nonbusiness motor vehicles.

The survey is expected to produce facts as to the cost of maintenance of all roadway types, including the expense to date a mile and a square yard, classified with respect to the several types of road surface or pavement. The plan further contemplates classification of the administrative and engineering expenses of the department and the development from the date assembled of the cost of service on the state highways in Connecticut.

LEAN MIXTURE.

When it is necessary to employ the low gear for a considerable period it is possible to obviate the overheating that would ordinarily result by keeping the mixture in the leanest possible condition.

## Cleaner Streets May Follow This Appeal to Motor Owners

KEEN interest on the part of the average car owner in the national movement to preserve and respect the countryside has encouraged the Chicago Motor club, to suggest the need for greater civic pride to be displayed by motorists.

Other clubs affiliated with the American Automobile association have already noticed that while many motorists are learning to keep picnic spots clean they seem to feel no restriction when driving in the city.

"It has been noticed that motorists toss miscellaneous forms of litter into the streets as they ride along," says the club report. "This sort of thing is as unnecessary as it is unsightly. Unlike the pedestrian the motorist can easily carry unwanted articles with him until he finds a suitable place for them.

"One of the most unnecessary nuisances is the car with a leaking crankcase. Every time such a car crosses the pavement to enter a driveway oil is deposited and tracked around by tires and shoes. Such conditions are often found near some of the city's most attractive buildings and points of interest."

## Dealers Object to Classing Motors with "Wild Bulls"

A MOTOR vehicle is not to be classified with poisons, dynamite, vicious bulls, ferocious animals, evilly disposed mules, and spring guns, according to the objection presented yesterday by C. A. Vane, general manager of the National Automobile Dealers' association. The objection was placed before the motor vehicle conference committee.

Vane's contention before the conference committee advocating the impounding of cars after accidents was that the proposal advocated by the Automobile Manufacturers' association automatically classified the motor vehicle as a dangerous instrumentality and completely upturned the law of liability as to its ownership, operation, and care. In a previous communication to the manufacturers he had characterized the bill as one that transferred guilt from the driver of a motor vehicle to the vehicle and exonerated the driver while it condemned the car.

"Such a bill," the dealer association manager declared, "insists that automobiles are to be classed with ferocious animals and that the laws relating to the ownership of such animals be applied. It is not the ferocity of motor vehicles that is to be feared, but the ferocity of the drivers. No step to curb the wanton misuse of a motor vehicle by its driver or its negligent use can be too stringent, but the guilt should be fastened upon the driver and not shifted to the car. To do otherwise is a direct encouragement of recklessness."

Sharp issue is taken by the dealer association with the statement of the manufacturers' organization that "fines are not a great worry to the prosperous, and it is hard to get a jury to impose jail sentences. It is felt that the impounding method of depriving the owner of the use of his car for a given period is more severe than a fine and that the justice of the measure will appeal to jurors."

LICENSE PLATE SCHEME.

Motor vehicle license plates in Pennsylvania, when the number 100,000 is passed, will carry letter prefixes. Under the plan a different letter, beginning with A, will be used for each 100,000 plates issued.

## Gossip of the Auto Trade

C. W. NASH, president of Nash Motors, dispelled some of the mystery surrounding the recent formation of the Ajax Motors company yesterday by announcing that this subsidiary of the great Kenosha organization will build a complete automobile, and not merely a motor, as has been rumored. He declined to reveal the character of the car which he will produce in the plant developed on the old Mitchell site in Racine, but promised a highly attractive car.

Deliveries were started last week on the new Auburn eight-in-line models, which recently caused considerable interest in Chicago motor circles. Four wheel brakes and balloon tires are standard equipment on the model.

The new Reo transcontinental bus reached its home port in Lansing the other day after having covered the distance between the Atlantic and the Pacific twice since leaving the factory July 14. The car was reported in perfect order after having rolled up 9,333 miles.

Greatly enlarged manufacturing facilities, completed during the summer, has made it possible for the Hudson Products company, 1900 Indiana avenue, to equip all makes and models of cars with winter tops this season, the company announced yesterday.

Refinements in design and workmanship, coupled with full balloon tire and hydraulic four wheel brake equipment, have made the 1925 Moon roadster, latest production of the St. Louis plant, one of the most attractive models produced by the company.

Company records were broken last week at the initial showing in Chicago of the fifteen new Studebaker models. It is estimated that more than 2,000,000 people viewed the cars in the 3,000 Studebaker showrooms throughout the country.

For the first time in sixteen years of manufacturing the production of the Velie Motors corporation is on a basis of 100 per cent closed cars this season. Factory officials declared yesterday that the plant has been turning out closed models only for the last four weeks.


# Announcement

The Stutz-Chicago Company becomes a factory branch effective today

This change from private ownership is in compliance with a new general policy of the Board of Directors of the Stutz Motor Car Co. of America, Inc.

Of greater significance, however, to present and prospective owners of Stutz cars, is the closer and intimate relationship of factory-to-owner that the new policy creates; one that is admittedly the remedy for the existing evils of service and dissatisfaction so prevalent in the industry today.

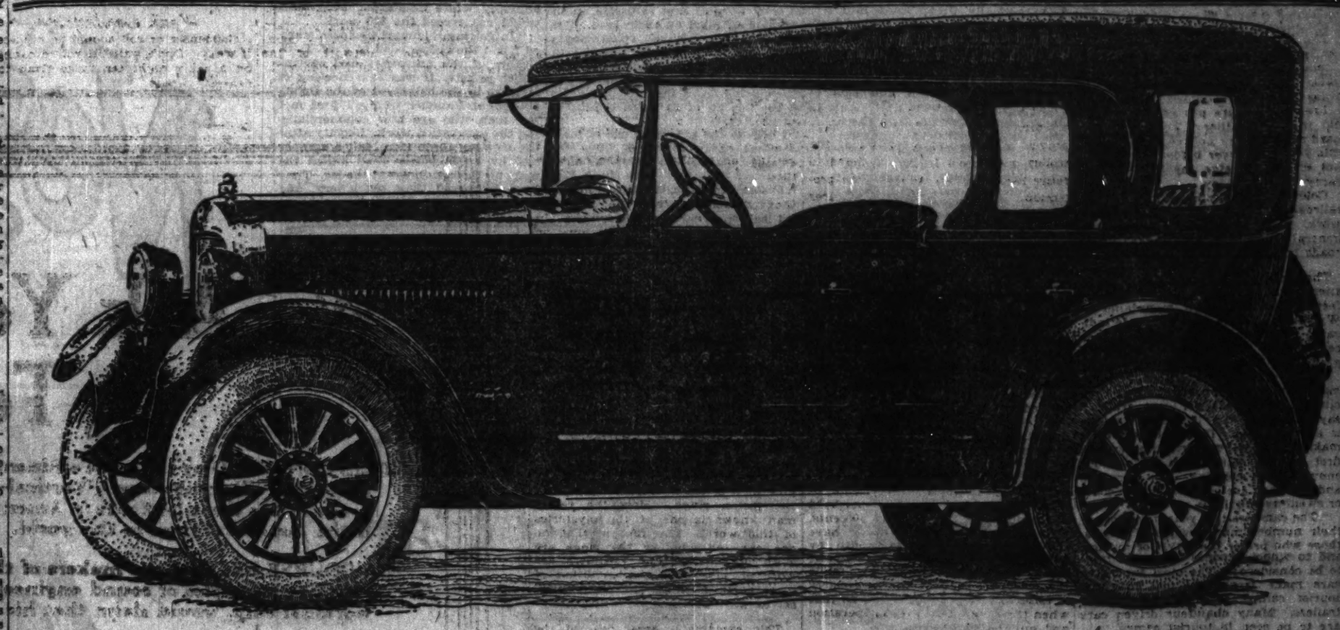
Unlimited Stutz resources make this policy amount to a pledge with the determination that the car which made good in a day becomes the fact for all time.

STUTZ MOTOR CAR CO. OF AMERICA, INC.
Indianapolis

Factory—STUTZ-CHICAGO COMPANY—Branch
2247 South Michigan Avenue Phone Cal. 5510

STUTZ





# DUPLEX—a new name
## —for a new type car you have never seen before!

A closed and open car combined—the advantages of both at an open car price!

STANDARD SIX
DUPLEX-PHAETON
$1145
f.o.b. factories

*No other car has this combination of features:*

*DUPLEX BODY and ROLLER ENCLOSING CURTAINS*—the definite solution of the closed-open car problem.

*GENUINE BALLOON TIRES*—the big tires with the little wheels—size, 21x5.25.

*STEERING GEAR, SPRINGS and FENDERS* designed for balloon tires.

*INCLINED-VALVE ENGINE* with connecting rods and crankshaft machined on ALL surfaces for vibrationless balance.

*GENUINE SPANISH LEATHER*, chrome tanned; high grade fittings and equipment; a gasoline gauge on the dash, good clock, an automatic windshield cleaner, lighting control on the steering wheel, plus the usual equipment.

*SURPLUS-STRENGTH FRAME* with six cross members, including two heavy tubular torque members. Engine subframe.

*STUDEBAKER 4-WHEEL HYDRAULIC BRAKES*—optional equipment. Surpassing in simplicity, safety, dependability, braking power and ease of operation any system on any other American car.

ONE minute the DUPLEX is a comfortable, weather-tight closed car—deeply cushioned and richly appointed. In less than thirty seconds it becomes a delightful open car, with all the unhindered freedom every motorist likes and enjoys. Its double utility satisfied a most urgent need—it is as revolutionary as the self-starter and electric lights.

*And the price is the same as that of the open car*—with advantages in finish, fittings, room and comfort no open car could ever give!

Framed and shaped in steel, the upper part of the Duplex Body is built integrally with the lower part—it functions perfectly with the lower part—it is permanently beautiful.

But even without the "double-value" of the Duplex Body the new *Standard Six* would still be the same great Studebaker success. *For its introduction marks the beginning of an era in the automobile industry when fine cars of real quality, plenty of room and comfort, impressive appearance, splendid power and performance may be had at a price the average buyer can afford to pay.*

Surpassing mechanical superiority is obvious in every mile you drive it. Power, smoothness, silence you expect in any good six-cylinder car; but in this great car your expectations will be exceeded. You cannot anticipate such performance-perfection in any car even within hundreds of dollars of the new Studebaker *Standard Six* price.

The proof is easy to establish—drive it yourself, try it out on your favorite hill, test its speed on the straight-away. Sense what "ease of operation" *really* means in terms of effortless steering, velvety clutch action, easy gear shifting and instant brake application.

Experience what real comfort means in plenty of room, soft deep cushions; genuine balloon tires; long, supple springs.

The new *Standard Six* will tell you a story as it has never been told before by any other car at the *Standard Six* price.

Whether you are in the market now or next year—you should see this new Studebaker. It is a car that will revolutionize values in the automobile industry!

| STANDARD SIX 113 in. W.B. 50 H.P. | | SPECIAL SIX 120 in. W.B. 65 H.P. | | BIG SIX 127 in. W.B. 75 H.P. | |
|---|---|---|---|---|---|
| 5-Pass. Duplex-Phaeton | $1145 | 5-Pass. Duplex-Phaeton | $1495 | 7-Pass. Duplex-Phaeton | $1875 |
| 3-Pass. Duplex-Roadster | 1125 | 3-Pass. Duplex-Roadster | 1450 | 5-Pass. Coupe | 2650 |
| 2-Pass. Coupe-Roadster | 1395 | 4-Pass. Victoria | 2050 | 7-Pass. Sedan | 2785 |
| 5-Pass. Coupe | 1495 | 5-Pass. Sedan | 2150 | 7-Pass. Berline | 2950 |
| 5-Pass. Sedan | 1595 | 5-Pass. Berline | 2225 | | |
| 5-Pass. Berline | 1650 | | | | |

4-wheel brakes, 4 disc wheels, $65 extra. 4-wheel brakes, 5 disc wheels, $75 extra. 4-wheel brakes, 6 disc wheels, $75 extra.
(All prices f. o. b. U. S. factories, and subject to change without notice.)

Studebaker

South Side Branch: 6314-16 COTTAGE GROVE AVE. Phone Tyler 7700

Studebaker Sales Co. of Chicago
Michigan Avenue at 21st Street Phone Calumet 6480

Evanston Branch: 1008 DAVIS ST. Phone University 3000

North Side Branch: 4201-3-5 BROADWAY Phone Sheridan 4200

THIS IS A STUDEBAKER YEAR

# FARM AND GARDEN

## All Gold Does Not Glitter in Dairy Sections

### Northwest States Find Neglected Wealth in Marl Mud.

BY FRANK RIDGWAY.

FARMERS in Michigan, Minnesota and Wisconsin have found a new money making trick where they transform "white gold" into "green gold" right out in the field. Their experience in uncovering the hidden secret almost parallels that of the prospectors at Cripple Creek, Colo., when they discovered white gold years ago. When the old miners first found white gold in their pans they threw it away, so the story goes. They expected to find a yellow colored substance in their pans.

Later they found that the white material was gold—their fortunes were made, and Cripple Creek became one of the greatest gold mining centers in the world.

About the same thing happened with the farmers in Michigan, Minnesota and Wisconsin when "white gold" in the form of marl was discovered in the lake beds. Fishermen and hunters, paddling their canoes over the thousands of lakes in the three states, have been attracted by the peculiar colored mud. But it has only been within the last season or two that farmers have recognized the value of this whitish mud, which is marl, containing a high percentage of lime used in correcting the acidity of sour soil and making it possible to grow alfalfa, "green gold."

**Millions of Tons in Lakes.**

Millions of tons of marl have been found in the bottom of these lakes, right under the farmers' noses. Like the Cripple Creek prospectors, they have been figuratively tossing the marl out of their pans, not knowing they were throwing away "white gold." That is the term commonly used by farmers in referring to marl, which is an age long accummulation of snail shells practically decomposed into a light colored powder and other deposits of lime containing from 60 to 100 per cent of lime carbonate. The lime carbonate is the substance so badly needed by the soils in these dairy states if alfalfa, clovers and other legumes are to be grown.

The greatest development in the use of marl as a substitue for limestone, commonly used to sweeten soil before attempting to grow legume crops, is around Stevens Point, Portage county, Wis. The marl movement, there is headed by Harry Noble, farm adviser, who is cooperating with preachers and extension crop experts from the state university.

**Vast Change Resulting.**

It is a new idea with the farmers and they were at first skeptical about the value of marl on their land. The crops this year have convincingly proved the need of this material in the growing of alfalfa and clover—the two crops that promise to aid dairymen—cutting down their feeding costs and the buying of so much expensive western hay.

"I believe the extensive use of marl and other cheap forms of lime will gradually change the complexion of this part of the state," says Mr. Noble. "This territory is in the light soil district of the state and farmers generally find it difficult to raise sufficient clover hay to feed the already small herds of cattle in this section. The herds have gradually been cut down in size because of the difficulty in producing roughage. It is this fact that makes it so necessary for our farmers to get into the alfalfa game.

"When I came to Portage county not quite two years ago there was little or no interest shown in the use of marl deposits to get alfalfa started. We had slightly more than 200 acres of alfalfa in the county, practically all of which was due to the use of commercial lime stone shipped in."

**Special Devices Manufactured.**

Clover failures were common in Wisconsin that year and Mr. Noble and his co-workers held a series of meetings in the county, emphasizing the use of marl and paper mill lime sludge in the growing of alfalfa. The farm advisor arranged with excavating companies who began about that time to manufacture special buckets for the handling of marl.

The marl was dragged out on the lake shore, dried and sold to the farmers at $1 a cubic yard. Most of the farmers bought from 15 to 50 cubic yards.

Today there are three commercial excavating companies digging out the marl the year round, and many small home made outfits are operating several months in the year, digging marl out in winter when the lakes are frozen over with a thick layer of ice.

"After the first year of digging and the sale of marl at $1 a cubic yard, it was found by the operators that they could dig it cheaper and today prices range from 50 cents to 85 cents a cubic yard to the farmer," added Mr. Nobel. "During the first year in the neighborhood of 5,000 cubic yards of marl were taken from seven lake beds, and practically all of it was bought by the farmers and applied to the soil either last fall or this spring. Our farmers have taken hold of the marl proposition in good shape. I believe the average tonnage of limestone used in this county annually before we started using marl would not exceed the 200 mark.

"In getting this marl business started I had the coöperation of Prof. L. F. Graber of the university and several Polish priests. It was at a meeting of farmers in the basement of the Polish church at Fancher where I first met two men who are now commercializing the excavation work. Shortly after the meeting these men built a scraper and by horse power they pulled the marl up through holes in the ice. They have improved their machinery, and this season they will excavate about 5,000 cubic yards."

## WHITE FACE QUARTET.



*FAMOUS CANBY CALVES—There isn't going to be a calf shortage on this farm. The Hereford bossy shown here came out of the pasture the other day with these four calves—all her own—on Robert Schwartz' farm near Canby, Minn.*

## DIGGING "WHITE GOLD"



*EXCAVATING MARL FROM WISCONSIN LAKE.—Millions of tons of marl—a limestone substitute used in sweetening soil so alfalfa can be grown—are being found in the lakes of Wisconsin, Michigan and Minnesota. This picture shows the type of marl bucket used in excavating the marl through holes in the ice.*

## Garden Notes.

The latter part of this month and the first of October are ideal times to plant hardy annuals. If they are seeded now they will bloom in the spring. The reason more annuals are not seeded in the fall is that many gardeners have the impression that all such flowers are sown only in the spring or early summer. Bachelor button, annual larkspur, and shirley poppies are among the annuals that can be seeded in the fall, producing blossoms in June.

It is not necessary to buy new bulbs from the seed man every year. Cannas, gladioli, dahlias, and giant or summer hyacinths are among the tender bulbous plants that must be stored during winter. They must be lifted and stored, for if left in the ground they will be killed by heavy freezes in this section. If properly stored, buying new bulbs will not be necessary.




A Rainbow Garden of Tulips for $2.00

In the May flowering tulips, with their huge blossoms on stately stems, we find the supreme expression of color. No other flower can compare with the wide range of brilliant and delicate tints and shades which is offered by the Darwin, Cottage, and Breeder types. They will provide a brilliant spring show in any garden.

"RAINBOW COLLECTION" with planting directions, 50 bulbs, postpaid 300 miles, for $2.

**Beginners' Bulb Offer**

To introduce you to the joy of spring flowering bulbs, we will send the following bulbs, all of first quality: 6 crocuses, 6 early tulips, 6 May flowering tulips, 3 narcissi, 3 daffodils—24 bulbs for $1.00, postpaid.

Everbearing Strawberries, Progressive variety, pot plants, 75c per dozen; 25 for $1.25.

**Water Flowering Narcissi**

They will come to flower in bowls of gravel and water, or fibre and water, and produce flowers for the holidays. Only large bulbs produce good flowers; the larger the finer. We offer the pick of the excellent crop harvested this year in France. Fancy bulbs, 60 cents per dozen; mammoth bulbs (14 ctm.), 70c per dozen; jumbo bulbs (15 ctm.), 85c per dozen. These prices are postage prepaid; cash and carry, 10 cents per dozen less.

FALL CATALOG OF BULBS, PLANTS, TREES, SHRUBS—FREE.

615 W. Randolph Street West Side

Vaughan's Seed Store

10-12 W. Randolph Street Near State



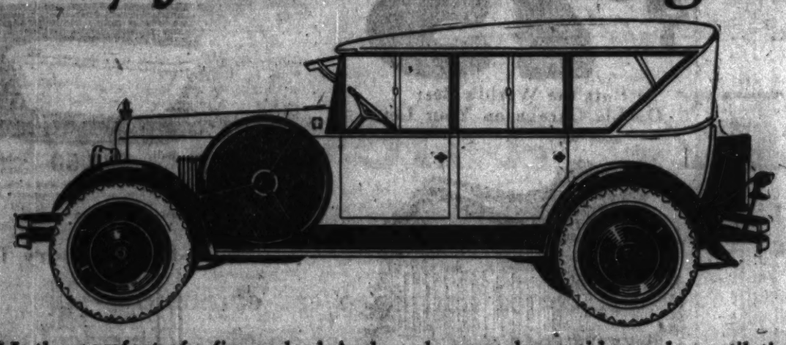
*The Modern Chicago Woman*

doesn't let her husband take THE TRIBUNE with him when he goes to work. She keeps it for herself and reads it carefully. Her husband buys another at the station or on the corner.



FREE— WHILE THEY LAST

A Winter Enclosure with Every Jewett Touring Car



ALL the comfort of a fine sedan! And you pay only the price of a Jewett Touring! Just think of all the fun you'll have on summery days with this smart Jewett Touring. And when sharp Fall days come along—on with the snug, weather-tight Full-Vision Enclosure! It only takes a short time—and you're all set for *any* weather.

*$175-Enclosure Free!*

This substantial Full-Vision Enclosure costs you nothing! We have a few Jewetts equipped with these enclosures and we are making this special offer only while they last. It's your opportunity. Take advantage of it! All you pay is the regular price of the Jewett Touring car.

These enclosures are substantially built. They'll last long. They're weather-tight—hold warmth in, cold and rain out. All doors open wide just like a sedan. Sliding glass panels provide ample ventilation. It can be removed from your car in a few moments and stored flat against your garage wall. Installation takes only a short time.

*You Know Jewett!*

You know Jewett's marvelous power and performance. Its sturdy weight and comfort. Its long life and economy. You know Jewett beats others uphill, in getaway, in all 'round performance. That's because of Jewett's big 50 h. p. Paige-built motor!

Jewett is husky in every part. Ample strength for its big power! All-steel universal joints, 6-inch deep frame, heavy-duty axles—2805 lbs. of huskiness.

Drop in today and see the smart Jewett with the comfortable enclosure. Remember—you get the enclosure *free!* There aren't many of these cars equipped and this unusual offer holds good only while they last. Act quickly. Get yours *today!* 925-0

*Standard Touring, $1135, De Luxe Touring, $1290. Balloon Tires and Winter Enclosures are included. All prices at Detroit, tax extra. Steel wheels extra.*

Michigan Ave. at 22nd St. BIRD-SYKES COMPANY Telephone Calumet 6060

*Open Sundays and Evenings*

| | | | |
|---|---|---|---|
| BROADWAY MOTOR SALES 6335 Broadway | EAST MOTORS, INC. 7734 Stony Island Ave. | LEWIS BROS. MOTOR CAR CO. 3944 Lincoln Ave. 2478 N. Clark St. | MARTIN J. O'BRIEN CO. 4646 Washington Blvd. |
| CHICAGO MOTOR SALES 4614 So. Western Ave. | HOUSER MOTOR SALES 2945-47 E. 92nd St. | LOCHT BROS. AUTO SALES CO. 11400 S. Michigan Ave. | PEARL MOTOR SALES CO. Milwaukee Ave. at Spaulding |
| CLARKE MOTOR SALES 7736 S. Halsted St. | HURLBURT MOTOR CAR CO. 2826 W. North Ave. | NORTH SHORE MOTOR CAR CO. 4508 Broadway | TRACY HOLMES MOTOR CO. 1027 Davis St., Evanston |
| EMIL DENEMARK 3854 Ogden Ave. | LEWIS BROS. MOTOR CAR CO. 3922 Irving Park Blvd. | OAK PARK AUTO SALES CO. 600 W. Madison St., Oak Park | WEST ENGLEWOOD MOTOR SALES 6401 South Ashland Ave. |

WOODLAWN MOTOR CAR SALES AND SERVICE CO., 6136-38 Cottage Grove Ave.

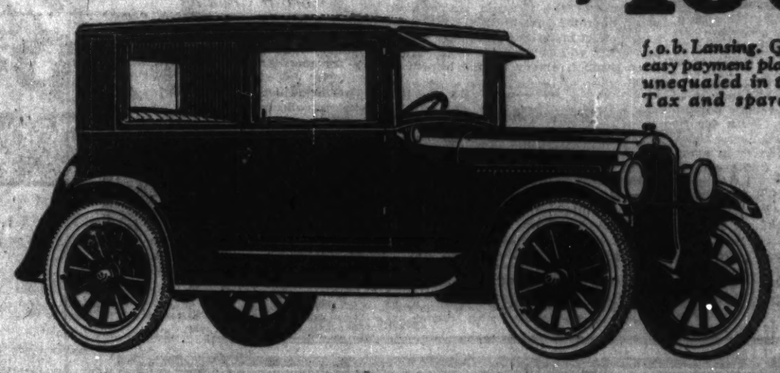
Proved JEWETT

PAIGE BUILT SIX

"ONE BILLION MILES BEYOND EXPERIMENT"



New The OLDSMOBILE Six Fisher-Built COACH $1065



*f. o. b. Lansing. General Motors easy payment plan offers terms unequaled in the industry. Tax and spare tire extra.*

It's a COACH *plus*

Not only Closed Car protection—but Comfort, Roominess and Refinement as well

*plus* —GENUINE DUCO SATIN FINISH.

*plus* —New patented one-piece ventilating windshield.

*plus* —Velour upholstery and Pullman-type driver's seat.

*plus* —Cowl lights and automatic windshield cleaner.

*plus* —Extra-wide doors and unequalled leg room.

*plus* —Wonderful "Six" engine, Delco ignition and a chassis of proved stamina.

Special Demonstration Today and All This Week. Come Early

W. V. FAUNCE MOTOR COMPANY

2518 South Michigan Avenue - Calumet 4229

| | | |
|---|---|---|
| GIBBONS BROS. MOTOR SALES 2109 W. Jackson Blvd. West 6166 | STANDARD MOTOR CAR CO. 3301 W. North Ave. Belmont 6196 | ROWE, YOUNG & COOLEY 444 W. Madison Street (Oak Park) Euclid 46 |
| BARNETT MOTOR CO. 4140 Milwaukee Avenue, Kildare 1130 | NORTH CENTER MOTOR SALES 1025 Irving Park Blvd. Graceland 7201 | OLSEN-CRIMMELL MOTOR SALES 3200 Milwaukee Ave. Belmont 4911 |
| GLEN PARK SALES 3016 Lawrence Avenue, Keystone 3202 | BONNEMA AUTO SALES 1902 S. Michigan Ave. (Rear-end) Pullman 4822 | OLDSMOBILE SALES AND SERVICE Harvey, Illinois, Harvey 3611 |
| SCHOENBRUCH AUTO SALES Chicago Heights, Chicago Heights 2202 | ROYAL AUTO SALES AND SERVICE 1705 Milwaukee Ave. Armitage 4848 | OGDEN-KEDZIE MOTOR CO. 3160 N. Kedzie Ave. Rockwell 3422 |
| BLUE ISLAND GARAGE 2120 Western Ave., Blue Island 2211 | GARFIELD MOTOR SALES CO. 57 E. Garfield Blvd. Englewood 3311 | E. J. PILLINGER MOTOR CO. 4401 W. Washington Blvd. Austin 4611 |
| SOUTH SIDE AUTO SALES 1113 E. 63d St., Hyde Park 2060 | | |

# Buy Your HEATING MATERIALS NOW!

## FREE Delivery To All Points Within 35 Miles of Our Plant

*Mail us your order if you cannot come to our salesrooms. If you live beyond 35 miles of our plant be sure to state how you want shipment made.*

### HOMES COMPLETE



**$75** *is all we require to put this Special Cottage No. CT-500, built by our carpenters, on your lot. Balance in 24 installments, like rent. NO INTEREST!*

Special 3 Room Cottage, No. CT-500, Size 20x20 Ft.

ABOVE OFFER IS GOOD, EVEN THOUGH YOU HAVE not fully paid up your lot.

THIS IS A SUBSTANTIAL CARPENTER BUILT frame cottage, highest quality brand new materials. Three rooms with regular check rail windows hung on sash weights, lined inside and out. Finished with plaster-board and absolutely clear yellow pine interior trim and floors. Guaranteed to be satisfactory in every respect.

BRING YOUR DEPOSIT AND YOUR LOT PAPERS. Come prepared to sign up, or our representative in your neighborhood will call at your convenience. Phone Lafayette 1900 and ask for Homes Department.

LET US BUILD THIS COTTAGE ON THE REAR OF YOUR LOT and use it later as a garage. Frame work so constructed that double garage doors can be added later.

DON'T BUY OR BUILD A NEW HOME UNTIL YOU HAVE INvestigated our offer. We have hundreds of homes in the suburbs of Chicago and will gladly refer you to satisfied Harris Home owners in your neighborhood.

GET YOUR FREE COPY OF OUR PLAN BOOK TODAY. OVER 100 plans of cottages, bungalows and residences, ranging from three to ten rooms—the most particular can be suited. Ask for Free Plan Book CT-189.

### Millwork Bargains

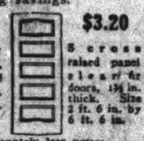
Doors, windows, frames, mouldings, interior trim, cabinet work and all millwork materials at big savings.



**$9.15** Clear fir front or French doors, 2 ft. 8 ins. by 6 ft. 8 ins., 1¾ in. thick, glazed D. S.



**$4.10** Clear fir glazed doors, size 2 ft. 8 ins. by 6 ft. 8 ins., 1⅜ in. thick.



**$3.20** 5 cross raised panel clear fir doors, 1⅜ in. thick. Size 2 ft. 6 in. by 6 ft. 6 in.

*Other sizes and styles at proportionately low prices.*

**French Doors** $16.65 Pair

French doors for openings 4 ft. x 6 ft. 8 in., 1¾ in. thick, glazed D.S. clear fir, at, pair.



**Combination Doors**

Latest improved combination storm and screen doors. Made with quick-change patented fasteners. No need to disturb hinges. Made of white pine, 1¼ in. thick. Galvanized wire screen section. Storm section glazed. Size, 3 ft. ¼ in. x 6 ft. 8 in. Special this week. $8.42



**Garage Doors $21 Set**

Garage doors, in set of 3 for openings 8 ft. x 8 ft. x 1¾ ins. thick. Clear fir glazed, like cut, per set of three. $21.00



Bookcase cabinets. No. CT-1927 for any width, height up to 7 ft., glazed leaded glass, clear yellow pine, at..... $47.50 Clear Oak...$52.50

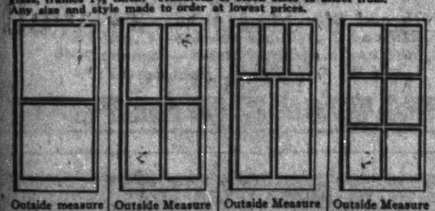
Garage doors, 4 ft. x 8 ft. 1¾ in. thick glazed opening 8 ft. x 8 ft., per pair. $20



### STORM AND PORCH SASH

Ask for storm sash list No. CT-1093.

Best storm sash. Made with clear white pine frames. Glazed clear glass, frames 1⅛ thick. Hundreds of stock sizes to select from. Any size and style made to order at lowest prices.



Outside measure 2 ft. x 3 ft. 11½ in., $1.89 | 2 ft. 4 in. x 4 ft. 7½ in., $2.63 | 2 ft. 6 in. x 4 ft. 11½ in., $2.77 | 2 ft. 8 in. x 5 ft. 7⅛ in., $3.33

Outside Measure 2 ft. 1 in. x 3 ft. 11½ in. $1.89 | 2 ft. 5 in. x 4 ft. 7½ in., $2.51 | 2 ft. 6 in. x 5 ft. 7½ in., $3.15 | 3 ft. 0 in. x 5 ft. 11½ in., $3.76

Outside Measure 2 ft. x 4 ft., $2.32 | 2 ft. 2 in. x 4 ft. 6 in., $2.83 | 2 ft. 4 in. x 5 ft. 6 in., $3.12 | 2 ft. 6 in. x 5 ft. 6 in., $3.40

Outside Measure 2 ft. 2 in. x 4 ft., $2.37 | 2 ft. 4 in. x 4 ft. 6 in., $2.68 | 2 ft. 6 in. x 5 ft., $3.12 | 2 ft. 4 in. x 5 ft. 6 in., $3.08



### Guaranteed House Paint, $1.95 Per Gal.

Thirty-two non-fading colors to choose from. SPECIAL—A five gallon kit of Harris Guaranteed house paint, high grade 4 inch paint brush set in rubber, and 2 inch household brush. Complete..... $10.35

### Garage Paint, $1.25 Per Gal.

Guaranteed barn or garage paint in red, yellow or maroon offered now at this big saving.

SPECIAL! A five gallon kit of Harris Guaranteed Garage Paint, one high grade 4-inch paint brush set in rubber and one 2-in. household brush, complete $6.85

### Flat Wall Interior Paint



A high grade paint which dries to a soft flat tone. No experience needed to do a perfect job. Our flat wall interior paint is as easily applied as kalsomine and costs little more. Your rooms when finished with this paint can be washed with soap and water. Choice of 16 colors. $1.95 Gallon

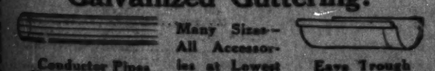
### Extension Ladders!

Strong, durable extension ladders, made of clear pine with hickory rounds. 30 feet, each..... $9.00

40 ft., each..... $14.00

All other sizes at proportionately low prices.

### Galvanized Guttering!



Many Sizes—All Accessories at Lowest Prices!

Conductor Pipes 3" per 10' length...65c; 4" per 10' length...85c

Eave Trough 4 in., 10 ft. length...65c; 5 in., 10 ft. length...80c

## Over 10,000 of Our "Perfection" Heating Systems Now Installed in the Chicago District Giving Perfect Satisfaction

Order your heating system at once. There will be enough time to install it in the mild fall weather just ahead. But you must act quickly. Don't wait until the snow flies. We are now prepared with big stocks of heating materials of all kinds to make prompt deliveries by fast motor trucks to your lot.

Nowhere in all Chicago will you be able to secure high grade dependable heating materials at such low prices as we are able to offer. Come in tomorrow or as soon as you can—see and examine the high quality of our heating materials and the low prices we are asking.

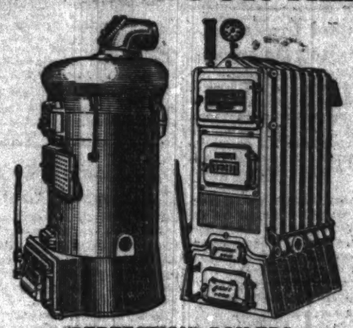
## SAVE ⅓ THE COST OF YOUR HEATING SYSTEM!

### Liberal Time Payment Plan

Only one-third of the price of your heating plant is required as a down payment. We will allow you one year's time to pay the balance in easy monthly installments.

### Our Guarantee of Satisfaction

Every Harris Perfection Heating System is guaranteed to heat your building satisfactorily in coldest weather without forcing the fire. All material furnished is brand new and of finest quality.



"PERFECTION" BOILERS Are Furnished in Round or Square Types for Steam and Hot Water Heating Systems

### Free Expert Engineering Service

Our expert engineers will help you solve your heating problems. With our free blue prints and explicit instructions, anyone who can handle tools can easily do a perfect job of installing.

### Tools Furnished for Installation

All the tools you will need to install your heating system will be sent along with your material. They are furnished at a very low rental charge.

**Warm Air Furnace for Individual Piped System**



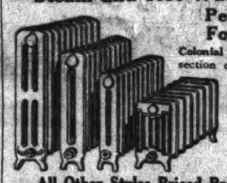
| Diameter Firepot | Heating Capacity Cu. Ft. | Price each. |
|---|---|---|
| 20 inch | 10,000 | $ 75.00 |
| 22 inch | 15,000 | 80.00 |
| 24 inch | 20,000 | 110.00 |
| 26 inch | 20,000 | 128.00 |

These prices for furnaces only.

### Our Estimators Will Call!!

A rough sketch showing size and location of rooms, window and door sizes and height of ceiling is all we need to give you a complete estimate of the heating system for your building. If you cannot come in and see us, a phone call will bring our estimating engineers to your home at any time convenient for you.

**"Perfection" Plain Design Steam and Hot Water Radiation**



Per Foot 38c

Colonial design radiators. Each section cast in one piece. Thoroughly tested and guaranteed perfect. All styles, including three column, two column, one column and five column types. Our price of 38 in. three column hot water radiators, per ft., 38c

All Other Styles Priced Proportionately Low

**Pipe Covering and Boiler Cement**



Cover your Heating Boiler and Pipes now before you start the Winter Fire.

**WOOL FELT** Pipe covering for hot water heating systems, in 3 ft. lengths with brass stands. Per length:

| | |
|---|---|
| ¾ in. | 22c |
| 1 in. | 25c |
| 1¼ in. | 33c |
| 1½ in. | 37c |
| 2 in. | 40c |
| 2½ in. | 44c |
| 3 in. | 49c |

**Asbestos boiler cement,** 100-lb. bag, $1.80



To cover heating boilers, per 100 lbs. $1.80

**Asbestos Air-Cell** Pipe covering for steam heating plants, in 3 ft. lengths with brass

| | |
|---|---|
| 1 in. | 27c |
| 1¼ in. | 30c |
| 1½ in. | 34c |
| 2 in. | 37c |
| 2½ in. | 40c |
| 3 in. | 45c |

**Single Register Warm-Air Heating System**



| Diameter Firepot | Heating Capacity Cu. Ft. | Price each. |
|---|---|---|
| 18 inch | 10,000 | $ 82.00 |
| 20 inch | 13,000 | 98.00 |
| 22 inch | 14,000 | 115.00 |
| 24 inch | 25,000 | 140.00 |
| 26 inch | 35,000 | 165.00 |

## "PRESTO-UP" GARAGES!

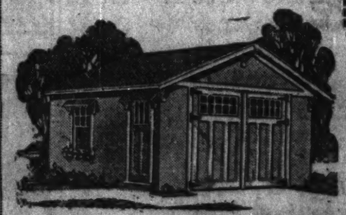
**$50** Puts the World's Best Single Garage on Your Lot

Balance Like Rent. Only $10.00 Per Month



MODEL "A" ONE-CAR GARAGE

| | Cash Price | Pmt Price |
|---|---|---|
| 10 ft. 6 in. x 15 ft. 6 in. | $152 | $167 |
| 10 ft. 6 in. x 18 ft. 6 in. | 164 | 180 |
| 12 ft. 6 in. x 16 ft. 6 in. | 166 | 183 |
| 12 ft. 6 in. x 18 ft. 6 in. | 176 | 194 |
| 12 ft. 6 in. x 20 ft. 6 in. | 189 | 208 |



MODEL "B" ONE-CAR GARAGE

| | Cash Price | Payment Price |
|---|---|---|
| 10 ft. 6 in. x 16 ft. 6 in. | $171.00 | $188.00 |
| 10 ft. 6 in. x 18 ft. 6 in. | 183.00 | 201.00 |
| 12 ft. 6 in. x 16 ft. 6 in. | 185.00 | 204.00 |
| 12 ft. 6 in. x 18 ft. 6 in. | 195.00 | 215.00 |
| 12 ft. 6 in. x 20 ft. 6 in. | 214.00 | 235.00 |



MODEL "D" ONE-CAR GARAGE

| | Cash Price. | Payment Price. |
|---|---|---|
| 10 ft. 6 in. x 16 ft. 6 in. | $177.00 | $195.00 |
| 10 ft. 6 in. x 18 ft. 6 in. | 189.00 | 208.00 |
| 12 ft. 6 in. x 16 ft. 6 in. | 191.00 | 210.00 |
| 12 ft. 6 in. x 18 ft. 6 in. | 203.00 | 223.00 |
| 12 ft. 6 in. x 20 ft. 6 in. | 219.00 | 241.00 |

Now on Display for Your Inspection at THREE SHOW YARDS

### Our West Suburban Show Yard

Phone Forest 2211

Located in River Forest on Madison Street, one block west of Desplaines Avenue, in the business district of Forest Park. Six full sized Presto-Up Garages and summer cottages on display. Open every Sunday from 2 to 6 p. m. All other days, including Saturday, from 10:30 a. m. to 9 p. m. Here you can also place your orders for lumber, millwork, storm sash, plumbing, heating and building materials of all kinds. Estimates and information cheerfully furnished.

### Our Northwest Branch Show Yard

'Phone Belmont 3492

Located just west of Humboldt Park at 3607-3621 West Grand Avenue at the intersection of Division Street. Six full sized Presto-Up Garages and Summer Cottages on display. Hours of business and full service in all building material lines same as at West Suburban showyard above.

### Our Main Show Yard

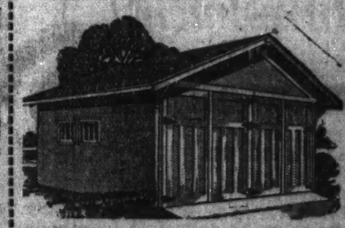
'Phone Lafayette 1900

Located at our headquarters plant here at 35th and Iron Streets—just one block east of Ashland Avenue. Our main showyard is open for your convenience every Sunday from 2 to 5 p. m. Open all other days from 8:30 a. m. to 5 p. m., including Saturday. Open Monday, Wednesday and Friday evenings until 9 o'clock. Here you can buy everything needed to build, improve, repair and furnish your home, including general supplies and equipment of all kinds.

*NOTE: Two car frame garages as large as 20x20 feet are now permitted in Chicago.*

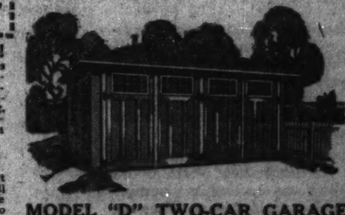
**$75** Puts the World's Best Double Garage on Your Lot

Balance Like Rent. Only $15.00 Per Month.



MODEL "A" TWO-CAR GARAGE

| | Cash Price. | Payment Price. |
|---|---|---|
| 16 ft. 6 in. x 15 ft. 6 in. | $236.00 | $260.00 |
| 16 ft. 6 in. x 18 ft. 6 in. | 250.00 | 275.00 |
| 16 ft. 6 in. x 20 ft. 6 in. | 268.00 | 295.00 |
| 20 ft. 6 in. x 20 ft. 6 in. | 279.00 | 307.00 |



MODEL "D" TWO-CAR GARAGE

| | Cash Price. | Payment Price. |
|---|---|---|
| 16 ft. 6 in. x 15 ft. 6 in. | $272.00 | $298.00 |
| 16 ft. 6 in. x 18 ft. 6 in. | 287.00 | 316.00 |
| 16 ft. 6 in. x 20 ft. 6 in. | 305.00 | 336.00 |
| 20 ft. 6 in. x 20 ft. 6 in. | 322.00 | 354.00 |

### Over 10,000 "Presto-Up" Garages Stand Erected!

The reason? Simply this—Presto-Up Garages have exclusive patented features which they alone possess. Guaranteed no sag doors, painted both sides. Patented roof trusses make strongest roof—will hold any snow load; 15 year guaranteed roofing. Extra heavy wall plates—strictly No. 1 grade framing lumber. Patented extra heavy corner post construction. Matched and beaded roof sheathing. Clear Oregon fir siding. All sections interchangeable; made with waterproof window sills. Yale locks—patented door stays—strongest hardware. Numerous other important features which you should see and examine before you buy.

### A "Presto-Up" Is Complete

Your Presto-Up is complete when it reaches your lot—painted and ready to erect and occupy in a day. Best of all, you know just how your Presto-Up Garage will look on your lot before you pay for it. There's a Presto-Up to match your home—twelve different models in over fifty sizes to choose from. If you can't come to our plant—

*We erect them: One car garages, $25; two car garages, $35.*



MODEL "B" TWO-CAR GARAGE

| | Cash Price. | Payment Price. |
|---|---|---|
| 16 ft. 6 in. x 15 ft. 6 in. | $263.00 | $289.00 |
| 16 ft. 6 in. x 18 ft. 6 in. | 277.00 | 305.00 |
| 16 ft. 6 in. x 20 ft. 6 in. | 295.00 | 325.00 |
| 20 ft. 6 in. x 20 ft. 6 in. | 312.00 | 343.00 |



MODEL "G" TWO-CAR GARAGE

| | Cash Price. | Payment Price. |
|---|---|---|
| 18 ft. 6 in. x 16 ft. 6 in. | $268.00 | $295.00 |
| 18 ft. 6 in. x 18 ft. 6 in. | 284.00 | 312.00 |
| 20 ft. 6 in. x 18 ft. 6 in. | 290.00 | 320.00 |
| 20 ft. 6 in. x 20 ft. 6 in. | 315.00 | 347.00 |

Telephone Lafayette 1900

## OPEN 3 Evenings Mon, Wed, Fri, Until 9 O'Clock

*Come over Saturday afternoon if you cannot get here during the week. We are open daily, including Saturday, from 8:30 A. M. until 5 P. M. Open Monday, Wednesday and Friday Evenings until 9 o'clock.*

### PLUMBING SALE!

*We can furnish licensed plumbers to install plumbing material purchased from us! Guaranteed plumbing of every kind will be found in our big complet stocks!*

THIS $45.00 SINK NOW YOURS FOR—

**$32** 48 in. Long Right or left drainboard!



Beautiful sanitary white porcelain enameled straight wall design kitchen sink with back and drainboard in one piece. Just a few of these special sinks at this big reduced price for this special sale. Complete with two nickel-plated faucets and brass trap. This week's sink special, regular $45 value..... $32

### One Piece Enameled Sinks!

Sanitary one-piece white porcelain enameled kitchen sinks in sizes shown for right and left corner or with right or left drainboard at one-third savings. Two nickel plated faucets and nickel plated brass trap furnished.



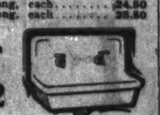
$23 Straight Wall Style

| | | |
|---|---|---|
| 44 ins. | long, each | $23.00 |
| 48 ins. | long, each | 24.50 |
| 52 ins. | long, each | 26.50 |



$27 Right or Left Corner

| | | |
|---|---|---|
| 44 ins. | long, each | $27.00 |
| 48 ins. | long, each | 28.00 |
| 52 ins. | long, each | 33.00 |



Kitchen Sink $12



$32 Painted Sink Legs Each, $1.50

White porcelain enamel one-piece kitchen sink, furnished complete with two nickel plated faucets and brass trap; size 30x24, each..... $12.00
Size 20x30, each..... 13.00

Right or Left Corner

| | | |
|---|---|---|
| 44 ins. | long, each | $32.00 |
| 48 ins. | long, each | 38.00 |
| 52 ins. | long, each | 44.00 |

### Mixing Sink Faucet



Latest improved swinging mixing kitchen sink faucet, fits standard space holes in any sink; easily installed; each..... $6.50
Without soap dish..... 5.50



Closet Outfit $22.50 | Bath Tub $26.50 | Lavatory complete $11.50

Complete bathroom outfit, including bath tub and nickel plated double bath cock, waste and overflow. White porcelain enameled deep apron lavatory, 18x21 inches, with nickel plated faucets and trap. Low closet outfit with white china tank, mahogany finished seat, complete..... $60.00

### Two-Part Laundry Tub



$14.50

2 part laundry tubs, 48 in. long with latest swinging mixing faucet. Saves 5 hours installation time. Includes latest angle steel stand.

$14.50

### Boilers and Water Heaters

**Range Boiler**



30 gal. standard galvanized range boilers, each, $10.50

30 gal. range boilers, with steam and couplings, complete, each, $12.50

40 gal. range boilers, with stand and couplings, complete, each, $14.50

**Gas Water Heater**



Double copper coil gas water heaters with cast iron jacket. Used with 30 gal. range boilers, each, $7.75

Water Heater for 40 and 52 gallon tanks, $10.75

**Peerless Range Boiler and Water Heater**



Guarantee Peerless kitchen range boiler and gas water heater of cop per. Heavy galvanized boiler with 30 gallon capacity. Improved interior construction of these boilers supplies hot water quickly. Special for this week... $24.50

### TANK HEATERS



$31.50 Big capacity cast iron tank heater. Water in barrel is all around fire. 16 in. grate, 14½ in. firepot. Capacity 200 gal. per hour. Special..$31.50

$11.75 Hollow water heating firepot. Two hole top, size 18x20 ins. Fire box 8 in. size 16x33 ins., each $15



### GOLD MEDAL WALLBOARD

Standard weight pulp wall board. Cream on both sides. Stock furnished 48" wide by 6, 7, 8, 9, 10 and 12 ft. Price, per sq ft..... 3½c

### GOLD MEDAL JUNIOR

This wallboard is a trifle lighter in weight than our regular Gold Medal and is cream on one side and light green on the other. Sheets 48x8 and 48x12 only. Price per sq. ft..... 3c

### GOLD MEDAL ROOFING

Gold Medal roofing is coated with either red or gray heavy crushed slate—natural color. Weighs 85 to 90 pounds to the roll. Complete with nails and cement. All one piece to the roll. Price, per roll..... $2.35

**It's Easy to Reach Our Plant** Take any north or south bound car and transfer at 35th Street to our door.

# HARRIS

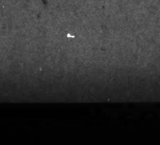
## HARRIS BROTHERS CO.

-on 35th Street-1 Block East of Ashland Ave.

**Our Plant is 3 Blocks Square** America's largest building material store serving the consumer direct.

## FREE Book Coupon!

HARRIS BROTHERS CO., DEPT. CT-189
35TH AND IRON STREETS, CHICAGO
Without obligation, send me your new Building Material Book.
I am interested in—



NAME—

ADDRESS

# HOW AMERICA LEADS WORLD AS A WORKSHOP

BY SCRUTATOR.

"Cobden's prophecy, 'England is and always will remain the workshop of the world,' is ridiculous."

Is this statement of some rampant American high tariff advocate, proud of the fact that in the last ten years the United States has stepped out in the lead as the first industrial nation of the world—so far ahead of the others that their standards scarcely apply to us any more?

No, it is the deliberate utterance of a British publicist telling his countrymen that it is about time for social agitators fostering schemes for spending public money to quit talking about "England is the richest country in the world." The British radical is about as far behind the world's events as his sort over here, where it is the "Progressive" who talks the economics of 1900 in 1924.

His analysis of America's position will be news to as many Americans as it is to Englishmen, however, if the chatter of a presidential campaign is any index to the state of popular knowledge.

Get this: "It is frequently said that the United States owe their great wealth to the possession of their great natural resources, to the possession of a fruitful agricultural plain, extensive forests, rich mines, etc. That explanation is fallacious. The United States are foremost in the world not only by the productivity of their wheat fields, cotton fields, forests, coal mines, iron mines, but also by the output of their manufacturing industries."

Go deeper. The industrial greatness of the United States is due to the fact that we have stressed production rather than "trade." Consequently we have not made an idol of cheapness.

The Britisher calls attention to the fact that the American workingmen have everything that vast numbers of the British middle class hardly dream of acquiring.

There was no intrinsic reason why the United States ever should have outstripped Britain.

Within the British empire are resources vastly greater than ours, except for coal. And Britain is second in coal, with the advantage of having its coal near the sea.

The United States is the only real modern continental power, as the industries and rail transport of all others are tied to blue water.

But that was no advantage, certainly not at first, for even with railroads that haul freight cheaper than any others in the world, the ocean ship still has the advantage, as our own lake traffic testifies every day.

For the assembly of raw materials for manufacturing Britain's water bound possessions actually have a better position. Charley Schwab's steel plant at Sparrow's Point, Md., can bring iron ore from Brazil about as cheaply as South Chicago can get it from Duluth, as far as the transportation on the ship is concerned. Where speed is no object, and it is not in the "heavies," Britain's position at the center of her far flung dominion packed with every imaginable raw material compared favorably with that of any industrial sector of the United States.

But Britain never produced an Alexander Hamilton. Great men she had bred a-plenty, but she needed one of that kind at the beginning of the Victorian age. She never then would have sacrificed self sufficiency to the more immediate advantages of free trade.

## COTTON PRICES LOWER

NEW YORK, Sept. 27.—COTTON—Had a short break and closed nearly the lowest of the day, with losses of 26 to 30 points, except on July, which was off only 13 points. In the early trading there was a sharp advance due to buying on predictions of colder weather and short covering. Near the close profit taking was on a liberal scale and early advances were more than lost. Hedging sales are becoming more effective. Prices follow:

| | High. | Low. | Close. | Prev. close. | Last year. |
|---|---|---|---|---|---|
| Oct | 25.98 | 25.20 | 25.45 | 25.77 | 28.65 |
| Dec | 25.12 | 24.50 | 24.55 | 24.83 | 28.53 |
| Jan | 25.10 | 24.50 | 24.58 | 24.87 | 27.80 |
| March | 25.32 | 24.65 | 24.68 | 25.14 | 27.83 |
| May | 25.32 | 24.65 | 24.65 | 25.01 | 27.77 |
| July | 25.10 | 24.80 | 25.02 | 25.15 | |

Spot quiet; middling $25.70.

NEW ORLEANS—COTTON—Closed 29 to 30 points lower, with hedging sales a feature. Weather predictions were for lower temperatures. There is not enough buying to hold values on the bulge and the close was at nearly the lowest prices. Prices as wired to Thomson & McKinnon follow:

| | High. | Low. | Close. | Prev. close. |
|---|---|---|---|---|
| January | 25.04 | 24.47 | 24.45 | 24.76 |
| March | 25.10 | 24.50 | 24.58 | 24.90 |
| May | 25.17 | 24.68 | 24.68 | 25.02 |
| October | 25.01 | 24.41 | 24.41 | 24.77 |
| December | 25.00 | 24.39 | 24.42 | 24.71 |
| Spot—Middling | | | 24.50 | 24.50 |

Spot steady 50 points down. Sales on the spot, 702; to arrive, 1,008. Low middling, 23.50c; middling, 24.50c; good middling, 25.00c. Receipts, 8,039 bales; stock, 103,437 bales.


*Write For This Booklet*

If you have money to invest and want safety, our Booklet will interest you. It tells about Arnold Certificates and why they are safe.

Arnold Certificates are secured by first mortgages on improved real estate and homes and pay 6½% interest. They are further guaranteed by Arnold and Company with Capital and Surplus of $1,250,000.

*Issued in amounts of $100, $300 and $1,000, to run 2 to 10 years. May be purchased on payment plan.*



Write today for Booklet No. B

ARNOLD & COMPANY
816 EYE ST. N.W.
WASHINGTON, D.C.



IMPORTANT
TO HOLDERS OF
GERMAN BONDS
Send for our list showing the present value of your bonds.
Farson, Son & Co.
115 BROADWAY, NEW YORK


## PRODUCE MARKETS

Egg prices advanced 1c on Saturday with firsts 36@41c. Butter moved off fairly at former prices. In the live poultry market there was a drop of 1c in hens to 22c and 1c in ducks and geese.

Potatoes moved off moderately at former prices. Arrivals were 71 cars, with 224 cars on track. In the fruit trade there was a good business with ample supplies.

WHOLESALE CREAMERY BUTTER PRICES

| | Chicago—Whole milk. | Chicago—Centralized. | New York. | Boston. | Philadelphia. |
|---|---|---|---|---|---|
| 93 score | .... | .... | 38¾ | .... | 38 |
| 92 score | 35½ | .... | 37¾ | 37½ | 38¼ |
| 91 score | 34½ | .... | 37 | 37 | 37 |
| 90 score | 33¾ | 34 | 35¾ | 36½ | 35 |
| 89 score | 32¾ | 33½ | 35 | 35 | 33½ |
| 88 score | 31½ | 30½ | 34 | 33½ | 32½ |
| 87 score | 30½ | .... | 33½ | 33 | 32 |
| 86 score | 30 | .... | .... | .... | .... |

BUTTER PRICES TO CHICAGO RETAILERS

| Score— | Tubs. | Prints. | Cartons. |
|---|---|---|---|
| Best [92-94] | 37½-38½ | 39 -40 | 39½-40½ |
| Good [89-91] | 35½-36½ | 37 -38 | 37½-38½ |

WHOLESALE CHEESE PRICES.

| | *Wisconsin. Chicago, consin. | New York. | Philadelphia. |
|---|---|---|---|
| Flats | 21 | 21½-22½ | 21½-23½ |
| Twins | 20 -20½ | .... | .... |
| S. Dais | 20½-20¾ | 21 | 21½-23 |
| D. Dais | 20 -20½ | 21 | 21½-22 |
| Y. Ams | .... | 22 | 21½-22 |
| Lghns | 21½-23 | 23½ | 23 -23½ |

*Previous day.

POULTRY.

| | | | |
|---|---|---|---|
| Turkeys | 20c | Roosters | 14½c |
| Hens | 17@23c | Ducks | 15@17c |
| Springs | 21½c | Geese | 16@17c |

EGGS.

| | | | |
|---|---|---|---|
| Firsts | 36@41c | Dirties | 28@29c |
| Extras | 46@47c | Chicks | 26@27c |
| Misc. firsts | 36@38c | | |

PLYMOUTH, Wis.—CHEESE—Wisconsin cheese exchange offering, 8,650 boxes; no squares, no twins, 5,800 daisies, 199c; 2,850 daisies not sold; no double daisies; no American; no Lonrhorns.

## MONEY AND EXCHANGE

Money in Chicago firm at 4½@5 per cent on collateral; commercial paper, 3¾@4 per cent; 4½@5 per cent over the counter. Bankers' acceptances, 2¼@2¾ per cent. New York exchange by wire, par; by mail, 14@22c discount. Chicago bank clearings yesterday were $93,700,000, compared with $91,600,000 a week ago and $89,000,000 a year ago.

NEW YORK MONEY MARKET.

NEW YORK, Sept. 27.—Prime commercial paper, 3¼ per cent. Bar silver, domestic, 69¾c. Mexican dollars, 53¾c. Call money steady; high, 2; low, 2; ruling rate, 2; closing bid, 2; offered at 2¼; last loan, 2. Call loans against acceptances, 1½. Time loans steady; mixed collateral, 60-90 days, 2¼@2¾; 4-6 months, 3@3¼.

FOREIGN EXCHANGE.

Closing foreign exchange in amounts of $25,000 or over between banks, as quoted by the Illinois Merchants Trust company:

| | London—Sept. 27. | Sept. 26. | Wk. ago. | Yr. ago. |
|---|---|---|---|---|
| Cables | 4.46¼ | 4.47¼ | 4.45⅝ | 4.55½ |
| Checks | 4.46¼ | 4.47 | 4.46¾ | 4.55½ |
| Paris— | | | | |
| Cables | 5.25½ | 5.27½ | 5.32 | 6.18¾ |
| Checks | 5.24½ | 5.26¾ | 5.31 | 6.18 |

The following quotations are for checks:

| | | | | |
|---|---|---|---|---|
| Italy | 4.39¼ | 4.39¼ | 4.39 | 4.67 |
| Antwerp | 4.85⅛ | 4.83 | 4.99 | 5.30 |
| Swiss | 19.06 | 19.05 | 18.91 | 17.85 |
| Holland | 38.06 | 38.04 | 38.50 | 39.35 |
| Sweden | 26.62 | 26.62 | 26.03 | 26.53 |
| Norway | 14.07 | 14.00 | 13.81 | 15.90 |
| Denmark | 17.27 | 17.28 | 17.00 | 17.90 |
| Spain | 13.45 | 13.50 | 13.24 | 13.80 |
| Germany | 24 cents per trillion | | | .00000008 |
| Austria | .00145 | .00145 | .00145 | .00145 |
| Greece | 1.75½ | 1.75¼ | 1.79 | 1.71 |
| Roumania | .52 | .51½ | .51½ | .485 |
| Jugo-Sl. | 1.39½ | 1.40 | 1.39½ | 1.20 |
| Czecho-Sl. | 2.99⅛ | 2.99⅝ | 2.99½ | 3.025 |
| Finland | 2.53 | 2.53 | 2.53 | 2.71 |
| *Canada | .1562⅝ | .1562 | 15625 | $21.50 |
| Argentina | 35.77 | 35.77 | 35.45 | 33.50 |
| Brazil | 10.55 | 10.55 | 10.20 | 9.80 |
| Hongkong | 54.10 | 54.10 | 53.90 | 52.85 |
| Shanghai | 77.60 | 77.60 | 76.60 | 72.00 |
| Japan | 41.10 | 41.10 | 41.60 | 48.50 |
| Chile | 10.85 | 10.85 | 11.15 | 12.73 |
| India | 33.50 | 33.50 | 33.35 | 31.25 |
| Bulgaria | .73 | .73 | .73 | 1.93 |
| Hungary | .001325 | .001325 | .001325 | .0055 |
| Singapore | 52.25 | 52.25 | 52.50 | 54.75 |

*Per thousand discount. All other quotations are in American cents.

## DRY GOODS AND GARMENT NEWS

(Copyright: 1924: Fairchild News Service.)

LONDON.—Piece goods manufacturers of Great Britain today expressed no surprise that the American Woolen company had advanced its prices, saying the new American prices correspond to recent markups by British concerns. However, the British manufacturers believe the advance will help the sale of British woolen goods in the United States, as now there will be no such a disparity in costs of the two fabrics.

BOSTON.—Employes of the cotton goods mills of S. Slater & Sons at Webster have been given the choice of a wage cut or of having the mills operate on half time. The management told the workers that conditions in the industry necessitated either one of the courses and gave the workers until Oct. 1 to decide which they preferred.

WASHINGTON.—Treasury officials today issued a circular to American manufacturers calling attention to the law of 1905 which provides that domestic trademarks and patents which it is desired to protect from foreign simulation can be registered with the treasury department. This registration is free and offers a more expeditious way of protection than the course provided by the patent office.

LEIPZIG, Germany.—The soviet fur auction closed here today with American houses buying wolf and lynx.

## RAILROAD NOTES

Revenue freight loadings on lines operating east from Chicago and St. Louis showed up well in the last week and the total compares well with the figures of a few weeks ago. General merchandise movement is liberal and there is quite a free run of grain from the farms to terminals. Southern roads are sharing in a big movement of lumber and also are profiting from a liberal run of wheat to the gulf ports.

The New York Central lines were authorized by the interstate commerce commission to assume liability in respect of $20,955,000 of equipment trust certificates to be sold at an average price of not less than 96.89 per cent of par. The proceeds will be used to purchase new equipment.

Railroad equipment manufacturers had good business this month, bookings to Sept. 27 aggregating 22,845 freight cars, 250 passenger cars, and 115 locomotives. This was a heavy increase over the same month in 1923. Orders for 103,443 freight cars, 1,405 passenger cars, and 1,005 locomotives were received in the nine months this year against 71,876 freight, 1,483 passenger cars, and 1,836 locomotives a year ago.

Proposed schedules increasing the rates on live stock from stations on the Rock Island and a number of its connections in southwestern territory to Omaha were ordered suspended to Jan. 25. An investigation of the new rates will be made.

The Northern Pacific railway applied for authority to construct fifteen miles of main line in Mason county, Washington, at a cost of approximately $500,000.

## BOSTON STOCK MARKET

[Quotations by Paine, Webber & Co.]

| | Sales. | High. | Low. | Close. |
|---|---|---|---|---|
| Aris Coml | 100 | 10¼ | 10¼ | 10¼ |
| Cal and Hecla | 250 | 15¾ | 15¾ | 15¾ |
| Cop Range | 170 | 23¼ | 23¼ | 23¼ |
| Island Creek | 50 | 129 | 129 | 129 |
| Nipa | 120 | 6¾ | 6¾ | 6¾ |
| United Shoe | 350 | 30¼ | 30 | 30 |
| Utah Apex | 100 | 2¼ | 2¼ | 2¼ |
| Warren Bros | 3,830 | 37¼ | 36 | 37 |

STEEL MARKET.

NEW YORK, Sept. 27.—Steel unchanged.

## PENNOK OIL CO. REORGANIZATION NOW APPROVED

New York, Sept. 27.—Reorganization of the Pennok Oil company, providing for liquidation and dissolution of the present organization and the transfer of its properties to the newly formed Pennok Oil Corporation of Delaware, was approved by the directors today. The company operates oil properties in Kansas, Texas, and Oklahoma.

On completion of the plan, stockholders of the Pennok Oil company will receive for each share now owned one-third of a share of the new corporation, $5 in notes of the corporation and about $5 in cash. A special stockholders' meeting has been called for Oct. 15 to act on the proposal.

The reorganization involves the sale of the Pennok Oil company's operating properties to the corporation without the transfer of its other assets. These, including approximately $3,500,000 in cash and $250,000 in notes of the new corporation, will be distributed pro rata among stockholders on the company's dissolution. The corporation's $150,000 capital stock is already held by the Pennok company.

## *Mid-Continent Crude Oil Prices Revised Downward*

The Prairie Oil and Gas company yesterday announced a cut in the price of crude oil purchased by it at wells in Kansas, Oklahoma, and northern Texas. The new prices: Thirty degree oil cut 10c to 75c a barrel; 30 to 32.9 degree cut 10c to 90c a barrel; 33 to 35.9 degree [new grade], $1.10; 36 degree and above, $1.25.

Smackover heavy crude below 24 gravity was increased 10c a barrel by the Standard Oil Company of Louisiana, making the price 85c, while cuts of 10c were announced in all grades of Homer, El Dorado, and Haynesville crude.

GASOLINE AND LINSEED OILS.

GASOLINE—Tank wagon, 14c; service station, 16c; machine, 35.3c. CARBON—Perfection, 11c; gas machine oil, 35.3c; summer black, 10.9c; do winter, 11.4c; stanolin furnace oil, 8½c for 200 gal or more and 6½c for less. LINSEED OIL—Raw, 1 to 4 brls, one delivery, $1.20; do boiled, $1.22. DENATURED ALCOHOL—90c. WHITE LEAD—10 lb kegs, $14.75. TURPENTINE—$1.03.

RAW SILK MARKET.

New York, Sept. 27.—Raw silk steady. Prices unchanged.

## FINANCIAL NOTES

Aggregate net operation income of the first 30 railroads to report earnings for August amounted to $41,200,000 compared with $44,370,000 in August, 1923, a decrease of 9.20 per cent. Gross revenues were $214,141,000 against $240,171,000, a decrease of 8.90 per cent.

An extra dividend of 3 per cent has been declared on the common stock of the Packard Motor Car Company in addition to the regular quarterly dividend of 3 per cent. The Interstate Railways company declared an initial dividend of 1 per cent on the common stock.

The Barnsdall corporation has sold its stockholdings in the Monoton Tramways, Electricity and Gas Company, Ltd., New Brunswick, for approximately $500,000. The proceeds of the sale, it was said, would reduce the funded debt of the Barnsdall corporation and subsidiaries to about $6,600,000.

A syndicate composed of Rutter & Co., Marshall field, Glore, Ward & Co., Stevenson, Perry, Stacy & Co. and the Anglo-Paris company has been awarded an issue of $4,743,000 6 per cent serial bonds, the proceeds of which will be used to increase the capacity of the Roosevelt dam and Salt river power development in Arizona. Of the issue $2,500,000 will be a direct and general obligation of the Salt River Valley Water Users' association.

At the annual meeting of Rosenbaum Grain corporation to be held Oct. 14, stockholders will vote on proposition to reduce the authorized common stock from 50,000 shares, no par, to 25,000 shares, no par.

Dun's reports 337 failures last week against 291 week before last and 356 in the corresponding week last year.

## *U. S. Starts Inquiry Into Terminal Grain Profits*

Washington, D. C., Sept. 27.—[Special.]—The federal trade commission, at the request of the Illinois Agricultural association, has instituted an inquiry into the margins and profits of terminal grain middlemen. The inquiry will cover the last four crop years, especially for wheat. Data will be gathered from the principal grain markets, work being initiated at Chicago immediately.

ROSIN AND TURPENTINE.

SAVANAH, Ga., Sept. 27.—TURPENTINE—Firm, 32; sales 213; receipts 449; shipments 17; stock 13,910. ROSIN—Firm; sales 1,668; receipts 2,016; shipments 14; stock 109,700. Quote: B D E F G H I $5.52½; K M $5.25; N $5.40; W G $6.25; W W X $6.90.

## *AUTO INDUSTRY IS PROSPERING IN THIS DISTRICT*

Production of automobiles in the Seventh federal reserve district was higher in August than in July, but lower than in August, 1923, the Federal Reserve bank of Chicago reports in its monthly review.

Production last month totaled 251,553, an increase of 5.9 per cent over July and a decrease of 18.9 per cent as compared with a year ago. The number of motor trucks built was 24,895, which was 7.6 per cent more than in the preceding month, though 10.4 per cent under the figures of August, 1923.

Wholesale sales of passenger cars dropped in the last thirty days, but remained higher than in the same period in 1923. Retail sales were lower than both of the preceding periods, and used car transactions increased.

Reports of greater sales in August than in the preceding month have been received from a large number of agricultural machinery companies concerned primarily with the manufacture of implements for the preparation of fall crops for market.

## *BANKERS FROM ALL PARTS OF U. S. WILL MEET HERE*

The American Bankers' association convention opens at the Congress hotel and the Auditorium theater tomorrow. About 2,000 delegates arrived yesterday and more than 7,000 bankers are expected. United States Senator George Wharton Pepper of Pennsylvania, former Secretary of Agriculture Edwin T. Meredith; Charles H. Markham, president of the Illinois Central railroad; Dwight L. Morrow of J. P. Morgan & Co., and many others will speak.

RUBBER MARKET.

NEW YORK, Sept. 27.—RUBBER—Smoked ribbed sheets, spot, 28¾c.

BIG COAL MERGER.

BIRMINGHAM, Ala., Sept. 27.—Birmingham, Memphis and Madisonville, Ky., coal operators have formed the Great Western Coal company with a capital stock of $2,000,000, which embraces a consolidation of several Kentucky properties. The present output of of the properties was given as 900,000 tons a year.


# Frankly—

## *For Investment!*

Wm. H. Britigan Recommends these North Shore Wooded Tracts at $250 and up

Tremendous profits are being made on the North Shore. Still greater profits will be made in the future. You can secure these profits under this new plan.

Now, Wm. H. Britigan offers at extremely low prices a limited number of restricted tracts on the North Shore—property of a character that would ordinarily be cut into lots and sold at high prices, but now offered in quarter acre, half acre and acre tracts, at $250.00 per tract and up.

Two railroads serve the property, Chicago and Northwestern and North Shore Electric on the east with stations a short distance away. On the west is the Wisconsin division of the Chicago and Northwestern Railroad and the right of way of the new extension of the North Shore line, a logical site for additional stations on both roads to be within four blocks of the property.

These tracts adjoining the Green Bay Road are directly in the path of the impending North Shore development. They are high and wooded in a location exceptionally good for high grade residence. They are closer to the lake, closer to the city and closer to transportation than many tracts now being sold at far higher prices.

*Some Very Valuable Green Bay Road Frontage is Included*

Purchase here is recommended for investment. Not for immediate homebuilding, although streets are being put in and you can build if you wish. But your greatest opportunity, and the one we recommend, is to hold this property and take the profit brought by the increase. Those who have dealt with the Wm. H. Britigan Organization know its record for marketing property that has increased many times over in value. This property, frankly for investment and much underpriced in comparison with surrounding property, offers an even greater investment opportunity.

There are only a limited number of tracts here, and those who before have taken the recommendation of Wm. H. Britigan will be eager to get the profits which the completion near this property of development now under way will bring. The terms are very convenient.

Decide now to learn the facts. Send the coupon for further information and exact location. Mail the coupon today.

The Wm. H. Britigan Realty Association
800 First National Bank Building, Chicago.
COUPON Mail Today!

Please send me without obligation full information and exact location of North Shore Highlands.

Name
Address



# KEWANEE

## Modernity Holds the Reins

Every instant this good, old world of ours is progressing towards solidity. Primitive things are disappearing like dew before the sun.



ASTOR HOTEL
Juneau and Astor Sts., Milwaukee, Wis.
3 Kewanee Firebox Boilers
Martin Tullgren & Sons, Architects
Wenzel & Henoch Co., Heating Contractors

Steel is the undisputed monarch. Old-fashioned heating apparatus is fast giving way to Kewanee All-Steel Boilers—everything is lovely and the "goose hangs high."

One of the important signs you see on new buildings going up says "This magnificent structure will be heated by Kewanee All-Steel Smokeless Firebox Boilers." *It is the biggest advertisement the building can have.* It is assurance of comfort to tenants and insurance of profits to the owner.

It is *the one* type of heating boiler which will burn *any kind of fuel without smoke.* It does away with the necessity for high-priced smokeless coal. *And it never fails.* It is on the job every minute. Cold weather can't crack it or make it leak. Take notice, office buildings, school houses, apartment buildings, warehouses, churches, hospitals, hotels, clubs, all you big, modern buildings.

*The Old Man Behind the Boiler has a booklet on "Selecting the Heating Boiler," by John H. Watt. Ask him to send you one. He will.*

KEWANEE BOILER COMPANY
KEWANEE, ILLINOIS
Steel Heating Boilers, Radiators, Tanks, Water Heating Garbage Burners

BRANCHES:

ATLANTA 1823 Candler Bldg.
BOSTON Little Bldg., 90 Boylston St.
CHARLOTTE Room 1816 Johnston Bldg.
CHATTANOOGA 1230 James Bldg.
CHICAGO 822 W. Washington Boul.
CINCINNATI P. O. Box 73
CLEVELAND Superior Ave., N. E. at 17th
COLUMBUS 510 Comstock Bldg.
DALLAS 808 Southwestern Life Bldg.
DENVER 1326-1328 California St.
DES MOINES 707 Hubbell Bldg.
DETROIT 1772 West Lafayette Boul.
EL PASO 220 Mesa Ave.
GRAND RAPIDS 6124 Bridgeo Trust Bldg.
INDIANAPOLIS 321 Indiana Terminal Warehouse
KANSAS CITY 2014 Wyandotte St.
LOS ANGELES 420 E. Third St.
MEMPHIS 1813 Exchange Bldg.
MILWAUKEE 635 Bst. & Mtg. Bk. Bldg.
MINNEAPOLIS 708 Builders Exchange Bldg.
NEW YORK CITY 47 W. 42nd St.
PHILADELPHIA 2058 Land Title Bldg.
PITTSBURGH Empire Bldg.
ST. LOUIS 4399 Forest Park Boul.
SALT LAKE CITY 204 Deseret Bldg.
SAN ANTONIO 802 Calaveras Bldg.
SAN FRANCISCO Postal Telegraph Bldg.
SEATTLE Central Bldg.
SPOKANE 826 Empire St. Bldg.
TOLEDO 1131-33 Nicholas Bldg.

CANADIAN REPRESENTATIVES—Dominion Kewanee Boiler Company, Limited
66 Richmond St., East, Toronto, Ontario



MORTIMER B. FLYNN COAL CO.
BLACK DANDY BRAND
GOOD COAL
BONDED-WEIGHT & GRADE

## *He Happened to Be a Chemist—*

One of our agencies, McGurk Realty Co., sent us an order recently for a load of "Black Dandy" Pocahontas to be delivered to 5534 So. Turner Ave. The customer returned in a few days and advised Mr. McGurk that "Black Dandy" is such excellent Pocahontas he wanted another load to fill his bin.

The customer happened to be S. G. Vandebogart, a chemist in the laboratory of *CRANE CO.* He analyzes samples from thousands of tons of coal used each month by *CRANE CO.*, so Mr. Vandebogart decided to test a sample of his "Black Dandy" Pocahontas. Mr. Vandebogart knows coal because of his chemistry training and daily work. He does not need a guardian, but all coal users are not chemists.

They do not have to be chemists if patrons of our Surety Bonded guarantee. Our domestic customers, large and small, are furnished a Surety Bond guaranteeing that quality and grade of coal is exactly what customer's order specifies and that *full weight* has been delivered. This plan removes *any* and *all uncertainties.*

This is the same guaranteed service utilized by many of Chicago's largest and best known institutions, including

*Board of Education*

*City Hall* — *County Building*
*Public Library* — *County Hospital*
*Pumping Stations* — *Criminal Court Bldg.*
*Municipal Power Plant* — *Department of Health*
*Municipal Reduction Plant* — *Postoffice Building*

*Police and Fire Departments*

These contracts are at all times given to the lowest responsible bidder, and the contractor must furnish satisfactory Surety Bond, guaranteeing Weight, Quality and Performance.

The Mortimer B. Flynn Coal Co., for many years *past* and at the *present* time is delivering coal to the above institutions.

When we put our registered trade name "Black Dandy" Brand on coal it is guaranteed *at least the equal* of the best. Whether your choice be Pocahontas, Anthracite, Kentucky, Illinois or Indiana Coal, we can serve you "Black Dandy" Brand of it under bonded guarantee and at the right price.

*Buy Surety Bonded "Black Dandy" Coal*

FLYNN
SYSTEM OF SELLING COAL
FLYNN

*General Offices: 21 E. Van Buren St. Wabash 1901*

We deliver anywhere in the city from our
FOUR LARGE YARDS
*16th and Blue Island Avenue—Canal 7431*
*22d and S. Ashland Avenue—Canal 7430*
*90th and S. Halsted Street—Stewart 0440*
*434 W. 47th Street—Boulevard 7136*



SAVE HALF · INSTALL YOUR OWN
PLUMBING-HEATING
SIMPLIFIED CUT-TO-FIT

VISIT US AT OUR NEW
HALF MILLION DOLLAR PLANT
123-33 W. Pershing Road (39th Street)

*Our Prices are the Lowest*



Call or send Plan of your Home for our WHOLESALE Price on a HIGH GRADE HOT WATER HEATING PLANT. We lay out system by our NEW EASY METHOD to fit your Home. Cut, thread and mark all large pipes, etc. Make simplified installing plans and loan you the tools FREE. With this helpful service and OUR ADVICE from time to time, any Handy Man can install his own.

CUT TO FIT
HOT WATER HEATING PLANT

We carry absolutely everything in HIGH GRADE GUARANTEED Plumbing and Heating Fixtures and Supplies. All complete with adjustable screw connections. Write or call—the BIG SAVING will surprise you.

OUR NEW EASY METHOD

Send for our free catalog showing wholesale prices on everything in Plumbing and Heating Supplies together with simplified installing plans and instructions.



COMPLETE HIGH GRADE BATH ROOM OUTFITS FROM $60 UP

FREE CATALOG COUPON
Send Free Catalog. I am interested in the following marked (☐).
☐ Hot Water Plant ☐ Steam Plant ☐ Pipeless Furnace ☐ Pipe Furnace ☐ Plumbing ☐ Water Supply System
NAME
STREET
CITY STATE

*Easy Payments to Home Owners. Tel. Boulevard 2500*

HARDIN-LAVIN CO. 123-33 West Pershing Road (Thirty-Ninth Street)

# LIGHT RECEIPTS ADVANCE HOGS; CATTLE WEAKER

## CHICAGO LIVE STOCK

HOGS.

RECEIPTS [estimated], 1,000.
Bulk of sales.....$10.25@10.40
Heavy butchers.....9.75@10.30
Packers, 150@250 lbs.....10.00@10.30
Heavy and mixed packing.....8.60@ 9.35
Rough, heavy packing.....8.35@ 8.55
Pigs, medium weights.....9.50@ 9.70
Best bacon, 160@190 lbs.....9.90@10.20
Best light, 140@155 lbs.....9.65@10.15
Light, poor to fancy, 50@135 lbs.....7.25@ 9.25
Packing sows, subject to discharge.....7.00@ 7.65

CATTLE.

RECEIPTS [estimated], 1,000.
Choice steers, 1,100@1,300 lbs.10.50@11.25
Good to choice, 1,050@1,500 lbs.8.50@10.75
Fair to good, 900@1,400 lbs.....6.75@10.00
Common, 700@1,150 lbs.....5.75@11.50
Grass yearling killing steers.....6.00@ 6.40
Best grass steers.....8.25@ 9.75
Fair to good cows and heifers.....3.75@10.25
Canning and cutting cows.....1.75@ 3.50
Good to fancy calves.....7.50@12.50
Fair to fancy bulls.....3.25@ 6.75
Best stockers and feeders.....4.25@ 7.75
Common to fair range steers.....4.00@ 8.25

SHEEP AND LAMBS.

RECEIPTS [estimated], 4,000.
Lambs, poor to choice.....5.00@ 7.75
Lambs, fair to best.....4.25@ 6.50
Best lambs.....12.50@13.40
Fancy lambs.....12.00@13.25
Yearling lambs, culls.....8.50@10.00
Yearling lambs, fair to best....12.00@13.00

COMPARATIVE PRICES.

Cattle—Bulk of sales.....$9.10@10.40
Same month ago.....8.60@ 9.75
Same month year ago.....7.30@ 8.10

CATTLE — Bulk of beef steers
Same day yesterday.....8.25@ 9.75
Same month ago.....8.00@ 9.50
Same month year ago.....8.25@10.50

Calves — Western range lambs
Same day yesterday.....12.50@13.40
Same month ago.....12.00@14.00
Same month year ago.....12.50@13.25

With hog receipts about the smallest record at 1,000 offerings in different cities were not large enough to establish a fair list of quotations on the week-end session.

The market was on a "catch as catch can" basis although tendency ruled strong to mostly higher, with a big share of choice grades showing 10c advance. The spread top and average prices moved up to $10.50 and $9.70, respectively, the latter being within 5c of the highest this year, while top hogs were as high as any time since Aug. 5 and 40c above last week's close.

**Quality of Hogs Slumps.**

Quality rated poorest in some time during the last week, offerings including a large proportion of pigs and underweight hogs. Only six of the fourteen packers purchased hogs yesterday, leaving about 5,000 in the pens at the close, mostly of inferior quality.

Hog receipts last week at 96,400 were smallest since June, 1921, being 22,800 smaller than previous week, 60,900 smaller than a year ago and 17,400 below the ten year average. Estimated average weight of hogs last week at 242 lbs equaled the lightest since week ending Aug. 9, being 1 lb lighter than previous week, 1 lb lighter than a year ago, 2 lbs lighter than the unusually heavy average two years ago, but stands 7 lbs above the ten year average. General average price last week at $9.55 equaled previous week, which stood within 5c of the highest since July, 1923, being $1.60 above a year ago and $2.35 below the ten year average.

**Cattle Market Lower.**

Notably influenced by smaller supplies early last week, cattle market reserved some of the recent sharp break, but reacted again after midweek and closed weak to slightly lower than a week ago. Common and medium weighty native beef steers, due to narrow outlet for heavy carcasses on the dressed beef market, showed most weakness. Yearlings held steady with previous week's close. Choice 969 to 1,000 lb yearling steers brought the week's top at $11.50, which equaled the highest since early in August. Top 1,219 lb averages reached $11.00 and best weighty steers, averaging 1,036 lbs, $10.65. Fancy 802 lb heifers sold at $10.65. Cattle receipts last week at 82,400 were 10,000 smaller than previous week and 20,000 below arrivals a year ago, with western range stock decreasing 15,000 since a year ago, when westerns totaled the largest in 1923 at 23,-000.

**Sheep Receipts Decrease.**

Sheep receipts last week at 106,900 decreased 30,700 compared with a week ago and 13,100 compared with two weeks ago, being 25,700 smaller than a year ago. However, barring the two previous weeks, last week's offerings stand largest of the year. Despite the decrease in supplies, fat lambs met irregular and unsatisfactory markets as far as salesmen were concerned, with closing prices steady to 25c lower compared with a week ago. Aged sheep and feeding stock shared in the general weakness. General average price of lambs last week at $12.95 stands lowest of the year and, barring 1921, is below any corresponding week since 1916.

Receipts for Monday are estimated at 24,000 cattle, 28,000 hogs, and 27,000 sheep, against 21,756 cattle, 25,708 hogs, and 22,350 sheep a week ago, and 25,782 cattle, 29,608 hogs, and 39,372 sheep the corresponding day a year ago. Next week's receipts are estimated at 60,000 cattle, 110,000 hogs, and 105,000 sheep, against 61,359 cattle, 149,156 hogs, and 131,045 sheep a year ago.

**LIVE STOCK MOVEMENTS AT CHICAGO.**

| Receipts— | Cattle. | Calves. | Hogs. | Sheep. |
|---|---|---|---|---|
| Sat., Sept. 27. | 1,000 | 200 | 1,000 | 4,000 |
| Last week | 59,400 | 10,700 | 96,400 | 106,900 |
| Prev. week | 69,408 | 12,079 | 119,214 | 137,553 |
| Year ago | 79,681 | 13,957 | 157,282 | 132,588 |
| Shipments— | | | | |
| Sat., Sept. 27. | 500 | 50 | 2,000 | 2,000 |
| Last week | 17,900 | 900 | 29,800 | 46,500 |
| Prev. week | 23,950 | 1,158 | 30,675 | 58,426 |
| Year ago | 38,013 | 1,559 | 26,766 | 71,134 |

**CHICAGO HOG BUYING.**

Hog purchases by Chicago packers Saturday, the last week, and for 1924 to date follow:

| | Saturday. | Week. | Year. |
|---|---|---|---|
| Armour & Co. | | 4,600 | 519,400 |
| Morris & Co. | | 3,700 | 249,000 |
| Swift & Co. | | 6,700 | 668,000 |
| Hammond Co. | | 2,300 | 311,900 |
| Morris & Co. | | 5,600 | 539,400 |
| Wilson & Co. | 200 | 4,900 | 494,700 |
| Boyd-Lunham. | 300 | 4,400 | 220,100 |
| Western P. Co. | | 7,400 | 220,100 |
| Roberts & Oake. | 100 | 2,100 | 354,100 |
| Miller & Hart. | | 3,300 | 220,700 |
| Independent P. Co. | 200 | 3,700 | 256,600 |
| Brennan P. Co. | 400 | 3,900 | 296,700 |
| Wm. Davies Co. | | | 5,800 |
| Agar P. Co. | | 1,100 | 28,100 |
| Others | 500 | 12,400 | 930,400 |
| Totals | 1,900 | 66,500 | 5,634,600 |
| Previous week | 5,000 | 96,700 | 5,885,500 |
| Year ago | 11,800 | 125,700 | 5,885,500 |
| Two years ago | 10,200 | 117,100 | 4,684,700 |
| Three years ago | 8,300 | 105,800 | 4,827,800 |

**RECEIPTS AT TWENTY MARKETS.**

Combined receipts of cattle, hogs, and sheep at twenty markets follow:

| | Cattle. | Hogs. | Sheep. |
|---|---|---|---|
| Last week | 393,000 | 509,000 | 494,000 |
| Prev. week | 402,000 | 527,000 | 499,000 |
| Year ago | 412,000 | 737,000 | 511,000 |
| '24 to date | 9,857,000 | 30,868,000 | 10,443,000 |
| '23 to date | 10,228,000 | 30,892,000 | 10,515,000 |
| 1922 | 9,627,000 | 24,970,000 | 9,863,000 |
| 1921 | 8,517,000 | 24,067,000 | 11,625,000 |

Combined receipts of cattle, hogs, and sheep for 1924 to date at twenty markets total 50,960,000 against 51,635,000 the same period a year ago and 43,580,000 two years ago.

**OUTSIDE LIVE STOCK MARKETS.**

TOP HOG PRICES.

Practically all outside markets advanced closing day of the week. Comparative top quotations follow:

| | Sat., Sept. 27. | Friday, Sept. 26. | Week ago. | Year ago. |
|---|---|---|---|---|
| Kansas City | $10.00 | $ 9.90 | $ 9.75 | $8.00 |
| Omaha | 10.00 | 9.90 | 9.80 | 7.85 |
| St. Louis | 10.75 | 10.60 | 10.25 | 8.15 |
| St. Joseph | 10.00 | 9.90 | 9.80 | 8.05 |
| Sioux City | 9.80 | 9.80 | 9.55 | 7.75 |
| St. Paul | 9.85 | 9.85 | 9.55 | 7.60 |
| Indianapolis | 10.90 | 10.75 | 10.50 | 8.40 |
| East Buffalo | 11.00 | 10.80 | 10.60 | 8.75 |
| Pittsburgh | 11.35 | 11.25 | 10.85 | 8.80 |
| Cleveland | 11.75 | 10.75 | 10.50 | 8.50 |
| Cincinnati | 10.75 | 10.65 | 10.50 | 8.45 |
| Louisville | 10.50 | 10.40 | 10.15 | 8.10 |
| Average | $10.50 | $10.40 | $10.10 | $8.20 |

**DRY GOODS MARKETS.**

NEW YORK, Sept. 27.—Cotton goods markets ended the week with signs of increasing demand and higher prices. The American Woolen company has withdrawn many women's wear woolens linens from sale and several mills' products in men's wear woolen also have been withdrawn. The easing in raw silk prices has done much to encourage silk merchants in their spring sales drive. Linens were in better demand for household uses. Heavy knit lines continued to move better, especially knitted outerwear and dress fabrics.

**IN FOREIGN MONEY MARKETS.**

LONDON, Sept. 27.—Bar silver, 35d per ounce. Money, 3½ per cent. Discount rates, short bills, 3⅝ per cent; three months bills, 3 11-16 per cent.

## WEEKLY AVERAGE PRICES

LIVE STOCK.

Average weekly prices at Chicago for native beef cattle, hogs, sheep, and lambs, as compiled by the Drovers Journal:

| | Cattle. | Hogs. | Sheep. | Lambs. |
|---|---|---|---|---|
| Last week | $ 9.65 | $ 9.55 | $5.90 | $12.95 |
| Prev. week | 9.50 | 9.55 | 5.90 | 13.20 |
| Cor. week '23 | 9.85 | 7.95 | 7.15 | 13.35 |
| Cor. week '22 | 10.55 | 9.25 | 5.95 | 14.20 |
| Cor. week '21 | 7.80 | 7.25 | 4.00 | 8.25 |
| Cor. week '20 | 14.50 | 15.90 | 6.20 | 13.00 |
| Cor. week '15 | 9.20 | 8.05 | 5.80 | 8.85 |
| Av. 1914-'23 | $11.40 | $11.95 | $7.25 | $12.40 |

## CHICAGO BANK STOCKS

The following quotations were prepared by F. M. Keller & Co.:

STATE BANKS.

| | Bid. | Ask. | Dividends Per Share. |
|---|---|---|---|
| Ætna State | 190 | 200 | 6-1 |
| Ashland State | 120 | 130 | 5 |
| Austin State | 255 | .... | 12 |
| Beul. Bridge Bank of Chgo. | 165 | 175 | .... |
| Bryn Mawr State | 120 | 130 | .... |
| Builders & Merchants State | 130 | .... | .... |
| Canaryille Trust & Savings | 140 | 145 | 8 |
| Capital State Savings | 170 | 180 | 6-2 |
| Central Manufacturing Dist. | 360 | 375 | 10-5 |
| Central Trust Co. | 233 | 236 | 14 |
| Chicago City | 255 | .... | 12-6 |
| Chicago Trust Co. | 185 | 195 | .... |
| Citizens State of Chicago | 235 | 245 | 6-2 |
| Commonwealth State | 133 | .... | .... |
| Cosmopolitan State | 170 | 180 | 8 |
| Crawford State | 120 | 125 | 6-1 |
| Dearborn Park State Savings | 197 | 205 | 10 |
| Devon Trust | 130 | .... | .... |
| Drexel State | 230 | .... | 8-5 |
| Drovers Trust & Savings | 230 | 240 | 12-4 |
| Equitable Trust | 125 | 135 | .... |
| First Englewood State | 135 | 145 | .... |
| Franklin Trust & Savings | 210 | 225 | 12-8 |
| Fullerton State | 150 | 160 | 8-5 |
| Garfield Park State Savings | 195 | 200 | 8 |
| Greenebaum Sons B. & T. | 170 | .... | 10-5 |
| Guarantee Trust & Savings | 220 | 230 | 12-6 |
| Halsted Street State | 210 | .... | 6-6 |
| Hamilton State | 105 | .... | .... |
| Harris Trust & Savings | 360 | 370 | 16-3 |
| Hill State | 110 | 120 | 6 |
| Home Bank & Trust Co. | 260 | 270 | 12-4 |
| Humboldt State | 170 | 180 | 8 |
| Irving Park State | 216 | 225 | 12-8 |
| Illinois Merchants Trust Co. | 390 | 402 | 20 |
| Immal State | 135 | .... | 7 |
| Independence State | 200 | 210 | 6 |
| Italian Trust & Savings | 115 | 120 | .... |
| Kimball Trust & Savings | 175 | 200 | 6-4 |
| Lake Sh. Tr. & Sav. [new] | 225 | 237 | .... |
| Lake State | 95 | 101 | .... |
| Lake View State | 165 | 175 | 8 |
| La Salle Trust | 275 | .... | 10 |
| Lawndale State [new] | 360 | 370 | 12-4 |
| Liberty Trust & Savings | 200 | 215 | 8-4 |
| Lincoln State | 135 | 140 | 6-4 |
| Lincoln Trust & Savings | 185 | 195 | 8-3 |
| Madison and Kedzie | 190 | 200 | 12 |
| Madison Square State | 155 | 165 | .... |
| Market Traders State | 115 | 120 | 6 |
| Marquette Pk. State [new] | 185 | .... | 6-3 |
| Mercantile Trust | 200 | 210 | 8-3 |
| Metropolitan State | 130 | 140 | 6-2 |
| Mid-City Trust & Savings | 220 | 230 | 12 |
| Noel State | 200 | 210 | 10 |
| North Avenue State | 180 | .... | 7 |
| Northern Trust Co. | 370 | 377 | 16 |
| Northwestern Trust | 215 | .... | 12-8 |
| Oak Park Trust | 190 | .... | 10 |
| Peoples Stockyards State | 260 | 270 | 16 |
| Peoples Trust & Savings | 235 | 240 | 12-5 |
| Phillips State | 160 | .... | 6-4 |
| Pinkert State | 170 | .... | 6-2 |
| Pioneer Trust & S. [new] | 200 | 210 | 8 |
| Prudential State Savings | 165 | 175 | 8 |
| Pullman Trust & Savings | 208 | 218 | 8 |
| Reliance State | 230 | 240 | 10 |
| Roseland State | 135 | .... | 6-3 |
| Schiff Trust & Savings | 275 | 300 | 12-8 |
| Security [new] | 330 | 340 | 15 |
| Second Citizens State | 153 | .... | 6 |
| Sheridan Trust & Savings | 305 | 315 | 14 |
| 63d and Halsted | 173 | .... | 8 |
| South Chicago Savings | 250 | 265 | 8 |
| South Side Trust & Savings | 205 | 215 | 10 |
| Southwest State | 143 | .... | 10 |
| Southwest Trust & Sav. | 195 | 205 | 4-2 |
| Standard Trust & Sav. | 173 | 177 | 8 |
| State Bank of Chicago | 528 | 535 | 16-4 |
| State Bk. & Tr. Co. of Evans. | 300 | 325 | 12-4 |
| Stockmen's Trust & Savings | 175 | .... | 8 |
| Stony Island State | 180 | 190 | .... |
| Union Bank of Chicago | 175 | .... | 10 |
| Union Trust Co. | 368 | 375 | 16 |
| United Trust | 135 | .... | 6-5 |
| University State | 130 | .... | 6 |
| West Englewood State | 95 | .... | 5 |
| West Side Trust & Savings | 247 | 255 | 16 |
| West Thirty-First State | 127 | .... | 7 |
| West Town State | 245 | .... | 10 |
| Wiersema State | 195 | .... | 8-4 |
| Woodlawn Trust & Sav. | 250 | 265 | 10 |

NATIONAL BANKS.

| | | | |
|---|---|---|---|
| Albany Park National | 155 | .... | 6 |
| Austin National | 140 | 150 | 7 |
| Calumet National | 235 | .... | 10 |
| Chicago National [new] | 300 | 310 | 12 |
| Cont. & Commercial | 303 | 307 | 16 |
| Drovers National | 200 | 205 | 15 |
| First National | 448 | 453 | 22 |
| Nat'l Bank of Englewood | 400 | 415 | 16-6 |
| Interstate Nat. [Merrionch] | 275 | .... | 10-10 |
| Irving Park National | 215 | .... | 6-6 |
| Jefferson Park National | 180 | 200 | 6-2 |
| Kenwood Nat. [new] | 235 | 240 | 16 |
| Mutual National | 280 | 290 | 6-4 |
| National Bk. of Commerce | 150 | 164 | 8 |
| National Bank of Republic | 200 | 204 | 8 |
| Nat'l Bank of Woodlawn | 145 | .... | 7 |
| National City | 170 | 180 | 8-2 |
| Orden National | 92 | 100 | 6 |
| Ravenswood Nat. [new] | 108 | 120 | 8 |
| Stockyards National | 205 | 225 | 16 |
| Washington Park National | 245 | 275 | 16 |
| West Side National | 115 | .... | 6 |

## CORPORATION EARNINGS

UNITED GAS AND ELECTRIC.

| For August— | 1924. | 1923 |
|---|---|---|
| Gross | $1,074,667 | $1,066,762 |
| Net oper. earnings | 335,156 | 353,203 |
| Gross income | 371,010 | 389,198 |
| Bal. for int. | 149,918 | 153,745 |
| Bal. for dividends | 149,998 | 154,898 |
| Holding co.'s share | 115,033 | 118,672 |

JEWEL TEA.

Sales for the first thirty-six weeks of 1924 were $8,242,060, compared with $8,436,353 for the same time in 1923, an increase of 0.25 per cent. The average number of sales routes was 998 in 1923 and 1,021 in 1924, an increase of 2.29 per cent.

AMERICAN CHAIN.

Net earnings for the first half of 1924 totaled $775,522, equivalent to more than three times the interest charges for the period and about one and one-half times the dividend requirement on the 350,000 shares of class A stock.

# NEW YORK · BOND · TRANSACTIONS

FOREIGN.

| No. thous. | | High. | Low. | Close. |
|---|---|---|---|---|
| 10 | Argentine Govt 6s | 96¾ | 96¾ | 96¾ |
| 20 | do 7s | 103¼ | 103¼ | 103¼ |
| 34 | Austrian Govt 7s | 95¾ | 95¾ | 95¾ |
| 14 | City of Bergen 8s | 111 | 110¾ | 111 |
| 1 | City Buen A 6½s R | 95¾ | 95¾ | 95¾ |
| 8 | City Bordeaux 6s | 88½ | 88½ | 88½ |
| 5 | City Christiania 8s | 110¾ | 110¾ | 110¾ |
| 2 | City Copenhagen 5½s | 96½ | 96½ | 96½ |
| 1 | City Gr Prague 7½s | 91 | 91 | 91 |
| 3 | City Lyons 6s | 89¾ | 89¾ | 89¾ |
| 8 | City Marseilles 6s | 88½ | 88½ | 88½ |
| 5 | City Montevideo 7s | 95¾ | 95¾ | 95¾ |
| 5 | City Porto Alegre 8s | 95 | 95 | 95 |
| 7 | City B de Ja 8s, 1946 | 95¼ | 94¾ | 94¾ |
| 5 | do 8s, 1947 | 96 | 94 | 94 |
| 1 | City Rotterdam 6s ct. | 96 | 96 | 96 |
| 8 | City San Paulo 8s | 96¾ | 95 | 95 |
| 1 | Comp Az Antilla 7½s | 96¾ | 96¾ | 96¾ |
| 83 | Czechoslo 8s, 1951 | 100¾ | 100 | 100¾ |
| 35 | do 8s, 1952 | 100¾ | 100 | 100¾ |
| 1 | Danish Govt 8s, ser A | 106¾ | 106¾ | 106¾ |
| 4 | Dept of Seine 7s | 94¾ | 94¾ | 94¾ |
| 1 | Domin Rep 5½s | 92 | 92 | 92 |
| 1 | Dom Can 5½s, 1929 | 104 | 104 | 104 |
| 6 | do 5s, 1952 | 103¾ | 103¾ | 103¾ |
| 6 | Dutch E Ind 6s, 1947 | 99¾ | 99¾ | 99¾ |
| 11 | do 6s, 1962 | 95¾ | 95¼ | 95¾ |
| 5 | do 6s | 96 | 95¾ | 95¾ |
| 4 | do 5½s rstrd | 89¾ | 89¾ | 89¾ |
| 7 | Framer Ind Der 7½s | 95¾ | 95¾ | 95¾ |
| 9 | French Rep 8s | 107¾ | 106¾ | 107 |
| 25 | do 7½s | 103¾ | 102¾ | 103¾ |
| 3 | Govt Switzerland 8s | 112¼ | 111¾ | 111¾ |
| 25 | do 5½s | 97¾ | 97¾ | 97¾ |
| 24 | Imp Japanese 6½s | 92¾ | 92¾ | 92¾ |
| 2 | do 2 Ser 6½s | 92¾ | 92¾ | 92¾ |
| 2 | do sterling 4s | 77¾ | 77¾ | 77¾ |
| 11 | Jurgens, Antor 6s | 82½ | 82¼ | 82½ |
| 28 | King Belgium 8s | 108¾ | 108 | 108¾ |
| 10 | do 7½s | 111 | 110¾ | 111 |
| 2 | do 6s | 100¾ | 100¾ | 100¾ |
| 66 | do 6½s rstr | 97¾ | 97¾ | 97¾ |
| 11 | King Denmark 8s | 111¾ | 111¾ | 111¾ |
| 21 | do 6s | 101 | 100¾ | 100¾ |
| 89 | King Stmy 7½s rstr | 83¼ | 82 | 83 |
| 35 | King Neth 6s, 1954 | 100¾ | 100¾ | 100¾ |
| 23 | do 6s, 1972 | 98 | 97¾ | 98 |
| 2 | King Norway 8s | 112¾ | 112¾ | 112¾ |
| 10 | do 6s, 1940 | 98¾ | 98¼ | 98¼ |
| 10 | do 6s, 1944 ct | 98¾ | 98¼ | 98¼ |
| 5 | do 6s, 1952 | 98¾ | 98¼ | 98¼ |
| 2 | Paris-Lyons Med 6s | 81¼ | 81¼ | 81¼ |
| 20 | Rep Bolivia 8s | 93¾ | 93¼ | 93¾ |
| 2 | Rep Chile 6s, 1941 | 100¾ | 100 | 100¾ |
| 7 | do 6s, 1946 | 105¼ | 105¼ | 105¼ |
| 5 | do 7s | 98 | 97¾ | 98 |
| 9 | Rep El Salvador 8s | 103½ | 103 | 103 |
| 10 | Rep Finland 6s | 88 | 88 | 88 |
| 6 | Rep Haiti 6s | 92 | 92 | 92 |
| 14 | Serb Crts & Slovns 8s | 89¾ | 89¾ | 89¾ |
| 1 | State Queensland 7s | 110 | 110 | 110 |
| 43 | State of San P 8s | 101 | 100 | 100 |
| 86 | U K G B & I 5½s '37 | 105¾ | 105¾ | 105¾ |
| 152 | U S of Brazil 8s | 97¾ | 95 | 95¾ |
| 3 | do 6s | 103½ | 101½ | 101½ |
| 38 | do 7s Cent El Ry | 84½ | 82½ | 83 |
| 1 | U S of Mexico 5s | 45 | 45 | 45 |
| 3 | do 6s small | 38½ | 38½ | 38½ |
| 9 | do 1910 small | 23 | 23 | 23 |

DOMESTIC.

| | | | | |
|---|---|---|---|---|
| 8 | Ajax Rubber 8s | 94 | 94 | 94 |
| 3 | Am Agr Chem 7½s | 96¾ | 96½ | 96¾ |
| 1 | Amer Cotton Oil 5s | 99¾ | 99¾ | 99¾ |
| 17 | Amer Smelt & Ref 6s | 99¾ | 99¾ | 99¾ |
| 17 | Amer Sugar 6s | 99¾ | 99¾ | 99¾ |
| 4 | Amer T & T cv 6s | 120 | 120 | 120 |
| 88 | do 4s | 103¾ | 103 | 103 |
| 3 | do col 5s | 101¾ | 101¾ | 101¾ |
| 10 | do col 4s | 91¾ | 91¾ | 91¾ |
| 33 | Amer Wks & El 5s | 92 | 92 | 92 |
| 33 | Anaconda Cop Min 7s | 100¾ | 99¾ | 99¾ |
| 2 | do 6s | 98¾ | 98¾ | 98 |
| 1 | Armour & Co r c 4½s | 84¾ | 84¾ | 84¾ |
| 4 | do of Del 5½s | 92 | 91¾ | 92 |
| 10 | A T & S F gen 4s | 90¾ | 90¾ | 90¾ |
| 1 | do adj 4s stamped | 87 | 87 | 87 |
| 1 | All Coast Line 7s | 107¾ | 107¾ | 107¾ |
| 10 | do 1st con 4s | 91 | 91 | 91 |
| 10 | Balt & Ohio 6s | 101¾ | 101¾ | 101¾ |
| 53 | do 4s | 103 | 103 | 103¾ |
| 5 | do 4s | 101 | 100¾ | 100¾ |
| 1 | do rfg 5s | 85¾ | 85¾ | 85¾ |
| 12 | do cv 4½s | 89¾ | 89¾ | 89¾ |
| 2 | do gold 4s | 87¾ | 87¾ | 87¾ |
| 40 | do 1st 5s ctf | 87¾ | 87¾ | 87¾ |
| 10 | do 4s PLE & WV div | 84¾ | 84¾ | 84¾ |
| 4 | do 3½s Pitts div | 100 | 100 | 100 |
| 5 | Bell Tel of Pa 8½s | 108¾ | 108¾ | 108¾ |
| 7 | Beth Steel con 6s | 100¾ | 100¾ | 100¾ |
| 2 | do con 5½s | 98¾ | 98¾ | 98¾ |
| 7 | do rfg 5s | 96 | 96 | 96 |
| 10 | do cv 5s | 95¾ | 95¾ | 95¾ |
| 1 | Brier Hill Steel 5½s | 96¾ | 96¾ | 96¾ |
| 4 | Brooklyn Rd 7s ser C | 106 | 106 | 106 |
| 5 | do 7s ser D | 109 | 109 | 109 |
| 10 | Brklyn Man Trns 5s | 89¾ | 89¾ | 89¾ |
| 1 | Bk Un El 1st 5s stpd | 82¾ | 82¾ | 82¾ |
| 51 | Brn U G 7s 1929 | 153 | 154¾ | 153 |
| 82 | do 7s 1932 | 155¾ | 154 | 155¾ |
| 1 | do 5s | 104¾ | 104¾ | 104¾ |
| 3 | Buf R & P 4½s | 87¾ | 87¾ | 87¾ |
| 3 | Calif G & E 5s | 99 | 99 | 99 |
| 7 | Cana Nor Ry 7s | 116¼ | 116¼ | 116¼ |
| 89 | Cana Pac deb 4s | 80¾ | 80 | 80 |
| 3 | Carolina C & O 6s | 105¾ | 105¾ | 105¾ |
| 4 | do 5s | 100¾ | 100¾ | 100¾ |
| 2 | Cent Dist Tel 5s | 100¼ | 100¼ | 100¼ |
| 7 | Cent Pdy 6s | 92 | 92 | 92 |
| 4 | Cent of Geor Ry 5½s | 99¾ | 99¾ | 99¾ |
| 5 | Cent Leather gen 5s | 100¾ | 100¾ | 100¾ |
| 12 | Cent Pac ptd 4s | 88¾ | 88¾ | 88¾ |
| 1 | Cent RR of N J 6s | 106¾ | 106 | 106¾ |
| 3 | Cent Steel 8s | 108¾ | 108¾ | 108¾ |
| 16 | Chero & Ohio con 5s | 102¾ | 101¾ | 101¾ |
| 35 | do cv 5s | 98¾ | 97¾ | 98 |
| 3 | do gen 4½s | 89¾ | 89 | 89¾ |
| 6 | do cv 4½s | 96¾ | 96¼ | 96¾ |
| 1 | Chi & Alton 3s | 61 | 61 | 61 |
| 1 | C B & Q Ist & rf 5s | 102 | 102 | 102 |
| 9 | do ext 4s Neb div | 100¾ | 100¾ | 100¾ |
| 4 | C & I R I gen 5s 1951 | 73¾ | 73¾ | 73¾ |
| 144 | Chi Gt West 4s | 59 | 58¾ | 59 |
| 1 | Chi Ind & L 1 rfg 6s | 101¼ | 101¼ | 101¼ |
| 9 | Chi Mil & St P cv 5s | 53¾ | 53¾ | 53¾ |
| 34 | do 5s | 97¾ | 97¾ | 97¾ |
| 3 | do gen 4½s | 80¾ | 80¾ | 80¾ |
| 200 | do cv 4½s | 56¾ | 56 | 56 |
| 3 | do rfg 4½s | 80¾ | 80¾ | 80¾ |
| 2 | do 4s 1925 | 74¾ | 74 | 74 |
| 8 | do deb 4s 1934 | 51¾ | 51 | 51 |
| 3 | do 5s C & M R div | 97 | 97 | 97 |
| 10 | C & N W 5s 1933 | 101 | 101 | 101 |
| 12 | Chi Rys Co 5s | 73¾ | 72 | 73¾ |
| 1 | Chi R I & Pac gen 4s | 83¾ | 83¾ | 83¾ |
| 85 | do rfg 4s | 85¾ | 82¾ | 83¾ |
| 7 | do deb 5s | 96¼ | 96¼ | 96¼ |

Saturday, Sept. 27, 1924.

Total sales, par value.....$4,950,000 Total, 1924.....$3,736,511,000
Year ago.....3,931,000 Previous year.....5,000,823,000

UNITED STATES GOVERNMENT WAR LOANS.

| Sales in thous. | Issue— | High. | Low. | Last. | Net chge. | Closing— Bid. | Asked. | Yield. | Close Sept29. |
|---|---|---|---|---|---|---|---|---|---|
| 129 | Liberty 3½s, 1932-'47 | 100.30 | 100.29 | 100.30 | —1 | 100.28 | 100.30 | 3.37 | 99.12 |
| .... | Liberty 1st cv 4s, 1932-'47 | .... | .... | .... | .... | 102.14 | 102.24 | 3.74 | 97.26 |
| .... | Liberty 2d 4s, 1927-'42 | .... | .... | .... | .... | 101.20 | 101.22 | 3.49 | 97.25 |
| .... | Liberty 1st 2d cv 4½s, 1932-'47 | .... | .... | .... | .... | 101.18 | 101.20 | 3.48 | 97.25 |
| 64 | Liberty 1st cv 4½s, 1932-'47 | .... | .... | .... | .... | 101.16 | 101.16 | .... | 97.25 |
| 48 | Liberty 2d cv 4½s, 1927-'42 | 102.18 | 102.18 | 102.18 | —1 | 102.16 | 102.20 | 3.88 | 97.22 |
| 2 | Liberty 2d cv 4½s, reg | 101.22 | 101.21 | 101.22+ | 3 | 101.21 | 101.22 | 3.84 | 97.24 |
| 44½ | Liberty 3d 4½s, 1928 | 102.8 | 102.7 | 102.7 | —3 | 102.6 | 102.7 | 3.65 | 98.23 |
| 4 | Liberty 3d 4½s, reg | 102.5 | 102.5 | 102.5 | .... | .... | .... | .... | .... |
| 85 | Liberty 4th 4¼s, 1933-'38 | 102.24 | 102.21 | 102.21 | .... | 102.24 | 102.21 | 3.90 | 97.24 |
| 9 | U S Treasury 4¼s, 1947-'52 | 106.5 | 106.3 | 106.3 | —3 | 106.2 | 106.5 | 3.74 | 99.16 |

Note—Fractions on United States government bonds, including net change, are quoted in 1-32d of 1 per cent.

| No. thous. | | High. | Low. | Close. |
|---|---|---|---|---|
| 2 | Chi Terre H & S I 8s | 77¾ | 77¾ | 77¾ |
| 5 | Chi Un Sta 8s ser B 1.101 | 100⅞ | 101 | .... |
| 1 | Chi & W I 4s | 77¾ | 77¾ | 77¾ |
| 6 | Chile Con Cs | 106¾ | 106¾ | 106¾ |
| 1 | Cincinnati Gas 5½s | 100¾ | 100¾ | 100¾ |
| 7 | Chi Web & Ar 6s | 100¾ | 100¾ | 100¾ |
| 3 | CCC & StL ref 6s A | 103¾ | 103¾ | 103¾ |
| 13 | Cleve Un Term 5s | 100¾ | 100¾ | 100¾ |
| 3 | Colo Industrial 5s | 80¾ | 80¾ | 80¾ |
| 2 | Colo & Sou 1st 4s | 98 | 98 | 98 |
| 1 | do rfg 4½s | 90¾ | 90¾ | 90¾ |
| 1 | Columbia Gas 5s | 100¾ | 100¾ | 100¾ |
| 3 | Col Ry 4½s | 87¾ | 87¾ | 87¾ |
| 4 | Commonw'h Pow Co | 97¾ | 97¾ | 97¾ |
| 7 | Con Coal of Md 5s | 96¾ | 96¾ | 96¾ |
| 6 | Cont Pap & B 6½s | 93¾ | 93 | 93¾ |
| 6 | Cuba Cane deb 8s | 99¾ | 99¾ | 99¾ |
| 1 | Del & Hudson 7s | 118 | 118 | 118 |
| 2 | do cvt 5s | 99¾ | 99 | 99¾ |
| 2 | do refg 4s | 89¾ | 89¾ | 89¾ |
| 4 | Denver Gas & E L 5s | 90 | 90 | 90 |
| 9 | D & R G ref g 5s | 88¾ | 88¾ | 88¾ |
| 9 | do refg 5s fstmp rcts | 88¾ | 88¾ | 88¾ |
| 10 | do con 4s | 82 | 82 | 82 |
| 1 | Dery Dry Goods 7s | 74¾ | 74¾ | 74¾ |
| 6 | Det River Tun 4½s | 93¾ | 93¾ | 93¾ |
| 2 | Det & Mac 1st 4s | 79 | 79 | 79 |
| 12 | D F de Nem 7½s | 108¾ | 108¾ | 108¾ |
| 11 | Duquesne Light 5s | 105¾ | 105 | 105¾ |
| 1 | do 5½s | 103¾ | 103¾ | 103¾ |
| 1 | T W V & C con 5s | 100¾ | 100¾ | 100¾ |
| 29 | Empire G & F 7½s | 98¾ | 98¾ | 98¾ |
| 1 | Erie 1st con 7s | 109¾ | 109¾ | 109¾ |
| 20 | do prior lien 4s | 72¾ | 72 | 73 |
| 2 | do 1 4s reg | 69 | 69 | 69 |
| 1 | do gen 4s | 69 | 69 | 69 |
| 1 | Erie & Jersey 6s | 102¾ | 102¾ | 102¾ |
| 4 | Fed Lt & Trac 6s | 96¾ | 96¾ | 96¾ |
| 2 | do 5s | 85¾ | 85¾ | 85¾ |
| 10 | Fisher Body 6½s | 101¾ | 101¾ | 101¾ |
| 1 | Hudson Co Gas 5s | 97¾ | 97¾ | 97¾ |
| 4 | Hud & M rst 5s ser A | 87 | 87 | 87 |
| 10 | do adj inc 5s | 87¾ | 87¾ | 87¾ |
| 10 | Humble Oil 5½s | 100 | 100 | 100 |
| 2 | Ill Bell Tel ref 5s | 97¾ | 97½ | 97¾ |
| 81 | I C & C St L & N O joint 5s series A | 98¾ | 98¼ | 98¼ |
| 15 | Illinois Central 6½s | 102¾ | 102¾ | 102¾ |
| 3 | do refg 5s | 104¾ | 104¾ | 104¾ |
| 1 | do 4s 1952 | 86¾ | 86¾ | 86¾ |
| 2 | do 4s 1953 | 84¾ | 84 | 84 |
| 2 | do 3½s Louis div | 80 | 80 | 80 |
| 1 | Interb Met 4½s | 88½ | 88½ | 88½ |
| 29 | do 6s | 97¾ | 97¾ | 97¾ |
| 40 | do ref 5s | 95¾ | 95¾ | 95¾ |
| 20 | do 5s sstmpd | 95 | 95 | 95 |
| 8 | Int & G Nor 1st 6s | 101¾ | 101¾ | 101¾ |
| 93 | do adj 6s | 61¾ | 60¾ | 60¾ |
| 3 | Int Merc Mar s f 6s | 88¾ | 88 | 88¾ |
| 8 | Internat Paper 5s | 87 | 87 | 87 |
| 1 | K C Ft S & M 6s | 101¼ | 101¼ | 101¼ |
| 15 | K C Ft S & Gr 1st 6s | 95¾ | 94¾ | 95 |
| 2 | K C South 1st 5s | 71¾ | 71¾ | 71¾ |
| 3 | do 5s | 89¾ | 89¾ | 89¾ |
| 2 | K C G & E 6s | 99¾ | 99¾ | 99¾ |
| 2 | Kayser J S 7s | 102¾ | 102¾ | 102¾ |
| 1 | Kelly Spring Tire 8s | 99 | 99 | 99 |
| 10 | K & D M 5s tr | 85 | 85 | 85 |
| 6 | Lack Steel 5s 1950 | 91 | 91 | 91 |
| 8 | Lac G of St L 5½s | 99¾ | 99¾

# WHEAT MARKET ERRATIC DESPITE WORLD BUYING

BY CHARLES MICHAELS.

Foreign buyers apparently have taken fright over the world's wheat situation, and the seaboard estimated sales of 3,500,000 bushels, largely of American grain, made to Europe during the day.

Italy was in the market for supplies for the first time in some weeks, and the removal of hedges against the business was instrumental in advancing all deliveries of futures to a new high on the crop.

Heavy profit taking with weakness in Winnipeg made a strong reaction toward the last, and the finish was about the bottom with September ⅛c higher, and the deferred futures ⅛@¼c lower. All deliveries of rye also sold at a new high on the crop and closed 2¼@3¼c higher with September leading.

Forecast for light to killing frost in the corn belt brought in heavy buying of futures and prices advanced sharply, at the top showing 5@10¾c over the low on Thursday, and the finish was at net gains of 3¼@4¼. Oats gained ¼@¾c in sympathy with corn.

**Wheat Higher for Week.**

Development of an extremely bullish situation abroad with heavy export takings of wheat were largely instrumental in keeping values on the upgrade the greater part of the last week. At the last net gains were 5¾@7¼c as compared with a week ago. Rye showed more strength than wheat and gained 9¼@ 13¾c for the week. Corn after breaking 13¼c from the high of the previous week rallied as rapidly as it went down and deferred futures were 2¼@5⅝c higher while September was off ⅛c, the latter being affected by increased offerings of grain to arrive. Oats were ¾@1¼c higher for the week. Lard gained 60@65c, and bellies 2½c for the week, while ribs were 10@20c lower.

**Better Weather for Canada.**

Forecast for clearing weather in the Canadian northwest was largely responsible for the weakness shown in the wheat market there after an early bulge to a new high for the season. The finish was 1¼@1¾c lower. Liverpool closed 1¾@ 2d higher with October there selling around $1.62¾ or nearly 28c over Chicago September. Winnipeg October was 10c over Chicago September at the last. Routine news and individual operations attract little attention at the present time. September here closed at $1.34⅝. December at $1.38⅝@1.38½, and May at $1.44⅝@1.44¼.

General short covering was on in corn and also free buying by commission houses as the result of the forecast for frost over part of the corn belt, and the finish was about the top in the face of heavy commission house selling at times. September closed at $1.14¼, December at $1.10⅝@1.10⅝, and May at $1.14⅝@1.13¼. The country took advantage of the upturn in futures to sell some old corn to arrive, and there were also offerings of new corn for deferred shipment.

**Less Demand for Rye.**

Foreign demand for rye was less in evidence and sales for the day were estimated at 200,000 bu at the seaboard. There was a good class of buying of futures with all deliveries in new ground for the season.

Lard was bought by commission houses on the strength in corn and reports of a good cash demand and closed 50@17½c higher. Ribs were unchanged and bellies unchanged to 5c higher. Prices follow:

**Clear Bellies.**

| | High. | Low. | Close Sep.27, 1924. | Sep. 26, 1924. | Sep.29, 1923. |
|---|---|---|---|---|---|
| Sept. | 13.15 | 13.50 | ..... | ..... | ..... |
| Oct. | 13.40 | 13.35 | 13.40 | 13.35 | ..... |
| | | | Lard. | | |
| Sept. | 13.95 | 13.90 | 13.95 | 13.77 | 12.15 |
| Oct. | 13.85 | 13.77 | 13.85 | 13.70 | 12.00 |
| Nov. | 13.85 | 13.80 | 13.85 | 13.70 | ..... |
| Dec. | 13.72 | 13.65 | 13.65 | 13.57 | ..... |
| Jan. | 13.70 | 13.62 | 13.62 | 13.57 | 10.95 |
| May | 13.55 | 13.47 | 13.50 | 13.42 | ..... |
| | | | Ribs. | | |
| Sept. | 11.90 | 11.90 | 11.90 | 11.90 | 9.50 |
| Oct. | 11.90 | 11.90 | 11.90 | 11.90 | 9.15 |

**MARKET QUOTATIONS BY RADIO.**

Introduced by the hubub of the "wheat pit," W-G-N, The Chicago Tribune radiocast on the Drake hotel [formerly WDAP], broadcasts quotations direct from the Board of Trade every half hour while trading is in progress. Market summaries are broadcast at 1:25 and 5 p. m.

## CASH-GRAIN NEWS

Foreign buying of cash wheat at the seaboard was the heaviest in some time, with sales of all positions conservatively estimated at 3,500,000 bu, the United Kingdom accepting a cargo of hard winter just at the close. The latter country with Italy and the continent in general were aggressive buyers throughout the day, and some of the leading seaboard exporters were talking much larger sales than reported. Italy was in the market for the first time in a long while. Some of the sales abroad were understood to have been made as much as 3c per bu apart.

Duluth No. 1 northern was wanted by the United Kingdom in volume, and to a large extent the days sales were of American grain. A few small lots of Manitobas were put through. Rye sales were 200,000 bu with the basis ½c higher and little offered.

Chicago handlers sold 160,000 bu wheat, 90,000 bu rye, and 30,000 bu barley for export, and there has been a liberal business under way in malt. Foreigners have bought barley futures at Winnipeg for several days. Domestic shipping sales here were 15,000 bu wheat, 70,000 bu corn, and 45,000 bu oats. Deliveries on September contracts aggregated 173,000 bu wheat, 136,000 bu corn, 75,000 bu oats, and 5,000 bu rye.

Demand for cash wheat was fair with prices unchanged to 1c higher. No change was made in the local spot basis. Receipts, 116 cars.

Offerings of cash corn were fair and the basis easier at September price to ⅝c under for No. 2 mixed, and 3 under December for No. 2 yellow and white. Receipts, 250 cars. Outside markets were ¼@2½c higher.

No. 2 white oats on spot was here at 1¼@ 1¾c under December, and No. 3 white at 3¼ @3½c under. Receipts, 94 cars.

Range of cash grain prices in leading markets follow:

**WHEAT.**

| | Chicago. | Kansas City. | St. Louis. |
|---|---|---|---|
| No. 2 red | ..... | ..... | 1.48 |
| No. 3 red | 1.41¼ | ..... | 1.33@1.34 |
| No. 1 hd | ..... | 29¼@1.32¼ | ..... |
| No. 2 hd | 1.39 | 1.28¼@1.36 | 1.37 |
| No. 3 hd | 1.37½ | 1.30@1.42 | ..... |
| No. 4 hd | ..... | 1.30@1.42 | 1.32@1.33 |

| | Chicago. | Winnipeg. | Minneapolis. |
|---|---|---|---|
| No. 1 nor | ..... | 1.46¾ | 1.35¼@35 |
| No. 2 nor | ..... | 1.44¾ | 1.34@1.36 |
| No. 3 nor | ..... | 1.44¾ | 1.32@1.34 |
| No. 1 d n | ..... | ..... | 1.38@1.55 |

**CORN.**

| | Chicago. | Omaha. | Peoria. |
|---|---|---|---|
| No. 2 mx | ..... | 1.02 | ..... |
| No. 2 yel | 1.12¾@1.13¼ | 1.05¼ | ..... |
| No. 3 yel | 1.10¾@1.12¾ | 1.05 | ..... |
| No. 4 yel | 1.11@1.12¼ | ..... | ..... |
| No. 2 wh | 1.12¼ | 1.05 | ..... |
| No. 3 wh | 1.10 | 1.04 | ..... |
| No. 4 wh | 1.09 | ..... | ..... |

| | Milwaukee. | Kansas City. | St. Louis. |
|---|---|---|---|
| No. 2 mx | 1.12 | 1.05¼@1.07 | 1.10¼@11 |
| No. 3 mx | ..... | ..... | 1.10 |
| No. 4 mx | ..... | ..... | 1.09½ |
| No. 2 yel | 1.13 | ..... | 1.13 |
| No. 3 yel | 1.11@1.15 | ..... | 1.12 |
| No. 4 yel | ..... | ..... | 1.10½ |
| No. 2 wh | 1.12 | 1.10 | 1.14@1.15 |
| No. 3 wh | ..... | 1.08@1.09 | 1.12@1.13 |
| No. 4 wh | ..... | ..... | 1.12 |

| | Minneap'lis. | Buffalo | Toledo. |
|---|---|---|---|
| No. 2 yel | 1.08¾ | ..... | 1.20@1.21 |
| No. 3 yel | 1.07¾ | ..... | 1.19@1.20 |
| No. 3 mx | 1.06¾@1.07¼ | ..... | ..... |

**OATS.**

| | Chicago. | Kansas City. | St. Louis. |
|---|---|---|---|
| No. 2 wh | 51@51½ | ..... | ..... |
| No. 3 wh | 48¾@49¾ | 49 | 49¼@50 |
| No. 4 wh | 46 | ..... | 49 |

| | Milwaukee. | Omaha. | Minneapolis. |
|---|---|---|---|
| No. 2 wh | 50¼ | 47½ | 46¾@47¾ |
| No. 3 wh | 49¼ | 46¼@46¾ | 45¾@45¾ |
| No. 4 wh | 47¼@48 | ..... | 45¾@45¾ |

| | Buffalo. | Toledo. | Peoria. |
|---|---|---|---|
| No. 2 wh | 55½ | 52¼@53½ | ..... |
| No. 3 wh | ..... | 51¾@53½ | ..... |

**RYE, BARLEY AND FLAX.**

| | Rye. | Barley. | Flax. |
|---|---|---|---|
| Chicago | 1.12 | 83 @92 | 2.34 |
| Mil'kee | 1.12¾@1.13 | 83 @88 | ..... |
| Minn'lis | 1.10¾@1.11 | 71 @85 | 2.27¾@28¾ |
| Duluth | 1.13¾ | 71 @80 | 2.32@2.34 |

**CLOVER AND TIMOTHY.**

| | Cash. | October. |
|---|---|---|
| Clover— | | |
| Chicago, per 100 lbs | 15.00@25.00 | ..... |
| Toledo, per 60 lbs | 17.20 | 18.50 |
| Timothy— | | |
| Chicago, per 100 lbs | 5.00@ 6.50 | ..... |
| Toledo, per 45 lbs | 3.50 | 3.40 |

## COTTON TRADING SOON ON CHICAGO GRAIN EXCHANGE

Trading in cotton on the Chicago Board of Trade is expected to start about Oct. 15. To insure a good business, and to secure a line up on the membership of the Board of Trade, a questionaire has been sent out asking members, firms and corporations to notify the cotton registrar, William B. Meadows, at Room 30, Board of Trade Building, as to whether they will handle business in cotton in the Chicago market.

## CHICAGO GRAIN RECEIPTS

Official receipts of grain in car lots at Chicago Saturday:

| Wheat— | No. 1-2. | No. 3. | No. 4. | Others. | Tot. |
|---|---|---|---|---|---|
| Winter | 60 | 12 | 12 | 15 | 89 |
| Spring | 1 | 1 | .. | 1 | 3 |
| Durum | 4 | | | | 4 |
| Mixed | 2 | 3 | 3 | 2 | 10 |
| Total wht. | 67 | 16 | 15 | 16 | 116 |
| Corn | 97 | 97 | 27 | 29 | 250 |
| Oats | 3 | 83 | 7 | 1 | 94 |
| Rye | 3 | 3 | 4 | 1 | 11 |
| Barley | 2 | 4 | 4 | 3 | 13 |

## MARKETS AT A GLANCE

Stocks firm: Nash Motors up 11 points; bonds strong, European issues advance. Foreign exchange steady; trading quiet. Cotton irregular; closing weak. Wheat steady; bullish cables. Corn strong; predictions, frost. Cattle dull. Hogs higher; light receipts.

## GRAINS IN ALL MARKETS

**September Wheat**

| | Open. | High. | Low. | Close Sep.27. | Sep.26. | Sep.29. | 1923. |
|---|---|---|---|---|---|---|---|
| Chi | 1.35 | 1.36¾ | 1.34¾ | 1.34¾ | 1.02⅝ | ..... | ..... |
| St. L. | ..... | ..... | 1.35 | 1.34¾ | 1.06⅝ | ..... | ..... |
| K. C. | 1.37¼ | 1.37½ | 1.37¼ | 1.37¼ | 1.27 | 1.02¾ | ..... |
| Minn | 1.34¼ | 1.34¼ | 1.34 | 1.34 | 1.34½ | 1.13¾ | ..... |
| *Dul | 1.40 | 1.40 | 1.39¾ | 1.39½ | 1.36 | 98¼ | ..... |
| †Wpg. | 1.46¾ | 1.48¾ | 1.44¾ | 1.44¾ | 1.46½ | 96¾ | ..... |
| ‡Lol. | 1.52⅝ | 1.52⅝ | 1.52⅝ | 1.52⅝ | 1.50⅝ | 1.19⅝ | ..... |

**December Wheat**

| | | | | | | | |
|---|---|---|---|---|---|---|---|
| Chi | 1.38¾ | 1.40¼ | 1.38½ | 1.38¾ | 1.38¾ | 1.05⅞ | ..... |
| St. L. | 1.38 | 1.39 | 1.37⅝ | 1.38 | 1.37⅝ | 1.06⅝ | ..... |
| K. C. | 1.29¾ | 1.31¼ | 1.29¼ | 1.29⅝ | 1.29¾ | 1.03¾ | ..... |
| Minn | 1.36¼ | 1.37⅛ | 1.35¾ | 1.36 | 1.35¾ | 1.16¾ | ..... |
| *Dul | 1.32¾ | 1.34 | 1.32¾ | 1.33½ | 1.32½ | 97¼ | ..... |
| Wpg. | 1.41 | 1.41 | 1.38¾ | 1.38¾ | 1.40¼ | 94¾ | ..... |
| ‡Lol. | 1.50⅛ | 1.50⅛ | 1.50⅛ | 1.50⅛ | 1.58⅝ | 1.18⅛ | ..... |

**May Wheat.**

| | | | | | | | |
|---|---|---|---|---|---|---|---|
| Chi | 1.32¾ | 1.32¾ | 1.31¾ | 1.31¾ | 1.32 | 1.06 | ..... |

**September Corn.**

| | | | | | | | |
|---|---|---|---|---|---|---|---|
| Chi | 1.11¾ | 1.14¼ | 1.10½ | 1.14¼ | 1.10½ | 90¾ | ..... |
| St. L. | ..... | ..... | ..... | 1.11 | 1.10 | ..... | ..... |
| K. C. | 1.07¾ | 1.09¼ | 1.07¼ | 1.08 | 1.05 | 93 | ..... |

**December Corn.**

| | | | | | | | |
|---|---|---|---|---|---|---|---|
| Chi | 1.07¾ | 1.11 | 1.07 | 1.10⅝ | 1.06⅝ | 72 | ..... |
| St. L. | 1.07¾ | 1.09⅝ | 1.06¼ | 1.08 | 1.06¼ | 72⅝ | ..... |
| K. C. | 1.00¾ | 1.03⅛ | 99¼ | 1.02⅝ | 99½ | 69¼ | ..... |

**May Corn.**

| | | | | | | | |
|---|---|---|---|---|---|---|---|
| Chi | 1.09¾ | 1.13⅛ | 1.09¼ | 1.13¼ | 1.08⅝ | 71⅛ | ..... |
| St. L. | 1.08¾ | 1.12 | 1.08¾ | 1.11⅛ | 1.08¾ | 71⅛ | ..... |
| K. C. | 1.03⅝ | 1.05¾ | 1.03⅛ | 1.05¼ | 1.01⅛ | 68¼ | ..... |

**July Corn.**

| | | | | | | | |
|---|---|---|---|---|---|---|---|
| Chi | 1.09⅝ | 1.13¼ | 1.09⅝ | 1.13⅛ | 1.09⅜ | 71⅛ | ..... |

**September Oats.**

| | | | | | | | |
|---|---|---|---|---|---|---|---|
| Chi | 48¾ | 49 | 48¾ | 49 | 48¼ | 40⅜ | ..... |
| Minn | 46 | 46¾ | 46 | 46¼ | 46¾ | 38¾ | ..... |
| Wpg. | 60¾ | 60¾ | 60 | 60¾ | 60¾ | 43¾ | ..... |

**December Oats.**

| | | | | | | | |
|---|---|---|---|---|---|---|---|
| Chi | 52¼ | 53 | 52¼ | 52½ | 52¼ | 42⅜ | ..... |
| Minn | 47⅜ | 47¾ | 47¼ | 47¼ | 47¾ | 38¼ | ..... |
| Wpg. | 57⅜ | 58¼ | 57⅜ | 57⅜ | 57⅜ | 39¾ | ..... |

**May Oats.**

| | | | | | | | |
|---|---|---|---|---|---|---|---|
| Chi | 56½ | 57¾ | 56½ | 56⅝ | 56⅝ | 44¼ | ..... |
| Minn | 51⅝ | 52¼ | 51⅝ | 52¼ | 51¼ | 40¼ | ..... |
| Wpg. | 60¾ | 60¾ | 59¾ | 60¼ | 60¾ | 42⅜ | ..... |

**September Rye.**

| | | | | | | | |
|---|---|---|---|---|---|---|---|
| Chi | 1.14 | 1.15 | 1.14 | 1.14½ | 1.10⅛ | 67¼ | ..... |
| Minn | 1.06 | 1.07 | 1.06 | 1.06¾ | 1.04¼ | 63⅜ | ..... |
| †Wpg. | 1.13¼ | 1.15⅞ | 1.13¼ | 1.14⅝ | 1.13 | 63¾ | ..... |

**December Rye.**

| | | | | | | | |
|---|---|---|---|---|---|---|---|
| Chi | 1.13⅜ | 1.16⅛ | 1.13⅛ | 1.15½ | 1.13⅛ | 69¼ | ..... |
| Minn | ..... | ..... | ..... | 1.07 | 1.04⅜ | 64⅜ | ..... |
| Wpg. | 1.13 | 1.15 | 1.12½ | 1.13⅝ | 1.13 | ..... | ..... |

**May Rye.**

| | | | | | | | |
|---|---|---|---|---|---|---|---|
| Chi | 1.17⅝ | 1.20¾ | 1.17¼ | 1.19⅝ | 1.16⅛ | 72¾ | ..... |

**September Barley.**

| | | | | | | | |
|---|---|---|---|---|---|---|---|
| Minn | 83¼ | 85 | 83¼ | 85 | 83 | 56 | ..... |
| †Wpg. | 89¼ | 89¼ | 88 | 88¼ | 89¼ | 50¼ | ..... |

**October Flaxseed.**

| | | | | | | | |
|---|---|---|---|---|---|---|---|
| Minn | 2.26¼ | 2.27 | 2.26½ | 2.26¾ | 2.26½ | 2.44¼ | ..... |
| Dul | 2.30 | 2.31 | 2.29½ | 2.30 | 2.29¾ | 2.44 | ..... |
| Wpg. | 2.06 | 2.06¾ | 2.06 | 2.06¼ | 2.15 | 2.12⅜ | ..... |

*Durum. †Exchange $4.47. ‡October. §March.

## HAY RECEIPTS SMALLER

Lighter receipts of hay is giving the trade an opportunity to clean up the market and the lower grades are difficult to move while the choice hay meets a fair demand. Arrivals were 41 cars Timothy and 2 cars of Southwestern Prairie with no straw. Prices follow:

| U. S. grades— | No. 1. | No. 2 | No. 3. |
|---|---|---|---|
| Tim., choice | $24-$25 | .22@24 | 18@20 |
| Tim. and clo. lt. mix. | 20@22 | 18@19 | 13@15 |
| Tim. and clo., md. mx. | 17@18 | 15@17 | 12@14 |
| Tim. and clo. hv. mix. | 16@18 | 14@16 | 10@12 |
| Tim. and gr. lt. mix. | 20@21 | 17@19 | 13@14 |
| Tim. and gr. hv. mix. | 19@17 | 14@16 | 12@14 |
| Clover | 17@18 | 13@15 | 10@11 |
| Mixed grass | 15@17 | 13@15 | 11@13 |
| Sample grade | ..... | 7@10 | ..... |
| Alfalfa No. 2 to ch. | ..... | 14@25 | ..... |
| Marsh hay, feed and pk. | ..... | 13@15 | ..... |
| W. and So. W. pra. | 12 | 15@17 | ..... |
| Straw, rye | 11.50@12.50 | ..... | ..... |
| Oat | 10@11 | ..... | ..... |
| Wheat | 9@10 | ..... | ..... |

## TRADING IN GRAIN FUTURES

Trading in grains, as given by the grain futures administration, with last three ciphers omitted, follow:

| | Sept. 26. | Sept. 19. | Last wk. | Prev. wk. |
|---|---|---|---|---|
| Wheat | 54,641 | 25,181 | 220,484 | 187,422 |
| Corn | 44,121 | 22,089 | 192,537 | 161,604 |
| Oats | 8,256 | 3,269 | 37,296 | 24,929 |
| Rye | 5,430 | 3,501 | 33,025 | 23,316 |
| Total bu. | 110,448 | 53,830 | 483,342 | 407,331 |

## WORLD'S GRAIN MARKET NEWS

Profit taking by holders of wheat and rye give prices a setback from all bulges which are taken advantage of by foreigners and exporters to pick up the offerings. The market has taken a big line of wheat the last few days, and while advances have not held it is regarded as a bull market and a purchase on breaks so long as the foreign situation is the dominating factor.

—

Selling of long wheat in Winnipeg, particularly by the country, carried prices down after a big advance, making the close 1¼@ 1⅝c lower for the day. The trade is looking for large receipts to carry prices down, while all offerings are being accumulated by exporters. An English version of the wheat situation abroad is very bullish.

—

For nearly a week traders who have taken profits on the bulges in grain have almost invariably paid more money to get their grain back unless they were satisfied with small profits. This is particularly the case with the wheat traders.

—

Board of Trade memberships are $3,500 net to the buyer, an advance of $5,000 from the low point early in the year.

—

"With weather over the Canadian northwest generally unsettled and with foreign crop news continuing bullish, September, December, and May wheat made new high levels for the crops," say Jackson Bros. "Our seaboard advices say that foreigners are taking anything that is offered."

—

A new feature that may affect the grain trade is the discovery of foot and mouth disease in Texas. This will also affect the cattle industry.

A local trader who is a close student of world's wheat conditions estimates European requirements as high as in 1923, when they took 752,000,000 bu.

George A. Carruthers, a Montreal grain man, sends out notice to the grain trade that somebody has been cashing forged checks in his name, two grain firms in Chicago having cashed several.

## GRAIN RECEIPTS SMALLER

Grain receipts at primary markets last week of 20,252,000 bu, although the smallest in four weeks, were the largest at this time in five years or more. Wheat and oat receipts were the largest at this time in five years and corn the best in two years. Details follow:

**RECEIPTS.**

| Western— | Wheat bu. | Corn bu. | Oats bu. |
|---|---|---|---|
| Chicago | 1,813,000 | 3,271,000 | 2,290,000 |
| Sioux City | 37,000 | 92,000 | 178,000 |
| Milwaukee | 250,000 | 208,000 | 448,000 |
| Minneap's | 4,475,000 | 293,000 | 2,588,000 |
| Duluth | 5,343,000 | 72,000 | 1,703,000 |
| St. Louis | 1,330,000 | 458,000 | 428,000 |
| Toledo | 482,000 | 40,000 | 553,000 |
| Kansas City | 1,925,000 | 190,000 | 130,000 |
| Peoria | 6,000 | 322,000 | 179,000 |
| Omaha | 834,000 | 464,000 | 670,000 |
| Indianap's | 90,000 | 342,000 | 218,000 |
| St. Joseph | 226,000 | 156,000 | 94,000 |
| Last week | 17,536,000 | 5,944,000 | 9,228,000 |
| Last year | 18,580,000 | 4,955,000 | 11,140,000 |
| *Last year | 9,438,00 | 3,274,000 | 5,208,000 |
| Seaboard— | | | |
| Last week | 3,250,000 | 148,000 | 1,165,000 |
| Prev. week | 4,630,000 | 378,000 | 1,194,000 |
| Last year | 1,995,000 | 315,000 | 177,000 |

**SHIPMENTS.**

| | | | |
|---|---|---|---|
| Chicago | 2,822,000 | 873,000 | 606,000 |
| Milwaukee | 395,000 | 222,000 | 576,000 |
| Minneap's | 1,060,000 | 91,000 | 184,000 |
| Duluth | 3,844,000 | 135,000 | 871,000 |
| St. Louis | 1,070,000 | 306,000 | 415,000 |
| Kan. City | 2,314,000 | 156,000 | 94,000 |
| Peoria | 94,000 | 287,000 | 158,000 |
| Omaha | 782,000 | 390,000 | 242,000 |
| Last week | 12,398,000 | 2,826,000 | 3,673,000 |
| Prev. week | 14,332,000 | 2,916,000 | 3,958,000 |
| Last year | 5,736,000 | 2,393,000 | 4,199,000 |
| Seaboard— | | | |
| Last week | 3,814,000 | ..... | 506,000 |
| Prev. week | 4,332,000 | 145,000 | 65,000 |
| Last year | 617,000 | 3,000 | 31,000 |

## PROVISION SHIPMENTS

Provision shipments from Chicago for the week, with meats and lard in lbs. follow:

| | Last wk. | Prev. wk. | Last yr. |
|---|---|---|---|
| Cured mts. | 19,307,000 | 19,084,000 | 13,025,000 |
| Lard | 14,170,000 | 12,873,000 | 10,726,000 |
| Fresh mts. | 43,194,000 | 43,622,000 | 21,893,000 |





## Investment Booklets

*Which Will Be Helpful to You*

The present and future happiness of yourself and family depend largely upon the wise investment of your funds. Many people, however, are unfamiliar with the essentials of sound investment. Others are not planning ahead for the future—they are not budgeting their income. For the purpose of supplying investment knowledge and encouraging thrift, the American Bond & Mortgage Company has prepared a number of valuable investment booklets which will be mailed free to you on request.

"Building with Bonds"—One of the most comprehensive and authoritative of books on real estate bonds and other securities.

"Household Budget"—To enjoy more home comforts, you should have this practical booklet for planning the spending of the year's income.

"Bond Record"—Will assist you in recording your securities and in preparing your income tax schedule.

"The Formula of Safety"—Is a complete and practical guide to safe investment and fully explains our sixteen time-tested principles of safety.

"A Letter from a Successful Investor to his Father"—Contains an unusual letter, clearly explaining some important investment problems.

"Investment Opportunities"—Presents our current list of high grade first mortgage issues. It illustrates and describes in detail our latest offerings.

"How to Have $5,000"—Is illustrated with colored charts and tells you in detail about the "American Thrift Plan" whereby you can have $5,000 by accumulating 38c a day.

"An Old Timer Visits His Home Town"—Tells of the conversation of two substantial business men on an important subject—comprises a real investment education.

"What Does it Cost to Send a Boy or Girl to College?"—Is satisfactorily answered in a booklet prepared for you and others interested in the welfare of their children.

*Check the books desired on the coupon below and mail today*

AMERICAN BOND & MORTGAGE CO.
CAPITAL AND SURPLUS OVER $2,000,000

American Bond & Mortgage Building
127 North Dearborn Street, Chicago

New York Syracuse Rockford Cleveland Detroit Davenport Grand Rapids Albany Philadelphia

AN OLD RESPONSIBLE HOUSE

American Bond & Mortgage Co. Incorporated C. T. 354

Please send me without cost or obligation, the booklets which I have checked:

☐ "Building with Bonds" ☐ "Household Budget" ☐ "Bond Record" ☐ "An Old Timer Visits His Home Town" ☐ "A Letter from a Successful Investor to His Father" ☐ "Investment Opportunities" ☐ "How to Have $5,000" ☐ "The Formula of Safety" ☐ "What Does It Cost to Send a Boy or Girl to College?"

Name _____

Street _____ City _____






# Harvest your 7%

REAP the benefit of our long-experienced service—get an extra profit—make more money—secure 7 per cent while you can by sending for this Autumn Offering of the "Bonds That Never Lost a Dollar."

Everybody knows that 7 per cent from First Mortgage Real Estate Bonds of our standard is nearly a thing of the past. In many places yields actually have gone down. The financial press predicts that 6 per cent and even lower will be the yield of such bonds for a long time to come. But—

## This House Still Offers You 7% with Safety

How? There's no secret about it. Serving building owners in countless ways as we do keeps us in intimate touch with the people whose bond issues we buy for you. Through our renting and building managing departments *we make their properties pay.* When they want bond issues they gladly reciprocate and pay the interest rates to which we feel YOU are entitled. Is your living cost noticeably lower? No, and neither should be your interest income.




## This Booklet Tells the Story—Just Mail This Coupon

Its pictures and text prove that bonds of a higher degree of safety cannot be found—that it is folly to take less money when you can get 7 per cent with such security. Send for this handsome Autumn Offering of sound 7 per cent bonds and you will profit by it.

*Get all the 7% bonds you can while they last. Buy what you can with cash. Use our Savings-Investment Plan to get still more. You pay only one-tenth down, one-tenth a month, and get 7% while saving. Call or mail coupon.*

H. O. STONE & CO.,
111 W. Washington St.,
Chicago, Illinois.

Please send me your finely illustrated Autumn Offering of 7% First Mortgage Real Estate Serial Gold Bonds. No obligation to me.

Name .....

Address .....

T 9-28

# H.O. STONE & CO.

ORIGINATED 1835

BONDS THAT NEVER LOST A DOLLAR

111 WEST WASHINGTON STREET - CHICAGO



## Railroad Officer Wanted

Wanted by engineering organization of national scope and prominence to specialize in presenting its service to railroad executives.

The position requires a man of long experience as an officer of prominent railroads, or with a successful record in selling large contracts to railroad executives and operating officers.

He must understand railroading and know railroad men ranking from Superintendents of Motive Power to presidents.

The successful candidate must be a man of character, personality and vision to appreciate the vast opportunities of reducing maintenance of equipment costs through advanced engineering methods.

He should have a wide and favorable acquaintance with a goodly percentage of executives of class 1 railroads, not as a basis of business procurement but so that he will be assured of proper audience.

To the right man there is an opportunity of earning an income that will be limited only by his ability and effort.

Kindly record your experience specifically and chronologically in the FIRST letter and give your personal description, including age.

Your communication will be held in strictest confidence, but will not be considered unless you are wholly qualified by experience and comply with the foregoing requirement.

*Apply to*

B T 51, Tribune



## Florida Land Owners

Am here for a few days to interview those who own land in Florida. Am in the market to buy well located acreage, both small and large. If you own any land in Florida that you want to sell, it will pay you to talk to me. Address

A G 413, Tribune



MAXIMUM SECURITY THROUGH MODERATE LOANS

*Investment Value*

It is difficult to judge real estate security merely from the appearances of the structure; its magnitude may belie the average investor.

But it can be judged if the property is of moderate size so you can appraise it yourself—see the rental demand and the income and determine the investment features.

Such are the properties that are security for Capital Mortgage investments.

Send for our booklet T 13 and learn about "Maximum Security through Moderate Loans."

*Capital Mortgage Corporation*

10 N. Clark St., Chicago

Chip CAPITAL Coupons

First Mortgages and First Mortgage Bonds

Dearborn 9280

Capital (Fully Paid) $250,000.00


*Subscribe for The Tribune*


Ideal Manufacturing Site

## FOR SALE!

Location: On West Side, near Washington Blvd., in very center city's population.

Area: 175,000 sq. ft. with 125,000 more available.

Freight Service: Switch Track Service available on two railroads—the most desirable site left on Inner Belt Railway.

Transportation: Busses, "L" and Surface Lines in all directions close by.

Combined these desirable features make this property exceptionally attractive as an ideal manufacturing site. Investigate immediately.

PRICE:

Less per sq. ft. than adjoining property recently sold for.

Apply to Mr. Miller, 609 W. Lake St. Chicago Phone Haymarket 7900



## Remarkable

Opportunity for an underwriting stock broker to handle a new issue and take over a property in Southern Indiana well on the way to big success and now earning near $40,000.00 per annum. Full particulars in interview. Write:

H. A. MANN,
314 Parrett Street
Evansville, Indiana



Booklets
...al to You
...es of yourself and
...e wise investment
...however, are unfa-
...ound investment,
...or the future—they
... For the purpose
...dge and encourag-
...nd & Mortgage
...mber of valuable
... be mailed free to

...tment Opportuni-
... Presents our cur-
...ist of high grade
...ortgage issues. It
...tes and describes
...tail our latest
...gs.

... to Have $5,000"
...llustrated with col-
...charts and tells you
...tail about the
...erican Thrift Plan"
...dby you can have
...0 by accumulating
... day.

...Old Timer Visits His
... Town"—Tells of
...nversation of two
...ential business men
... important subject
...prises a real invest-
...education.

...t Does it Cost to
... a Boy or Girl to
...e?"—Is satisfacto-
...swered in a booklet
...red for you and
... interested in the
...e of their children.

...the coupon
...day

...ORTGAGE Co.
...ge Building
...et, Chicago
Davenport Albany Boston
Grand Rapids Philadelphia
...I B L E H O U S
...C. T. 354

...tion, the booklets which I
☐ "How to Have $5,000"
☐ "The Formula of Safety"
☐ "What Does It Cost to Send a Boy or Girl to College?"

Owners
...s to interview
... Florida. Am
... well located
...d large. If you
...rida that you
...ay you to talk
...ibune

...eal Manufacturing Site
FOR SALE!
...ation: On West Side, near Wash-
...gton Blvd., in very center city's
...opulation.
...: 175,000 sq. ft. with 126,000
...ors available.
...ght Service: Switch Track Service
...available on two railroads—the most
...desirable site left on Inner Belt
...railway.
...portation: Busses, "L" and Sur-
...ce Lines in all directions close by.
...bined these desirable features make
... property exceptionally attractive
... an ideal manufacturing site. In-
...tigate immediately.
PRICE:
...e per sq. ft. than adjoining prop-
...y recently sold for.
...ply to Mr. Miller, 600 W. Lake St
...ago Phone Haymarket 7900

Remarkable
...portunity for an underwriting etc.
...ther to handle a new issue and tak
...e a property in Southern India
...on the way to big success a
...w earning near $50,000.00 per a
...em. Full particulars in intervie
...ddress:
H. A. MANN,
314 Parrett Street
Evansville, Indiana


# STOCK MARKET TRADE CENTERS ON SPECIALTIES

## STOCK MARKET AVERAGES

| | High. | Low. | Last. | Net chge. |
|---|---|---|---|---|
| 20 railroads | 71.28 | 70.83 | 71.09+ | .19 |
| 40 industrials | 119.15 | 118.34 | 118.65+ | .01 |
| 60 stocks | 95.29 | 94.58 | 94.87+ | .06 |

## The New York Times.

New York, Sept. 27.—[Special.]—The stock exchange, today presented little but repetition of the recent daily movement. Highly speculative shares were bid up the usual 2 to 3 points or more with standard investment shares standing motionless.

Both the railroad and industrial groups participated in the upward swing of prices. Among the standard dividend paying issues, Atchison was the leader, moving up to 107¾, a new high record for the current year. U. S. Steel common gained nearly a point and the independent steels moved up in sympathy.

### Crude Oil Cut Ignored.

Other issues which attracted attention because of their gains included Cast Iron Pipe, Dupont, Remington Typewriter, Famous Players, Nash Motors and National Biscuit. Further reduction in crude oil prices in the middle west had little or no effect on oil stocks.

In bonds there were some declines today as well as advances, but the general trend was quite unmistakably upward. No other government bonds imitated the treasury 4¼ per cents of Friday by going into new high ground, but several of them ended at higher prices than the previous day.

### Professionals Control Market.

The movement of stocks has come under the auspices of professional speculators of the less important sort. It attends a following which enjoys the excitement of a venture which takes no account of wearisome facts and is soon over, and that is as much as it contributes to the financial situation.

The only inference to be drawn from such markets as that of last week is the obvious fact that the people who wish to speculate are disposed to speculate for the rise. This may or may not have real significance for the immediate future.

### Week Shows Price Gain.

Increased activity prevailed in both the securities and commodities markets during the last week, and taking the movements on the whole, the trend was again upward. In the stock market, the averages recorded a gain of about a point for the week in fifty representative issues, but some sensational gains, ranging from three to as much as ten points or more, were recorded in speculative specialties.

The statement of the New York clearing house banks as of the close of business Sept. 27 showed the following changes for the week: Loans, discounts, and deposits, decreased $133,557,000; net demand deposits, decreased $2,125,000; time deposits increased $17,818,000; circulation decreased $80,000, and excess reserves decreased $80,027,700. The decrease in excess reserve left a deficit of $9,137,030.

## WALL STREET NOTES

Nash Motors was the individual feature in yesterday's stock market. The shares soared 11 points to 161, the highest price since the distribution of a stock dividend two years ago. Other motors improved in sympathy, Packard touching a new high at 14, and Studebaker, Maxwell "B" and Spicer Manufacturing duplicating their previous 1924 peak prices. Reports of increased car sales formed the basis for the buying of these issues.

Public utilities continued to respond to reports of high earnings and rumors of increased dividend disbursements, Laclede Gas, Pacific Gas and Electric, Standard Gas and Electric, Public Service of New Jersey, and Consolidated Gas of Pittsburgh breaking through their previous top levels.

St. Louis-San Francisco railroad issues continued to discount the expected declaration of a dividend on the preferred stock at next Wednesday's meeting of the board of directors, the common touching 31 and the preferred 66¾. Atchison moved up more than 2 points. Southern Pacific, Lackawanna, New York Central, and several others improved fractionally.

U. S. Cast Iron Pipe was bid up nearly 4 points to a new top at 115 on urgent short covering, easing later to 113½. Good buying also was noted in Commercial Solvents B., St. Paul, Iron Products, Remington Typewriter, and Norfolk and Southern, all up 2 points or more. American Tobacco, American Sugar, United Fruit, General Electric, and National Lead were among the heavy spots.

In the bond market, United Kingdom 5½'s of 1937 and Swiss 5½'s achieved new high prices for the year, and a broadened interest embraced Austrian 7's, Belgian 8's, and Netherland 6's. South American bonds, however, yielded to the pressure of realizing sales. Frisco income 6's gained more than a point. Heavy spots included St. Paul and International Great Northern Railroad issues, Wickwire-Spencer Steel 7's, and U. S. Rubber 7½'s touched par for the first time this year.

## DIVIDENDS DECLARED

| Name. | rate. | period. | Payable. | Stock of record. |
|---|---|---|---|---|
| Atchison T. & S. F. pfd. | 1¼ | q. | Oct 15 | Sept 30 |
| Cities Service | $2 | Del. | $1.25 | q. | Oct 1 | Sept 24 |
| Cities Service | $2.50 | q. | Oct 1 | Sept 24 |
| Cluett, Peabody | $3 | q. | Nov 1 | Oct 23 |
| Cluett, Peabody pfd. | 1¾ | q. | Nov 1 | Oct 23 |
| Coca-Cola Co. | $1.75 | q. | Jan 2 | Dec 23 |
| Interstate Bus. | 1 | q. | in | Nov 1 | Oct 15 |
| Mexican Motor Bus. | 2 | q. | Oct 15 | Sept 30 |
| Nash Motors | 1 | qr. | Oct 15 | Sept 30 |
| Nat. Steel pfd. | 1¾ | q. | Oct 1 | Sept 20 |
| Standard Textile | 50c | q. | Oct 15 | Sept 30 |
| Tonopah Mining | 7½c | a s. | Oct 21 | Sept 30 |
| Tri Bal Mot Car | 2 & 2 ex | q. | Oct 31 | Oct 15 |
| Trinity Powder pfd. | 1½ | q. | Nov 1 | Oct 20 |
| Union Pac. & Ohio | 1¾ | q. | Dec 1 | Oct 11 |
| Wrigley pf. | 1 | q. | Dec 1 | Oct 11 |

## TREASURY CERTIFICATES

| Issue. | Maturity. | rate. | Bid. | Asked. |
|---|---|---|---|---|
| Sept 15, 1924 | Dec 15, '24 | 2¾ | .100 | 100 1-16 |
| Sept 15, 1924 | Dec 15, '24 | 2¾ | .100 1-16 | 100 3-16 |
| Dec 15, 1924 | Dec 15, 1924 | 4½ | .100 15-32 | 100 17-32 |
| Mar 15, 1925 | Mar 15, 1925 | 4¾ | .100 11-16 | 100 25-32 |
| Mar 15, 1925 | Mar 15, '25 | 4½ | .100 1-32 | 101¼ |
| June 15, 1925 | June 15, '25 | 4¾ | .101¼ | 101 11-32 |
| Sept 15, 1925 | Sept 15, '25 | 4¾ | .100 11-16 | 101 25-32 |
| Mar 15, 1926 | Mar 15, '26 | 4¼ | .102⅝ | 102 7-32 |
| Sept 15, 1925 | Sept 15, '25 | 4¼ | .101 9-16 | 101 21-32 |
| Mar 15, 1926 | Mar 15, '26 | 4¼ | .102⅝ 9-16 | 102 21-32 |
| Dec 15, 1924 | Dec 15, '27 | 4½ | .105⅝ | 105⅝ |

Acceptable in payment of United States federal taxes at maturity.
Redeemable at and within six months of maturity.

## COTTONSEED OIL.

NEW YORK, Sept. 27.—COTTONSEED OIL: Closed strong. Prime summer yellow, 10.1@ prime crude, 8.25c; sales, October, 10.21c; November, 10.12c; December, 10.19c; January, 10.25c; February, 10.20c; March, 10.21c; April, 10.45c; May, 10.25c. Sales, 1,000 bbls.

# NEW·YORK · STOCK · TRANSACTIONS

Saturday, Sept. 27, 1924.

Day's sales ..... 444,400 Year ago ..... 326,900 Total, 1924 ..... 178,480,000 Previous year ..... 171,900,100

| Div. pd. per share. | Bid. | Asked. | Description. | Sales. | High. | Low. | Close. | Net chge. | Close Sept. 26, 1923. |
|---|---|---|---|---|---|---|---|---|---|
| $4.00 | 86½ | 87 | Air Reduction | 400 | 86½ | 86 | 86 | .... | .... |
| .... | 3¼ | 3½ | Allen Industries | 100 | 1¼ | 1¼ | 1¼ | .... | .... |
| 6.00 | 104 | 108 | Allied Am Cables | 100 | 1¼ | 1¼ | 1¼ | .... | 22½ |
| 4.00 | 74 | 74½ | Allied Chem. | 100 | 104½ | 104½ | 104½ | .... | 40 |
| 4.00 | 60¾ | 61¼ | Allis Ch Mfg | 2,500 | 65¾ | 64¼ | 65¼ | .... | 53½ |
| .... | 12¼ | 12¾ | Am Ag Ch. | 400 | 12¾ | 12¾ | 12¾ | .... | 12⅝ |
| .... | 33¼ | 35 | Do pfd | 100 | 33½ | 33½ | 33½ | .... | 36¾ |
| .... | 28½ | 29 | Am Beech | 2,500 | 29¼ | 28½ | 29 | .... | 29 |
| 12.00 | 128½ | 129¾ | Am Can | 5,400 | 130¾ | 129¾ | 130¾ | .... | 122⅝ |
| 12.00 | 106¾ | 107¾ | Am Car & F. | 100 | 107 | 107 | 107 | .... | 153¼ |
| 2.00 | 31 | 31¼ | Am Chain A. | 600 | 34¾ | 33⅜ | 34 | — ½ | 9 |
| .... | 31 | 31¼ | Am Chain B. | 1,000 | 33 | 31½ | 31½ | — ½ | .... |
| 1.75 | 117 | 118 | AFP 3½% pd | 200 | 117 | 117 | 117 | .... | .... |
| 7.00 | 117¼ | 118¾ | Do full pd | 200 | 118¼ | 118 | 118¼ | .... | .... |
| .... | 5¼ | 5¾ | Am Druggist | 700 | 5¾ | 5¼ | 5¾ | + ¼ | 6 |
| 2.00 | 80 | 81 | Am & E L pfd | 1,700 | 85¾ | 84¾ | 85¾ | + ¾ | .... |
| .... | 42¼ | 43½ | Am Ice Secs. | 300 | 80½ | 79 | 80½ | + 1½ | .... |
| 6.00 | 80 | 80¼ | Am Locomo. | 200 | 80½ | 80¼ | 80½ | + ¼ | 68½ |
| .50 | 8¾ | 9 | Am Safe Raz | 3,700 | 8¾ | 8¾ | 8¾ | .... | 5¾ |
| 5.00 | 75¾ | 77 | Am Smelting. | 300 | 73¾ | 73¾ | 73¾ | + ¼ | 57 |
| 7.00 | 102 | 104 | Do pfd | 200 | 102 | 102 | 102 | .... | 30¾ |
| 3.00 | 37¼ | 37¾ | Am Stl Foun | 300 | 37½ | 37¼ | 37¼ | .... | .... |
| .... | 46 | 47 | Am Sugar | 500 | 46¾ | 46 | 46 | — ¼ | 25 |
| .... | 7¾ | 8 | Am Sum Tob | 400 | 8 | 7¾ | 7¾ | .... | 22 |
| 9.00 | 127½ | 127¾ | Am Tel & Tel | 400 | 127¾ | 127¾ | 127¾ | .... | 122⅞ |
| 12.00 | 102 | 104¾ | Am Tob | 1,200 | 103¾ | 102¾ | 103¾ | .... | 123⅞ |
| 6.00 | 104 | 105 | Do B | 1,200 | 104¾ | 104¼ | 104¾ | .... | 109¾ |
| 7.00 | 110 | 111 | Am Woolen | 1,200 | 163 | 162 | 162¾ | .... | 147⅛ |
| .... | 56¾ | 56¾ | Am Woolen... | 1,900 | 56¾ | 56¼ | 56¾ | .... | 74 |
| .... | 2¾ | 2¾ | Am W P pfd | 200 | 3 | 2¾ | 2¾ | .... | 8 |
| 7.00 | 87½ | 87¾ | Anaconda | 3,200 | 87¾ | 86¾ | 87¾ | .... | 38¾ |
| 7.00 | 89 | 90 | Arm & Del pfd | 200 | 89¾ | 89¾ | 89¾ | .... | .... |
| 6.00 | 107¾ | 107¾ | Asso Oil | 100 | 107¾ | 107¾ | 107¾ | .... | .... |
| 8.00 | 93½ | 95 | Atchison | 2,200 | 107¾ | 105¾ | 107¾ | + 1¾ | 98¾ |
| .... | 9¼ | 9¾ | Do pfd | 100 | 91¼ | 91¼ | 91¼ | .... | 97 |
| 7.00 | 134½ | 135 | Atl G & W I. | 300 | 43¾ | 43¾ | 43¾ | + ¾ | 47⅞ |
| .... | 12½ | 12¾ | Boone W Mills | 1,800 | 12¾ | 12¾ | 12¾ | .... | .... |
| 8.00 | 119 | 119½ | Brook Edison. | 1,400 | 120 | 119¼ | 119¾ | + ¾ | 107⅛ |
| .... | 73¾ | 75 | Brook U Gas. | 3,700 | 79¾ | 79 | 79 | + ¾ | .... |
| 4.00 | 47½ | 49 | Brown Shoe. | 400 | 48¾ | 47¾ | 47¾ | — 1¼ | .... |
| 2.00 | 24 | 25 | Burns Bros B. | 200 | 25 | 25 | 25 | .... | 21¾ |
| 7.00 | 97½ | 99 | Do pfd. | 100 | 98 | 98 | 98 | .... | .... |
| .... | 16½ | 17 | Butte & Sup. | 500 | 16¾ | 16¾ | 16¾ | + ¾ | 14 |
| .... | 91¾ | 92¼ | Calif Pkg. | 100 | 92 | 92 | 92 | + ¼ | 77¾ |
| 1.75 | 22 | 22¼ | Calif Petrol. | 800 | 22 | 22 | 22 | .... | 18½ |
| .... | 3⅝ | 3¾ | Cal L & Elec. | 100 | 3¾ | 3¾ | 3¾ | .... | .... |
| 10.00 | 148¾ | 149¾ | Canadian Pac. | 100 | 148¾ | 148¾ | 148¾ | .... | 141⅝ |
| .... | 13½ | 13¾ | Cent Leather. | 500 | 14¼ | 14 | 14 | — ¼ | 16¼ |
| .... | 47 | 48 | Do pfd. | 1,100 | 48¾ | 47¾ | 47¾ | — ¾ | 42⅜ |
| 4.00 | 45¾ | 46¾ | Cerro de Pasco | 100 | 46 | 46 | 46 | + ¾ | 42⅜ |
| 3.00 | 36½ | 36¾ | Chandler Mot. | 200 | 36¾ | 36¾ | 36¾ | + ¾ | 39 |
| 4.80 | 85¾ | 85¾ | Ches & Ohio. | 1,000 | 85¾ | 84¾ | 85¾ | .... | 60¾ |
| 6.50 | 102¾ | 103 | Do pfd. | 200 | 103 | 103 | 103 | + ¼ | .... |
| .... | 5 | 5¼ | Chi & Alton. | 600 | 5¼ | 5 | 5¼ | .... | 2¾ |
| .... | 11 | 11⅜ | Do pfd. | 100 | 11¼ | 11¼ | 11¼ | .... | 6¾ |
| .... | 28¼ | 29¾ | C & E I. | 100 | 28¾ | 28¾ | 28¾ | .... | .... |
| .... | 42¾ | 44 | Do pfd. | 100 | 44 | 44 | 44 | .... | .... |
| .... | 7¼ | 7¾ | Chi Gt West. | 1,000 | 7¼ | 6¾ | 7¾ | + ¾ | .... |
| .... | 21¼ | 21¾ | Do pfd. | 1,100 | 21¾ | 21¾ | 21¾ | + ¾ | 15¾ |
| .... | 13½ | 13¾ | C M & St P. | 600 | 13¾ | 13¾ | 13¾ | + ¼ | 15¾ |
| .... | 21¼ | 21¾ | Do pfd. | 1,100 | 21¾ | 21¾ | 21¾ | + ¼ | 36½ |
| .... | 24¾ | 24¾ | C R I & P. | 300 | 24¾ | 24¾ | 24¾ | + ¼ | 23¼ |
| 2.50 | 32¾ | 32¾ | Chile Copper. | 300 | 34¾ | 34¾ | 34¾ | + ¾ | 26 |
| .... | 19 | 20 | Chino | 100 | 19¾ | 19¼ | 19¾ | .... | .... |
| 7.00 | 76½ | 76¾ | Coca-Cola | 2,000 | 77 | 76¾ | 76¾ | — ¼ | .... |
| .... | 43¾ | 44 | Colorado Fuel | 1,900 | 43¾ | 43¾ | 43¾ | + ¼ | .... |
| .... | 39¼ | 40 | Colo & South. | 200 | 40 | 39¾ | 40 | + ¼ | 22¼ |
| 4.00 | 41 | 43 | Columbia Carb | 100 | 41¾ | 41¼ | 41¾ | .... | 43 |
| 3.80 | 42¾ | 42¾ | Columb G & E | 520 | 43¾ | 42¾ | 42¾ | — ¾ | 33½ |
| 4.00 | 64½ | 65 | Coml Solv A. | 1,100 | 65¾ | 64¾ | 64¾ | + ¼ | .... |
| .... | 61¼ | 61⅝ | Do O | 1,100 | 61¾ | 60¾ | 61⅛ | + 2¼ | 17 |
| .... | 12¾ | 13¼ | Conley Tinfoil | 100 | 13 | 13 | 13 | .... | .... |
| .... | 19½ | 19¾ | Cons Cigars. | 100 | 19¾ | 19¼ | 19¾ | .... | .... |
| 7.00 | 74 | 77 | Do pfd. | 100 | 78 | 78 | 78 | .... | .... |
| 3.00 | 45¼ | 45½ | Congoleum | 300 | 45¼ | 45¼ | 45¼ | — ¼ | .... |
| 8.00 | 74⅝ | 74¾ | Cons Gas. | 6,500 | 75 | 74¾ | 74¾ | .... | 60¾ |
| 4.00 | 64¾ | 65 | Cons Gas Balt | 2,200 | 147 | 143 | 145¾ | + 3¾ | .... |
| .... | 3¼ | 3¾ | Cons Textile. | 100 | 3¾ | 3¾ | 3¾ | .... | 7¾ |
| 4.00 | 58½ | 58¾ | Cont Can. | 1,000 | 58¾ | 58¾ | 58¾ | + ¼ | 49¼ |
| .30 | 6½ | 7 | Cont Motrs. | 1,100 | 7 | 6¾ | 7 | .... | 6 |
| 2.00 | 35¼ | 35¾ | Corn Products | 3,500 | 36 | 35¼ | 35¾ | .... | 29 |
| .... | 23¾ | 23¾ | Coates Co. | 100 | 23¾ | 23¾ | 23¾ | .... | 25½ |
| 4.00 | 56 | 56¾ | Crucible Steel | 200 | 56¼ | 56¼ | 56¾ | + ¾ | 58⅝ |
| .... | 14¼ | 14¾ | Cuba Cane Su | 200 | 14¼ | 14¼ | 14¾ | — ¼ | 12⅛ |
| .... | 63¾ | 64¼ | Do pfd. | 1,200 | 64¼ | 63¾ | 63¾ | — ¾ | 48¼ |
| 3.00 | 32¾ | 32¾ | Cub-Am Sug. | 700 | 32¾ | 32¾ | 32¾ | .... | 30¾ |
| 3.00 | 73 | 76 | Cushman's S. | 100 | 74¾ | 74¾ | 74¾ | + ¾ | .... |
| .... | 6¾ | 6¾ | Cuban-Dom Su | 100 | 6¾ | 6¾ | 6¾ | .... | .... |
| 4.00 | 53 | 53½ | Cuyamel Fruit | 300 | 53 | 52 | 53¼ | + ¼ | .... |
| .... | 49¾ | 50¼ | Davis Chem. | 900 | 50¾ | 49¾ | 49¾ | — ¾ | 42¾ |
| 5.00 | 128¼ | 129¼ | Del & Hudson. | 100 | 129¼ | 129¼ | 129¼ | + 1¼ | 111⅝ |
| 6.00 | 138¼ | 138½ | D L & W. | 1,500 | 138¾ | 138 | 138¼ | .... | .... |
| 8.00 | 106 | 106¾ | Detroit Edison | 200 | 110 | 110 | 110 | — ¾ | .... |
| 2.00 | 15¼ | 15½ | Dome Min. | 100 | 15¾ | 15½ | 15½ | .... | .... |
| 8.00 | 133¾ | 135¼ | Du Pont de N. | 9,000 | 135¾ | 133¾ | 134¾ | + 2¼ | 121¾ |
| 7.00 | .... | .... | Duques Lt 1st | 200 | 107 | 107 | 107 | — ½ | 102½ |
| .... | 9¼ | 9¼ | Eaton Axle. | 300 | 9¼ | 9¼ | 9¼ | — ¼ | .... |
| 5.00 | 109¾ | 110¾ | †Eastern Kod. | 100 | 110 | 110 | 110 | .... | 109¾ |
| 4.00 | 56 | 58¼ | Elec Stor Bat | 100 | 58 | 58 | 58 | — ¼ | 48 |
| .... | 27¾ | 28 | Erie | 1,500 | 27¾ | 27¾ | 27¾ | + ¼ | 15¾ |
| .... | 38 | 38½ | Do 1st pfd. | 100 | 38 | 38 | 38 | + ¼ | 22 |
| .... | 37½ | 38¼ | Do 2d pfd. | 200 | 37¾ | 37½ | 37¾ | .... | 19 |
| 5.00 | 53¾ | 53¾ | Fam. Players. | 4,400 | 53¾ | 51¾ | 53¾ | + 1¾ | 71 |
| 4.00 | 97 | 97¾ | Do pfd. | 100 | 97 | 97 | 97 | .... | .... |
| 4.00 | 86 | 88 | Fed Lt & Tr. | 100 | 87 | 87 | 87 | .... | .... |
| 10.00 | 181 | 185 | Fisher Body. | 200 | 184 | 184 | 184 | — 1 | .... |
| 6.00 | 94½ | 95 | Foundation | 2,000 | 95 | 93 | 95 | + ¼ | .... |
| .... | 9¼ | 9¾ | Fisk Rubber. | 200 | 9¼ | 9¼ | 9¼ | + ¼ | 7 |
| 3.00 | 73¼ | 73¾ | Fleischmann | 600 | 73¼ | 72¾ | 72¾ | — ¾ | 43¾ |
| .... | 5¾ | 6 | Freeport Tex. | 200 | 5¾ | 5¾ | 5¾ | .... | 3¾ |
| .... | 41½ | 42 | Gen Asphalt | 400 | 42 | 42 | 42 | + ¼ | 47⅛ |
| 6.00 | 154 | 158 | Gen Baking | 300 | 157 | 156¼ | 157 | + ¾ | 81 |
| 7.00 | 103 | 108 | Gen Cigars pf | 100 | 108 | 108 | 108 | .... | .... |
| 3.00 | 261¾ | 263 | Gen Electric. | 3,400 | 263 | 261 | 261½ | — 1¾ | 166⅜ |
| .... | 11¼ | 11⅜ | Do special. | 100 | 11¾ | 11¼ | 11¼ | — ¼ | .... |
| 1.20 | 15¼ | 15⅝ | Gen Motors | 3,400 | 15⅝ | 15¼ | 15¼ | + ¼ | 15¼ |
| .... | 61 | 61¼ | Do new | 5,600 | 61¼ | 60¾ | 61 | + ¼ | .... |
| 7.00 | 98 | 98¾ | Do 7% g p | 100 | 98¾ | 98¾ | 98¾ | .... | .... |
| 2.00 | 41 | 41¼ | Gen Pet | 1,500 | 41¾ | 40¾ | 41¼ | .... | .... |
| 7.00 | 106 | 106¾ | Gimbel Br pf | 300 | 106 | 106 | 106 | — ¾ | .... |
| .... | 30¾ | 31¾ | Goodrich | 200 | 31¾ | 31¾ | 31¾ | + ¾ | 22 |
| .... | 64¾ | 65 | Goodyear pfd. | 300 | 65 | 64¾ | 64¾ | .... | 33 |
| .... | 16¾ | 16¾ | Granby | 400 | 16¾ | 16¾ | 16¾ | .... | .... |
| 2.00 | 29¾ | 30 | Gt Nor Ore | 300 | 29¾ | 29¾ | 29¾ | + ¾ | 27¼ |
| 5.00 | 64½ | 65 | Gt Nor pfd | 1,100 | 64¾ | 64¼ | 64¾ | .... | 54 |
| 8.00 | 87¾ | 88¼ | Gt West Sug. | 1,100 | 88¾ | 87¾ | 87¾ | .... | .... |
| .... | 15 | 15½ | Greene-Can | 100 | 15¼ | 15¼ | 15¼ | .... | .... |
| 5.00 | 73¼ | 73¾ | Gulf St Steel | 100 | 73¾ | 73¾ | 73¾ | + ¼ | 74¾ |
| 4.00 | 33 | 33¾ | Hartman | 300 | 33¾ | 33 | 33 | .... | .... |
| 3.00 | 35½ | 36 | Hayes Wheel. | 1,300 | 36¼ | 35½ | 35½ | .... | 33¾ |
| .... | 72½ | 73 | Houston Oil. | 300 | 73 | 72¾ | 72¾ | — ¼ | 59 |
| 3.00 | 27¾ | 28 | Hudson Motor | 2,500 | 28¾ | 28 | 28 | — ¾ | 21 |
| 1.00 | 14 | 14¼ | Hupp Motors. | 400 | 14¼ | 14 | 14¼ | .... | .... |
| .... | ⅝ | ¾ | Hydraulic Stl. | 100 | ¾ | ¾ | ¾ | .... | .... |
| 7.00 | 109¾ | 110¼ | Ill Central | 100 | 110¾ | 110¾ | 110¾ | + ¾ | 104¼ |
| 4.00 | 77¾ | 78 | Ill Cent L. L. | 100 | 78 | 78 | 78 | .... | .... |
| 6.00 | 110 | 111 | Do pfd. | 100 | 110¾ | 110¼ | 110¾ | .... | .... |
| 1.00 | 6 | 6¼ | Ind Oil & Gas | 900 | 6¾ | 5¾ | 6¼ | + ¼ | 5 |
| .... | 17 | 18 | Indian Motors | 100 | 17¾ | 17¾ | 17¾ | .... | .... |
| .... | 25¾ | 26 | Inspiration Cop. | 100 | 25¾ | 25¾ | 25¾ | .... | .... |
| .... | 24 | 24¼ | Int Rap Tran | 100 | 24 | 24 | 24 | — ¼ | 13 |
| .... | 6 | 6¼ | Int Agri new. | 500 | 6¾ | 6¾ | 6¾ | + ¼ | .... |
| .... | ¼ | ¼ | Do old. | 100 | .... | .... | .... | .... | .... |
| 5.00 | 100 | 102 | Int Bus Mach | 100 | 101¼ | 101¼ | 101¾ | .... | .... |
| 2.00 | 29½ | 30 | Int Comb En. | 500 | 30¾ | 29¾ | 29¾ | .... | .... |
| .... | 40¼ | 40¾ | Int Merc M p | 300 | 40¼ | 40¼ | 40¼ | .... | 21¼ |
| .... | 18¾ | 18¾ | Int Nickel | 500 | 18¾ | 18¾ | 18¾ | — ¼ | 11⅜ |
| .... | 49¾ | 50 | Int Paper | 200 | 50 | 49¾ | 50 | .... | .... |
| 6.00 | 84 | 85 | Int Tel & Tel | 200 | 85 | 84½ | 84½ | + ¼ | .... |
| .... | 13 | 13¼ | Invincible Oil. | 1,300 | 13¾ | 13 | 13 | — ¼ | .... |
| 1.50 | 46 | 47 | Iron Prod. | 700 | 47 | 46 | 46 | .... | 34¾ |
| .... | 10¾ | 11½ | Jewel Tea | 100 | 10¾ | 10¾ | 10¾ | + ¼ | 8¾ |
| .... | 16¾ | 16¾ | Jones Bros | 100 | 16¾ | 16¾ | 16¾ | .... | 30¾ |
| 7.00 | 112 | 114 | Jones & L pf | 100 | 113¾ | 113¾ | 113¾ | .... | .... |
| .... | 21¾ | 21¾ | Kan City So. | 400 | 21¾ | 21¼ | 21¾ | .... | .... |
| .... | 56 | 58 | Do 6% pfd | 100 | 57¾ | 57½ | 57¾ | + 1½ | .... |
| 3.00 | 47¾ | 47¾ | Kennecott C. | 1,500 | 47¾ | 47¾ | 47¾ | + ¾ | 35 |
| .... | 1¾ | 2 | Keystone Tire. | 100 | 2 | 2 | 2 | .... | 5¼ |
| .... | 51¾ | 52¼ | Kresge Dept S | 400 | 51¾ | 51¾ | 51¾ | — 1 | .... |
| 7.00 | 102 | 103 | Laclede Gas. | 700 | 103¾ | 102¾ | 102¾ | + ¾ | 75¾ |
| 8.00 | 42¾ | 43½ | Kresge, S S. | 100 | 43¾ | 43¾ | 43¾ | .... | .... |
| .... | 10¾ | 11¼ | Lee Rub & T | 100 | 11 | 11 | 11 | + ¼ | 17 |
| 2.50 | 80¾ | 80¾ | Lehigh Valley | 4,300 | 80¾ | 80¼ | 80¾ | + ¾ | 69¼ |
| 3.00 | 63¾ | 64 | Lig & Myers. | 500 | 63¾ | 63¾ | 63¾ | + ¾ | .... |
| 3.00 | 63½ | 63½ | Do B | 500 | 63¾ | 63¾ | 63¾ | — ¼ | .... |
| 4.00 | 60¼ | 60¾ | Lima Loco. | 300 | 60¼ | 60¼ | 60¼ | — ¾ | .... |
| 2.00 | 17¼ | 17¾ | Loews Inc. | 2,000 | 17¾ | 17¼ | 17¾ | + ¼ | 16¼ |
| .... | 6¾ | 6¾ | Lofl Candy | 1,700 | 6¾ | 6¾ | 6¾ | .... | .... |
| .... | 72 | 72¼ | Loose Wiles. | 500 | 72¾ | 72¾ | 73¼ | + ¾ | 50 |
| 3.00 | 38 | 38¾ | Lorillard P. | 300 | 38¾ | 38 | 38 | — ¼ | .... |
| 6.00 | 99½ | 100 | Mack Truck. | 1,000 | 100¾ | 100 | 100 | + ¾ | 73¼ |
| 4.00 | 65¼ | 66¼ | Mack Co pfd. | 100 | 66 | 66 | 66 | .... | .... |
| .... | 35 | 35½ | Magma Cop. | 300 | 35¼ | 35¼ | 35¼ | — ¼ | .... |
| .... | 3¼ | 3½ | Manati Sug | 100 | 3¼ | 3¼ | 3¼ | .... | 11¾ |
| 4.00 | 47¾ | 48 | Mallinckr | 600 | 25 | 24¾ | 24¾ | — ¼ | 30 |
| 4.00 | 47¾ | 48 | Man R Supply | 200 | 47¾ | 47¾ | 47¾ | — ¾ | 38¼ |
| 4.00 | 44 | 44¾ | Mar El grd m | 100 | 44 | 44 | 44 | — ¾ | .... |
| .... | 37½ | 38 | Maracaibo | 200 | 38 | 38 | 38 | .... | .... |
| .... | 34¾ | 34¾ | Marland Oil. | 3,500 | 34¾ | 34¼ | 34¾ | .... | 24 |
| .... | 8 | 9 | Martin Rock. | 300 | 8¾ | 8 | 8 | .... | .... |
| .... | 38 | 39 | Math Alkali. | 100 | 38 | 38 | 38 | .... | .... |
| .... | 61 | 61¾ | Max Mot A. | 1,600 | 61¾ | 60¾ | 61¾ | + ¾ | 37¾ |
| .... | 15¾ | 15¾ | Do B | 5,300 | 15 | 15 | 15¾ | .... | .... |
| 1.00 | 15¾ | 16 | Mexican Pet. | 100 | 15¾ | 15¾ | 15¾ | .... | 5 |
| 2.00 | 23¾ | 23¾ | Mex Seaboard. | 1,100 | 23¾ | 23¾ | 23¾ | — ¼ | 9 |
| .... | 1¾ | 1¾ | Mid States Oil | 400 | 1¾ | 1¾ | 1¾ | .... | 5 |
| 8.00 | 97 | 97 | Midland St pf | 300 | 96 | 95¾ | 96 | + ¼ | .... |
| .... | 17¾ | 18 | Mid U & R. | 2,300 | 16¾ | 16¾ | 17 | + ¼ | 13½ |
| .... | 48¾ | 49 | Do pfd. | 2,100 | 49 | 48¾ | 49 | + ¾ | 32½ |
| .... | 20¾ | 20¾ | Mo Pacific. | 1,100 | 20¾ | 20¾ | 20¾ | .... | 10 |
| .... | 57¾ | 58 | Do pfd. | 3,400 | 58¼ | 58 | 58 | .... | 39 |
| 4.00 | 67¾ | 67¾ | Mont Power. | 100 | 67¼ | 67¼ | 67¼ | — ¼ | .... |
| .... | 35¾ | 35¾ | Mont Ward. | 2,600 | 35¾ | 35¼ | 35¾ | + ¼ | 21¾ |
| 8.00 | 128 | 128 | Mont Motor. | 200 | 128 | 128 | 128 | .... | 53¾ |
| .75 | 7¾ | 8 | Mother Lode. | 900 | 8 | 7¾ | 7¾ | — ¼ | 8¼ |
| .... | 15¾ | 16 | Mullins Body. | 300 | 15¾ | 15¾ | 15¾ | — ¼ | .... |
| 7.00 | 161 | 162 | Nash Motors. | 1,400 | 161 | 155¾ | 161 | + 11 | 86 |
| 7.00 | 131 | 135 | Nash Mot A. | 100 | 130 | 130 | 130 | .... | .... |
| 3.00 | 74 | 74¼ | Nat Biscuit. | 1,500 | 75 | 73¾ | 75 | + 1¼ | 40¾ |
| 3.00 | 36¾ | 36¾ | Nat Dairy Pro | 100 | 36¾ | 36¾ | 36¾ | .... | .... |
| .... | 38¾ | 38¾ | Nat Dept St. | 100 | 38¾ | 38¾ | 38¾ | — ¼ | .... |
| .... | 43¾ | 44 | Nat Enamel. | 700 | 44 | 43¾ | 44 | + ¼ | 53¾ |
| 8.00 | 157½ | 159 | Nat Lead. | 1,100 | 159 | 157¾ | 157¾ | — 1¾ | .... |
| .... | 4 | 5 | Nat R&RM xcpf | 100 | 4¾ | 4¾ | 4¾ | .... | .... |
| .... | 1¾ | 2¾ | Do 2d pfd. | 600 | 2 | 2 | 2 | .... | .... |
| .... | 14 | 14½ | New Copper. | 400 | 14 | 14 | 14 | .... | .... |
| 7.00 | 108 | 108½ | N O T & M | 200 | 108½ | 108¼ | 108¾ | + ¾ | 91¾ |
| 4.00 | 43¾ | 43¾ | N Y Air Br. | 100 | 43½ | 43¾ | 43½ | .... | 30½ |
| 4.00 | 51 | 52 | Do A | 100 | 51¾ | 51½ | 51½ | .... | .... |
| 1.75 | 28¾ | 28¾ | Niag F P pfd | 100 | 28¾ | 28¾ | 28¾ | .... | .... |
| 2.00 | 29 | 29¼ | Nor Pacific. | 1,100 | 29¼ | 29 | 29¼ | .... | .... |
| 7.00 | 107¾ | 108 | N Y Central. | 1,100 | 108¼ | 107¾ | 107¾ | + ¼ | 92 |
| 6.00 | 115 | 116 | N Y C & St L | 300 | 115¼ | 115¼ | 115¼ | — ¾ | .... |
| .... | 25¼ | 25¾ | N Y N H & H | 500 | 25¼ | 25¼ | 25¼ | .... | 11¾ |
| .... | 23¾ | 24¼ | N O G & W. | 100 | 23¾ | 23¾ | 23¾ | .... | .... |
| .... | 20 | 20¼ | Norfolk So. | 2,000 | 20

# HUDSON - ESSEX

## Special Fall Exhibition

## LATEST MODELS of

## World's Largest Selling 6-Cylinder Closed Cars

*Commencing Saturday Evening, Sept. 27*

Learn for your own advantage why Hudson and Essex outsell all rivals.

It is not merely because the Coach exclusively gives "Closed Car Comforts at Open Car Cost."

It is because both Hudson and Essex offer the most astounding value in genuine car performance and reliability.

It is because they have vibrationless motors—exclusive to them because they are built on the Super-Six principle.

More than 250,000 owners know their enduring value.

That is why they outsell all rivals—and why the Coach is the largest selling 6-cylinder closed car in the world.

**ESSEX SIX COACH**

**$1000**

**HUDSON Super-Six COACH**

**$1500**

*Freight and Tax Extra*

### OUTSELLING ALL RIVALS

Sales leadership in Detroit is far more important endorsement than its similar position elsewhere. For motor car values are better understood than anywhere else in the world.

To date this year Hudson and Essex sales in Detroit and Wayne County have outnumbered *any other car*, with the exception of the two lowest priced four-cylinder cars.

This unanswerable evidence is proof of what the most critical and best informed group of motor buyers in the world think of Hudson and Essex.

### Double Line of All Models for Your Convenient Inspection

To make it quick, easy and comfortable for you to inspect the greatest values Hudson-Essex ever offered we have provided a double line of each of the latest closed models.

An examination will convince you of quality not obtainable elsewhere within $400.00 to $1,000.00 of these prices.

### and This is "Demonstration Week"

*a real opportunity to know the World's Greatest Values*

We give you this car to drive—to test—to know yourself. A Hudson or Essex of any closed model will be sent you without obligation, to give you a thorough opportunity to discover what value is offered at this price.

So full is our assurance that Hudson and Essex are outstandingly the world's greatest values that we are confident a ride will win you to the same conviction.

We want you simply to experience the performance and riding ease that Hudson and Essex owners everywhere praise in terms we have never heard for any other car.

So during "Demonstration Week," just telephone for a car. Take advantage of this opportunity. It involves absolutely no obligation. We think you will discover why owners call Hudson-Essex values the most outstanding in motordom.

**BALLOON TIRES STANDARD EQUIPMENT**

## HUDSON MOTOR COMPANY OF ILLINOIS

**2220 South Michigan Avenue** — **Calumet 6900**

**West Side Branch**
3910 Ogden Ave.
Lawndale 0911

**Logan Square Branch**
2647 Milwaukee Ave.
Spaulding 3100

**Evanston Branch**
1820 Ridge Ave.
Shel. 2300 and Evanston 720

**North Side Branch**
6259 Broadway
Sheldrake 7210

**COMMUNITY DEALERS**

Ajax Auto Co.
7800 Stony Island Ave.
Saginaw 1400

Calumet Motor Co.
10940 S. Michigan Ave.
Pullman 7300

Crandall Motor Car Co.
439 Madison St.
Oak Park, Ill. Euclid 774

J. F. Davis
915 Linden Ave.
Hubbard Woods, Ill.
Winnetka 2268

Inland Motor Sales Co.
8948 Commercial Ave.
Saginaw 3614

Kelly Motor Co.
3940 N. Robey St.
Buckingham 2310

Keystone Motor Sales Corporation
3143 Lawrence Ave.
Keystone 3400

Lyons Motor Sales Co.
Lyons, Ill. Lyons 229-J

The Midway Corporation
6044 Cottage Grove Ave.
Fairfax 4810

Parkway Motor Sales Co.
3308 W. North Ave.
Belmont 5176

Plamondon Motor Co.
4835 Irving Park Blvd.
Palisade 1800

Pioneer Motor Sales
Lake St. at 1st Ave.
Maywood, Ill.
Maywood 340

Prewitt Motor Sales
916 Diversey Parkway
Wellington 6300

Sullivan-Morgan Motor Sales
4201 Washington Blvd.
Mansfield 2414

Stratford Motor Sales
708 W. 63rd St.
Wentworth 1944
and 8031 S. Halsted St.
Vincennes 6809

Magazine Section

Chicago Sunday Tribune
THE WORLD'S GREATEST NEWSPAPER

PART FIVE.

TABLE OF CONTENTS for SEPTEMBER 28, 1924
TURNING SUCCESS INTO FAILURE.....By George M. Cohan
MISS DESMOND'S CRIMINAL (Blue Ribbon short story).....By Elizabeth Jordan
THE CHEER LEADER (Short story).....By George T. Bye
ELAINE AT THE GATES (Blue Ribbon serial).....By W. B. Maxwell
BOOKS AND BOOKMEN (Comment on current literature).....By Gene Markey

# Turning Success Into Failure

## The Story of Archibald Fewclothes, the Best Playwright of Wichita, Kansas

## By GEORGE M. COHAN

ARCHIBALD FEWCLOTHES, 21 years old, of Wichita, Kansas, had a perfectly good job in a hardware store and had always been known as a normal human being with a light heart and a sunny disposition.

But, alas, the day came when Archie turned turtle on himself and became a grouch of the deepest dye.

All the folks in Wichita began to discount the nice things they had previously said about Archie because of the sudden transformation in the lad's way of going along.

Instead of the bright smile and snappy manner for which he had become famous, he passed everybody up with a "cold pan" that would frighten a big league umpire.

"What's come over the boy?" the neighbors began to inquire.

"I don't know. I can't understand him at all," replied Archie's father, when the question was put to him.

"He's certainly acting strangely of late; he isn't the same boy at all," said Archie's mother to Archie's brothers and sisters.

This wasn't any particular information to Archie's brothers and sisters, however, because they, too, had noticed the change in the lad.

Even the local hardware dealer for whom Archie worked began to wonder what was on the boy's mind and had gone so far as to discuss the matter with several of his customers who had also noticed that Archie looked and acted as though he carried the weight of the world on his shoulders. A change in his entire makeup had taken place. His jaw was set, he refused to talk, his face was absolutely expressionless—his brow wrinkled—a peculiar look in his eyes. He was bent over, seemed almost deformed. In other words, young Fewclothes had turned into a different sort of man over night.

Little by little, he became the subject of consternation throughout the entire town of Wichita. Everybody finally agreed that the lad's case was proof conclusively that Robert Louis Stevenson's weird story of "Doctor Jekyll and Mr. Hyde" was a little something more than ordinary fiction after all.

THE truth of the matter was that Archie was writing a play.

It all came about through reading the published dramas of Eugene O'Neil and the accounts in the Sunday papers of the fabulous royalties received by Avery Hopwood, Owen Davis, and all the other American dramatists who had palatial homes on Fifth avenue and beautiful country estates on Long Island.

There was no particular reason why Archie should have turned playwright outside of the fact that he was sore on his job in the hardware store and had a mad desire to get a peek at New York.

Why he should have picked the great American theater as a pathway out of Wichita was a mystery and will more than likely always remain so.

Nevertheless, these are the facts. One evening after a hard day in the hardware store selling nails and monkey wrenches to a lot of hard shelled guys, Archie came home, pulled off his boots, lit his corncob pipe, grabbed a copy of "Beyond the Horizon," by O'Neil, leaned back in the rocking chair, and read the entire play before he went to bed.

"I don't think so much of that junk," thought Archie, as he started to undress and prepare for the hay.

"So that's supposed to be a great play, is it?" he murmured to himself as he blew out the lamp and hopped into the feather mattress.

He pulled the red blanket up around his neck, laid on his back, closed his eyes, and began to think.

"Town houses, country estates, Rolls Royces, ten per cent of the gross receipts—a million dollars a year—gee, I wish I could write a play!"

Archie turned on his side and tried to go to sleep. No use—his mind was too busy.

He laid on his back again and started thinking harder than ever.

"Broadway must be a wonderful place. Gosh, I'd like to see what it looks like! Just my luck to be born in a burg like this—it's like being born in prison."

After a few seconds he repeated, "born in prison." He closed his eyes and said it again, "born in prison." He sat up in bed and said it once more, "born in prison." He smiled to himself. "Gee, that would be a great name for a play, 'Born in Prison'—wonder what that would look like in print."

He jumped out of bed, lighted the lamp, dug into his vest pocket for a lead pencil, and printed it out on the back of an envelope.

***"BORN IN PRISON."***

He stood the envelope on end, leaned against the lamp on the table moved back a few feet, and sized it up with a critical eye, just as a theatrical manager might pass on a stand of lithographic posters.

He read it aloud: ***"BORN IN PRISON."***

He shook his head and scratched it with glee.

"Gee! That's more than a title; that's an inspiration," thought Archie.

He picked up the pencil again and added apother line under the title:

***Written by Archibald Fewclothes.***

Once again he stood back and studied the thing—it was the first time his name had ever been connected with anything except his immediate family.

"And to think I thought this whole thing out myself! Gosh! I never thought it was in me."

For fifteen minutes Archie stood there and read the thing over and over again.

***"BORN IN PRISON."***

***Written by Archibald Fewclothes.***

After a while he took the pencil and enlarged the letters of his name and then admired it all the more.

"I'll bet Eugene O'Neil never thought of anything like that—gee! maybe I've got dramatic talent and never knew it," and he walked up and down the room, repeating the title to himself again.

AND then another line of thought struck him. "Why should a man who can think up great ideas like this be working in a hardware store?"

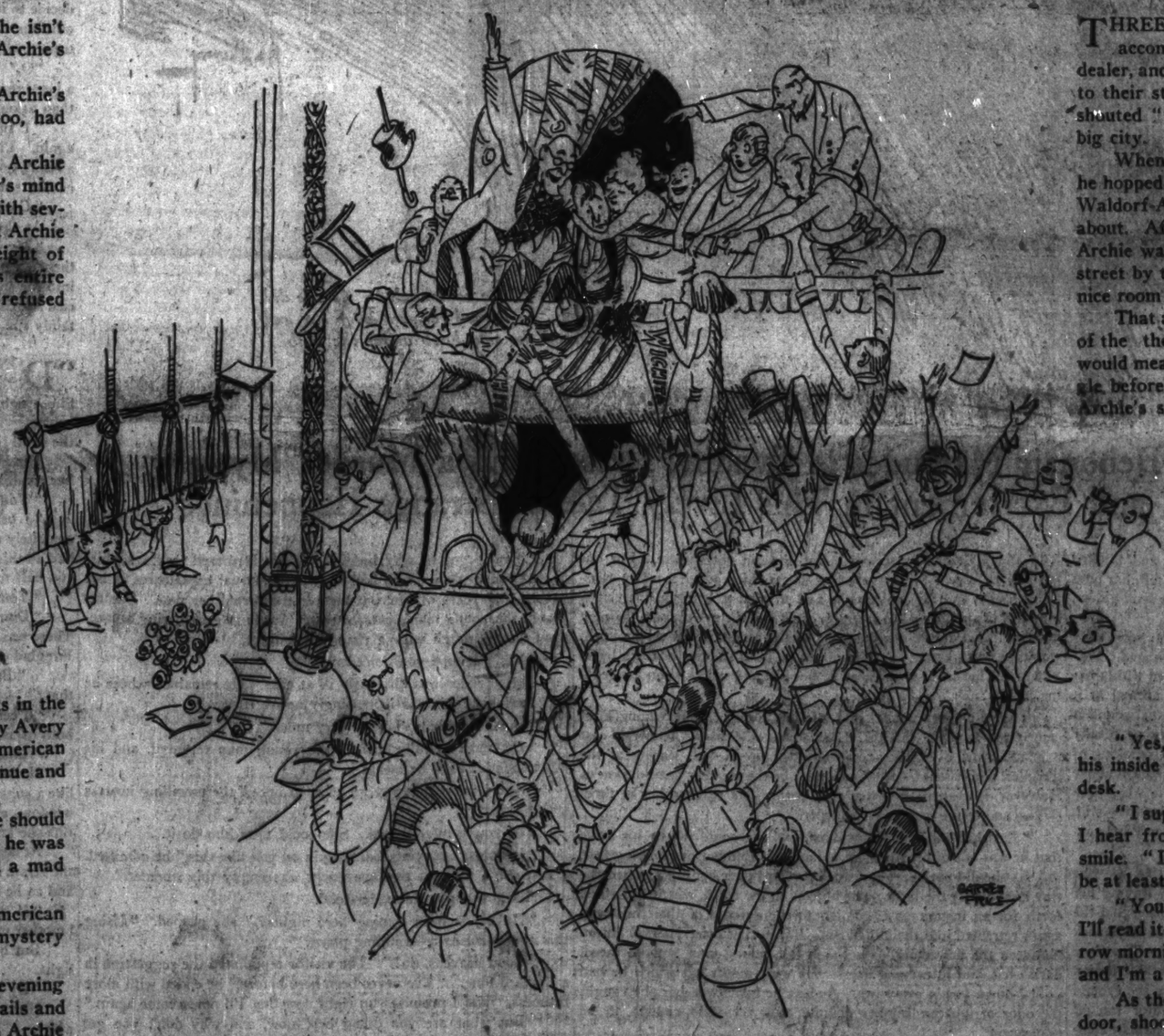
"Why should Hopwood and Davis and O'Neil and all these guys I've been reading about have all this graft to themselves?"

After this outburst he stood in the middle of the room and glued his eyes to the ceiling in deep thought—dramatic thought—plot, situations, all came fast and furiously. His brain was on fire—he was constructing a story. It ran as follows:

A lad born in prison grew to manhood and became engaged to marry a millionaire's daughter, but the warden of the prison where he was born recognized him on his wedding day and denounced him as the offspring of a convict. The millionaire, refusing to allow Shaman to marry his daughter, calls off the wedding and drives the lad out of town.

The lad starts out to vindicate himself, and ten years later returns with absolute proof that the reason he was born in prison was that his poor, starving mother had been arrested, convicted, and sentenced to life imprisonment for stealing a loaf of bread.

The warden who denounced him turns out to be the owner of the bakery from which the bread was stolen, and the whole thing resolves itself into a frameup.



*Never before had a first night audience risen to such a frenzied demonstration.*

The repentant millionaire gives the lad his daughter and six hundred dollars a day for spending money, and the curtain falls just as the warden drops dead from heart disease.

Archibald Fewclothes thought this whole thing out in the middle of his room in the middle of the night in Wichita, Kansas, in exactly eleven minutes and a half.

"Good God, to think of the years I've wasted!" shouted Archie, as he rushed to the table and began putting the thing on paper.

For the following forty-six nights Archie's kerosene lamp burned on and on. The manuscript kept piling up and up and up until a hundred and fifteen pages were filled with words and full explanations of the gestures.

No wonder the poor lad became eccentric and hard to look at. A man of concentration—a student of the drama—a sudden discovery of hidden genius.

At last the drama was completed, and Archie fainted in the middle of his room in the middle of the night, just as he signed his name to the tag line of the play.

His family heard the thud as his exhausted body fell to the floor and rushed to the attic, where they discovered Archie buried in a mountain of manuscript, foaming at the mouth.

It was then that the terrible truth broke loose. Mr. and Mrs. Fewclothes and the brothers and sisters realized for the first time that there was a playwright in the family, and they all knelt down and prayed fervently that Archie's first play would be his last, and that he'd soon recover and be himself again.

The news spread about town that Archie's affliction was of a serious nature, and the local doctor declared that he had come in contact during his medical career with several cases of the kind and that there was only one cure—BROADWAY.

Archie would have to go to Broadway to get rid of the play writing bug which was tearing down his constitution and destroying his mind.

"It's a small town disease called 'playwritus,'" explained Doctor Pillsberry. "Of course, there are some cases in the big cities, too, but it breaks out more frequently in the backwoods. Broadway is his only hope—it will either kill or cure him."

THREE weeks later the entire Fewclothes family, accompanied by Dr. Pillsberry, the local hardware dealer, and several of Archie's intimate friends, paraded to their station, lifted him aboard the day coach, and shouted "Good-by!" as the train pulled out for the big city.

When Archie arrived at the Grand Central station he hopped into a taxicab and had himself driven to the Waldorf-Astoria hotel, which he had read so much about. After a short conversation with the hotel clerk Archie was directed to a boarding house in West 41st street by the Waldorf house detective, where he got a nice room with a carpet for six dollars a day.

That afternoon Archie started out to do the rounds of the theatrical offices, thinking, of course, that it would mean weeks and weeks of persistency and struggle before he would ever get a hearing, but, much to Archie's surprise, the first manager Archie talked to became deeply interested the minute the lad pulled the title, "Born in Prison."

"That sounds like sensational box office stuff," said the producer, as he gave Archie a fifty cent cigar and asked him to sit down.

"That's what I thought when the idea first struck me. It all came to me suddenly in the middle of the night," Archie explained.

"O, I can understand that," said the manager. "No one would ever think of an idea like that in the daylight. Have you got the manuscript with you?"

"Yes, sir," and Archie pulled the manuscript from his inside coat pocket and threw it on the producer's desk.

"I suppose I'll have to wait five or six weeks before I hear from you," remarked Archie, with a knowing smile. "I dare say you're such a busy man that it will be at least a month before you get a chance to read it."

"You won't have to wait twenty-four hours, son; I'll read it tonight and let you know the answer tomorrow morning. The title hits me right between the eyes and I'm a great believer in hunches."

As the manager said this he showed Archie to the door, shook hands with him, and sent the lad on his way rejoicing.

ARCHIE was excited—thrilled—he couldn't sleep that night for anxiety and nervousness.

At ten o'clock sharp the next morning Archie was ushered into the producer's private sanctum by an overpolite attendant who told him the boss had telephoned he'd be a few minutes late, but to be sure Mr. Fewclothes was made comfortable and happy until he arrived.

"That sounds pretty good," thought Archie, as he copped a fifty cent cigar from the box extended toward him by the polite attendant.

Ten minutes later the manager arrived and broke into the office, apologizing all over the place for keeping Archie waiting.

"It would be just my luck to get a flat tire on a day like this," explained the producer, as he tore off his coat, threw it to the attendant, rushed over to Archie, and shook his hand.

"O, that's all right," said Archie. He couldn't think of anything else to say, so he let it go at that.

The manager, out of breath, puffed away to his desk and picked up the phone.

"Hello, Bill." He was speaking to his general manager in the front office. "Have you got that Fewclothes contract ready I telephoned you about from Long Island? You have, eh? All right, bring it right

(Continued on page four.)



*"Put that out," he commanded. As she did not obey, he leaned forward over her and pressed the tiny knob under the bulb.*

# Miss

## Night and a Girl—a Debonair Marauder in Evening Dress—and a Murder Mystery There's Adventure and Excitement in This Lively Tale of Strange Happenings

AILEEN DESMOND started, opened her eyes, and blinked uncertainly at her surroundings. They were the familiar ones of her bedroom, looming reassuringly out of the semi-gloom. Somewhere in her apartment a clock struck one.

It was annoying to wake at that hour, but she was not yet wholly out of the deep abyss of sleep in which she had been plunged. Possibly she could sink back into it again. And yet far down within her some subconscious instinct warned that all was not as normal as it seemed. She had been awakened by a sound—an unusual sound it must have been, for she was in the habit of sleeping peacefully through such minor annoyances as flapping curtains, the creaking of unlatched doors, or even the pad of heavy feet in the apartment above her own. Her upstairs neighbors kept late hours. But this had been something different, and something quite near. Aileen lay very still, feeling more intensely awake with every second that passed, and considering the matter.

With a grimace at her own expense she admitted that she was nervous. She had run into town for a day's shopping, leaving her mother in their country home, and, though she had realized that the caretaker of the apartment was never in it at night, it had not struck Aileen that she herself would object to being there alone. The place was aired and in order and altogether much more comfortable than a hotel. She could have her breakfast the next morning in the ground floor restaurant of the building. The passenger elevator ran all night, and if she desired the soothing knowledge that human companionship was near she could get it from the sound of the recurrent opening and closing of the elevator doors. The night elevator operator was a strong and willing worker, and he had never acquired finesse in the handling of those doors. But now, though Aileen listened, she missed the usual carefree crashing and banging that accompanied his trips. Even the night hawks of the big apartment house must be in by this time, and probably the elevator man was snatching a nap.

All these reassuring reflections passed through Miss Desmond's mind in much less time than it takes to set them down. Nevertheless, she found herself shivering slightly and, yes, waiting for something—subconsciously expecting the repetition of that sharp, unusual noise.

It came—from outside of the French window of her bedroom, a window to which a small balcony was attached. This balcony was intended largely for decoration. Incidentally, one or two persons could stand on it and drink in the view of the opposite wall of the Gothic building—a wall divided from the observers by a small square court. Certainly the balcony was not designed as an entrance to the building—being four stories from the ground. Yet it was as an entrance that this particular balcony was being used now. Even as she stared, her heart dropping a beat and then pounding wildly, she saw a figure outlined there. The next instant it had moved through the open window into her room. Its motions now were noiseless. What had awakened her must have been the intruder's unexpected descent upon some flower pots filled with red geraniums and confidingly left on the balcony railing by the caretaker.

MISS DESMOND recovered her breath. So she had a burglar to deal with! She had often wondered what she would do in such a contingency. She did not wonder now. Her heart had resumed more normal functioning, though it was still working too fast for comfort, and her brain acted with gratifying clearness. The wise move was to frighten the burglar away. A scream might do that—a loud and far-reaching scream. But she did not scream. For one reason, she was not quite sure that she could produce a really satisfying sound, and for another she had no wish to bring in the neighbors and the police and to figure in court and the newspapers the next morning. No, if she could get rid of the man without screaming it would be much better. A light might do it—a sudden, brilliant light. She raised her hand to the head of her bed and switched on her reading light.

The result was not all that she had hoped. The reading light came from one bulb, softened by an amber silk shade. It merely cast a gentle glow over her as she now sat up in bed, staring at the intruder, and it still left the remainder of the room in semi-darkness. However, it evidently startled the visitor. He reached her in three strides and spoke in a sharp whisper.

"Put that out," he commanded, and she could tell by his voice that he was out of breath, as if he had been running or climbing fast.

As she did not obey, he leaned forward over her and pressed the tiny knob under the bulb. The objects in the room, which had stood forth for an instant as if coming to the defense of their mistress, again retreated into their shadows. But in that brief interval Aileen had seen the newcomer. He was a tall, young man, smooth faced, dark eyed, and in evening dress. He wore a soft hat which he had pulled down to his eyebrows. And as he bent over her she caught the odor of tobacco smoke, definite, not yet stale enough to be unpleasant.

Aileen's lips curled. So there really was this familiar type in life as well as on the stage—the "Gentleman Jim" beloved of authors. Her heart was still beating too fast, but her brain was no longer afraid of him.

He had immediately moved away from the bed, and he now stood near the window he had entered, still breathing hard and hesitating as if not knowing quite what to do next. Possibly she had frightened him, after all. Possibly he meant to leave as he had come. But even as the faint hope was born in her, it perished. He had no intention of leaving. He was simply keeping quiet, and listening intently. His back was now toward her, she could see that much, and he appeared to be expecting some sound from the court. She spoke incisively.

"Take what you want and go."

He wheeled at that, but still remained where he was, though she knew he was looking in her direction. Her heart beats quickened again. The knowledge of those unseen eyes, peering at her through the darkness, was almost more than she could endure. Then she heard an unexpected sound. Was it—could it be—a slight laugh. She had no time to decide, for he answered her at once and as quietly as she had spoken.

"Unfortunately, it's not quite as simple as that," he said.

THERE was something amazingly reassuring about his voice. It was not only the voice of an educated man, but it was an unusually agreeable voice, deep, rich, and really musical. Aileen subconsciously took in these facts and the comfort of them before she spoke again.

"What do you mean?"

"Why, simply that I can't leave just now. I know I'm frightening you," he added apologetically, "and I'm most awfully sorry. I assure you I'm not a burglar and that you have absolutely nothing to fear. But the cold truth is, I've simply got to stay here for a little while."

"You've got to stay here?" Aileen Desmond was a sophisticated young person who had had some unusual experiences in her twenty-four years of life, but her poise deserted her now. She repeated the young man's extraordinary words in stammering amazement shot through with a rising excitement.

"Yes. I hope you don't mind."

The intruder was obviously ill at ease. He remained where he was, and his tone was increasingly apologetic.

"But I do mind. I mind very much."

"I'm most awfully sorry," the young man repeated, and his voice sounded as if he meant it.

"And I insist that you go away at once," the unwilling hostess ended urgently.

The young man sighed. She could hear him do it.

"It's most annoying, bursting in on you like this," he admitted. "You see, I thought this apartment was empty this summer."

Aileen thought she understood.

"Have you been coming here nights?" she gasped. "Using this apartment as a—a hiding place?"

"Good heavens, no!" The visitor repudiated the suggestion in a shocked tone. "I've never been here before," he ended with more firmness, "and I promise you right now that I'll never come again."

"But what are you doing here now, and why don't you get out when I tell you to?"

Aileen asked the question in a voice that was almost a wail. As he took it in silence, she ended desperately, "All right. Then I'll have to scream."

As if the words had touched a spring in him, the young man sprang forward again.

"Don't do that!" he cried imperatively, with a sharp change of voice. "Don't dare to do that!" As if the sound of his own words had startled him he caught himself up. "Really, I couldn't think of letting you do that," he added, more quietly but firmly.

Aileen, who was still sitting up in bed, settled back against her pillow and stared up at him with an increased sensation of bewildered helplessness. Her eyes were becoming accustomed to the dimness of the room. She could now clearly see the outline of the figure towering above her, the gleam of its white shirt front, the oval of the smooth shaven face under the down drawn hat. This was the most amazing experience! Possibly it wasn't really an experience at all. Possibly it was merely one of those bad dreams in which one is half awake and conscious where one is.

"If I scream, how could you stop me?" she demanded, and was pleased to observe that he hesitated again, as if she had asked him a poser. But his hesitation was only momentary.

"With this," he said simply, and picked up her extra pillow. She was appalled.

"You wouldn't dare?" she quavered.

"Oh, yes I would. I'd dare almost anything rather than leave this room for a few minutes. I'm sorry I'm inconveniencing you, but I can't let your nervousness upset my plans. You may as well understand that at once. Come now, let's have a show down," he suggested in a more friendly tone. "I've told you I'm not a burglar and that you're not in the least danger. I've also told you I've got to stay here for a while. Why not make the best of it?"

"How long have you got to stay here?"

Aileen despised herself for the slight quiver in her voice but the situation was getting on her nerves. He responded in a different tone, gently, even kindly.

"I don't know. Perhaps ten minutes—perhaps half an hour—perhaps even longer."

"Couldn't you go into another room and wait?"

He hesitated.

"I wish I could. I'd prefer that myself—but how do I know what you'd do when I turned my back? No, I'd better keep you under my eye."

"Suppose I gave you my word that I wouldn't raise any alarm?" The suggestion was on the tip of Aileen's tongue. Her lips were parted to utter it, but they slowly closed. Could she endure the thought of this man sitting just outside of her room or wandering through her apartment? She knew she could not. Better, much better, follow his plan with her and keep him under her eye. She asked another question.

"Do you expect to go down to the street the way you came up?"

"I suppose I'll have to." Plainly the prospect did not appeal to the visitor, for his tone was dry.

"Why don't you leave quietly now, through my front door, walk down the three flights of stairs, and go out properly through the main entrance? The night man will think you have been having a late supper with some one in the building—say Mr. Cullen on the floor above me. His friends come and go at all hours."

She saw him turn and walk slowly toward the window, evidently considering the suggestion.

Then he shook his head.

"Too much risk," he decided aloud. "The night man might decide to investigate. One can never tell when those fellows will get officious. Besides, there's a policeman loitering just outside the entrance, who might recognize me."

"O." The girl's exclamation was involuntary. "Then you are a law-breaker—whether you're a burglar or not." She stated rather than asked.

"I suppose you might put it that way." His tone was dry again. Plainly the interview was getting on his nerves, as it had already got on hers. He moved restlessly about in the limited space of the small bedroom.

"Couldn't you wait on the balcony?"

At that he turned and looked at her.

"My dear woman," he said impatiently, "haven't I told you there's a policeman lurking below?" She saw him thrust his hands into the side pockets of the light evening coat he wore, and she fancied she could see his annoyed expression through the darkness. Certainly she could imagine it.

"DON'T call me your dear woman!" she flashed.

"I won't. But I will admit that you've got a lot of pluck." She caught the gleam of his white teeth, heard him chuckle again, evidently in restored good humor. "Most women would be raising the devil by this time," he cheerfully admitted.

His impertinence, as she interpreted it, added the final touch to her combined fear and anger.

"You're intolerable!" she hastingly exclaimed.

"I beg your pardon! I was forgetting myself!" He spoke so contritely that to her surprise her anger cooled. "I know just how bad all this seems to you. I force myself into your room and frighten you half to death——"

"You don't frighten me!"

"Don't I?" He seemed surprised and again a little amused. There was a faint suggestion of his now familiar chuckle. "At least I'm glad of that," he ended, politely.

"But I simply loathe having you here. Do you understand that?"

"I certainly do, and I loathe being here. It's very annoying for both of us."

"Annoying!"

He took that in a silence which deepened till it lay between them like a substance. He had retired to the room's remotest end, near the window, and was resting a shoulder negligently against the wall. But she knew his caution and watchfulness were unchanged.

At last Aileen, her nerves now at the snapping point, could endure the strain no longer. Abruptly she again switched on the night light, and as he started forward she spoke.

"If you move another step," she said quickly, "I'll scream. Smother me if you want to. I can't endure this another instant——"

But he had started back, staring at her through the room's soft light.

"By jove!" he gasped. "You're a young girl!"

Her reply sounded odd to her own ears—very faint, very far away.

"What—did—you—think—I—was?" Her head was whirling, and he and the room seemed whirling with it.

"Why—I—naturally I thought you were an older woman—here, I'll clear out. I'm going! For God's sake don't faint!"

She saw him take two strides to the balcony, was vaguely conscious that he swung over it, that he dropped.

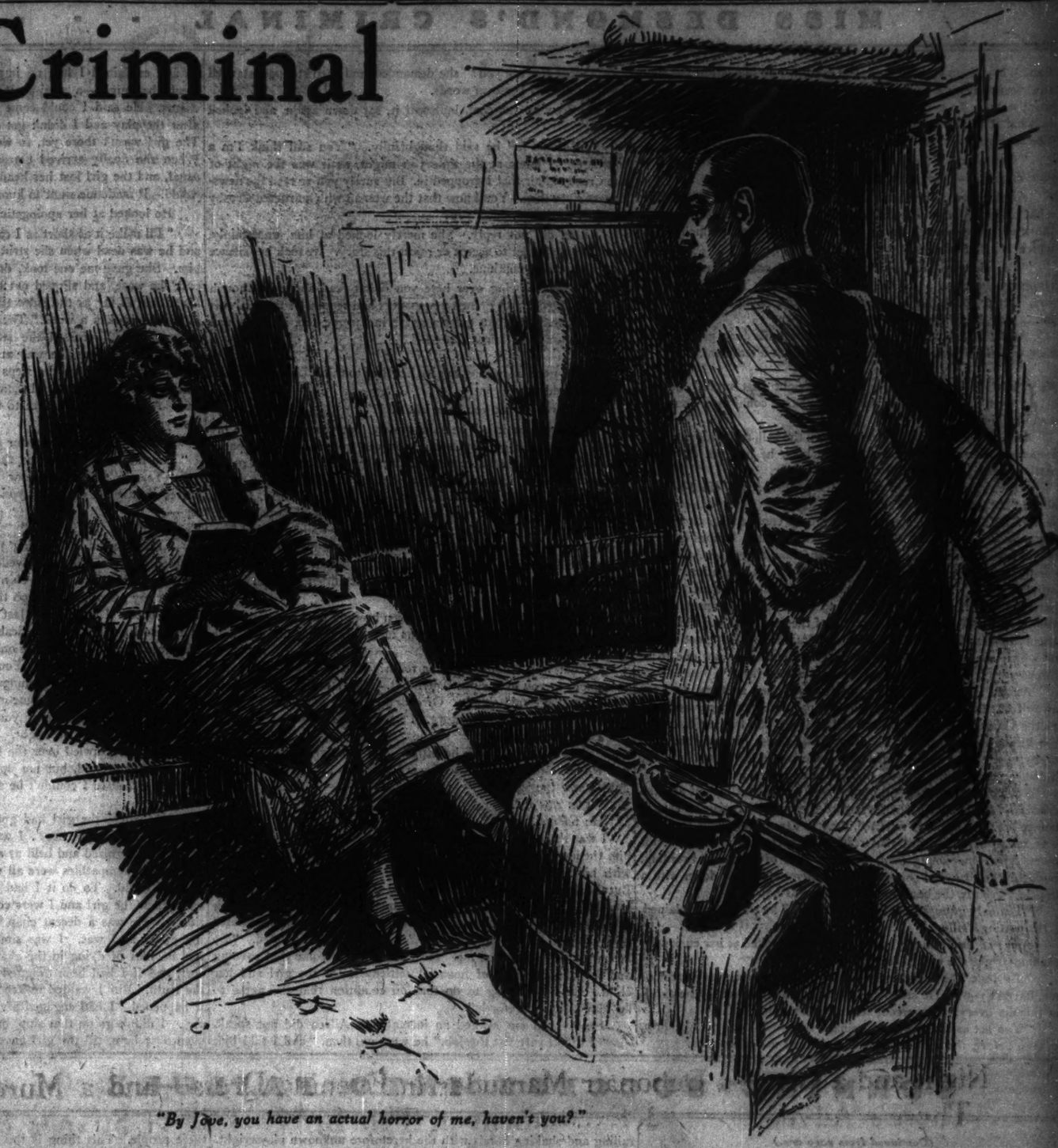
WHEN she recovered consciousness the night light was still glowing above her. She stared, wide eyed, at the spot where the intruder had stood. He was gone—or had he been there at all? The whole experience seemed more than ever like a bad dream. Probably it had been a bad dream. Yet, if she had dreamed, why was the reading light burning and why—slowly and shiveringly she got out of bed to investigate—yes, why was one of the flower pots on the balcony broken? And why was that thick ivy on the wall at the right of the balcony torn away and hanging in tattered festoons?

No, it had not been a dream. She closed the French window, locked it securely, and drew closely together across it the wide chintz window curtains. She forced herself to make an inspection of the entire apartment. Every window was shut and fastened, every door was locked or bolted. Everything, in short, was normal. As if in further emphasis of the normality of the atmosphere, the passenger elevator had stopped, seemingly on the floor below, and she heard the bang of its opening and closing door. The big clock in the center hall of the apartment struck two. It had struck one when she was aroused. How long had the intruder been there? How long had she been unconscious?

She went back to her room and returned to bed. It was a September night but she was still shivering. She drew the bed clothing close to her chin, clenched her teeth tightly to keep them from chattering, and resolutely summoned all her will power to help her to go to sleep. Her first impulse had been to telephone to some friend to come to her for the rest of the night—some older woman who would also advise her as to whether or not it was her duty to notify the po-

# Miss Desmond's Criminal

## By ELIZABETH JORDAN



*"By Jove, you have an actual horror of me, haven't you?"*

lice of what had happened. But though she had many friends, few of them were back in town so early in the autumn season, and though she summoned these before her in mental review she found no one among them she felt justified in calling up at such an hour for such a service. The thought of telephoning to the police was even more unpleasant.

At last her common sense reasserted itself. The experience had been unpleasant but it was over. It could not be repeated. She was as safe here in her locked apartment as she would be anywhere. She would get through the night as calmly as she could, and the next morning she would take the first train to her country home, where her mother would give her better advice as to her future course than any one else could offer. Having reached this proper decision, Miss Desmond turned out the reading light, sternly ignoring a strong inner disinclination to do so. She then resolutely composed herself for slumber and, to her amazement when she subsequently realized the fact, fell asleep almost at once.

When she awoke a brilliant sun was vainly trying to force its beams through the chintz window curtains, and the unventilated room was warm and close and subtly suggestive of tobacco smoke. The visitor, she knew, had not smoked, but he must have been smoking just before he entered her room. She remembered that the odor of tobacco had hung around him. She sprang out of bed, opened the French doors and threw them wide, parted the curtains slightly to let in the fresh air, and hurrying into her bath room set the cold water running into the tub. She always awoke like a giant refreshed, meeting a jocund morning with a spirit as jocund and remaining undashed even by gloomy weather. This, obviously, was a day after her own heart, and as she splashed in the cold bath she again inclined to the belief that the night's experience had been simply an unpleasant dream.

As she dressed, however, her mood sobered. She had taken another look at the broken flower pot and the torn and tortured ivy, an impulse she hardly understood made her find a pair of scissors and cut off the ragged ends of ivy near her balcony. Also she swept up the pieces of the broken flower pot with the fresh earth that had spilled from it, and wrapping these with the ivy hid them all in the corner of the linen closet under an impressive heap of winter blankets and quilts. Then, looking as charming as usual, and feeling almost as well as she looked, she entered the elevator to go down to the first floor dining rooms for breakfast. She had had an adventure—a real one. It would be rather good fun to tell her friends about it later on.

It was barely eight o'clock, but Kelly, the day operator, came on duty at seven and, as usual, he had lightened the toil of his first hour of service by a careful perusal of a morning newspaper. He liked Miss Desmond, who was always generous in the matter of tips, and he greeted her this morning with the added expansiveness of one who has news to impart.

"That's the kinda neighborhood we got!" he punctuously announced, and held up the first page of his newspaper. The black type of a scare head met the girl's eyes.

### JAMES F. CROSBY MURDERED IN HIS HOME

Aileen turned away with a shudder of distaste.

"I never read accounts of murders," she told Kelly. Kelly was disappointed but not surprised. Some women were like that.

"But Mr. Crosby lived right across the street," he explained. "You must of saw him often."

"O, was it that Crosby?" Aileen was appalled. She knew of "that Crosby" only as a rich, idle, hugely dissipated young man with a reputation which kept nice girls from knowing him better. He had been a classmate of her brother at New Haven, but Jack had never liked him. Still, after all, he was a neighbor.

"Sure, it was." Kelly was off again. "His butler found him dead in his library at one o'clock this mornin'. They don't know yet who done it.

Aileen turned to face the lad, and he observed that there was no lack of interest in her expression now.

"You mean," she asked slowly, "they haven't caught the murderer?"

"Course they ain't caught him. It's got so now a guy can walk in your house any time he wants to an croak you, an walk out again, an go about his other business. The newspapers prints a lot of clews that don't mean nothin'," Kelly ended disgustedly. "What d'ye know about that?"

His question was purely oratorical, for Kelly was sure Miss Desmond knew nothing whatever about it. Miss Desmond herself was not so sure. An icy chill was wriggling down her spine.

"You say the butler found Mr. Crosby dead at one o'clock this morning?" she asked, forcing the words through lips that felt stiff.

"Yes'm. He'd only been dead five or ten minutes. He was kinda warm. The butler musta heard the shot. Anyway, he heard somethin'—and he listened awhile and then finally he went down stairs——"

The listener ruthlessly interrupted the freshet of words.

"Will you lend me your newspaper for a few minutes? I don't suppose I could get one in the dining room."

"Sure!" Kelly willingly handed it over. He was getting a rise out of Miss Desmond now, all right, all right. He guessed she didn't like the idea of murderers runnin' loose in this neighborhood any more than he did.

"You was alone last night, too," he added, as a final thrilling touch, when he opened the door to let her out. That got her. He distinctly saw her shiver.

AILEEN went into the dining room, and sitting down at a small table in a retired corner ordered a pot of coffee and some hot milk. She was not sure she could swallow it but she had to order something and the coffee would be good for her if she could get it down. While she waited she read the newspaper, holding it before her with surprisingly steady hands. Of actual news there was little beyond what Kelly had told her. The rest of the first page was given up to the hectic life story of young Crosby—a story which was not pleasant reading and which almost reconciled a reader to the young man's violent passing.

Some emphasis was laid on the detail that the young man seemed to have been alone on the night of the murder. As a rule, solitude was a condition he had carefully avoided. Late parties were his specialty—supper parties and card parties. That night he had come home alone just after midnight, and abruptly ordering the servants to bed had retired to his study to smoke and look over his accumulated mail. His valet had left him with the conviction that his master expected a late visitor—or late visitors—who he himself would admit or who had latch keys to the house, which Crosby had given to some of his intimates. That sort of thing often happened.

But no servant had heard any visitors come or go, which was not surprising, as all of them had promptly and relievedly retired to their distant upstairs quarters. If the murderer had used a noiseless pistol, the murder would not have been discovered till morning. As it was, the butler heard the shot only by chance, as he was passing through the upper hall. At first he had thought it merely a popping cork—a familiar sound in this house at these hours. He had even gone on to his room before he decided to come down and investigate.

When the police arrived there was only one suggestion that a visitor had been admitted. The two cigar stubs found in the ash tray by the dead man's easy chair were the stubs of two different brands of cigars—one of them not the kind of cigar Crosby smoked himself or had on hand to offer guests. However, it was a good cigar, and of so well known a brand that it offered little help to the police. Thousands of men in the crowded city must have smoked the same kind of a cigar last night. Also, of course, some one might have given it to Crosby during the day and he might have smoked it that night because it had been in his cigar case.

Miss Desmond's delicate nostrils quivered. Suddenly and almost as definitely as if it were in the room the odor of cigar smoke returned—the faint odor which had hung almost imperceptibly over her room during the intruder's visit and which she had again detected that morning after the room's unventilated night.

Her coffee came to her and she drank it. Then she returned to her apartment, restoring Kelly's newspaper with a word of thanks as she entered the elevator and discouraging with considerable tact the youth's obvious desire to discuss further the details of the murder. At the threshold of her bedroom she hesitated, shuddering. She felt she could not enter it, would never sleep in it again. But she forced herself to go in, to repack hurriedly the small handbag she had brought to town, and to write a note to the caretaker, whose leisurely habit it was, according to Kelly, "to drop round" about nine in the morning. Then she summoned her taxicab, caught her train, and within an hour was in her mother's arms.

ORDINARILY Mrs. Desmond would have been touched by the unusual fervor with which her only child clung to her after so brief a separation, but today she appeared to see nothing odd about it. She was too frankly relieved by Aileen's return and too concerned with a new anxiety of her own to be especially observant. For a long moment her face, oddly like her daughter's and up till recently surprisingly young and fresh, rested wearily against Aileen's.

"I'm so glad you're back, dear," she said heavily. "I've had an awful night—with the same pain that's bothered me so much lately. I've decided to follow your advice and have Doctor Chapin look me over. I meant to wait till afternoon, but I think he's in his office now—and since I've made up my mind I'd like to have it over. Suppose you telephone and make an appointment."

Aileen telephoned, with a sinking heart. She had been worried about her mother for weeks, but Mrs. Desmond had robustly and steadily attributed her frequent attacks of pain to neuralgia. This morning the girl was shocked by her appearance. Her mother looked actually gray.

Doctor Chapin made an immediate appointment, and he showed further consideration by not keeping his patient waiting when she reached his office, though every chair in the waiting room was occupied. Mrs. Desmond went into his private consulting rooms with her handsome head held high and a little spot of color on each cheek. Aileen knew those signs. It was thus that Honore Desmnd had always met the crises in her life. With just that look, and just that poise of her head, she had taken the news of her husband's death in an automobile accident. It was with just that expression, that poise of head, that she had slowly risen from her knees after closing in death the eyes of her only son five years before. Watching her mother now, Aileen knew, for the first time, what Mrs. Desmond expected to be told—and turning her eyes from her mother to the face of the old doctor, as the examination progressed, she also realized he was about to tell it.

He made it as easy as he could. An immediate operation, of course—the next day, if possible. Dr. Chapin would make all the necessary arrangements at once. And there was hope—yes, yes, beyond question there was hope. Out in the waiting room, for example, there was at this moment a charming woman who had gone through the same thing two years ago and who was now getting on very well, but still dropped in twice a year for observation. Mrs. Desmond's temperament was also immensely in her favor. She had such pluck, such resiliency.

Honore Desmond checked the optimistic outpouring with a smile, and rose.

"Of course, there's hope," she said cheerfully. "We'll motor into the hospital this afternoon, when we hear you have made all the arrangements; and I'd like the operation tomorrow morning, please—as early as possible."

To Aileen she said on the way home, "We're going to have a busy day, my darling. We must telephone Mr. Rawling to come out from town at once. I expect to live, but I'm going to put my 'house in order' just the same—and to leave nothing to chance. Thank God, that though you may be alone in the world you won't have any financial worries. Life will give you all that money can buy, anyway."

"All that money can buy!"

AILEEN repeated the words to herself six months later, as she sat alone in a compartment of a night express traveling from Cologne to Ostend. She had a horror of foreign sleeping cars, and she never traveled at night if she could help it. But she was hastening to Ostend in response to the sudden summons of her closest friend, Harriet West, who had unexpectedly arrived there with her father, who had been summoned to Ostend on professional business. The Wests would be there only one more day, and Harriet had telegraphed Aileen—who had recently left them in London—to meet her and go back to London with her. From London the three were going to Plymouth to take there next Saturday's ship, on which it had been agreed that they would sail for home together.

The prospect of Harriet's companionship was exhilarating. Aileen, who had come to Germany on a side visit to a former schoolmate, had not expected to see her friends again till they met on the steamer. She felt a lightness of heart she had rarely experienced in the long half year following her mother's death—months in which she had passed through the chill and desolate loneliness known only to those who have not a blood tie left in the world. Money? Yes, as her mother had promised, she had plenty of that. But each day was teaching her how little money can really buy. Friends? Yes, plenty of them. But friends were all more or less absorbed in their own families—more or less bound by family obligations. Aileen had not known there could be such loneliness as that she had experienced since her mother left her. However, she had kept her independence and freedom of action, had definitely refused hired companions and the position of paying guest in the homes of others. Loneliness was to be preferred to the wrong sort of companionship. Which sage reflection was even now sharply emphasized by the discovery that the train had stopped at a station; that the door of her compartment was opening, and that an undesired companion was joining her.

Aileen frowned. One of the things money could buy was supposed to be privacy. She had reserved this compartment—had tipped the guard most lavishly on the distinct understanding that she was to remain in it undisturbed. Also, the compartment itself was plainly labeled as for ladies only. Yet here was a man coming in, bag and baggage—the latter borne by the puffing and overladen guard who, under cover of his burden, directed appealing glances of apology at Aileen.

"This will do nicely, thank you."

At the crisp words the girl started as if a spring in her had been touched. The next words were addressed directly to her.

"I'm sorry to disturb you"—the tone was cold and formal—"but the train is crowded and there was no other place." There was a familiar and disconcerting flash of white teeth. In the next instant a startled word in a wholly different tone.

"You!" the newcomer jerked out, and he added slowly, "By Jove!"

HISTORY, Aileen dully reflected, was repeating itself. He had been startled, had exclaimed "By Jove" in leaving her. He was startled on seeing her again, as well he might be, and again he was calling on Jove. But this exclamation seemed one of pure amazement. There was no fear in it. He had the poise, the sang froid of the typical criminal. Even as she stared at him, incredulously and with whitening cheeks, he went on with an air of easy assurance.

"But I beg your pardon. I shouldn't have spoken. Naturally you may not care to renew our—may I say acquaintance?"

Yes, he was smiling—there was no doubt of that. And the smile swept Aileen back over six months of time, and into the dark bedroom she had never slept in since that night. For a moment the nightmare of that hour repeated itself. Then her nerves steadied. She was no longer the girl of that occasion. She was a woman, steadied by life and death and suffering. In her devotion to her dying mother she had almost forgotten this creature of the underworld who for an hour had terrorized her. He could no longer terrorize her and she knew it. The blood returned to her face. Subconsciously she took in the odd similarity in the setting of their two encounters. The hour was—must be—about the same. She herself was in a corner of the compartment, near a window, and directly under a reading light. She had an open book in her hand over which she had stared speechlessly at the newcomer.

In the brightness of the light thrown down upon her he now saw her head rise and two spots of color come to her cheeks. Honore Desmond's daughter had come into her inheritance of courage.

The newcomer sat down in silence. The guard had closed the door of the compartment and departed. The two passengers were locked in together until the train reached the next station.

"It seems to be my fate to frighten you to death," the stranger murmured discontentedly. "But I can't see quite why you were in such a panic just now. If there was any way to get out, short of jumping through the window," he went on, "I'd take it."

Aileen found words.

"Please don't speak to me!" she said quietly.

The stranger flushed.

"Certainly not," he agreed, "if that's the way you want it."

He took off his traveling cap and overcoat, hung them up, opened



*While she waited she read the newspaper.*

# MISS DESMOND'S CRIMINAL . . . By Elizabeth Jordan

a small bag, found a book in it, and establishing himself in the opposite corner, away from her, prepared to read. Aileen looked at her wrist watch. To her dismay it was not running. She had forgotten to wind it in the excitement of starting on this all night journey. The stranger took out his watch and glanced at it.

"One o'clock," he said pleasantly, and he added, with an irrepressible smile—"our favorite hour for a tete-a-tete!"

Aileen lowered her book, and looked at him. She had decided what to do. At the next station she would turn him over to the authorities; even though to do so meant delay and publicity from which her soul shrank.

"I'm shut up here with you," she said coldly, 'and short of stopping the train and raising a general alarm I can't get rid of you. But if you continue to annoy me in the meantime, I shall certainly ring for the guard."

At her first words the blood had rushed to his dark, good looking face, but his eyes met hers calmly and without resentment.

"I KNOW I gave you a horrible fright that night," he said gently. "I've been wishing ever since I could meet you again and explain——"

He stopped, as her hand rose toward the bell, and with an almost imperceptible shrug he picked up the book he had put down and settled himself more comfortably in his corner.

Aileen also kept her eyes upon the printed page before her, but she did not turn it. Her brain was working busily. She was sure that in such an emergency Harriet West would come to her assistance, bringing her father. Mr. West was a lawyer and a famous one. He would know what to do in this crisis and how to protect Aileen, his client, from any save absolutely necessary participation in the horrible affair. She wished now she had discussed the matter with her mother but, of course, her plan to do so had been upset, almost wholly lost sight of during the strain of the operation and the subsequent hopeless fight for life. Even on Mrs. Desmond's "good days," of which she had so few, the subject was obviously not one to be discussed. It would have excited and alarmed her.

Aileen herself had deliberately taught her memory to keep away from the incident. She had read no more newspaper accounts of the Crosby murder. She had not followed the trial or discussed the killing with anyone. To drop the slightest hint of that midnight visit to her room might mean she would be drawn into the hideous mess—to the distress and probable injury to her mother.

But now her mother had gone. Now no one but herself and the criminal would suffer if she performed the duty that came so clearly before her. As she thus reflected, deep in her subconscious soul, she was aware of an instinct that refused to accept as a criminal this quiet, handsome young man, with his look of race and breeding. Suddenly he rose, and she started violently. He threw down with a hopeless gesture the book he still held in his hand.

"I'm only going to put on my overcoat," he patiently explained. "It's getting chilly."

As he slipped into the heavy garment he looked at her curiously, reading aright the expression in her eyes.

"By Jove," he exclaimed again, "you have an actual horror of me, haven't you?" He stood staring at her, as if dazed by the shock of this discovery, the overcoat still half on and half off.

"You act as if I were a criminal," he added slowly. Abruptly, as once before, the nerve tension the girl was under snapped.

"What else are you?" she demanded, and then stopped, startled by the sound of her own words.

He drew on the coat, buttoned it, sat down again, and looked at her.

"So that's it," he said thoughtfully. "You still think I'm a murderer. I knew at the time you might, as it was the night of the Crosby affair that I dropped in. But surely you've read the newspapers since then. You know that the woman who murdered Crosby has just confessed, don't you?"

Aileen did not reply. She merely looked at him, uncertainly, wondering whether to accept or reject this story. He took her silence as permission to continue.

"I suppose being over here you didn't read about it—though both the English and French newspapers had reports of the trial this month. Crosby had cut quite a swath in Europe, too, it seems, and a lot of Europeans knew him——"

HE had gone on talking to give her time to think. Now she broke in suddenly.

"Is it true—what you have just said?"

"I assure you it is," he said, quietly, but you needn't take my word. When you get to Ostend, you can go over the newspaper files and find the printed reports. It was the old story with Crosby. The woman—she was merely a girl and she had been a nice girl—had been abominably treated by him. She was half crazy, for she still loved him. She went to his house that night by appointment, carrying a revolver with her. They had a quarrel and she shot him. She hid for a few months and she could have got away entirely but she suddenly decided to give herself up. It seems she had hardly eaten or slept since the murder. The jury acquitted her, I'm happy to say."

"Then what were you——" Aileen brought out the words with an effort. Her dominant feeling was incredulity, shot through with an amazing sense of relief.

"What was I doing in your room? That's what I've wanted to explain to you ever since that night. May I do it now?"

"Yes," she said simply. Of course, all this might be a lie, but she would at least hear his story. Perhaps, after all——

He leaned forward.

"This is between us," he began. "It must always be between us. No one else knows it or will ever know it so far as I'm concerned but—I saw the shooting!"

"You saw it?"

He nodded.

"I was there. Crosby and I were classmates at college. I despised him then and I've despised him ever since and I had nothing to do with him. In fact, we only met twice since we left New Haven. But the day of the murder he telephoned for me, on one of his sudden impulses. I'm a lawyer and he had quarreled with his last batch of lawyers. He was always quarreling with the people associated with him and calling on a new set," the speaker interpolated. "So he happened to think of me. He wanted me to come that evening and fix up some sort of financial settlement for the girl and her child. He was willing to do that on condition that she agree to let him alone henceforth."

He stopped and waited an instant, but Aileen did not speak.

"I didn't care for the job," he went on, then, "and I told him so and explained I had an important dinner and theater engagement that night—a semi-business affair with some out of town clients. He said I could come late, so I agreed. We had supper after the play and I didn't get to Crosby's house till after twelve. The girl wasn't there yet, so we smoked and waited till she came. When she finally arrived Crosby was high handed and brutal as usual, and the girl lost her head over something he said. Any girl would. It made me want to knock him down."

He looked at her apologetically.

"I'll make it as short as I can. She shot him through the heart and he was dead when she struck the floor. Neither of us touched him. She gave me one look, dropped the pistol in a pocket of the coat she wore, and slipped out of the house like a shadow. I followed her as far as the sidewalk, and then we separated. Neither of us had spoken a word. There was no one in sight and she got away safely. I crossed the street and saw a policeman coming around the corner. He was at such a angle that he could have seen me coming down the steps of Crosby's house. I didn't know whether he had or not. I don't know yet, but I don't think he had. Anyhow I didn't dare to walk into our front entrance under his eyes."

Aileen interrupted him for the first time.

"You mean that you lived there—in our building?"

"Yes, in the fourth floor apartment right next to yours. I moved in in May, just after you and your mother left for the country——"

"But why did you——"

"That's what I'm telling you. I walked around the corner, doubled back behind the Belvedere on the side street, and got into our court. My plan was to shin up the wall near the balconies and get into my apartment through the window of my bedroom, which is always open. I had done it last June on a wager, after an alumnae dinner, so I knew it was practicable. But when I got up my window was closed and locked for the only time that summer! That's what they call the irony of fate. Your window was open. I knew your apartment was empty, so I plunged in. You see, I hadn't much time to think. When I found some one in the room I thought at first it was the caretaker, and after you spoke I decided that it was your mother, in town for the night. I had caught a glimpse of the officer just as I crawled over the balcony. He was on the street below, looking around, but not upward. I thought he had not seen me, but of course I couldn't be sure."

"BUT why—the girl had got away."

"Don't you see? I was the only witness of the murder. If I was recognized and held as a witness, I'd have to tell the whole story. My sympathies were all with the girl, and I wanted to save her if I could. To do it I had to keep out of the way. Crosby's valet knew the girl and I were coming, but I didn't think he'd mention it. He was a decent chap. Probably he was playing a waiting game, as I was. I was simply giving the girl her chance. I had no idea of dying in the chair for her or any nonsense of that sort, and if I had been dragged into the dirty mess I'd have told the truth. But I wanted to keep out of it. Luck was with me, as it happened. I had engaged my passage for Europe the following day. I didn't go on that ship, but I sailed on another and lay low, even over here, till the girl gave herself up. Since then I've been getting ready to go home, and I'm sailing for New York on the Oceania next Saturday."

"Are you really? So am I."

Aileen's tone was so warm and friendly that he smiled.

"That's nice, isn't it?" he said. "Perhaps I can make myself useful. I've got a lot to make up to you. I can't tell you how I worried over you——"

"Over me?"

"Yes, over the after effect of such a shock to a girl." "Then," his voice dropped and his eyes ran over her somber garb, "I read of your mother's death and that it had left you alone. You see, I read the newspapers carefully."

ONE point still puzzled Aileen.

"But why didn't you slip out of my apartment that night into your own? You had a latch key, didn't you?"

"Of course I did, and my first plan was to go home. As I said, I hadn't much time to think. But when I saw the policeman I was afraid to move. I knew that any minute some one might come rushing out of Crosby's house with the news, and if the valet happened to mention who Crosby expected it wouldn't take the police five minutes to be battering at my door. So I stayed exactly where I was—as you have reason to know—and when I left I went straight to Hoboken and got on a ship that sailed in the morning. Fortunately I had plenty of money on me, as I had expected to sail the next day, anyway. Of course, I was taking a big chance, for I might have been arrested as accessory to the crime," he ended cheerfully.

"Did you know the girl?"

"Never saw her before or since that night," said the young man. "But she's the right sort. She was mighty careful not to drag my name into the case when she gave herself up. There was a hint during the trial that the valet had cherished a hopeless passion for her. Probably that's why he kept his mouth shut. But I'm forgetting my credentials."

He put his hand in his pocket and taking out his card case handed her a bit of pasteboard.

MR. JULIAN AVERY
The Metropolitan Club.

Aileen looked up, her eyes glowing.

"Jack's chum?" she breathed.

"Yes. Your brother and I were roommates at New Haven. You were in Europe during most of our vacations, and when he died I was in the hospital with appendicitis. So you and I never met. But I had met your mother."

"She admired you so much. She said you were wonderful to her when you came to see her after you got out of the hospital." Aileen's hands went out to him. "And you were wonderful about that poor girl, too—giving up six months of your life for her."

Julian Avery was a young man who recognized an opportunity when it came his way. He held the hands tightly.

"I want to give up all the rest of my life to you," he whispered. "I haven't thought of anything but you since that night." His voice changed. "But I mustn't frighten you again by telling you so too soon, must I?" he added, contritely.

"No," she agreed, "you musn't tell me—too soon."

Aileen's eyes met his with a smile in them.

(Copyright, 1924, By Elizabeth Jordan.)

# TURNING SUCCESS INTO FAILURE . . . By George M. Cohan

(Continued from page one.)

in. Mr. Fewclothes is here now, waiting to sign it." Then he turned, with tears of joy streaming down his cheeks.

"I read the play, Fewclothes," he said. "I'm showman enough to realize that the basic idea in the title itself, 'Born in Prison,' spells real theatrical success, so I'm giving you a contract for five per cent of the gross receipts and five hundred dollars in advance.

"Of course, you'll get full credit for the authorship and I'll guarantee that your name will appear as big as the title of the play. Is that satisfactory, Mr. Fewclothes?"

"Anything at all is agreeable to me," replied the dumfounded Kansas author.

The general manager from the front office brought in the royalty contract, which Archie joyfully signed, and upon receiving the check for five hundred advance shook hands with the producer and promised everlasting gratitude, hurried back to the boarding house, packed his grip, arrived back in Wichita three days later, and announced to his family and the entire population of the town that his maiden dramatic effort, "Born in Prison," would soon be given a big Broadway production by one of New York's greatest managers.

Archie was the toast of the town. All the rich men's daughters made a pass at him, but Archie played no favorites in the great series of royal entertainments that followed in Wichita's smart set in honor of the rising young dramatist and his impending triumph.

SIX weeks later Archie was invited by the manager to come to New York and bring his entire family at the management's expense to witness the premiere performance of "Born in Prison."

All Wichita expressed a desire to make the trip, and a few days later Archie, his father, mother, and all his brothers and sisters, along with old Doc Pillsberry, the family physician, and the hardware dealer for whom Archie used to work, all piled aboard the New York express and arrived in the great metropolis the morning of the opening night.

Two upper stage boxes were reserved for the author and his family and friends. The one in which he, Archie, was to sit was draped with Wichita pennants and American flags.

Upon his entrance into the theater that night a few minutes before the rise of the curtain a great round of applause (which was started by the lady ushers) went up as Archie and his family crowded into the decorated box.

The word was whispered about the audience that the young man of the party was the author of the play, and opera glasses were aimed at the Wichita contingent from all over the house.

Archie was thrilled; so was Archie's father; yes, and his mother, too. So were his brothers and sisters. Even old Doc Pillsberry and the hardware dealer confided to each other that they got a real kick out of Archie's reception from the first night crowd.

The curtain went up and the play began. Archie sat on the edge of his chair, nervous as a newborn kitten. At the end of the first act seven or eight curtain calls had to be taken by the members of the cast before the applause subsided.

The audience then stood up in a body and turned its attention to Archie's box, while the people in the orchestra applauded and shouted their approval of the opening scene.

A crowd of New York society women in the adjoining box began showering Archie's entire family with cut roses which they took from their corsages, and then insisted upon leaning over the railing and shaking hands with the heretofore unknown playwright.

Archie was livid, rigid; he could hardly move. His mother bent over and kissed him. His father started to cry, while all his brothers and sisters waved their hands to the applauding first nighters on the floor below.

"That's a great piece of writing, Archie," said Dr. Pillsberry, as he slapped the boy on the back.

"I should say so," exclaimed the hardware dealer. "I never knew it was in you, Arch."

Archie never uttered a word—just sat there without a murmur or a sign of emotion throughout the ten minutes' intermission, and never batted an eye. The boy was thinking hard, but what was running through his mind no one but Archie knew.

THE second act curtain rose and the play resumed like a whirlwind and ended in a riot. Never before had a first night audience risen to such a frenzied demonstration. Men threw their hats into the air; women screamed at the top of their voices, "Great, wonderful, marvelous! Hurray! Three cheers for Fewclothes! Author! Author! Author!"

A hundred and twelve curtain calls, by actual count.

Archie's entire family stood up in the box and acknowledged the great reception. Even old Doc Pillsberry and the old hardware dealer stood up and took a bow. But Archie absolutely refused to move out of his chair or make a sound or say a word of any kind.

The manager rushed into the box and grabbed Archie by the shoulders.

"For goodness sake, man, stand up and say a few words to these people. This thing is the biggest hit New York ever had—why, your name will go down in theatrical history! Nothing of the kind has ever happened in the American theater before. I just sold the English rights for a hundred thousand dollars. I'll get a million for the motion picture rights. You're rich! You're famous! You're the biggest man that drama has ever produced! For the love of all things sensible, stand up and say a few words!"

The demonstration which had been going on now for fully five minutes grew louder: "Fewclothes! Fewclothes! We want Fewclothes!" shouted the frantic audience.

The audiences from the nearby theaters ran out on the plays they were looking at and rushed to the front door of the "Born in Prison" playhouse in an effort to get inside and learn what in God's name had happened to bring about a demonstration that could be heard twenty blocks away. Traffic policemen ran from all directions and horses started running away at the sound of the shrieking voices. Three fire alarms were sent in and the whole New York fire department appeared in front of the theater. The streets were roped off and ambulances sent for.

The audience continued to scream. The manager continued to plead. Archie's entire family knelt down on their knees and begged him to respond to the reception, but the lad refused to move or utter a syllable.

The treasurer of the box office out front ran into the box and shouted at the top of his lungs that the mayor had just telephoned from the city hall that unless something was done to quell the disturbance without delay he would give orders to dynamite the building and save the entire city from insanity.

ON hearing this, Archie jumped to his feet and yelled: "All right, I'll speak! I'll say something! Show me to the stage. I want to face the audience and say what's in my heart."

"Follow me, son," shouted the manager, and he led the lad down the back stairs and through the side door to the back of the stage.

Archie's father and mother gave the high sign to the shrieking audience that Archie was on his way to the footlights, and then bedlam broke loose for fair.

Up went the drop curtain, out walked Archie in full view of the mad, hysterical mob, and his reception lasted exactly one hour and thirty-five minutes before he was permitted to say a word.

This was Archie's speech:

"Ladies and Gentlemen: I want to state that the version of 'Born in Prison' you have witnessed tonight contains but three words of my original manuscript and these three words are 'Born in Prison.' I cannot accept credit for work I did not do, nor can I accept money for another man's brain child.

"I intend to return to the management the five hundred dollars advanced as royalties and to make him a present of the title free and clear. I'm going back to Wichita, where I belong, and stay there for the rest of my life, because I much prefer being known as an honest man than a great playwright. On behalf of the author, whoever he is, I wish to thank you. Good night." And he walked to the entrance and disappeared.

THE audience was dazed; came not a sound. The curtain rolled down in absolute silence. The stillness was such that if a ten cent piece had fallen to the floor it would have sounded like a peal of thunder.

This condition lasted for at least thirty seconds, and then things began to happen.

Archie's father fell out of the upper box, and thirty-five women on the orchestra floor fainted. Two of Archie's brothers shot and killed themselves in full view of the audience. The crowd became panic stricken and began to tear up the orchestra chairs and beat each other over the heads with them in the mad scramble for the exit doors. Those lucky enough to reach the sidewalk found themselves roped off and piled into ambulances and police patrol cars and hurriedly driven to the insane asylum.

Archie's mother and three sisters escaped and rushed to the East river and jumped overboard.

Old Doc Pillsberry poisoned himself and the hardware dealer hit himself on the head with a hammer.

Not one of the Wichita contingent ever returned home. No one knows to this day whatever became of Archie, but there's one thing about him we know: wherever he is, he's happy in the thought he gave New York the greatest night the theater has ever known, and, what's more, he's an honest man.

"Born in Prison" was not a success. Archie's speech crabbed it all. It was the only play ever opened in New York that closed before the last act was given.

The manager who presented the play has never sent any of his attractions to Wichita from that day to this—which only goes to prove that theatrical managers have no sense of humor at all.

(Copyright, 1924, By The Chicago Tribune.)

Another article by George M. Cohan in this section next Sunday.

# THE CHEER LEADER

## By George T. Bye

BILL thought she was far too pretty a girl to be hidden away in the solemn reception room of a corporation president.

"And your business?" she asked twinkingly.

"Just tell him I'm from Harvard, please," Bill answered.

Against her instructions the pretty girl took the cardless young man's name and businessless identification into the president of the Five Seas Navigation company.

"BUT I have no jobs for college graduates," President Gregory declared a moment later. "This is not a department store where clerks can be trained over night. We run lines of steamships, and there's nothing here for you—unless—"

"Yes, sir," Bill picked up hopefully.

"Were you ever involved, or mixed up much, in college theatricals, sports, entertainment?"

"Was I?" Bill swiftly rattled off his list of college distinctions, his presidency of the dramatic club, authorship of the annual musical comedy, tennis championship, and his unanimous election as cheer leader.

"Well," said President Gregory, "we've been running specially conducted cruises, and we've a round-the-world liner about to go out now. Passengers on ships are terrible sticks and the job to organize them for entertainment purposes is too much for a steward.

"We thought of hiring some one to go aboard—a gentleman—who would pretend he was a passenger and who would get the entertainment and sports under way.

"All right, sir, I'll speculate with you. If you make a go of this, we'll have a permanet berth for you. My daughter will be abroad the Eroica. She'll report to me about you."

BILL was overjoyed to find that the president's daughter, Joan, was none other than the entrancing assistant secretary of the reception room. When her mother died she had gone to her father's office to relieve both his and her loneliness. . . . She and Bill sat at Captain Marsden's table.

RADIOGRAMS: Marsden, Master, Eroica. Ask daughter Joan how entertainment chap Middleton making out. Gregory.

Gregory, President—She says grand. Marsden.

Marsden—What's your opinion, Middleton? Gregory.

Gregory—Ought to make good son-in-law. Marsden.

Marsden—If Middleton paying attention Joan warn him no foolishness or will ship him back Gibraltar. Gregory.

Gregory—Middleton says he forgot tell you he inherited $400,000 stock of company. Marsden.

Marsden—Lordy, what am I to do? Gregory.

Gregory—Nothing. They're doing it. Marsden.

Joan Gregory—How's my little girl? Gregory.

Gregory—Scrumptious darling. Have big secret to tell you when I get back. Mr. Middleton's doing splendidly. Joan.

# Elaine at the Gates by W. B. Maxwell

ELAINE FLETCHER, left an orphan by the death of her father, grows to lovely womanhood at the home of an aunt,

MRS. CASTLETON, in beautiful Nun's House at Tudor Green. Her position infatuated with

THE REV. MARK AWDREY, rector of a fashionable church, dies with a broken heart when the clergyman departs for a tour of South America. Elaine is shocked to learn that her aunt had been married to Awdrey on his return to London. She goes to live with her uncle and aunt,

MR. AND MRS. MARSH. Ever since she can remember, she has been a lover with

ARNOLD THORNE, last of an old and important family. Arnold returns from the war in the grip of an unappeasable restlessness and, though at heart in love with Elaine, neglects her and plunges into a violent flirtation with

PEARL ESDAILE, a brazen coquette. At length he wakes from his madness, returns to Elaine and wins her promise to be his wife. Fate intervenes, however. Pearl learns that she is to become a mother and Arnold extends the proposition of marriage. He breaks off the betrothal with Elaine. Prostrated by grief and horror, she lies near death on the day of Arnold's wedding. A flaw in her aunt's will had left her penniless, distant relatives and Awdrey falling heir to the estate. Upon her recovery she is offered a compromise through her uncle's solicitor, but spurns the offer and, for a time, has a depressing experience as governess in the home of a

MR. AND MRS. SINCLAIR, at Bexhill. Awdrey, back from his wanderings, tries to persuade her to take the money that came to him from Mrs. Castleton's estate, but this, too, she flatly refuses. Then, in a high-handed manner, the rector carries her off to London, where he has been converting a disused factory into a church, and by the sheer force of his voluble insistence persuades her that she can serve humanity by becoming his wife. So they are married—a "marriage in name only"—and Elaine plunges into the drudgery of work among the poor. Awdrey she finds erratic and self-centered, demanding everything for his magnificent services and willing to do little or nothing for her own poverty-stricken charges. At first she rebels; then she bows to his will and becomes, in effect, his housekeeper. Presently Arnold Thorne and the girl he married make themselves known among Awdrey's parishioners. Thorne has found hopeless unhappiness; Pearl, his wife, has drifted into loose living. They have come to London from Liverpool, where Thorne has lost good business prospects, and their child, who held all that was left of his heart, is dead." At Awdrey's urgent request, Elaine undertakes to help him bring about a reconciliation between the two. Soon she finds the pain of her old love coming back. One day, Pearl, in ribald and defiant confidence, reveals that there was never any need of Arnold's having married her. Returning home with this in her mind, Elaine finds Arnold there waiting for Awdrey. An irresistible impulse drives them into each other's arms. Then she writes him that she cannot trust herself further; he must stay away. Soon, quite unexpectedly, Awdrey begins making love to her, driving her to a new desperation. To force from her the admission that Thorne was the man of her past. He locks her in her room, and removes the bolt that has guarded the door between them. On the night when he does that, Elaine plunges out of her window and falls, badly hurt, to the ground. When she recovers she finds Awdrey utterly contrite. He starts arrangements to have their marriage annulled, and Elaine goes away to a convalescent home, leaving behind her a promise to have nothing further to do with Thorne.

## INSTALLMENT XIX.

### Carrying On.

MARK AWDREY had said that Arnold was doing his duty and facing with courage the long hard road that lay before him, and this was true; but he did not as yet know that the possibility of continuing the duty was removed and the long road had abruptly come to an end.

For now, at this moment when Mark watched the receding train, Arnold Thorne was wandering about a ruined war stricken village in the north of France, and seeing in its desolation something akin to the waste and ruin of his own life. Thinking of himself, he felt like the central figure of a Greek tragedy. It seemed to him he was more utterly alone, more completely stripped of human hopes and human memories than any man who had ever walked the earth. Even the dead had been taken from him.

During these last few weeks events had moved rapidly indeed at the house in the crescent near Earl's Court.

One morning the post brought him a letter with the Tudor Green postmark. He looked at the postmark, as well as examining the handwriting and asking himself if it was familiar, because the writer of the letter had omitted to sign his or her name. The letter purported to come from "an old friend"—an old friend who apparently wished to confer a benefit in giving a little direct advice and yet escape any grateful thanks from the recipient.

Arnold was advised to bring to a conclusion the scandalous intercourse that had too long subsisted between his wife and Captain Clarence Esdaile, and that was now "developing into a complete disgrace." He was informed, too, for his guidance in handling the rather delicate matter of an undue affection between cousins, that the lady and not the gentleman was the guilty party. "He has tried again and again to get out of her clutch, but she will not leave him alone . . ."

Arnold showed this anonymous letter to Pearl, who immediately said it was written by his sister-in-law, Miss Millicent.

"O, that's from Millicent. Don't take any notice of what she says."

"What makes you think that your sister——"

"My dear boy, I don't think. I know. I know her spiteful ways. Besides, I recognize her hand—though she has sloped it differently. And more than that, I recognize the spelling." And Pearl laughed. "And more than that, I recognize the spelling." And Pearl laughed. 'Devellopping!' Millikins could never spell, though Mums gave her a more expensive education than she ever did me."

"But why should she accuse you?"

"Because she's a cat—and, if you must know, because she wants Bingo to marry her and he won't. Not much. Why should he? Millikins was always after him, and nothing he would say would choke her off. She always thought she'd get him in the end. And now that he has done so splendidly well with his cars and is going right up in the world, she's making a desperate try for it. But you can tell her, with my compliments, that Bingo isn't taking any."

PEARL was voluble, and as she chattered in this manner she was obviously assuming a spurious indignation in order to conceal a real anxiety. While she continued to talk, all sorts of vague recollections were becoming clear again in her husband's mind, were grouping themselves with a startling solidness. Even in this first conversation he had scarcely any doubt of her guilt.

All at once he asked her if, when she chose this particular part of London for their home, she had known that Mr. Esdaile and his garage were established close at hand.

She was confused and troubled by the question. "I don't know. I can't remember," she said hurriedly. "Yes, I suppose I had heard he was starting here about that time. But how does it matter? Where's the point?"

"O, surely you see the point."

And he told her presently that her friendship with Mr. Esdaile must be discontinued.

She was angry, if not violent, saying it was wicked to interfere with her affectionate regard for the members of her family. Bingo was her cousin, her favorite cousin. She had known him all her life.

"Well, isn't a lifetime long enough?" said Arnold severely. "I do not say that you are never to see him again, but you are not to see him till I give you permission. You are not to go about with him."

"Be careful," said Pearl. "I warn you, Arnold; don't try me too far."

"It is I who warn you, Pearl. . . . Now do we owe this gentleman any money for cars?"

Pearl would not even answer this last question. But Arnold wrote curtly to the garage, asking for a statement of account. The account arrived, and was obviously much less in amount than it ought to have been. It pretended to cover the last six months. Arnold spoke to Pearl about it, and she said that, of course, Clarence did not charge for the use of the car on every little friendly expedition, or when he had voluntarily offered her a "joy ride."

"You will offend him horribly if you try to pay for everything," said Pearl.

"I'm not afraid of offending him," said Arnold. "But perhaps the less deeply I go into the matter the better it may be for everybody."

He sent a check, therefore, for the amount claimed, and an intimation that the account was closed.

Then, one evening, after they had dined together, Pearl went upstairs to dress, and Arnold came from his dressing room into her bedroom to talk to her.

"Pearl," he said quietly, "it's no good putting on your finery. I have told you I cannot allow you to go out."

"But I'm going all the same," said Pearl, and she continued her toilet with a sort of vindictive energy. "Do you understand? I am going all the same."

"Why are you so determined? You say it isn't a dance, but only a supper party at a club. Surely you've had enough of that sort of thing. Pearl, I ask you, as a favor, to give it up."

"No," she said sullenly, "I can't throw over my friends. If I gave way tonight, you'd begin again tomorrow. Besides, it is a dance."

"Then why did you say it wasn't?"

"Because I don't mean to dance myself. I shall sit with my friends and watch."

"But Mr. Esdaile is to be of the party?"

"Yes," she said, "I've told you so. What difference can it make?"

"It makes all the difference, after what I've said to you. You are setting me at a defiance. You are refusing to comply with a reasonable request. You are compelling me to think the things that I didn't want to think. Mr. Esdaile is one of the party. Now tell me, please, who are the rest of the party?"

She could not, or would not, tell him. She became angry, saying he had no right to bully her—no right to come into her room when she was dressing—no right to interfere with her. She would not stand it, and so on.

"If I interfere with your dressing, it will save you trouble in the end. For I tell you, Pearl, I shall not allow you to go."

Next moment a maid servant tapped at the door, and announced, when admitted, that Captain Esdaile had arrived, and was waiting outside in his car.

Pearl was plunging into the frock itself. She struggled through it with her flaxen head, and gave the maid an order.

"Tell Captain Esdaile I will be down in a minute. Then come here and help me finish."

"Very good, ma'am."

"Stay," said Arnold. "You needn't trouble. I will go down and speak to Captain Esdaile myself."

"No!" cried Pearl.

Then, as he turned, she called after him. "Arnold, if you are rude to Bingo, I will never forgive you."

HE was not rude, at first. And it was probably his preliminary politeness, together with his quite restrained air, that gave Bingo—or Clarence—an entirely erroneous impression of the line that their interview was going to take.

Clarence had come in one of his biggest and grandest cars, brilliantly lit inside, with a chauffeur wearing the smartest sort of uniform. Himself grandly dressed, with crush hat on the back of his head, and a cigar in his puffy lips, he was lolling inside the vehicle when Arnold Thorne appeared on the doorstep. He got out, and they talked together on the pavement.

"The missus not ready?" said Clarence airily.

"No, not ready," said Arnold quietly. "Not going with you, Mr. Esdaile. Please accept my excuses for preventing her."

"Oh, but—I say," said Bingo, with his red face flushing—"excuses be hanged. This is an engagement, and I know Pearl herself is quite set on it."

"Please attend to me, Mr. Esdaile," said Arnold. "Pearl is your cousin, isn't she?"

"Of course, she is."

"But she happens to be my wife as well as your cousin, and I don't want you to come here any more. I am tired of you, Mr. Esdaile."

Yet still Bingo did not know what was coming. Still stupidly misunderstanding the situation, he blustered loudly and offensively.



*Then Arnold knocked him down for the third time—knocked him right across the pavement and almost under his motorcar. He lay there, not attempting to rise.*

Arnold's next words, however, let him see at last that mere verbal violence was not insufficient.

"I'm tired of you, you insolent swine. I'm tired of the sound of your ugly caddish voice, and the sight of your grinning blackguardly face. Keep it further away from me, Mr. Esdaile. Take this hint and keep it further away." And with his open hand he hit him full in the face.

Mr. Esdaile had to fight then. It was as terrible to him as it was unforseen. Even in the initial moment of it, he knew he was a beaten man, that Arnold was much, much too good for him. Swiftly, beneath the sharp crack of those ubiquitous fists, his rage and mortification seemed to fade into a dull stupefied sort of despair. He stumbled, fell, and picked himself up. There came a shock as if the motor car had exploded in a wierd firework display, and he was at full length on the pavement. He got up again, and fighting still, being hit all the time, seemed to be following an adversary who retreated before him—back, back to those door-steps. Then, from in front of the door-steps, Arnold knocked him down for the third time—knocked him right across the pavement and almost under his motorcar. He lay there, not attempting to rise. As the chauffeur in due course reported at the garage, the gentleman had done just what he pleased with "our governor."

"You had better put him in the car and take him away," said Arnold, going up the steps.

"Yes, sir," said the chauffeur.

BUT then, before Arnold reached the door and could close it, Pearl rushed out. At sight of Bingo's prostrate body and the chauffeur stooping over it, she uttered a loud cry and tried to go down the steps. Arnold, however, had caught her by the arm, and he held her firmly.

"It's all right, Pearl," he said. "I have given your cousin the thrashing he has so long deserved. But don't be alarmed. He'll get over it."

"Let me go to him. . . Damn you, let me go to him."

As he forcibly took her with him back into the house, she screamed and struck at him. He took her into that room on the ground floor where he and Mark Awdrey had had their first talk together.

"Now, Pearl, no more nonsense."

He had released her and he stood with his back to the closed door.

"A beating is nothing to that sort of cur. There's no humiliation in it—because he is too low to be humiliated."

"You're a coward. You're a dirty coward," she yelled.

"Why am I a coward, Pearl?"

"Because you're younger than he is—and fitter. It wasn't a fair match——"

"Steady, please. Keep those hands quiet."

She was pulling at her hair, but as she came towards him now her fury seemed to abate, her cheeks grew pale, and he saw she was trembling.

"All right. You shall have it now—what I've tried to save you from," and she spoke quietly, indeed with a deadly precision. "Do you know who it really is that you've been attacking and knocking about?"

"Our cousin—my esteemed cousin by marriage."

"O, yes, you're very funny, aren't you? But you won't laugh when I've done. The man you went for in that brutal, shameful way was Adela's father. So that's your triumph. Adela was his child—not yours. Perhaps you'd have let him alone if you'd known he was your darling, darling Adela's father. You were so fond of her, weren't you? But she was Bingo's child all the same."

It was a repetition in a more horrible form of that scene when she had confessed to Elaine; but she carried the confession just a little farther, and touched her lowest depths in acknowledging the parentage. Like Elaine, he tried not to believe the disgusting truth.

"No, I don't believe it. You say it in your blind wish to wound me."

But he had to believe.

"PEARL, it's not true." He said this again, still struggling against belief. "You were different in those days—not like this. You had some shame, some decency—and you swore to me that I was the first. Why, great heavens, it all turned on that. And you said I needn't marry you if I didn't want to. Pearl, you couldn't have said that, and yet been lying to me. No, you weren't lying then."

"No, Arny, I wasn't lying then. I thought it was you. And it was true I'd been straight till—but you played the fool with me, didn't you? And you chucked me. It was all over between us—and I had a right to console myself, hadn't I? Besides, Clarence had been on the watch for his chance. Well, he took it. But when I found I was in trouble, of course I thought it was you—I never had another thought—I never guessed——" And she described how they had waited at Southsea week after week till the weeks became months with still nothing happening, and how finally they had given him to understand that the baby had been born long before the real date. "I think I would have told you the truth then, yes, I'm sure I'd have told you—but for Mums. But it's been on my mind ever since;" and she burst into tears. "I'm glad you know at last. Now get out of the light, and let me go to bed. I'm fed up with you—up to the top of my gums."

He drew aside, opening the door for her as he did so, and half raging, half whimpering, she went out of the room, and left him there alone. Alone in the room, alone in the world, alone in the past, present and the future—as it seemed to him. The woman he had loved he lost; the child he loved had not been his; the wretched creature he had toiled for, been loyal to, prayed for, was and had been the mistress of another man. And he had the thought that was to haunt his desolate wanderings. Even the dead had been taken from him.

Pearl allowed two or three days for such plasterings or emollient applications as were necessary to Bingo after his thrashing, and then she boldly joined him.

In a letter that she left behind her she told her husband that, as no doubt he would be anticipating, she had left him "for good and all." She said she counted on his divorcing her as speedily as possible. "Bingo and I will give you as much evidence as you want—a barrow full of it—and, as an undefended, the thing oughtn't to give anybody any trouble."

In the course of a single day Arnold Thorne gave this letter to his solicitors with instructions, made arrangements for getting rid of the furnished house, severed his connection with the engineering firm, paid his debts. And on the next day he left England, with little intention of ever returning to it.

ELAINE had been back for two or three months and was carrying on her old work, but under new auspices. She belonged not to that rebellious outsider, Mark Awdrey, but to the vicar of the parish, Mr. Chancellor, who had given her a warm welcome on her return to the establishment and was proud of her as an acquisition.

A confirmed bachelor, he was also a strong advocate of celibacy among the priesthood, and perhaps, therefore, on the highest grounds he felt a certain satisfaction whenever he heard of the collapse of a clergyman's married life; but in this special case the failure gave him pleasure for so many reasons that he examined or acknowledged only a few of them. He remembered that Mr. Awdrey had been exceptionally rude to him, that he had been riotous, truculent, vulgar, in his methods of achieving popular success; whereas this lady was polite, gracious, as well-bred people ought to be. She was obviously Awdrey's social superior; and, from Mr. Chancellor's point of view, there had been something subversive not only of traditional order, but of becomingness and decency in her remaining the contented help-mate to such a man. Now apparently she had recovered from a queer infatuation; and Mr. Chancellor, talking to his assistant clergy, was able to expand his "I told you so" into the wider statement that he had "always foreseen it."

When she appeared at the vicarage for business meetings he paid her studious attention, and gentle smiles were shed upon her by the curates. At the local committee of the League of Pity, the Society of the Holy Child, the Society of Christian Endeavor, and so on, they would not allow her to remain in the background and begged for her opinion on the most important questions.

"Order, please," said Mr. Chancellor, or the senior curate,

# ELAINE AT THE GATES . . . . . By W. B. Maxwell

...siding. "Before passing to the next matter I should like—I am sure we should all like—to know what Mrs. Awdrey thinks about it. . . . O, please, Mrs. Awdrey," and whether it was the vicar or the curate, he shot forth softly encouraging smiles. "'As we all know, Mrs. Awdrey has had such great ejperience that any words from her lips must have exceptional value. Please tell us frankly what you think yourself, Mrs. Awdrey."

And perhaps one or two of the lady members of the committee thought a rather ridiculous fuss was being made about Mrs. Awdrey and her opinion. An austere deaconess, seated at the far end of the table, looking with disapproval at her pale face and large sad eyes, thought of the incurable weakness of the other sex. "I don't call her in the least attractive," whispered the deaconess to her neighbor, "and she seems positively stupid. But I suppose she is a man's woman—all of her appealing to their senses, so that they never really judge her. You often meet people like that." as had been that other more excitable group of the Miss Twinings and her friends. Seeing that she neither sought nor valued it, they forgave her for the attention she received.

She lived with them in what might be described as a clubhouse, a dark and cold but not uncomfortable building, situated conveniently near to the church and the vicarage. They included a Gray Lady and a Blue Lady, and there were several sisters of St. Agneta. These invited Elaine to join their community; one of them promising to get her appointed as an honorary member at once, and holding out as an inducement that she would thus become Sister Elaine and, by the change of name, free herself from the annoyance of being still addressed as Mrs. Awdrey.

Refusing the invitation coldly, she said she was content to be Mrs. Awdrey till she ceased to be so legally. She had no reason to be ashamed of the name. She resented their tone.

She was not happy among these people. But it was not she, it was Mark who had decided that she must be with them rather than with her old friends, as had been originally intended. It was as if he wished that she should seem to go over to his enemies, and be seen dwelling in the other camp. No one knew better than he how pleased they would all be throughout that camp, in having an evident proof of his personal discomfiture.

The tone was different among her own people, in the homes where she had been known always as Awdrey's wife. They looked at her with wonder in their eyes, and when they spoke of her present circumstances, as they did sometimes, in spite of their own efforts to refrain, they expressed almost horror.

"It's awful, ma'am," said one of her oldest friends, a mother of grown up daughters. "My gals feel just the same. It's just awful your separating yourself from Mr. Awdrey. Can't it be patched up somehow? Whatever will he do without you?"

Others treated her as a deposed queen, offering her tacit commiseration in what appeared to them her disgrace, dolefully nodding their heads and sighing. One of them echoed the substance of something Miss Twining had said to her. "I hope you'll forgive me, ma'am, if I'm taking a liberty, but it does strike me and my husband, too, as so queer what you're doing."

"What am I doing?" asked Elaine.

"Why, staying here, and going on just the same now you're parted from him. Surely to goodness, if it's settled, and you've done with each other, you ought to go clean out of the place, and let him forget you."

Elaine told the woman that Mr. Awdrey himself wished her to remain.

"Well—really—I am surprised! But, of course, if Mr. Awdrey wishes it—well, well. I hope you don't mind my having said it."

She did not mind what they said. She did not in the least resent it when, taking a view so different from that of the vicarage and its supporters, they seemed to blame her for her conduct, and condemn her for a dereliction of wifely duty. The only thing that pained her, that touched her heart with sadness and regret, was when they spoke as if they knew that her husband was lonely and unhappy.

That factory girl, Daphne Mills, troubled her in this manner more than once. "He does look so lonely, ma'am. I'm sure he's feeling it dreadful."

In all this time he never came to see her, but he wrote to her frequently, telling her of the progress of the law proceedings; and in every letter he thanked her for keeping within reach. In two or three he said again, explicitly, that her presence helped him.

She never chanced to meet him in the streets, and believed that he purposely avoided her. She asked about him always when she met his church people, obtaining from them information as to services, inquiring about the guild, and so on. Then, one day, she heard he had gone away. He was traveling on the continent, and Father Lyall was taking charge of everything during his absence.

Elaine felt startled and distressed. Her mind became full of doubts and surmises. Had he gone never to return? She was greatly worried in mind, and it was an enormous relief to her when she received a letter from a town in the north of France. He told her he had gone abroad to see a friend on urgent business, but that all was well with him, and he had hope of eventually settling the business in a satisfactory manner. Then she heard that he was back again. One of her factory girls told her he had preached a magnificent sermon on Sunday. Elaine asked how he was looking, and the girl said "just the same."

His influence was upon her (as she recognized), perhaps more strongly than at any time, now that she was safe from him; now that she was to cease to bear his name, and soon be free of him forever.

SHE was not happy.

The case was in the paper for hearing. He had told her so. No one else seemed to be aware of the fact—no one had read the names in any public list of approaching cases. She tried now to meet him, going where there was a probability of her doing so, walking sometimes of an evening down the streets toward the Guild meeting place, and passing his church two or three times in a day. The church doors stood wide open, and from the opposite pavement of the ugly, poverty stricken street, the glimpse of silent splendor and beauty in the church itself affected one strongly.

It was what one sees in continental cities—that sudden contrast of spiritual magnificence and material squalor. The altar, rich with gold and silver, glittered faintly under the subdued light. There was no one on guard, no one watching. Any sneak thief, as it would seem, could have come in from the street and stolen valuable booty, but no thief ever came. Perhaps Awdrey had made even thieves understand that the place was sacred. The church doors stood wide all day, and were closed, but not locked at night. The church was open all through the night now, just as that church at Tudor Green used to be.

Elaine crossed the road and went in. There was nothing there except the lamp with its small burning flame to symbolize that which lives forever and cannot die, and two or three women, poor mortals, kneeling and praying for strength, perhaps to withstand the rigors of a life that is sometimes worse than death.

She did not meet him. He seemed to have become invisible. And she felt, now that the law trial was so near, that she wished to speak to him.



*The dripping branches, the wet faded grass, the dead leaves, all served to tell the yearly story of failure and decay. She felt cold and lonely there.*

One Sunday morning an impulse moved her. She felt that she must go to the solemn and beautiful service of the mass at his church. The church was full. She made her way up to the gallery over the door, and found a seat not far from her old one near the organ. She sat and knelt there, deeply stirred by the beauty of it all, not praying, but thinking, thinking.

That day he did not preach. He sat through the sermon in the big carved chair within the altar rails. He seemed thin, dreadfully thin, his profile sharpened and hardened, as if by suffering. And she thought, watching him, that he was still her husband. They were as little to each other that she had come here merely as a visitor. He did not, in the least, know that she was here. They could scarcely be less to each other, and yet the law was about to make them less. Her husband—it was amazing, incredible, impossible.

SHE was not happy. She was miserably unhappy. And she thought now that perhaps there is no such thing as real happiness in any life. Even lives that outwardly may seem happy are but a long progress through disillusionment to renunciation. Then how wise to renounce all hope early in youth, to give up the fruitless struggle, to accept the ordained doom, or even advance to meet it. As she recognized again, Mark's influence, Mark's teaching, was directing her thought, and holding it in this one channel.

There had been no difficulty, it had cost her nothing, in keeping her promise of not communicating with Arnold Thorne. But she thought of him often in these days. She thought of the hopelessness of is life, too; there was not a gleam of hope for him either. He was tied to his chain, he was performing the altruistic task. In other words, he was bravely and steadily obliterating himself.

She thought of how time would roll on until all that had made him the Arnold Thorne of her love and her dreams would be remorselessly effaced, until nothing of his old strong loving self would be left. She thought of him and Pearl in the Earl's Court house year after year—Pearl conducting herself much as before, lapsing and recovering herself only to lapse more than the last time, and he still trying to save her, turning gray as he did his duty. Perhaps before long he would give up his business and take her away to live in the country. He had spoken of doing this, had said that he thought it would be Pearl's best chance. But it would make no difference really; no chance could avail Pearl or modify Arnold's doom. Drunkards never reform, and they never die. Pearl would live on and on; she would never give freedom by death.

Elaine could not escape from deep thought on Mark's teaching, Obliteration. It sounded so terrible, so monstrous, when one first was given the idea of it. One rejected it as false and impious—yet, after all, it was true. What else is there? How else can one find peace?

She thought, too, of the man himself. She was haunted by the picture of him—alone, deserted, forlorn; in that house in which she now had no place, but which was so familiar to her that she could have found her way into every corner of it blindfolded, or in the dark. He had no one to take care of him, no one to look after him, to help him. The thing he had loved had deserted him. She thought of how he had first needed her, and how completely she had filled that need. He had made use of her, and, while drawing strength from her, had yet given her strength, too. She had let him use her, and felt pride in being useful. Only it had all smashed, or been broken, when he tried to use her in that other way.

But what was it that she had held back from him? Was it of any true value when measured by the standard of spiritual worth? Had she been impelled to refuse by anything more than the last fierce clinging to one's own inmost self? It had been obliteration of self that she recoiled from; it had been a sacrifice of self that she refused.

Always, then, she was drawing nearer to the great sacrifice.

ON an afternoon in late autumn an almost irresistible sadness filled her heart, and she had again those old sensations of grief that she used to feel as a young girl each time that the year began to die in the cold autumnal presage of advancing winter. There was little enough in these streets to remind her of the changing seasons; but, restless and unhappy, she had wandered down to that churchyard near the river, and there the denuded dripping branches of the plane trees, the wet faded grass, the dead leaves, all served to tell the yearly story of failure and decay.

She felt cold and lonely there, and hurried back to the streets, where the lamps soon were being lighted. She walked about, went to the clubhouse for a little food, and then came out again. Always her restlessness increased, and after a time it seemed to her that at its base was a desire, an unacknowledged necessity, to see and talk with her husband.

And tonight, for the first time, chance favored her. Suddenly in the crowded, well lighted main road she saw him at a little distance coming toward her. But at sight of him doubt, if not apprehension, seized her. She no longer wished to speak to him. Instinctively she crossed the threshold of a shop, and stood hidden there, waiting until he should have gone by.

She thought he was going down that street where the guild held its meetings, but he turned abruptly and began to retrace his steps. She followed him again, and at last saw him go round the factory wall toward their house. When she herself came to the little gate he had disappeared.

[To be concluded.]

[Copyright: 1924: By W. B. Maxwell in the United States and Great Britain.]

A new serial of love and adventure in the southern sandhills and woods

*by Hugh McNair Kahler . . . and Donald G. Herring*

JANE BORDEN married him on an impulse, and rode back to tell the other man that their friendship must end. Then, with dreams of happiness, she returned to her husband's cabin . . . and found him drunk and vicious.

This unusual story, with its striking situations and sustained interest starts next Sunday in The Tribune. Don't miss this powerful serial of love and adventure in the unfrequented southern hills and forests.

Blue Ribbon Fiction

*Read* SANDHILLS

A fascinating novel of the south starting in The Tribune next Sunday

# BOOKS and BOOKMEN By GENE MARKEY

THE book of the week—and for us the book of the year—is Michael Arlen's "The Green Hat." There is a book! It is such a perfect thing that to write about it is to flounder hopelessly among inadequate words: one might as well attempt to set down the charm of the Place de la Concorde in silver rain, or the Champs Elysees in the pistachio light of dawn. "The Green Hat" is an achievement in literature. There is, to be sure, a great curse hanging over the term sophisticated, but, taking the risk, we must say that "The Green Hat" is the most sophisticated novel we have ever encountered.



*Michael Arlen*

Those of you who were fortunate enough to discover Mr. Arlen's "London Venture," several seasons ago, doubtless followed through to "These Charming People," which captivated these United States last spring. And you will have clamored for this new one, and found it to be the best of all. But to those that have never feasted upon the delectable prose of this young Armenian who became an Englishman and who writes better English than any Englishman living, now that Conrad—who was a Pole—is dead, we can only recommend that you read "The Green Hat." Do not, however, buy the book if you have no taste for fine writing, nor if you believe that Balzac wrote obscenarios. This is no novel for prudes: it is much too good. There is style to this novel: as much style as if—were it a real hat—it had been made by Reboux in Paris. It has distinction, this novel. It has manner and manners and there is a complete worldliness to its romance. And if Mr. Arlen appears, perchance, pleased by the patronage of peers; if he commits the sin of snobbishness, we forgive him heartily. He does it so well.

Mr. Arlen is, in sooth, one of the gay gallants of London. We have beheld him, in all his glory, lunching at Claridge's and the Berkeley; and if he does not hail the Duke of Manchester as "Jack" (or whatever his name is) one would never gather that fact from Mr. Arlen's writing. He knows his way about London after dark, does Mr. Arlen: he is familiar with Mayfair and the night clubs and the ways (and means) of London's *haut monde*.

If there be any one word that best suits the point of view of "The Green Hat," that word is disenchantment: behind the romance of the story and the exquisite patterns of its prose there is utter disenchantment. The tale itself concerns that loveliest and most amazing of ladies, Iris March, and her mad career. And it is such a delicate, such a finely wrought tale, that we shall not spoil it for you by any clumsy synopsis of our own. A grand book, this "Green Hat" of Michael Arlen's; and if it becomes, as it so tremendously deserves, a best seller, that will be a grateful indication of the increasing good taste of people in America who read books.

### BEST SELLERS OF THE WEEK

FICTION.

"The Green Hat," by Michael Arlen.
"Nina," by Susan Ertz.
"The Tattooed Countess," by Carl Van Vechten.
"The Coming of Amos," by William J. Locke.
"Little French Girl," by Anne Douglas Sedgwick.
"Balisand," by Joseph Hergesheimer.

NONFICTION.

"Cleopatra," by Arthur Weigall.
"The Gallants," by E. Barrington.
"Keeping Up With Science," by Edwin Slosson.

AT THE PUBLIC LIBRARY.

"So Big," by Edna Ferber.
"Divine Lady," by E. Barrington.
"These Charming People," by Michael Arlen.
"Saint Joan," by Bernard Shaw.
"Ariel," by Andre Maurois.
"Footlights and Spotlights," by Otis Skinner.

* * *

The most absurd, fatuous, and piffling novel we have stumbled upon this season is "Sailors' Wives," by Warner Fabian, who perpetrated that other atrocity, "Flaming Youth." There has been a feeble attempt to surround the pseudonym of Warner Fabian with a glamor of mystery; but whoever he—or she—may be, we can only suggest that his—or her—talents were better suited to the sort of writing, in chalk, that adorns the sidewalk, the back fence, and the *casita*. "Sailors' Wives" is cheap stuff, and execrably written. It is as obvious and unalluring as the cotton tighted ballet of a burlesque show in Texas.

* * *

Now comes Henry Seidel Canby's "Definitions, Second Series," and it is a fine book. Professor Canby, who flings editorial ink in the office of The Saturday Review of Literature and in odd moments graces the faculty of dear old Yale, is one of the ablest and most readable of critics on this side of what Dr. Donaghey has nicknamed "The Pond." His utterances on contemporary literature are sound and seasoned and seldom dull. Professor Canby casts his quill neither with the prudish school nor the prudent school: he steers a shrewd course. And one appreciates the classical background shadowing his modern opinions.

* * *

"The Life and Death of Cleopatra," by Claude Ferval, translated from the French by M. E. Poindexter, is an excellent and engaging piece of biography. It reveals the remarkable career of the enchantress of the Nile from her first appearance as a girl of seventeen before Caesar to her last appearance, lying majestic in death, when the barbaric Romans, under another Caesar, burst into her chamber. And what a life was lived in that span of years! M. Ferval has caught all the color and sweep of that magnificent age, and made the great love story of Cleopatra and Marc Antony more fascinating to read than any fiction.

Chicago Sunday Tribune
THE WORLD'S GREATEST NEWSPAPER
PART SIX. SEPTEMBER 28, 1924.
Woman's Section

# THE PRINCE AND POLO INFLUENCE OUR SPORT FASHIONS

by Corinne Lowe




POLO, the poor Indian! Did the shades of those tribes which once inhabited Manhattan and Long Island descend this month from the happy hunting grounds to heed affrightedly the click of ball and mallet and the ponies' feet pelting upon the turf? Did they, as they looked down at the fashionable audiences greeting each match, draw their phantom blankets more tightly about phantom forms and exclaim, "Heap big color! Our own sports clothes were never like this?"

One wondered this as one "assisted" at the polo spectacles on Long Island, toward which every New Yorker strained this month. One speculated, too, upon other things. One of them was the degree to which the Prince of Wales and the polo attending his visit to Long Island would affect the modes.

Sports clothes certainly needed no tonic. Yet they have had one administered by the prince and his visit. Which is going to win in the influence exerted upon clothes—the late King Tut or the very present Prince David? For, just as an outbreak of things Egyptian greeted the penetration of the Egyptian monarch's tomb, so an epidemic of English ideas has marked the advent of Britain's golden haired heir apparent.

There, for example, is the double breasted topcoat. How many photographs have we seen showing the Prince of Wales wearing this ulster! When the prince visited Paris last season the dressmakers were quick to embody the leading features of this celebrated garment in women's coats. Now we see it exploited on 5th avenue—this double breasted three-quarter length coat, carried out usually in tan or navy cheviot and accompanied perhaps by the Deauville square of bright colored silk about the throat. It's really an extremely nifty garment, so much so that I am illustrating it some day this week in one of my tabloids on fashion. They wore it at Deauville last summer and wore it enthusiastically, and doubtless we shall echo it this winter at Palm Beach. For, just as England's sun never sets, England's heir never fails to set—a style. One can only hope, indeed, that we shan't be too consistent and that we shan't be led into the fashion of pulling our hats down on one side in the characteristic princely mode.

Then, too, the element so largely introduced into the visit of the Prince of Wales—that of polo and horses—has developed some other arresting styles. Among these is a new sweater known as the jockey; exceedingly smart for flappers and would-be flappers. This consists of a white wool V necked garment, with crepe de chine sleeves against the white of which appear in true jockey spirit narrow bands of ribbon in alternating colors.

Another mode to be traced to the interest in polo is the wool jersey costume we show today at the left of the page. This style, known as the "chukker," displays a skirt of plain gray jersey smartly plaited at one side, in conjunction with a top section of the same gray jersey striped in vivid red. This is an exceedingly good idea for the girl or woman who wants her sports clothes to be absolutely distinct from those which she wears on the city sidewalks.

As a matter of fact, there is so much fusion between sports clothes and street clothes that the real sport underlying their conception seems to be an attempt to make spectators decide just where they are more fitting—at a country club or in a city restaurant. For example, here this autumn is a "sports" costume from Poiret. It includes a seven-eighths coat of beige cashmere woolen trimmed with appliques of beige and dark brown self-fabric. The skirt is a dark brown woolen, and the hip length blouse, with its choker of brown taffeta surmounted by a high white inner collar, is of beige crepe.

Now, I ask an unprejudiced world, how in any way does this costume conform to our ideas of "sports?" Yet it is typical of the new dressy impulse in this province, one which we have borrowed from the French. I am sure I don't understand how the Gallic mind operates in this respect, but I suspect that anything which is too elaborate for general streets wear they dub "sports." Certainly if we want the real sports type of clothes we must




*OTHER VIEWS OF TODAY'S MODELS.*

go to England, where the women, spending their time largely in the country, actually do need something in which they can walk over country roads, shoot, ride, and lounge about.

But, to be sure, the looseness of our classification does have some advantages. Many a city woman has no need for sports clothes just as soon as summer is gone. She does not attend football games nor spend autumn week-ends at fashionable country houses. Perhaps, indeed, she seldom peeps in even at a country club. Then for her the outlay of large sums on a sports wardrobe would be as grotesque as for a prospective visitor to Iceland to lay in a supply of mosquito netting.

There might be once or twice, however, when she needed a sports outfit. How ideal then if, instead of being obliged to buy something new, she can simply assume one of her general utility frocks! Among such ambiguous types of clothes is to be mentioned first either the tunic or coat frock of plaided wool. Perfectly good for both town and country, you see! Especially so are the tunic frocks which make the essential part of plaid over a skirt of plain fabric. Or you may reverse the process by contrasting a tunic of plain material with skirt of plaid. Still another thought on the subject is to achieve the tunic of striped fabric, for do not forget that the popularity of plaids has not by any means extinguished a normal appetite for stripes.

Likely as not, you will make one of these tunic frocks of kasha. Why not? The kasha system has become the credit system, and of all the materials that are enrolled for sports clothes—knitted weaves, homespuns, tweeds, Cumberland fleece, et cetera—kasha has decidedly the most enthusiastic following. It comes in both plain and patterned varieties, and to become acquainted with its infinite novelties of finish takes almost as much time as golf.

Second from the right you will see a plaid kasha in black and red which abjures both the popular coat dress and the more popular tunic frock suggestions in favor of a new mode. Here we have in front a sort of Eton jacket effect. Not surprising at all in a year when the designers have a hundred different ways of hinting at the raised waistline without raising any objection on the part of the wearer. The bandings of this jacket are of plain red kasha to correspond with gilet of the same material.

Among the very smartest of this year's sports costumes are the ones combining a jacket of suede with skirt of cloth. The most delightful examples of this alliance introduce a plaid in the skirt. Thus, a gray suede jacket inset with red suede is combined with a skirt plaided in two tones of gray and a tan suede jacket is worn over a beige and brown plaid skirt.

Although plaids so consistently obscure our dress horizon, it is notable that many fashionable women have selected natural kasha for their sports frocks. There is, in fact, a decided inclination toward this beige kasha, and many are the models in which it is developed. One of the most attractive of these which I have seen—just brought from Paris—tops a short skirt laid in wide box pleats with a garconne bodice of self-material. Another striking model in the beige kasha follows tunic lines and trims the tunic with bands of bright tartan plaid.

I am showing one of these beige kasha models second from the left. Here it occurs in the celebrated button down the front coat dress version and it derives its color accent solely from a wide belt of red leather. The coat, however, compensates for such color repression by its bold plaid in red, green, and blue, further enlivened by deep bands of yellow traversing the lower part of the sleeves and the lower section of the coat. The fur employed is brown fox.

Beige and the entire brown range score heavily in the sports clothes of today. Thus the coat at the extreme left shows homespun in a rich tone of brown. The stripes of this garment are woven into the cloth and right here, indeed, we come to one of the salient characteristics of all autumn clothes. Novelty of weave is the one constant aspiration toward a change in the modes. If you look at the line of the "new" model there is perhaps little to make the pulse beat faster. But if the fabric be examined you find out then that we have not stood still since last winter.

A last word concerns sports hats. Of course these are of felt and, of course, the brim turns up some place. Concerning the latter course of conduct, there is great liberality of feeling. However, the felt that turns up sharply in the back to contrast with a straight front and sides is now the most exemplary mode.

[Copyright, 1924, By The Chicago Tribune.]

# LOOK AT YOUR DIET

## *Substitute More Milk And the Leafy Vegetables For Meat, Sugar, And Starches in Excess*



What's your beauty ill? Too fat? Too thin? Has an insect bit you—or pimples, freckles, or blackheads? Why the chatter of the teeth? Write to me. I have a lot of luck, and a lot of success for what ails you, and you're welcome to them and to all the advice I can give you. If you wish a personal reply, send a self-addressed envelope. Address Antoinette Donnelly, The Tribune, Chicago.

*This department appears every day in the Daily Tribune.*

NEW YORK — [Special Correspondence.]—Is your skin in poor condition? Poor in color? Poor in texture? Is it showing a tendency for wrinkles and crow's feet to develop? Are the signs of age beginning to come on faster than they should? Does your hair begin to show loss of luster and thinning?

Do you know that these signs may indicate not a local trouble calling for local treatment but a diet which is so unsatisfactory that the vitality of the tissues is run down? That the intestinal tract is losing its digestive power in some degree?

When the digestive tract becomes inactive, it tends to harbor putrefying matter, and feeds into the blood stream the unwholesome products of bacterial action on the protein matter of the food.

In other words, if your skin and hair are off on tone, look to clearing up the intestinal tract for improvement. Not all the hair tonics or rejuvenating creams on the market applied locally will serve to restore skin and hair beauty if the intestinal tract is impaired.

Different things influence our lives for good or bad—the climate, the kind of work we do, the kind of place in which we work, its lighting, temperature, and ventilation. Yet there are three factors which stand out above all others in determining what our health shall be. These are the nature of our food and the effectiveness with which we rest.

### Ignore Laws of Health.

The above is the opinion of Dr. E. V. McCollum of the School of Hygiene and Public Health, Johns Hopkins University, Baltimore, Md.

"The most important things to consider," says Dr. McCollum, "are the kind of material which we place at the disposal of our bodies for construction and repair and the opportunity which is given the body structures to make the necessary repairs.

"Young women and girls are among the worst offenders against these most simple laws of health. This notwithstanding the fact that they, more than any other class in our population, are concerned with presenting the best possible appearance.

"Nothing contributes more to the success of a girl in any undertaking, business or social, than a good personal appearance," Dr. McCollum observes. "While most of them realize this and strive to attain it, they go about it in the wrong way, and fail."

Eating is the first consideration. Our diet, responsible for so many of our ills, has come to consist mostly of white bread, meats, potatoes, and sugar. From the standpoint of nutrition, this diet is a failure, although one may remain alive for years on it.

"The results of taking meat, white bread, potatoes, and sugar in excess give amounts," says Dr. McCollum, "and without correcting their dietary defects by eating amounts of certain foods which contain substances which white bread, meat, potatoes, and sugar lack, are a bad condition of the skin, enfeeblement of the digestive powers, debility of the intestine resulting in constipation, bad breath, lack of energy, constant fatigue, irritability, inability to rest, craving for excitement and entertainment, and inability to concentrate upon useful work or to take pleasure in profitable recreation, such as the reading of good literature.

### Too Much Sugar.

"We eat too much sugar. When we eat the white bread and other cereals, meat and potato type of diet, together with much sugar or candy, we do not get enough of certain mineral elements such as the bones are made of. And we do not get enough of certain vitamins. These are the substances that provide health and vitality.

There are two classes of foodstuffs, Dr. McCollum points out, which possess remarkable dietary qualities. They are milk and the leafy vegetables. The latter includes lettuce, spinach, brussels sprouts, chard, turnip tops, beet tops, cabbage, and any other leaves which are suitable for human consumption. Both milk and the leafy vegetables are of such a nature that everything which is lacking or supplied in insufficient amount by a diet of white bread, meat, potatoes and sugar, will be furnished in abundance, provided a sufficient amount of each of these classes of food is eaten. It is also necessary, adds our well known authority, in order to get the best results in nutrition, to take each day a moderate amount of some fresh, raw vegetable food. For this purpose the fruits are unequalled, but raw cabbage, celery, lettuce, tomatoes, etc., are admirable substitutes.

As a simpler way of explaining a satisfactory diet, you are advised to take twice each day a salad dish of some kind. Once each day take a liberal helping of some such vegetable as are classed as potherbs or greens. In addition to this, take every day a quart of milk, or its equivalent in skim milk, cheese, cream, or butter. It is best to avoid eating much meat and sugar, but it is not desirable to leave either entirely out of the diet.

When these conditions have been complied with, the doctor assures us, we may safely select anything else the appetite may call for, and rest assured the diet will be good in quality and so constituted as to promote good health. Milk is especially useful to supply the element calcium, the principal constituent of lime. There is in milk, in addition, an abundance of proteins, or tissue building substances of high quality.

The habit of eating liberally of salads and of leafy vegetables will keep the intestinal tract in good condition.

A practice recommended by Dr. McCollum for washing out the intestinal tract, based upon ten years' personal experience, the experience of his associates in the laboratory and thousands of students, is to take on arising a quart of water at body temperature containing a teaspoonful of common table salt. It should taste slightly salty but not bitter. It should run through the intestine within three quarters of an hour to an hour and a half. One should not eat breakfast until after the salt water has passed out of the stomach.

Ordinary tap water taken in liberal amounts on rising is quickly absorbed and excreted by the kidneys. This is not so if the water contains the salt. It merely runs through the stomach and intestine and washes them out. As soon as one awakens it should be taken. The intestine is thus washed out thoroughly at the beginning of each day. Constipation leads to thick headedness, lassitude, headache, a sluggish and out of sorts feeling. A thorough clearing of the digestive tract improves the feelings of the average person to an extent which is a great and pleasant surprise, Dr. McCollum emphasizes, to nearly every one who learns successfully to carry out this practice of drinking "isotonic salt solution." Since there is no absorption of salt, or little absorption of salt, and the solution taken is of the same concentration as the blood, no harm can possibly be done by taking it every day throughout life.

The practice is not a new but a thoroughly tested health measure, we are reassured.

To sum up, Dr. McCollum tells us the way to avoid bad complexions, a feeling of unwholesomeness, stoop shoulders, falling arches, an expression of failure, and early signs of ageing is by a properly planned diet and a condition of internal cleanliness, and suitable sleep and rest periods.

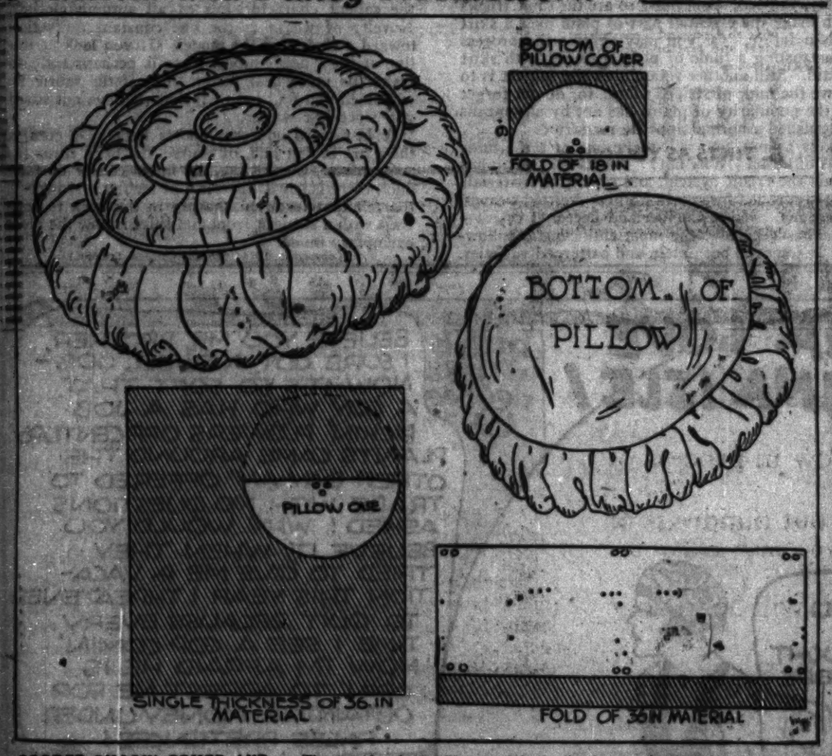
### *BEAUTY ANSWERS.*

ALICE: THE COLD BATH DOES not take the place of a warm bath which is essential to cleanliness, but is taken for its constitutional effects, chief of which is the strong nervous shock which it causes, followed by reaction. The shock is depressing but the reaction exhilarating. The secret of the tonic effect of the cold bath is prompt reaction from the shock. If it is not sharp and quick, the bath is exhausting, hence a cold bath is not enjoyable by all alike. It requires resistance which is increased by habit. The reaction may be promoted by vigorous rubbing with bath towels. A cold bath should be taken in the morning, and a warm bath at night.

BERTHA: NOTHING BETTER for excessive perspiration than a 25 per cent solution of aluminum chloride in distilled water. Dab it gently on the part every second or third day, and allow to dry on. Three such applications are usually sufficient; then wait for a recurrence before resuming treatment. Some persons apply it once a week to avoid a recurrence. You will be able to discontinue wearing the dress shields after a few applications. Allow the lotion to dry thoroughly before permitting the clothing to touch the skin.

MOTHER: FOR THE WARTS ON your little girl's hands, you may apply the following lotion: One dram of salicylic acid, one ounce flexible collodion. Mix well. Apply with a tiny camel's hair brush for four nights. Then soak in hot water. This will take away part of the horny covering. Continue the treatment until the warts have disappeared. Warts are due to an infection of the skin.

# *Practical and Fancy Needlework* By CLOTILDE




### *CORDED PILLOW COVER AND CASE.*

DIRECTIONS are given today for cutting and making one of these pretty, round sofa pillows. Generally at this time of year there are many things about the house that need doing over, and one of these pillows may be a welcome addition to those already on hand.

One yard of 36 inch material will be needed for the case that the feathers are put into, and if the outside is made of one material, 1¾ yards of 20 or 36 inch wide goods will be necessary.

The case is made of two circular pieces—each one measuring 21 inches in diameter. These are stitched together in a half inch wide seam around the edge, leaving the seam open enough to do the filling, and then turning in the edges and overhanding neatly together by hand.

The outside of the pillow is plain on the bottom—the circular piece measuring 16½ inches in diameter. Then the puffing is cut—this should be 15x90 inches. Seam the puffing together and mark the lines for the shirrings. Mark at reasonably close intervals—4 and 5 inches from one of the long edges. Then crease the material on these parallel lines and run a fine gathering thread ¾ inch from each folded edge. In these narrow casings, cords are run. Then this long strip of material is gathered ½ inch from each edge, and the edge that is nearest to the shirrings must be drawn up as tightly as possible. The opposite edge is stitched to the bottom of the pillow covering—leaving enough of an opening to slip the pillow into. Then the opening is closed and finished there. Of course, stitching the puffing to the circular bottom must be evenly done—measuring both puffing and circular piece into quarters or eighths.

Then for the center of the top of the pillow cut a small circular piece, measuring 4 inches in diameter. Draw up the two shirrings and cord to the right size to lay smoothly over the top of the pillow; and turning in the edge of the small piece for the top ¾ inch all around, lay it in place, and sew over the gathered edge.

This makes a lovely pillow cut from one of the changeable taffetas or satin. And it is pretty made entirely of one color and material, or two materials—using something contrasting for the bottom of the pillow, if desired.

It can also be made without the shirring over a cord—simply shirring the edge and setting it on to the small top disc.


**Carlsbad Sprudel Salt**

The natural remedy for RHEUMATISM

Drs. Classen, Gerard, and Plassmann, state that, for the painful rheumatic affections of muscles and joints, nothing brings quicker or more lasting relief than a teaspoonful of the natural Carlsbad Sprudel Salt dissolved in two or three glasses of lukewarm water on rising and retiring.

Use no substitutes

Write for booklet containing this recipe

CARLSBAD PRODUCTS COMPANY
250 W. 42nd St., N. Y.

*Inner cleanliness will help promote a*

**Clear Complexion**

*Start the Day Right with ENO'S*

You can have the beautiful complexion of perfect health—clear, fresh, rosy. The use of ENO'S, first thing every morning in a glass of water—hot or cold—will cleanse the system and gently yet throughly, wash away the waste matter which is ruining your complexion and promotes good health. Sold in two sizes, 75c and $1.25, at all druggists.

Sole Agents
Harold F. Ritchie & Co., Inc.
27 Madison Ave., New York
Toronto, Sydney, Winnipeg



**ENO'S FRUIT SALT**
DERIVATIVE COMPOUND
FOR INNER CLEANLINESS
A Clean Tasting, Refreshing Effervescent Health Drink
Prepared only by J. C. Eno Ltd., London, England

**RIGHT AFTER A SEVERE ILLNESS**

*McCoy's Cod Liver Oil Tablets Help You Gain Strength and Put on Needed Weight — Great*

Nothing like the vitamines in Cod Liver Oil to help convalescing people to quickly get strong and well—everybody knows that.

But nobody wants to take the disagreeable, horrible tasting stomach upsetting oil itself. So nowadays up to the minute men use either a tablet of Cod Liver Oil and it surely does do the work.



Ask Bank & Report, Public Drug Co., Jefferson Co., Kentucky, Inc., Cod Liver Oil, Alcohol, Iodine, or any other drug. Dr. McCoy's Cod Liver Oil Tablets are prepared from the finest Cod Liver Oil, combined with the vitamines and concentrated into tablet form.

Skinny men and women take them regularly as a tonic for quick results. Some even take them for five pounds or over in 30 days. As a matter of fact, if you don't take on weight and strength, you don't have to pay a penny for them.

Great for weak, run-down children, too, and often, when a doctor prescribes Cod Liver Oil, he orders McCoy's Cod Liver Oil Tablets.

Get them at the nearest drug store. Price 50c and $1.00.



VISIT OUR COMPLETELY FURNISHED COTTAGES

**STRAUS & SCHRAM**
ESTABLISHED 1882

ON SALE AT BOTH STORES

**665-667 W. Madison St.**
Near Union Street—1 Block East of Halsted. Open Monday, Wednesday, Saturday Evenings Till 9 o'Clock

**834-836-838 W. 63rd St.**
Northwest Corner Green Street—One Block West of Halsted. Open Tuesday, Thursday and Saturday Evenings Till 10 o'Clock.

# The October Sale

*Dependable Furniture* — **Opens Monday, Sept. 29th** — *Convenient Terms*



**Double Da-Bed**
A catch by day, a full-size bed at night. All steel, walnut finish. All cotton mattress. Cretonne covered, with flounce... $22.95
$1.00 Down; $2.00 Monthly



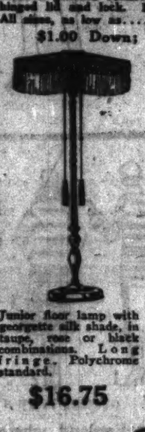
**Walnut Finish Bed, Spring and Mattress**
Full size, 2-inch post, walnut finish steel bed; all steel spring; cotton and wool rod combination mattress. 3-piece suite, $29.95
$1.00 Down; $3.00 Monthly



**Cedar Chest Bargain**
Made of genuine Tennessee Mountain Cedar, with hinged lid and lock. Dust-proof. All sizes, as low as..... $10.75
$1.00 Down; $1.00 Monthly



**3-Panel Mitred Mirror**
Polychrome frame in a selection of choice finishes, complete with 3-panel mitred plate glass mirror. Special at..... $9.45
$1.00 Down; $1.00 Monthly



**Silk Shade Polychrome Lamp**
Complete with pull chain.
$1.00 Down; $1.50 Monthly
Junior floor lamp with georgette silk shade, in taupe, rose or black combinations. Long fringe. Polychrome standard.
$16.75



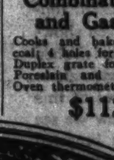
See Our Full Line of Ranges and Heaters

**Stoves**

**6-Hole Cast Range**
Perfect baking 16-inch oven, duplex grate for coal or wood. Superb nickeling with two 20x30 shelves. Special at
$37.75
$4.00 Monthly



**Powerful Oak Heater**
Warmth and comfort at low fuel cost. Burns hard or soft coal, coke or wood. Extra nickeled. All sizes, as low as..... $14.95
$1.50 Monthly



**Combination Coal and Gas Range**
Cooks and bakes with gas or coal; 4 holes for coal, 4 for gas; Duplex grate for coal or wood. Porcelain and nickel trimmed. Oven thermometer. Special at
$112.75
$8.00 Monthly



**3-Piece Overstuffed Parlor Set**
A luxurious Queen Anne design superbly carved 3-piece overstuffed parlor suite at a simply sensational price. Antique brown mahogany finish frame, exquisitely carved. Full spring seats and backs. Covered in the very popular high grade velour in every desirable color combination. Davenport, Fireside Wing Chair and Fireside Arm Chair. Entire 3-pc. Suite, $165.00
$10.00 Down, $10.00 Monthly.
60-inch two-tone Brown, Mahogany Library Table..... $20.75
Two-tone Brown Mahogany End Table to match..... $10.95
Out-of-town Folks Order by Mail or Direct, or Send for Big FREE Catalog.



**Kitchen Cabinet Clearance**



**Solid Oak Kitchen Cabinet**
One of many styles in this sensational Kitchen Cabinet clearance. Roll curtain, flour bin, sifter, glass jars. $55.00 value, now..... $36.75
$1.00 Down, $2.50 Monthly



**Mahogany Folding Gateleg Table**
Can be used as a library table, card table or luncheon table. Folds compactly. Rich mahogany finish. EXTRA SPECIAL..... $6.95
$1.00 Down, $1.00 Monthly



**Genuine Walnut Veneer 3-Piece Tudor Bedroom Suite**
A magnificent bedroom suite in the popular TUDOR design, made of genuine Walnut Veneer in two-tone walnut finish, offered at the lowest price of the year. Full size Vanity with large mirror and 4 roomy drawers. Full size Chiffonier. Full size Bed, stately Dresser with genuine French plate mirror, and Chiffonier. Entire 3-Piece Suite..... $105
$10.00 Down; $2.00 Monthly.



**Oak or Walnut Finish CHIFFOROBE**
Combines the utility of a wardrobe with the convenience of a dresser. Has French plate mirror. Built of solid oak, golden finish; also in rich walnut finish. Special at..... $29.95
$1.00 Down, $3.00 Monthly.

**5-Piece Breakfast Set**
$100



A complete Breakfast Set, unbelievable at the price you pay. Vanity consists of 4 roomy drawers, 2 deep compartments for silverware, etc., and large mirror. Chair to match. Table has drop leaves, and is 42 inches square. You will agree you have never seen a better value at this price.
$17.95
$1.00 Down, $2.00 Monthly



**Hand-Carved Genuine Mohair Chair**
Hand-carved frame, antique brown mahogany finish. Spring seat. Luxuriously upholstered in a variety of patterns and colors of genuine mohair, trimmed with braid and knotted fringe..... $39.50
$55.00 value
$1.00 Down, $2.00 Monthly

# My Most Embarrassing Moment

The Tribune will pay $1 for every letter published. The Most Embarrassing Moment of My Life." Address Embarrassing Moments, The Tribune, Chicago. Write on one side of the paper. No letters returned.

*This department appears every day in the Daily Tribune.*

***Surprises All Around.***

Immediately after our marriage my wife and I moved into a large but old fashioned house with gas lights. My wife had never had any experience with them, so I was always a trifle concerned about them. I was at that time working as a mechanic and always changed clothes and washed at the shop before coming home at night. I then changed to other clothes before eating supper. For this purpose I invariably went up to my room at once before greeting my wife and we met at the supper table.

On the night in question I had gone to my room, and was dressing, when I heard my wife calling frantically from the hall below for me to come down at once and find out where the gas was leaking in the parlor. Fearing that she might strike a match and be hurt, I rushed down to the parlor and warned her not to do so. Upon sniffing several times, I could detect no odor of gas and asked her for a match. She gave it to me in the dark and I lighted one of the burners. As the room lighted up I saw it was full of people and most of them close acquaintances. I was too petrified to turn out the gas or to move for a long moment and then ran for the stairs amid loud laughter. It was surely a surprise party for me—and for all concerned. C. S. B.

***And That Wasn't All.***

The members of the campfire group to which I belong, are often asked to serve at church dinners and suppers.

On this particular evening we were to clear the tables before the speaker of the evening began his usual "We are gathered here this evening, etc." I was nearly finished with my table when I put one glass into another, half filled with water. Imagine my consternation when water squirted in all directions, not only making the tablecloth wet and mussy, but spoiling the black satin dress of the woman seated at that place.

That wasn't all. In making a hasty exit I bumped into the corner of the table and walked out midst the stares of diners. B. C.

***Armed with a Hose.***

It was growing dusk. Armed with the garden hose, I was giving the lawn and flowers a bath. The terrace is screened by rose bushes. I decided to give the boulevard a shower to wash away the dust of the day, and aimed the hose outward full force, just as a loving couple sauntered along the sidewalk. To say that their ardor cooled is stating the truth. I mumbled some kind of apology; the dripping swain muttered something, and they disappeared into the darkness. B. R.

# MEN'S FASHIONS




## DIAMONDS, CHECKS AND A FAIR ISLE PATTERN IN POPULAR SWEATERS

BY A. T. GALLICO.

NEW YORK.—[Special Correspondence.]—There are, as you are doubtless aware, sweaters and sweaters. Where a decade or so ago a sweater meant a high necked woolly affair for football players and ice skaters, today there is at least one sweater in the wardrobe of the well dressed and completely outfitted man. Especially is this true when the man has a taste for sport and an opportunity to indulge.

The country club, or the private home outside the city limits, is the home of the sweater. It is, of course, only used for sport or informal country dress. Probably there are more sweaters on golf courses than anywhere else. The slipover or coat sweater is such a comfortable substitute for a coat during a game that it is more often used than not. The large number of sweaters seen at Palm Beach last winter is as good a proof as any that this article of apparel is one of the most important in the sport field.

The fashionable sweater today is worn more for style than for warmth. The slipover and coat sweaters that are most popular in the fall are not of the extremely heavy variety that one wears for winter sports. Yet they furnish sufficient protection from the fall breezes that they are practical as well as ornamental.

The style of sweaters most in favor just now with the well dressed sport man are the fancy front coat model, the solid color slipover, and the coat sweater with plain front. The sleeveless sweater is in the minority, more so in the coat model than in the slipover. The sleeveless sweater, jacket style, is with or without fancy front.

The pullover sweater of solid color, especially white, with constrasting band at the neck, is still numbered among the most popular. This type of sweater usually has the V neck.

The favored colors for sweaters are blue, brown, tan, gray, and white, with green, yellow, and black tagging along behind. The above colors are, of course, the background only. In the case of the fancy front sweaters other colors are introduced.

Checks, jacquard pattern, diamonds, and the multi-colored Fair Isle patterns are the designs which are most seen in the fashionable sweaters. The sleeves are usually plain, but not always. It is quite correct to wear a sweater of which the sleeves are as gay as the front.

The Fair Isle sweater, as suggested above, is still with us. Two years ago the prince of Wales made it fashionable by being seen in it once. He still wears this type of sweater. Therefore it is still fashionable. Not a great percentage of the Fair Isle sweaters sold in this country ever saw the island from which they are named. But the domestically knitted models have all the necessary ear marks of the style, and it is not necessary to produce a foreign label on your chest to be correctly Fair Isled. Some extremely creditable imitations have been made over here. The Fair Isle sweater is most favored in the slipover model.

We saw some attractive new sweaters in a showroom the other day that used the diamond pattern. A novel note was struck in one of these by having the diamonds run horizontally instead of vertically. This is not a pattern which a fat man could wear safely, as the straight across effect made by the diamonds would give added breadth of figure. On the other hand, the pointed effect of the diamonds running up and down on the figure tends to slenderize. This is also true of golf hose. The usual effect of fancy golf hose with pronounced pattern is to make a leg look bigger than it is. The diamond pattern with the diamonds running vertically is an exception.

This horizontally diamonded sweater mentioned above had sleeves to match the front and was of the slipover variety. Another sweater we saw there was of large checked pattern, in two shades of gray, a coat sweater, with plain sleeves. Such a sweater would harmonize well with a pair of gray flannel knickers or trousers.

Another checked sweater came in two shades of pastel green. This also would look well with gray trousers or knickers.

Sweater vests are still being worn, but they should be reserved emphatically for sport wear. They have no place with street attire.

# Love Letters

The Tribune will pay $1 for every love letter published. So, if you can write sweet one or if you have one in your private de luxe fancy possession you would like to contribute the content, send it to Love Letters Editor, The Tribune, Chicago. As no letters will be returned, send copies of the ones you wish to keep.

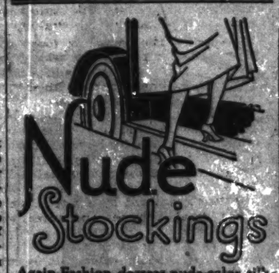
***WAITING.***

BELOVED: Truly you are my heaven on earth, for without you this world indeed would be dreary. Since you came into my life some few months ago all is changed, and each day to me opens as the budding of a beautiful flower, and at evening time closes its petals for its sleep, perfectly content with all the world.

Life without you I cannot, will not, imagine. Life with you, a joy untold, where nothing else matters but to love and be loved by a man like you. To me you are the essence of all that is good—all that is wonderful—for you have taught me the meaning of true love—the love that comes but once and lasts forever.

Night time is love time, and with the shadows of eve tide come memories of you—memories that no artist could paint nor any poet describe. I sit by my window and as the moon shines down on the garden beneath I recall the glorious nights when you, my love, and I sat there, perfectly content to say nothing but mean much. Some weeks it is since I have had you near, but the thought of your coming soon brings a radiant smile to my face, for when you are near, beloved, all is happiness within. Always yours,

CONSTANCE.

Nude Stockings

Again Fashion decrees nude-color silk stockings for Fall. Rightfully, too—for nude harmonizes so well with nearly all morning, afternoon and evening costumes. And so easy to obtain with Tintex Nude.

Your dealer's color card also shows many other fashionable Tintex colors with which you may make your stockings exactly match your gowns.

24 fashionable tints and colors
15¢ at all Drug and Department Stores and Notion Counters

Tintex
TINTS AS YOU RINSE



Established 1875 by E. J. Lehmann

THE FAIR
Service—Quality—Price
State, Adams and Dearborn Streets

*For the Woman Who Demands the Best — We Recommend*

Binner Corsets



BACK lace and non-lacing models in fancy silk brocades, coutiles, and broches; medium or low top styles, with elastic at waist and hip line. Women who ordinarily have their corsets made to order, find complete satisfaction in these beautiful corsets. Come in and let us help you select the model best suited to your figure.

*Binner corsets will never lose their shape, no matter how long you wear them.*

They are so skillfully made and of such fine materials that, until the very end of their long life, they will retain the graceful lines that they had when you first put them on.

Special Demonstration

Mrs. Dumbauld, well known to the women of Chicago, will be in our corset section all this week, and will be pleased to advise you regarding your corset requirements. Third Floor



Bring Out the Hidden Beauty

Do you know that just beneath that soiled, discolored, faded or aged complexion is one fair to look upon? Mercolized Wax will gradually, gently absorb the devitalized surface skin, revealing the youthful fresh, white and beautiful skin underneath. The process is a purely hygienic one and leaves no trace but that of enhanced loveliness.

Cutaneous defects like freckles, pimples, moth patches, liver spots, roughness, etc., of course disappear with the discarded scarfskin.

Mercolized Wax

has hundreds of thousands of enthusiastic users all over the world. Miss Constance Bush, 3201 Third Ave., Detroit, Mich., says: "Have not found anything nearly as good as Mercolized Wax. Everyone I meet has a nice word to say about my lovely skin, and all of the time. People turn the second time to look at me on the street."

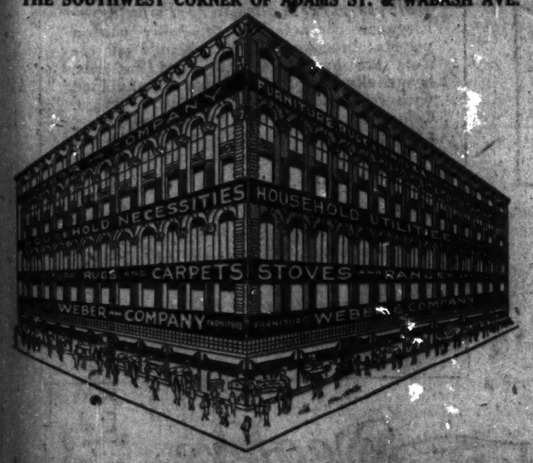
Have you tried Mercolized Wax? Sold by all Drug and Department Stores; 90c a box.

Dearborn Supply Co., 2358 Clybourn Avenue, Chicago
(Write for Free copy of "Beauty Secrets Revealed," by Charlotte Rossier)



# Rebuilding Sale—Lowest Prices EVER QUOTED

THE SOUTHWEST CORNER OF ADAMS ST. & WABASH AVE.




The unusually large business enjoyed by us during the last few months finds us cramped for room notwithstanding our four large sample floors and immense warehouse capacity.

Therefore we are about to add another floor which is now in process of reconstruction and an entire rearrangement will be necessary.

In order to lighten this labor we have decided to close out hundreds of odd pieces rather than move them; costs have been disregarded, yet you may enjoy the privilege of our extended charge accounts.

Inasmuch as this sale consists of samples and small lots it will be to your advantage to shop early. Hundreds of articles not enumerated.

The only restriction will be that every sale must be final. Returns, exchanges or refunds cannot be granted.

***CONVENIENT PAYMENTS***
*Easily and courteously arranged. An individual arrangement with each customer—adapted to their needs.*

***STORE HOURS***
*Tuesday, Wednesday and Friday, 8:30 A. M. to 6 P. M.*
*Monday, Thursday and Saturday, 8:30 A. M. to 9 P. M.*

OUR MAIN WAREHOUSE ON SOUTH CANAL STREET





**$19.50 Fernerie,** finished in walnut or mahogany, zeolithvable ivory pan, at **$6.25**


**$13.95 Martha** Washington sewing cabinet, deep side pockets, special at **$8.85**


**$27.50 Radio Cabinet,** two large enough to accommodate large set, built of combination walnut and gumwood, **$13.75**


**$28.85 Tea Wagon** in walnut, drop leaf side, rubber tired artillery wheels, at **$16.45**


**$12.50** folding Mah Jong table with green felt top, special at **$8.35**


**$12.75 Coffee Table** with octagonal top; solidly built, yet graceful in outline; special at **$6.65**


**$24.80 Living Room Table** in two-toned mahogany, 48 inch top, pillar leg and artistically carved stretcher, **$14.40**


**$22.85 Telephone Desk,** open seated, mahogany or walnut, **$13.85**

***$349.50 bed davenport suite, 3 pieces, blue Spanish leather, loose cushions, mahogany finished frame.....$174.75***
*$198.50 bed davenport suite, 3 pcs., blue velour upholst'g, mah. finished frame, $94.25*
***$42.00 to $34.00 fibre reed living room tables in various finishes $19.85***
*Three pieces reed or fibre suites at one-half of regular prices.*
***Odd wood beds, various styles and finishes, priced at one-half and less.***
*$69.50 golden oak chiffonier-wardrobes with mirror at.....$24.75*
***Various sizes of all cedar wardrobes priced at one-half.***

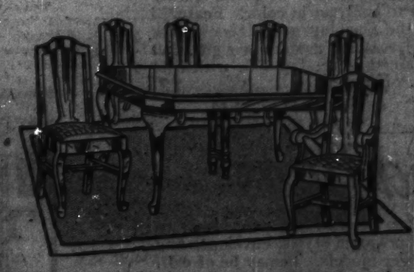
*$675.00 black and gold mohair suite, 3 pieces, from the recent exhibition.....$337.50*
***$194.50 French moquette chair, high back, handsomely carved.....$97.25***
*$695.00 imported damask and mohair 3 piece suite, reversible cushions.....$347.50*
***$129.75 high back chair, covered in choice imported silk damask.....$69.85***
*$89.50 Armchair, Queen Anne design, covered in fine mohair.....$44.75*
***$495.00 three piece wool tapestry living room suite, embroidered panels.....$247.50***
*$895.00 living room suite in Belgian tapestry and mohair $398.50*
***$595.00 three piece living room suite, imported damask and finest mohair.....$297.50***
*$495.00 Taupe mohair living room suite, great big comfortable arms.....$247.50*

1/2 Price

***$169.50 three piece living room in embossed brown velour.....$84.75***
*$479.50 Combination mohair and blue damask living room suite.....$239.75*
***$284.50 Rochester velour living room suite, 3 pieces, the sample.....$142.25***
*$89.50 decorated mahogany library bookcase with three glass doors.....$44.75*
***$59.50 two-toned mahogany ladies' desk with bench to match.....$29.75***
*$59.50 library bookcase in fumed oak with three glass doors.....$29.75*
***$54.50 decorated mahogany living room table, choice design.....$27.25***
*$39.85 Period living room table in mahogany, large drawer.....$19.75*
***$39.50 living room table in two toned mahogany, 60-inch top.....$19.75***
*$89.50 Spanish leather bed davenport, loose cushions, golden oak frame.....$94.75*

**$9.50 Daybeds, complete with** pillow, as illustrated; upholstered in tapestry or embossed velour; best interior "SENG" made construction. Special for Monday, $41.35





**$124.50 Seven-Piece Dining** Set in combination walnut, an exceptionally well built table, five diners and arm chair to correspond, with blue leather upholstering. For Monday, the 7-piece set, $62.25

*$139.85 solid walnut set of diners, finest hair cloth, 5 diners and arm chair.....$69.50*
***$248.00 solid walnut Chippendale diners, 6 chairs and arm chair.....$124.00***
*$89.75 walnut buffet of good proportions with mirror back.....$44.85*
***$79.50 two-toned walnut china cabinet, Queen Anne design.....$39.75***
*$229.50 English oak dining room set, 8 pieces, at.....$114.75*
***$265.00 blue enameled bedroom suite, floral decorations, 7 pcs.....$132.50***
*$109.50 gentlemen's chiffarobe, 40 inches wide, in walnut.....$54.75*
***$89.50 walnut bow-foot beds, in full or twin size, finely made.....$44.75***
*$109.50 walnut vanity dresser with 42 inch center mirror.....$69.50*

WEBER & COMPANY
South-West Corner Wabash Ave. and Adams St

# The Talk of Chicago

OUR SPECIAL OFFER OF FURNISHINGS for FOUR ROOMS at $279.50



ON SALE AT BOTH STORES

63rd St.
Block West of Halsted.
Evenings Till 10 o'Clock.

Sale

Convenient Terms

ves



ul Oak Heater
fort at low fuel cost. Burns al coke or wood. Richly es, as $14.95



See Our Full Line of Ranges and Heaters



itchen Cabinet Clearance



Solid Oak itchen Cabinet
any styles in this sensational Cabinet clearance. Roll surface bin, sifter, glass jars. alue, $36.75
Down, $3.00 Monthly



d-Carved Genuine Mohair Chair
d frame, antique brown mahogany finish. Spring seat. Luxuriously upholstered in a variety of patterns and colors of genuine mohair, trimmed with braid and fringe. $39.50
Down, $2.00 Monthly

Established 1875 by E. J. Lehmann

# THE FAIR

Service—Quality—Price

State, Adams and Dearborn Streets

# Fall Opening

*A SEASON of decided style changes is this autumn. Skirts gather themselves up above trim ankles; frocks choose the elegance of the simply tailored Redingote and tunic, even for most elaborate of dress purposes; ensemble suits are labeled correct for informal dress wear; coats have a flare and dash which is youthful and different.*

*Small hats cling close to the mode, their saucy bits of brim a defiant challenge against the urge toward larger, more sweeping shapes. Accessory to the fact, come glove and kerchief of French character; Paris inspired and American created fancies to tease the nebulous dreams of Milady Fashionable into articulate form.*

*Colors burn with the vividness of a maple leaf against an autumn sky. Fabrics are rich in texture as well as sheen. Metallic cloths are molten moonlight on a sea of riotous pattern and figure, of which the brocaded fabrics provide the background. And this is fashion's scene for the beginning of the winter season.*





## Smartest of Fall Millinery

$7.45 to $10.00

CUNNING close shapes and the more daring off-the face models indicate the wide opportunity for choice in this group of smart hats for Opening Week. Rich, silky panne and Lyons velvet and hatter's plush have been artistically trimmed, deftly shaped to follow fashion's latest dictates.

*Other Models from $12.50 to $47.50.*

*Third Floor*

## New Fabrics

***Fashions in Silk*** point emphatically to bengalines, failles and cords as the popular weaves of the season. Also the soft, shimmering satins and satin crepes add their gleaming lengths to the story of fabrics for fall.

***As to Cloth Fabrics,*** French flannels in stripes and checks, charmeen, twill, hairline stripes, checks and plaids are the insinuating, subtle tailored weaves smart for street wear. The vogue for plaids extends from cloth fabrics into silks, and includes every gay color.

***Velvets Are Amazingly Popular*** — Elegance characterizes the silky chiffon velvets; brocaded velvets, chenille cut effects are handsome with bold patterns, beautifully executed. Cerise is combined with rose taupe in one exquisite design. Colors are resplendent: penny brown, orange, henna, deep blue, rust, jade—but black is without doubt the choice of the majority.

***The Fall Opening Features*** a beautiful heavy bengaline, in black, cocoa, shutter green, taupe, at a most interesting price, the yard, $5.95.

*Fabrics Range in Price from $1.69 to $12.45 the Yard*

*Second Floor.*



## Novelty French Gloves

$4.95

A FANCY cuff, with just a bit of flare, finishes the smart glove of the season. Scallops or perforated designs often use gay coloring as contrast.

*Gloves for Every Occasion, $2.95 to $5.50*

*Main Floor.*

## Exquisitely Beaded Crepe Frocks

### A Direct Importation From Paris $49.75

FROM France, for an Opening feature, come these lissome, charming crepe frocks, elegantly hand beaded. Both in line and color they reflect the loveliness of Parisian design.

## Charming New Cloth and Silk Frocks

$25

THE woman who seeks individuality of dress at a moderate price will be charmed with this assortment. Frocks of soft crepe satin; serviceable, smart charmeen and twill bloom, Marchand, Pataw crepe and flat crepe, and the more elaborate embroidered chiffon and chiffon velvet.

*Other Charming New Frocks Are Specially Priced from $16.75 to $235*

## Women's and Misses' Luxurious Fur Trimmed Coats

$65

Soft, warm woolens with beautiful fur collars and cuffs and, in some instances, borders of fur. The use of squirrel, beaver, kit fox and Jap mink provides the soft, smart finish.

*Other Coats in an Interesting Variety Priced from $25 to $245*

***The Ensemble Costume — A 3-Piece Suit — In Prices from $75 to $175***

*Women's Section. Third Floor. Misses' Section.*



## Hosiery

Sheer silken stockings are now chosen to match a gown, rather than to contrast in color. Featured for the Opening are Majestic Silk Service Hose, medium weight, full fashioned, pure, Jap silk, with lisle tops, offered at $2.

*Others at $1 to $5.50*

*Main Floor.*



## Hand Bags

The top handled bag now comes to join underarm styles, envelopes and swagger models. It may be of calf, pin seal, crepe seal or vachette—lined with leather or silk moire. The model illustrated, capacious, yet compact, is only $5.98.

*Others from $2.98 to $15.98*

*Main Floor.*



## Corsets

Smart corsets, designed for every type of figure and in every type of lacing or non-lacing style, are to be found in the Opening display. We particularly feature a group which is priced from $5 to $8.

*Others from $2.50 to $22.50*

*Third Floor.*



## Blouses

Tunic effects bring the overblouse into increasing favor. Chenille cut velvet is a handsome foundation for formal dressy overblouses of this mode. Also the soft, clinging silks may be effectively employed, for they do not destroy the slenderness of the prevailing silhouette. Featured for the Opening are straight line tunics of rich crepe de Chine, with sly piping of the same fabric. $5.95.

*Other Blouses in a Charming Assortment at $8.95 to $27.50*

*Third Floor*



## Neckwear

When in doubt, select a new collar and cuffs or panel of lace, and the costume is altered. Tailored simplicity extends itself to the cut of collar and cuffs, even when attractive laces make the ensemble effect dressy. The round collar is youthful and fetching, the frilled cuffs a graceful touch at the wrist. Featured for the Opening are Buster or divided collars and sets, fashioned of combinations of real lace, for street or afternoon frocks. $1.

*Other Smart Neckwear Priced at $1.50 to $25*

*Third Floor*



## Sweaters

A swagger notion—the use of contrasting borders on shaggy brushed wool sweaters. A chic knitted brushed wool model is featured for Opening Week in various attractive styles, and in the season's chosen colors at $5.95.

*Others at $3.95 to $22.50*

*Third Floor.*



## Silk Underwear

Autumn has sent us the innovation of the tiny pleat on silken lingerie. Featured for Opening Week are beauteous chemises and gowns of crepe de Chine and crepe back satin, with hand work and Irish or filet laces.

Chemises are priced at $8.95.

Gowns are priced at $13.95.

*Other Lingerie, $4.95 to $25*

*Third Floor.*



## Footwear

The "Yvette" cleverly illustrates the use of the tiny steel bead and its effectiveness on slipper buckles. This dainty slipper has one partially concealed strap, giving a plump effect. In satin or patent. A $9.00 slipper at $7.65.

*Many New Models, $5 to $12*

*Second Floor.*

CHARGE PURCHASES TOMORROW AND TUESDAY WILL BE POSTED ON OCTOBER BILLS, PAYABLE NOV. 1.

## Beautiful Satin Crepes

Values to $3 — $2.29 yd.
Values to $3.50 — $2.89 yd.
Values to $4.50 — $3.49 yd.

Anticipating the great demand for satin crepes, we have been planning for months to group together these wonderful values. All the new and wanted colors with plenty of black in each group.
*Second Floor.*

Established 1875 by E. J. Lehmann

# THE FAIR

Service—Quality—Price
State, Adams and Dearborn Streets

## Hairline Stripes, Fine Twills

Smart for Fall—Specially Priced Monday

$2.69 yd. $3.69 yd. $4.69 yd.

Finest all pure wool fabrics. Best qualities from the best manufacturers in three big groups for Monday's selling. Every new fall shade in the plain weaves and various width stripes in the fancy weave in fine twills, bengalines and epingles. These are easily $3.50, $4.50 and $6 values.
*Second Floor.*

# Sensational Values on Every Need

### "Storm Hero" Umbrellas

$1.49

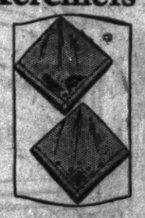


*Guaranteed Rain-Proof, Wind-Proof*
*A new frame if the wind breaks it.*

Just 500 of these famous "rainyday" umbrellas at this remarkably low price.
*Main Floor.*

### Linen Kerchiefs

19c
*6 for $1*

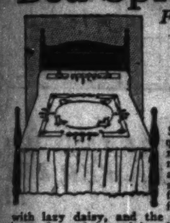


Dainty little kerchiefs with embroidered corners. White and colors with several styles of hems. Also colored woven borders in blue, tan, rose, green and lavender. Slightly soiled.
*Main Floor.*

### Bed Spreads

*Full Size—Bolster Attached*

$1.98



Stamped on fine quality cream muslin in two new and very attractive designs; one a fancy border effect, combined with lazy daisy, and the other a clever butterfly and lazy daisy design.
*Fourth Floor.*

### Fine Union Suits

With Fibre Silk Top

95c



Of medium weight, fine ribbed cotton. Deep top, made of glossy fibre silk. Bodice top, reinforced leg, tight knee. In pink, sizes 36 to 44.
*Third Floor*

### Silk Negligees, Breakfast Coats,

$7.95



Brand new, changeable satin breakfast coats. Sleeves and pockets are trimmed with pearl ruching. Negligees of crepe de chine, ruching trimmed. Black, dark and light shades.
*Third Floor.*

*For Reducing—*

### Rubber Corsets

$3.65



Made of fine quality, pure, steam-cured live rubber, especially adapted for reducing purposes. Two lengths. Sizes 24 to 36.
*Third Floor.*

### Tots' Sleepers

Sizes 2 to 6 Years

89c



Cunning little flannelette garments, with feet. They button in back, and have drop seat. Pink or blue stripes.

*8 to 14 Yrs., $1.15*

*Children's Floor—the Fourth.*

### Boys' O'Coats

All-Wool Plaid Backs

$9.95



Mannish fabrics and tailoring. Many worth as much as $15.00. Every coat has an all-round belt and inverted plaits in back.
*Children's Floor—the Fourth.*



### 7 Piece Walnut Dining Room Suite

*Regular Price, $161.50—For Monday*

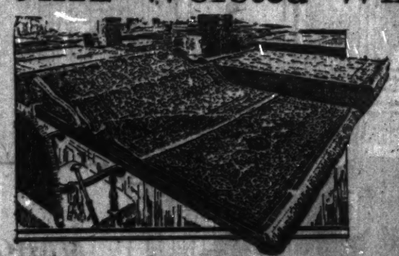
Set consists of 8 ft. extension table, 5 side chairs, and 1 arm chair. Back of chairs are of cane. Slip seats covered in tapestry. Constructed of combination walnut and gumwood in rich walnut finish. **One-fourth Cash, Balance Monthly.**
Other 7 piece Suites specially priced.
*Fifth Floor.*

$118

### 9x12 Worsted Wilton Rugs

Special, at

$81



AN extraordinary offering for tomorrow only in this excellent quality worsted Wilton floor covering, including our entire range of English Wilton rugs with values up to $148.50. Families having rug needs cannot overlook this opportunity. Every rug is perfect and specially priced for tomorrow.

**Linoleums** Wide Heavily Printed — A quality that wears satisfactorily. Usual $1.35 quality, slightly irregular. Four yard width, per square yard, **98c**
*Eighth Floor.*

### 51-piece Imported Dinner Set

A Remarkable Value—While They Last

$14.50



Bavarian China dinner set in two assorted floral border decorations on plain shape, each piece gold lined with gold lined handles, full service for 6 persons.

**September Discount Sale**

*20% Off Dinner Sets*
20% discount on entire line of imported and domestic dinnerware.

*50% Off Fancy China*
50% discount on entire line of fancy china and art goods.

*The item quoted in this advertisement is not*
*Sixth Floor.*

### Stoves and Heating Apparatus



Sunshine base burner with guaranteed fire pot; nickel trimmed; circulating flue; set up free; sold on payments; first payment, $5.45; on sale at **$54.50**



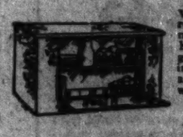
New Process Oil heater with smokeless, automatic wicking device; large size, with one gallon oil fount; $6.45 value, at **$4.89**



Electric heater with copper reflector; guaranteed heating wish cord and plug. **$5.95**



Reliable gas range; cabinet style; 18-inch oven and broiler; porcelain trimmed; nonbreakable doors; Lorain heat control, the great time and fuel saver. See special demonstration tomorrow. Sold on payments; first payment $8.95, **$89.50**



Window refrigerator, made of heavy galvanized iron; fits any window, **$1.69**



Coal Hod made of heavy galvanized iron, corrugated body; 13-inch size, **45c**



Plastic stove lining; will fit any coal range; three bricks, **98c**

*Sixth Floor.*

### Neverbreak Wardrobe Trunks

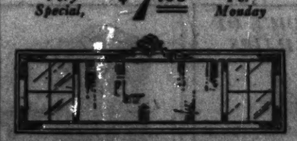
$25.95



Neverbreak Wardrobe Trunk, guaranteed five years. Made of three ply veneer with heavy vulcanized fibre covering, cretonne lined, shoe box, eight hangers, locking bar, draw bolts.
*Sixth Floor.*

### Plate Glass Mirrors

*Very Special,* $7.65 *For Monday*



Wonderful values; 3 openings; chd panels mitered. Of selected plate glass. Frames of soft polychrome—gold, brown, Italian blue and gray.
*Seventh Floor.*

### Eldredge Sewing Machine

Desk Cabinet Style

*Sold on Easy Payments* $41.50 *Terms as Low as $1 a Week*



Solid oak construction, richly finished in golden oak. Long shuttle type, guaranteed for ten years; full set steel foot attachments free. Also free lessons in your home.
*Second Floor.*

### Imp't'd Face Powder

Delightfully perfumed, and made by Volnay of Paris. Regular price, $1.25, at **69c**

- Hind's Honey and Almond Lotion, 50c size, **35c**
- Forhan's Tooth Paste, 60c size, **39c**
- Mary Garden Toilet Water, Regularly $1.50, special, **$1.29**
- Rigaud's Un Air Baume — double compact face powder and rouge. Reg. **$1.29**
- Lavoris Mouth Wash, Special, **69c**
- Pebeco Tooth Paste, **35c**
- Palmolive Soap, each, 7c; dozen, **83c**
- Cashmere Bouquet Soap, 3 for **69c**
- Bodi Rub, 30% Alcohol, 16 ounces, **39c**
- Hospital Cotton, 1lb., **54c**
- Epsom Salts, 10 pounds, Package, **59c**
- Sloan's Liniment, Regularly 70c, **59c**
- Phillips' Milk of Magnesia, 50c size, **39c**
- Jap Rose Soap; doz., **83c**

*Main Floor.*

### 36-Inch Bleached Shaker Flannel

5 yds., $1.00

Beautiful, heavy weight, with long, soft nap on both sides. Suitable for undergarments and children's garments.

### Dress Gingham

A wide assortment of pretty plaids and checks in the popular colors. Splendid for children's school dresses or women's house dresses, yard, **16½c**

### 9-4 Bleached Sheeting

42c Yd.

Good quality, 2¼ yards wide. No extra starch for sizing. Very serviceable. *2½ Yards for $1*

### Bleached Pillow Tubing

Choice of 42 or 45 inch widths. Heavy linen finish. A splendid quality, yard, **36c**
*Second Floor.*

### Notions

- Fancy Gum Rubber Tea Aprons, 2 for $1 — 57c each with pockets, shoulder straps and ruffled edge—in dainty pastel shades.
- Rubberized household aprons in a range of splendid patterns. **33c**
- Ideal flush down sanitary napkins, 12 in box for **33c**
- Nedra hand made kerosene lamp wick, cup style, colors except gray and white, doz., **19c**
- Elastic sanitary belts, white or flesh, **39c**
- Pure gum rubber sanitary aprons for **23c**

*Main Floor.*

### Imported Luncheon Sets

All linen—a beautiful grade of satin damask in blue, gold, lavender. Self colors. Size 60x60 and 5 napkins to match, per set, **$7.49**

Size 44x44, and 4 napkins to match, $2.49
Size 60x72, and 6 napkins to match, $5.98
Size 60x76, and 6 napkins to match, $9.49

22x22 **Irish Linen Napkins**, Nicely finished in round designs. Good, heavy quality, per dozen, **$3.79**

### 3 Pc. Buffet Sets

$1.38

Four different designs, of pure linen, with neat crochet edging. Some all white, others white center, with ecru edging.
*Second Floor.*

### Sugar, 7c lb.

Fine granulated cane; limit of 20 lbs. to a customer, with a $1 grocery order; potatoes not included.

- Pancake Flour, Pillsbury's, new pack, 3 pkgs. for **35c** This will enable you to get an 11½ inch griddle, $4.00 value, at half price; from Pillsbury Co.
- Peas, Early June peas or fancy string beans, new crop, your choice, 6 cans for **79c**
- Raisins, California loose Muscatels, 22 lb. box for **$2.49**

### Potatoes, 73c bu.

Extra fancy, large, white Wisconsin potatoes, shipped direct from grower.

- Crab meat, Japanese, No. 1 can, 1924 pack, extra fancy, per can, **69c**
- Jam, Gordon & Dilworth's, quince or green gage, your choice, 1 lb. glass for **21c**
- Chicken feed, Wander brand, no grit, 100 lb. bag for **$3.19**
- Soap, best family, made by Lekko Soap Co., 30 bars for **95c**
- Fleisch's ½ lbs. cake Diamond's Best, bag, **98c**

### Butter, 37c lb.

Manger's finest creamery, in bulk, none delivered.
*Seventh Floor.*



### 3 Pc. Walnut Finish Bedroom Suite

*Actual Value Is $121.25—For Monday*

Constructed of combination walnut and gumwood in a good two-tone walnut finish; suite consists of full size vanity, bow end bed and choice of chest of drawers or chifforette. Very special for Monday only. Pieces priced separately if desired.

$78.50

*¼ Cash—Balance Monthly*
*Fifth Floor.*

### 4000 Yds. Drapery Cretonnes

*$1.49 to $2.25 Values*

94c

Hand Prints

Hand Blocked

A REAL chance to supply your needs in hand blocked cretonnes at a big saving. A special purchase from an eastern house enables us to offer this low price. They may be used for slip coverings, overdrapes, doorhangings, pillow scarfs, etc. Shown in rich colorings and artistic designs.



### Oil Opaque Window Shades, 48c

1,200 oil opaque window shades, 36 inches wide and 7 feet long. On warranted rollers—come in assorted colors. Mill seconds.
*Eighth Floor.*

### Home Needs Specially Priced



Bird cage, round pattern, enameled inside pan, **$3.75**



White porcelain enameled kitchen table tops with slight imperfections, size 25x41½, at **$1.49**

Lowest prices ever offered on the National Pressure cooker. Made of solid cast aluminum, and is recommended by the United States government as one of the best ways of cooking foods of all kinds and retaining the nutritive qualities. You can do your canning in one-half the time with a Pressure cooker. See demonstration tomorrow.

- 10 qt. size, $17.45.
- 12 qt. size, $20.70.
- 17 qt. size, $24.50.
- 25 qt. size, $36.60.

Sold on payments, $1.00 down.





Harz mountain male canary birds, all young and healthy birds, every one guaranteed, **$5.45**



Continental sanitary window ventilator, permits fresh air without draft, dust or dirt; recommended by leading physicians; adjustable 9 in. high, extends 23 to 37 inches, **45c**



Link solid copper wash boiler with stationary wood handles, guaranteed not to rust; No. 9 size, **$4.29**

*Sixth Floor.*

### "Easy" Vacuum Washer

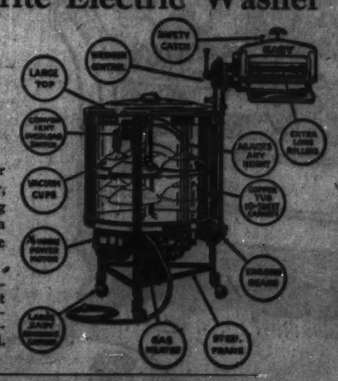
America's Favorite Electric Washer

$5 Down

*18 Months to Pay*
*Cash Price $155*

THESE unusual terms offered for a limited time only. Remember, the "Easy" is the fastest selling washer in the world. More women have bought "Easy" washers in the last year than any other make.

Take advantage of this special opportunity and make an investment today which will pay you bigger returns than any other article for domestic use you have ever purchased.
*Sixth Floor.*




### $175 S. P. 2—Four Tube Set



*Complete with Accessories*

$89.50

*$22.50 Cash, Balance Monthly*



One of the finest receiving sets made today—a four tube set, one stage radio frequency detector and two stage audio frequency amplification.

*40-60 Ampere Hour Willard Storage A Battery — 4 Tubes*
*1 SP2 Set — 100 Ft. Antenna Wire — 1 Perfectone Speaker*
*50 Ft. Lead-in Wire — 1 Ground Clamp — 1 UV 200 Tube*
*45V B Battery — 3 UV 201A Tubes*
*2 Porcelain Insulators — 1 Carter Plug*

The cabinet is a heavy mahogany finish, very durable. All guaranteed.
You may purchase this wonderful radio on our deferred payment plan—25% down, balance in 6 months.
*Second Floor.*

### Vanity Cases

Under Arm Style

*Large Mirror* $2.98 *Moire Lined*



Patent or dull finish cases, with large mirror, hinge, and metal lock. Some tray fitted; others with extra fittings and no tray.
*Main Floor.*

### Rectangular Wrist Watch



$8.95

White gold filled—beautiful engraved dial, sapphire crown, and engraved pattern cases. Thoroughly dependable, guaranteed timepiece.
*Main Floor.*

### 3-Pc. Ivory-Grained Toilet Set

$4.98



Good weight, solid stock, set includes large bonnet mirror, good quality brush and comb. Real values.
*Main Floor.*

### Fountain Pen and Pencil

A Wonderful 2-in-1 Combination

98c



A pen at one end—a pencil at the other. Nickel silver lever filler fountain pen with 14 kt. nib. Propellin automatic pencil with extra leads. A remarkable value.
*Main Floor.*

### Wool Dresses

Ideal for School Wear

$5



Both materials and styles are extraordinary for girls' dresses at this low price. All wool Jerseys, serges and tweeds. Sizes 7 to 14 years.
*Children's Floor—The Fourth.*

### Leather House Slippers

For Men



$1.98

1,000 pairs men's leather house slippers of excellent quality tan and vici kid. Leather soles and rubber heels, Romeo style.
*Main Floor—Dearborn St.*

### Men's Flannelette Pajamas



$1.95

Fine quality, and in neat patterns. A good winter weight trimmed with loops. Made of genuine Amoskeag Flannelette.
*Main Floor.*

### 2,500 Prs. Dutchess and M-H. Men's Trousers

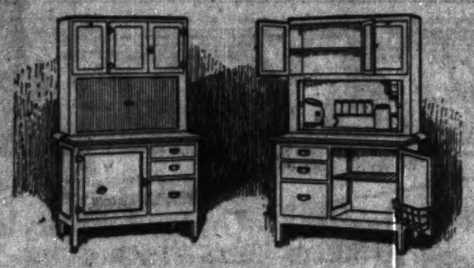
*Values to $10.95*



$5.85

All wool, blue and black serges, cheviots, tweeds, striped worsteds, cassimeres. Also at this price some broken lines of McMillan's Iceman Trousers. Every pair guaranteed. Sizes 28 to 60.
*Second Floor.*

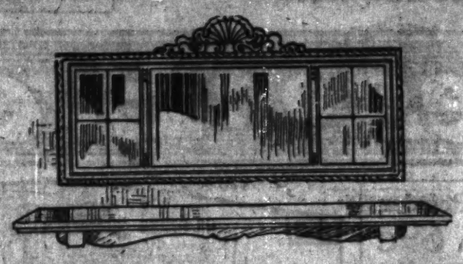
# SPIEGEL'S=GUARANTE



## PORCELAIN TOP KITCHEN CABINET

Fitted with sliding cabinet doors—deep bottom bins—metal bread box and metal flour container—white porcelain extension work table—cabinet made of seasoned hard wood. Specially priced for Monday only.

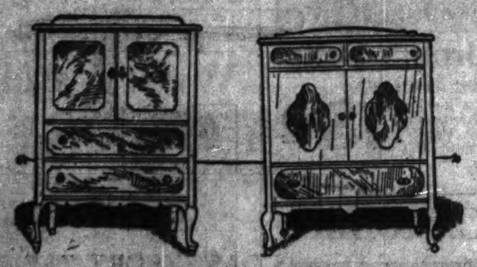
**$28.65**



## 40-IN. 3-OPENING MITERED MIRRORS

For one day only—tomorrow—Monday—we offer these Mirrors at a price we know to be lower by one-third than ever quoted before for the same quality of plate glass. For one day only owing to limited supply from our factory.

**$8.85**



## GENUINE WALNUT CHIFFORETTES

Your choice of either design. You need not be a furniture expert to appreciate this bargain. Odd pieces broken from very expensive suites. Priced less than one-half regular price.

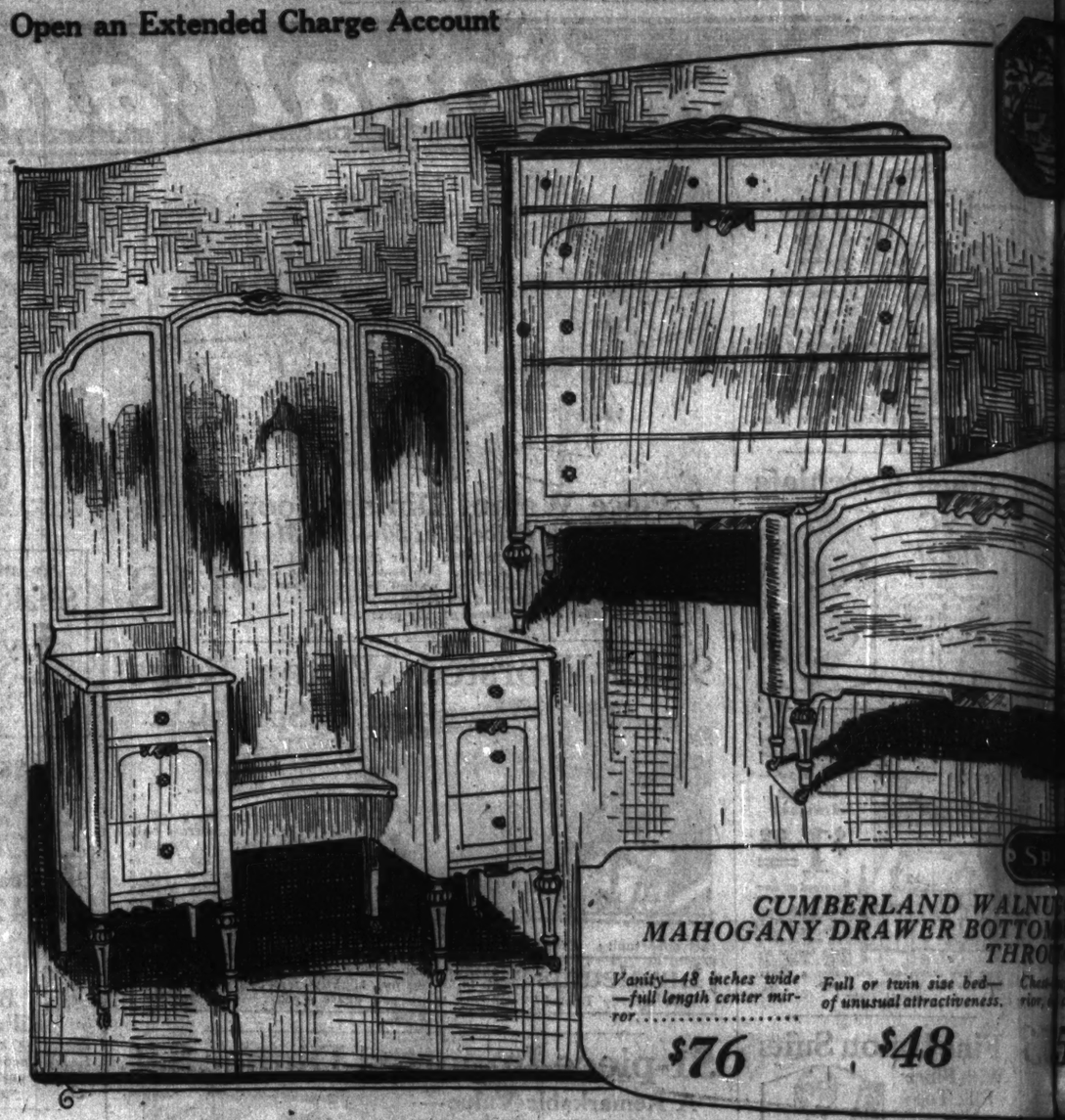
**$38**



## HERZ DOUBLE DAY BED

Converted into a full-size bed with one motion—fitted with adjustable headrest—complete with 100% cotton mattress—large space for bedding—coil spring under-support, assuring longer service. Windsor design, cane panel ends, wood finish—a neat value at $38.65. On sale Monday at all our stores.

**$38.65**



**Open an Extended Charge Account**

*CUMBERLAND WALNUT GOLD DECORA*
*MAHOGANY DRAWER BOTTOM DUSTPROOF C*
*THROUGHOUT*

*Vanity—48 inches wide—full length center mirror.....* **$76**

*Full or twin size bed—of unusual attractiveness.* **$48**

*Chest—Mahogany interior construction.....* **53**



*YOUR CHOICE OF COVER. DAVENPORT AND EITHER CHAIR*

*ANGORA MOHAIR* **$295**

*JACQUARD VELOUR* **$189**

*REVERSIBLE BROCATELLE CUSHIONS AT EITHER PRICE*

*The difference in price is only the difference in cost between the jacquard velour and the angora mohair (silk mohair). Construction will be the same regardless of cover used. Velour outside backs including back of davenport—reversible brocatelle seat cushions.*

*THIS SUITE HAS A FRAME MADE OF SOLID MAHOGANY HAND CARVED*

*It is perfectly made of moss and white felt—spring construction throughout—webbed bottoms (bottom spring tied 8 times)—double stuffed. side stretchers, as shown by illustration, are also solid mahogany. Each piece bears our guarantee tag. No better furniture can be had, even at much higher price. We invite your critical inspection.*

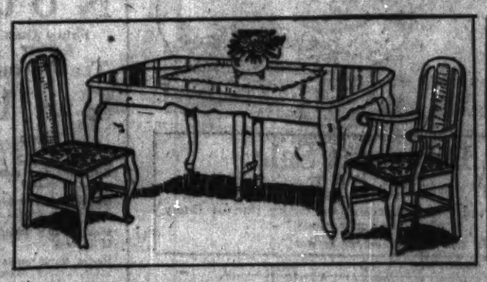
## RUGS

**$45**
*9X12 OXFORD CHENILLE—WOVEN IN ONE PIECE*

**$39.50**
*8X10 OXFORD CHENILLE—WOVEN IN ONE PIECE*

**$15**
*9X12 DURO-TEX FIBER—EXTRA HEAVY QUALITY*

**$13**
*8.3X10.6 DURO-TEX FIBER—ASSORTED COLORS*



*QUEEN ANNE DINING ROOM SUITE*

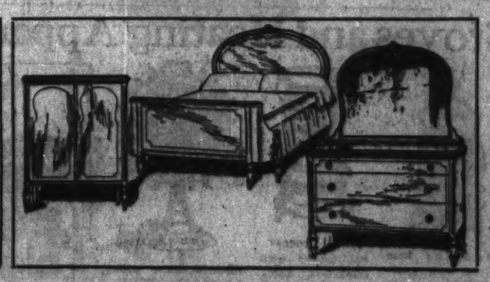
**$88**

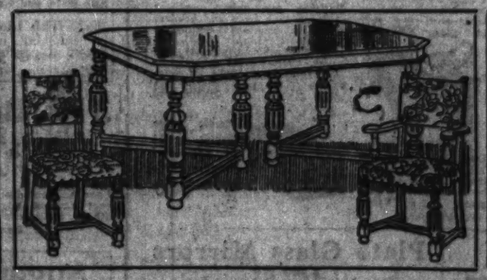
*6-foot genuine walnut top table. Five cane-back side chairs and one cane-back arm chair fitted with tapestry slip seats. The complete 7-piece suite—at a very low price considering quality.*

*3-Piece Walnut Suite, Made Only of Solid Walnut and Burl Walnut Veneers*

**$275**

*48-inch dresser, fitted with 30x38-inch perfect plate glass mirror—very wide and deep chiffarobe—full size bed. The cabinet work and finish is, of course, perfect.*





*ELIZABETHAN 7-PIECE SUITE*

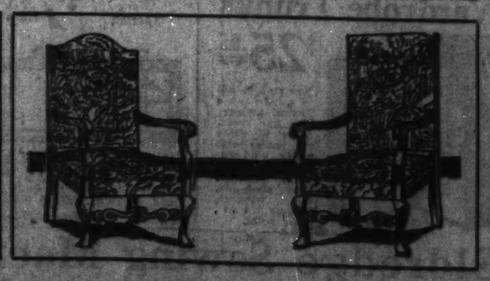
**$245**

*45x60-inch top, 8-foot extension table, 5 side and 1 host chair, upholstered backs and seats as illustrated. Choice tapestry is used to blend with the Chittenham walnut. Chittenham finish; will not be ruined by hot dishes.*

*YOUR CHOICE OF THESE CHAIRS*

**$34**

*Mahogany or walnut finished frames—carved stretcher—spring seat, covered with tapestry. These chairs are very decorative, and will add much to the beauty of your living room. A large variety—each at a sharp reduction.*



**Open an Extended Charge Account**

ALL OUR STORES OPEN MONDAY EVENING

DOWNTOWN STORE
115 SOUTH WABASH AVENUE
*Near Monroe Street*—Open Monday Evening

SOUTH SIDE STORE
ASHLAND AVE. and 48TH ST.
*Northwest Corner*—Open Monday Evening

SOUTH CHICAGO STORE
9133-35 COMMERCIAL AVENUE
*Near 91st Street*—Open Monday Evening

## Quality, Ser and

*Three Dominant Poi Selecting Hom*

QUALITY and Service a lutely essential ing the value of any ho Price is of co portant item, one that is to b ered, and right price of an article should be nt with its qual as big a mistake to buy good because the pr be very low as it is to be ex —to pay a fa an inferior article.

It is because we believe that ity is first to be that stability, excellent wor and fine fini important in determining re that we have present importance in the fu ld—for we ca anteed home-needs. Every e sell bears th tag displayed at the top of thi isement, as an ance of our sincerity.

For more than half a century e served the pu them to make their homes b more attracti

We offer a tremendous dis y fine home- sonable prices. One of our e stores is in You are invited to come in ose your nee arrange to pay by monthly ce, extending over any period satisfactory t without an in

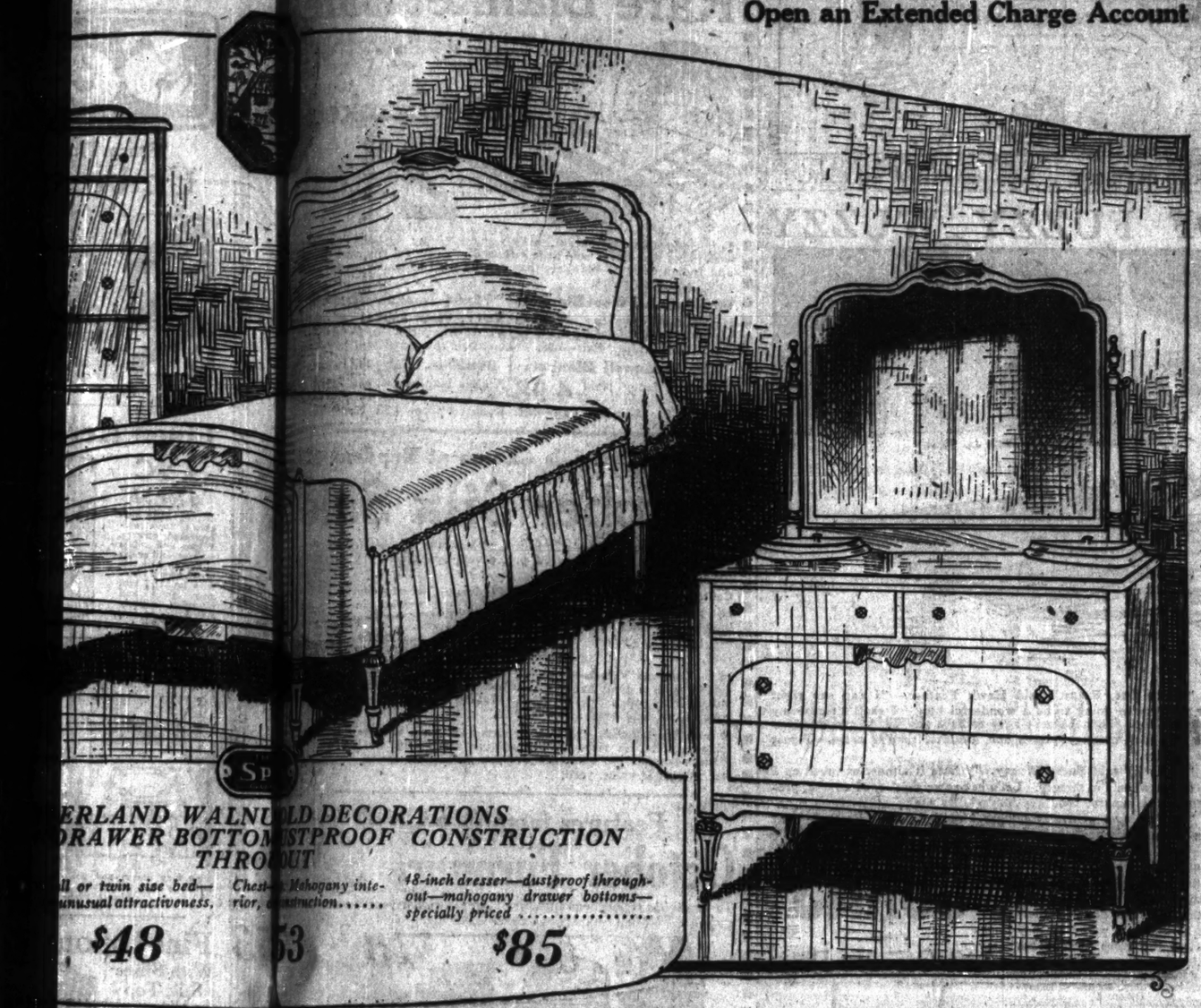
Furthermore, should you s e will be plea your home after your selecti been delivere interior decorators. He will u in arrangin ture to the best advantage a dvise with yo harmonies in drapes and co

Spie

Go To ore Near

# ANTEED HOME-NEEDS

Open an Extended Charge Account



Sp

*ERLAND WALNU LD DECORATIONS*
*DRAWER BOTTOM STPROOF CONSTRUCTION THRO UT*

*ll or twin size bed—unusual attractiveness,* *Chest— Mahogany interior, construction.....* *48-inch dresser—dustproof throughout—mahogany drawer bottoms—specially priced .....*

$48 53 $85

## ality, Ser and Price

### Dominant Poin lecting Home-Needs

LITY and Service a tely essential in determin- he value of any ho Price is of course an im- em, one that is to b red, and rightly so, for the n article should be t with its quality. It is just istake to buy goods because the price seems to ow as it is to be ext —to pay a fancy price for or article.

use we believe that h ty is first to be considered, ility, excellent work and fine finish are most t in determining rea that we have grown to our mportance in the fur d—for we carry only guar- ome-needs. Every a sell bears the guarantee yed at the top of thi ement, as an added assur- our sincerity.

than half a century served the public, helping make their homes be more attractive.

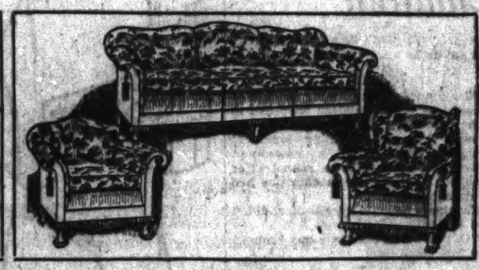
a tremendous displ y fine home-needs at rea- prices. One of our stores is in your vicinity. invited to come in ose your needs. You may o pay by monthly r extending your account period satisfactory t ithout an interest charge.

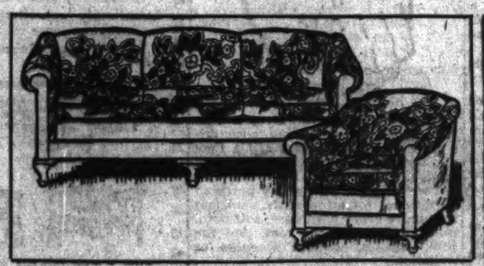
more, should you so d will be pleased to send to me after your selectio been delivered, one of our decorators. He will a in arranging your furni- he best advantage an ise with you as to color ies in drapes and cov

**THIS 3-PIECE VELOUR CARVED BASE SUITE**

**$166**

*We defy all competition with this three-piece suite. Webbed bottom spring construction, spring back, spring edge; spring filled, loose cushion seats, covered with velour. Antique high-light mahogany finish; carved base. Monday only.*





**THIS 2-PIECE VELOUR COVERED SUITE**

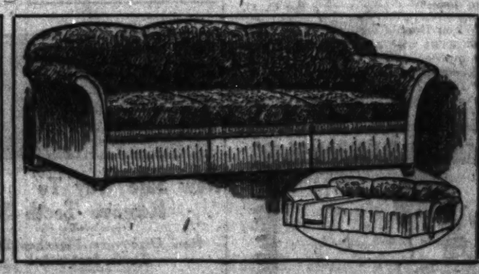
**$98**

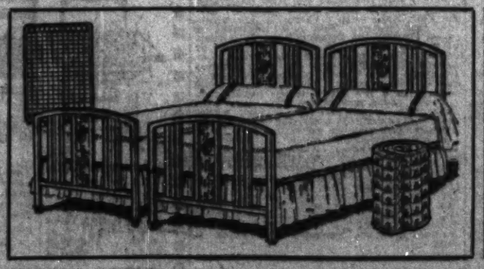
*You need not be a furniture expert to recognize the value we offer. Spring construction throughout; spring filled, loose cushion seats. Shown only in our Bargain Basement for One Day Only—tomorrow—Monday.*

**THIS KROEHLER DAVENPORT BED**

**$89**

*A davenport having the appearance and offering the comfort of a luxurious living room Chesterfield. Spring seat, spring back, spring edge, covered with velour—yet with one operation this Kroehler davenport can be instantly converted into a full-size bed.*





**SIMMONS BED OUTFIT**

**$37**

*Cane panel in head and foot ends—wood finishes—full or twin sizes—complete with steel spring and 45 pound felt and cotton mattress.*

**Open an Extended Charge Account**

DOWNTOWN STORE
115 SOUTH WABASH AVENUE
*Near Monroe St.*—Open Monday Evening

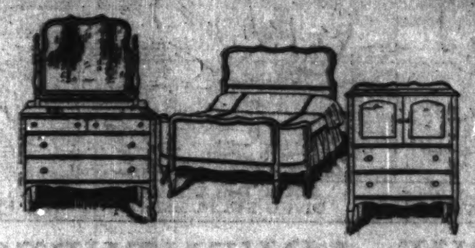
NORTH SIDE STORE
3243-45 LAWRENCE AVENUE
*Near Kedzie*—Open Monday Evening

NORTHWEST SIDE STORE
2023-35 MILWAUKEE AVENUE
*Near Armitage Ave.*—Open Monday Evening

ALL OUR STORES OPEN MONDAY EVENING

**piegel's**

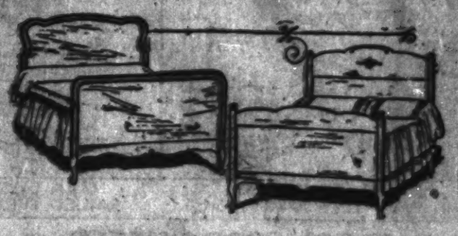
Go To Our Nearest Your Home



**THIS 3-PIECE BEDROOM SUITE**

Mahogany finished, durably built, plate mirror. Chiffrobe has enclosed sliding trays. 2-piece set—bed and chiffrobe or bed and dresser, $69.

**$97**



**WOOD BEDS—LESS THAN COST**

Your choice of more than 15 odd wood beds, mahogany or walnut finish, full size, all perfect. Priced to sell quickly and defying competition.

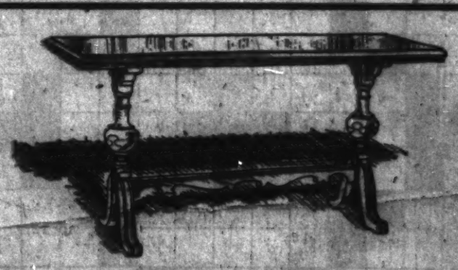
**$12.95**



**3-PIECE SUITE—DEFYING ALL COMPETITION**

Two-tone walnut finish Dresser—full size bed and chest—exactly as illustrated. 3 pieces at the regular price of the dresser alone. Shown only in our Bargain Basement. Please ask for that department.

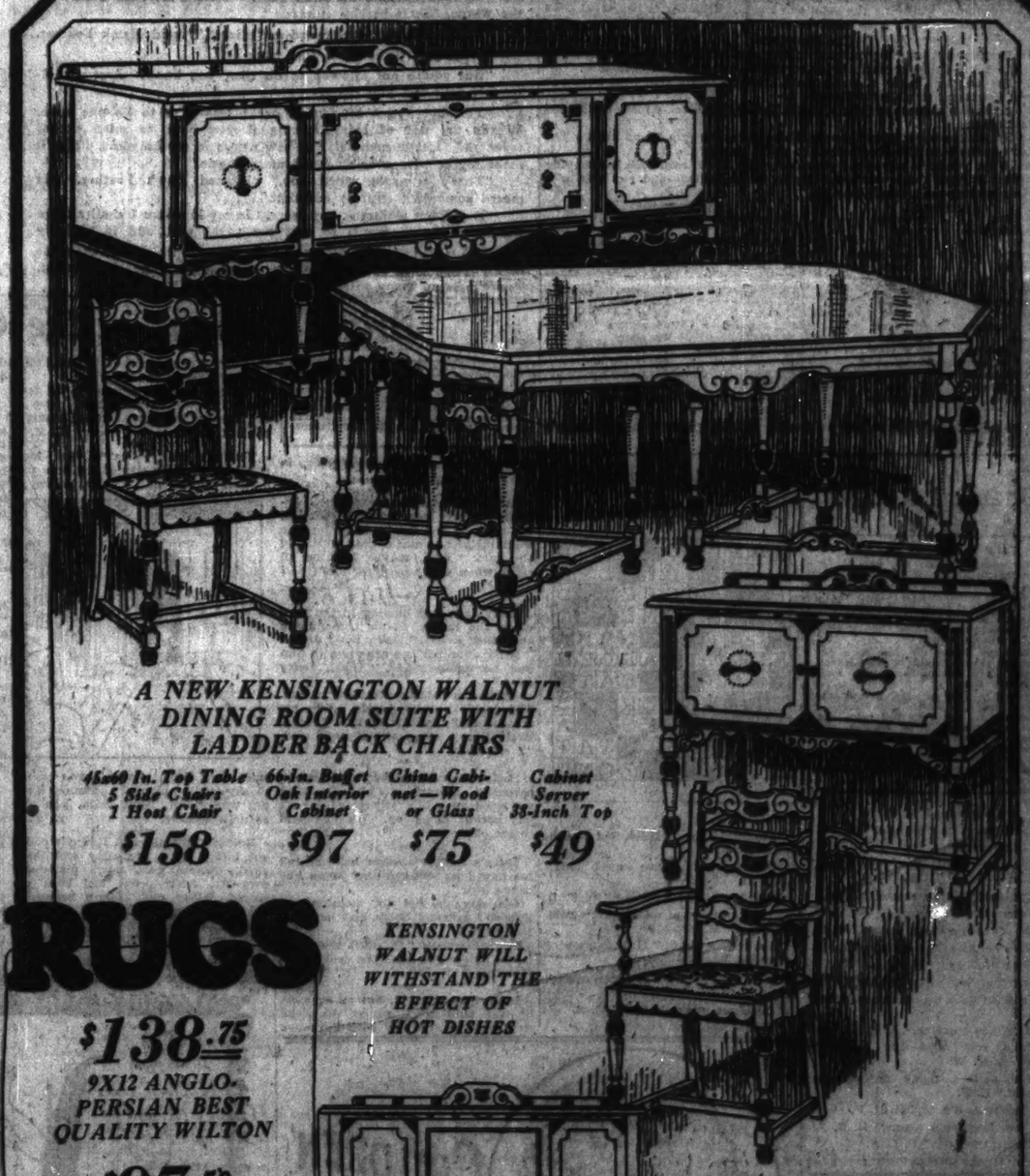
**$69**



**60-INCH TUDOR DAVENPORT TABLE**

Genuine mahogany top—massive pedestal base. The table sold regularly for $47.50. It has been reduced in our effort to make it an extra Special Basement Bargain.

**$26.85**



*A NEW KENSINGTON WALNUT DINING ROOM SUITE WITH LADDER BACK CHAIRS*

| 45x60 In. Top Table 5 Side Chairs 1 Host Chair | 66-In. Buffet Oak Interior Cabinet | China Cabinet—Wood or Glass | Cabinet Server 35-Inch Top |
|---|---|---|---|
| $158 | $97 | $75 | $49 |

**RUGS**

**$138.75**
9X12 ANGLO-PERSIAN BEST QUALITY WILTON

**$97.50**
9X12 WILTON—HEAVY HIGH GRADE—FRINGED

**$49.65**
9X12 AXMINSTER—SEAMLESS "SUPERBA HI-PILE" QUALITY

**$32.50**
9X12 FRINGED VELVET SEAMLESS—THICK PILE

*KENSINGTON WALNUT WILL WITHSTAND THE EFFECT OF HOT DISHES*

*TRULY—A BEAUTIFUL DINING ROOM SUITE*

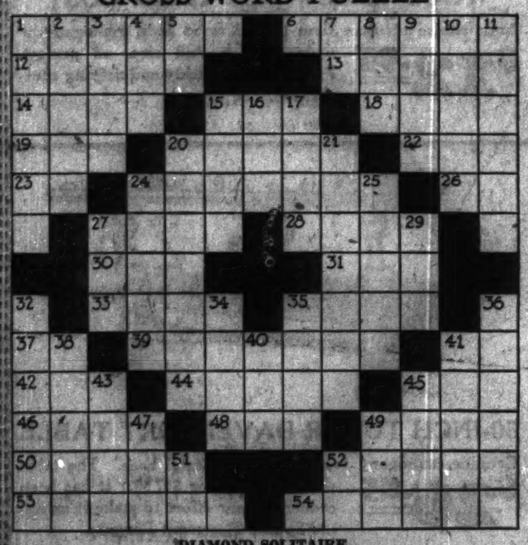
*We tell you that this suite is made of selected, matched, walnut veneer—that it is decorated with a simple, yet artistic, design, executed in black, wisteria and terra-chrome, that its proportions and style may be learned from the illustration, but we cannot tell you about the effect of the combination of these details. You must see this suite. It is unusual. It is distinctive. It is truly beautiful. We invite your careful consideration of this suite.*

# JOLLY JINGLES




A MOUSE WHO WAS TINY AND MEEK,
ON A DUCK'S BACK SAILED O'ER A CREEK.
SOON THE DUCK DIVED FROM SIGHT
"OH!" THE MOUSE CRIED IN FRIGHT.
"WHAT A DUCKING!" SAID HE WITH A SQUEAK.

## CROSS WORD PUZZLE



### DIAMOND SOLITAIRE.

SOME words in the diamond solitaire are hard and some are easy. But a little application, without too much reference to Mr. Webster's well known book, will bring the solution. It's much harder to construct than it is to solve, which is as it should be.

**The Directions.**

1. Remember that every number in the puzzle indicates the beginning of a word, reading either horizontally or vertically, or in both directions.
2. Put only one letter in each square. Numbers may represent letters in either a horizontal or a vertical word.
3. A letter always runs from its initial letter to a black square or the end of the diagram.
4. Fill in the squares with words whose definitions are found below. The numbers of the definitions correspond to the initials in the form.
5. When you have solved the puzzle correctly it will read both horizontally and vertically with words corresponding to the definitions and you will be a full fledged cross-word puzzle devotee.

**VERTICAL.**

exultant
wooden shoe
sect
exist
father
be
her
god of war
wrong
bed canopy
pain
dervish's cap
god of love
Mohammedan
empowered
marks'a
25. sticks
27. tip
29. self
32. ten years
34. mend
35. gossip
36. revolts
38. horses
40. bond
41. houses
43. fuel
45. fashion
47. devoured
49. neither
51. him
52. mother

**HORIZONTAL.**

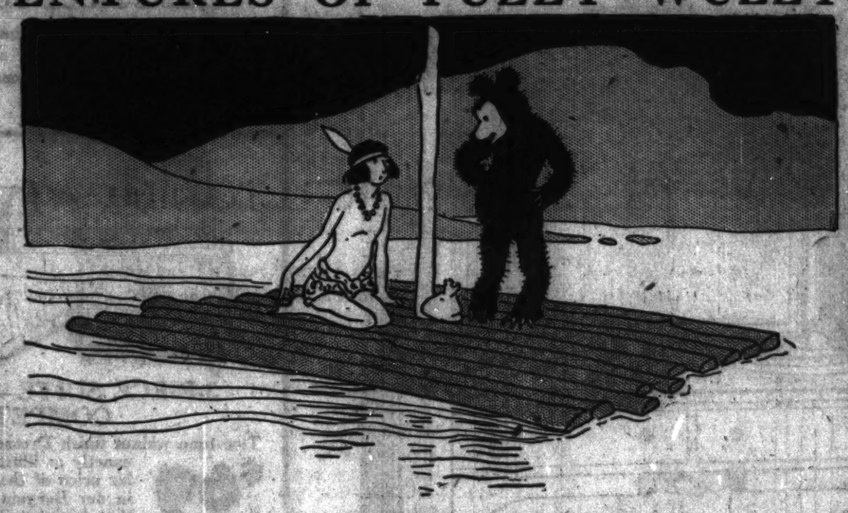
1. get away
6. fate
12. Petrarch's lady
13. part
14. talented
15. devoured
18. sins
19. child
20. fright
22. drunkard
23. and
24. Chinese game
26. concerning
27. weed
28. barter
30. ancient coin
31. insect
33. draw
35. homely
37. unit of measure in printing.
39. boils
41. him
42. domestic animal
44. nymph
45. crowd
46. surface
48. allow
49. Alaskan city
50. end of life
52. example
53. respect
54. embrace

The solution of this cross-word puzzle will be given in next Sunday's TRIBUNE.

## THE ADVENTURES OF FUZZY WUZZY

### RAFTING DOWN THE RIVER

By Raymond Kelly.



"WHAT'S the name of our ship? Fuzzy Wuzzy asked Hawk Feather, as the raft swung into the current and started down stream.

"The Island Queen," answered Hawk Feather. "I named it after the South sea lady I'm going to marry when we find our gold mine. One mine is to be for me and one for you, and they're going to be right opposite each other on the two sides of the same valley. You can be king on one side of the valley and I'll be king on the other. We'll build our castles right next door to our gold mines, too, and then our treasurers won't have to carry the money so far. It takes an awful lot of money to run a kingdom, what with wars going on all the time and the offices working night and day to get the proclamations printed. I shall issue a great many proclamations."

"So shall I," said the little bear. "I shall start all mine with the words, 'Be it hereby edicted.'"

"There isn't any such word as 'edicted,'" said Hawk Feather.

"Why, yes, there is. I just made it."

"But you're not allowed to do that, you know. Any school-teacher will tell you that."

"Yes, but I'm a king now, or at least I'm to be one soon. What's the use of being a king if you have to mind school teachers? I shall make all the new words in my kingdom. That'll make my scepter ever so much more septic."

"That's a wrong word, too," objected Hawk Feather. "It means something entirely different."

"It did, but it doesn't any more. In my kingdom I shall change the meanings of words to suit my royal will, and if anybody objects I shall have him executed. My executioner will be the most highly paid man in my kingdom, because he'll be the busiest. There'll be so many prisoners of war to be disposed of."

"That's fine, Fuzzy," said Hawk Feather. "I can see right now that you're going to be a wonderful king. I shall execute my prisoners, too. Then I shan't have to have any jail in my kingdom. Jails are such cluttery places and, besides, they're cruel. I just hate cruelty."

"So do I," said Fuzzy Wuzzy. "I hate it almost as much as I like to eat when I'm hungry. Let's eat now; that is, of course, provided you're hungry, too."

"O, I'm most generally hungry," replied Hawk Feather, "and even when I'm not I can always eat a few apples and doughnuts."

So the two friends ate their lunch and then sat on the edge of the raft and dangled their toes in the cool water as they watched the trees and bushes on the shores past which they were drifting.

[Copyright, 1924, By The Chicago Tribune.]

## Slanguage

**SLING US SOME SLANG.**

The Sunday Tribune will pay $1 for each original slang expression to take the place of the hackneyed standbys:

It's the cat's whiskers!
What do you know about that!
Put it in your pipe and smoke it!
Heave here, pity!
I'll tell the world!

There are dozens of other slang expressions so old they have whiskers on them. Let's replace them with some shiny, new ones.

$1 will be paid for every phrase published.

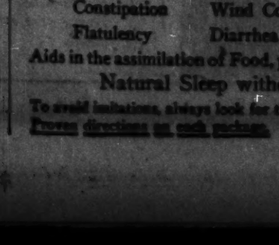
Be sure to sign your full name and give your address, street number, and name of city where you live.

Lists must be original. No phrase using any sacred name will be considered.

Address Slanguage Editor, Tribune, Chicago.

"Get the grapes," M. B.
"That warps my shingle," M. K.
"Let it grind," I. M.
"Whisper that to the pines," C. J. M.
"You need a larger cradle," D. S.
"You're the concrete," S. C.
"He crushes a mean crumb," G. S.
"Give her the drop curtain," L. G.
"She's an X-ray," E. M.
"Shorten your wave length," G. P.
"Thinner than a plucked eyebrow," R. N. R.
"Handy as a crutch," A. B.
"Take your time—the watch is yours," A. G. W.
"You said a trunk full—express yourself," E. F.
"Knobby as a door," H. M. F.
"Dora, keep your slams," B. B.
"Thank the jury," E. L. A.
"She thinks firecrackers are good to eat," C. F. C.
"He thinks Sandy Hook is a Scotchman," M. L.
"Whose pet peeve are you?" A. B. H.
"She has a T-N-T temper," O. F. B.
"Look alive—the undertaker's coming," H. F. M.
"Cancel the chant," H. V.
"He's a porch puppy," M. A. F.
"So narrow her ears rub each other," B. W.
"Go chase your shadow," E. S.
"Whose alibi are you?" H. C. P.

## Solution to Last Week's Puzzle



## Bright Sayings of the Children

The Tribune will pay $1 for each childish saying printed. The story told must never have been printed in any magazine or paper. It is not possible to answer letters or return unavailable contributions. Write on one side of the paper. Address bright sayings to Aunty Lee, The Tribune, Chicago.

*This department appears every day in the Daily Tribune.*

Gwenyth was sadly disappointed because the new baby wasn't a girl. But we tried to tell her a baby brother would be just as nice to play with, and she said: "Well, maybe he'll be all right when I get used to him."
M. P. J.

Betty Jane was playing in the yard when the family doctor came along and called to her, "Hello, Betty Jane." Betty Jane paid no attention to him and he again called, "Hello, Betty Jane."

Again she paid no attention to him. The doctor put his hands up to his mouth and called loudly, "Hello, Betty Jane." She looked up and said, "I not sick."
G. H.

Betty was relating her vacation experiences. She told of a bus ride: "And we rided on a bus, where we did n't pay nothin' to get on. We just paid to get off."
M. D.

Betty's mother always has her tell me how long she can stay when she comes over.

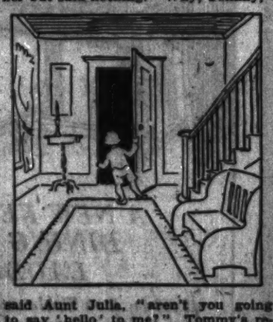
One day she did not mention any time so I asked: "Betty, how long can you stay?"

She answered: "O, until the clock fours, unless you pass the cookies before that."
E. U. D.

Leslie had been ill, but as soon as he was able to be out of doors he wanted to go and play with the other boys of the neighborhood. He was told he was not well enough yet.

"Why," he said, earnestly, "I feel fine. I've waited until I am sure I can lick any boy who is foolish enough to start anything."
E. M.

Tommy's aunt came to visit him one day. Tommy opened the door for her but said nothing. "Why, Tommy," said Aunt Julia, "aren't you going to say 'hello' to me?" Tommy's reply was, "But, Aunt Julia, you are so unexpectable."
E. P.



Bobby's airedale and Jimmy's collie got into a fight yesterday and their small owners were much distressed over it. After peace had been restored, Bobby and Jimmy began to argue as to which dog had been the cause of the scrap.

"Your ol' collie started it," asserted Bobby.

"Aw, he never did!" Jimmy contradicted. "He didn't do a thing but run out an' make a face at him!"
E. C. B.

Eleanor was asked by her teacher at school how many children they had in their family. Eleanor brightly answered "Three." Coming home to luncheon she found a newcomer. When she went back to school after luncheon she told her teacher she had made a mistake.

Teacher said, "Why, Eleanor, didn't you count right?"

"O, yes, I did, but some one brought one this morning."
I. S.

Knowing that Mary was wearing a hand-me-down sweater and cap, I said: "You look just like Helen today." She answered happily:

"Of course, I do. Some of me is Helen."
E. U. D.

"Shall we go in and get a bottle of pop?" asked Uncle Joe, as he and Alfred were passing an ice cream parlor.

Alfred hesitated a bit, looked a little downcast, and then said, "Let's order something that have eatings with it."
E. L. R.

Recently Beth was taken in a store to purchase a dog. The child looked at many and then pointing to a spotted dog she said: "I'd like that painted one best."
C. C.

When Donald returned from a vacation spent with a most indulgent aunt his mother asked, "Well, did you have a good time, dear?"

"Did I?" exclaimed Donald. "Well, I should say so. She treated me every minute just like a friend."
E. G. R.





MOTHER:— Fletcher's Castoria is especially prepared to relieve Infants in arms and Children all ages of

Constipation Wind Colic To Sweeten Stomach
Flatulency Diarrhea Regulate Bowels

Aids in the assimilation of Food, promoting Cheerfulness, Rest, and Natural Sleep without Opiates

To avoid imitations, always look for the signature of Chas. H. Fletcher. Proven directions on each package. Physicians everywhere recommend it.

NOTHING CLEARS AWAY PIMPLES LIKE POSLAM

Girls who use Poslam never have bad complexions! Its soothing, concentrated medication simply drives pimples and blackheads away like magic. Try it yourself. At all druggists, 50c.

We recommend the daily use of

POSLAM SOAP

Which contains 5% of Poslam Ointment



Make Your Good Clothes Last Longer

Take out the spots

Do your pretty clothes wear out too fast? Of course they do. Yet like pretty things, and naturally you wear out your prettiest clothes first.

But here is a way to make them last longer.... Take out the spots which make a dress look old. It is easy as remove them with Energine—the perfect dry cleaner. Why, you will be surprised how easily and quickly Energine makes things look like new.

Wouldn't it be wonderful if you could make your old things fresh and new again? Try it. You can get a can of Energine from your druggist—35c. It will clean almost anything.

ENERGINE
"THE PERFECT DRY CLEANER"

CORNS
Lift Off—No Pain!




Doesn't hurt one bit! Drop a little "Freezone" on an aching corn, instantly that corn stops hurting, then shortly you lift it right off with fingers.

Your druggist sells a tiny bottle of "Freezone" for a few cents, sufficient to remove every hard corn, soft corn, or corn between the toes, and the foot calluses, without soreness or irritation.



New Safe Way To Remove Teeth Stains

New Discovery Bleaches Dark Teeth Instantly!

A new safe treatment has been discovered which dissolves tooth stains instantly, giving dull, dingy teeth a charming new whiteness and luster. This new treatment is called Bleachodent Combination. It consists of a safe tooth liquid and a new kind of paste. The liquid is used first. It quickly softens the stains, while the paste removes them and at once daily prevents the formation of others. Simply wet the brush, rub the teeth with a few drops of the liquid, then use the paste and before your very eyes your teeth begin a clear flashing whiteness that even ten times the scrubbing of old-fashioned methods could not give them. Besides, Bleachodent is safe and harmless. No effect on the enamel as its mild ingredients are especially combined to suit only tooth surfaces. Gritty and abrasive dentifrices should never be used. If you want sparkling, white, pearly teeth get Bleachodent Combination today. Small cost. Good results. Sold by Walgreen Drug Co., The Public Drug Co., Rock & Barnes, Inc., Hegeler Co., Walgreen & Co., and leading druggists wherever this paper is read.

Sure Way to Get Rid of Blackheads

There is one simple, safe and sure way to get rid of blackheads. That is to dissolve them.

To do this get two ounces of Calonite powder from any druggist, sprinkle a little on a wet washcloth and rub over the blackheads briskly. Then wash the parts and you will be surprised how the blackheads have disappeared. Big blackheads, little blackheads, no matter where they are, simply dissolve and disappear. Blackheads are a mixture of dust and dirt and excretions that form in the pores of the skin. The Calonite brings them and the water dissolves the blackheads so they wash right out, leaving the pores free and clean and in their natural condition.

Research Laboratories, Chicago, Ill.

No Mail or Phone Orders Filled for the Following

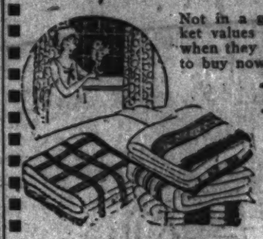
Campbell's tomato soup, new pack, can. 9c (Limit 6)

The Store of Satisfaction
12th Street Store
HALSTED ST. COR. ROOSEVELT ROAD
Chicago's Famous "THRIFT CORNER"

Palmolive Soap, doz. Tint bar. 6½c

Startling Mill Purchase Responsible for This

Rare Blanket Sale



Not in a good many months have such blanket values been offered and there is no telling when they will be possible again. We urge you to buy now.

1,586 Blankets

$5 values 2.98 each 66x80 inch

Soft, fluffy blankets—exceptionally warmth-giving yet light in weight—blankets that never sold at less than $5. Beautiful jacquard effects and Indian designs—blankets that can be used as couch covers, auto robes and bath robes.

66x80-in. All Wool Blankets
Heavy, closely woven blankets of California wool. 10.50 value. Pair—7.98. 7.98

72x84 Nashua Blankets
Soft, fleecy finished blankets in various combination colored plaids. Pair—5.49. 5.49

7.50 Wearwell Blankets
70x80-inch fancy plaid blankets priced very specially for Monday. Pair—4.98. 4.98

36x50-in. Baby Blankets
Nashua blankets with a fine, soft, wool-like finish. Reduced from 1.25. Each—69c. 69c

A Few Specials Chosen at Random—

October Silk Sale

40-inch Roshera Crepes—a beautiful, rich weave suitable for all-occasion wear. Sells regular at $2, priced very specially for the October Sale at $1

Canton Crepes—40 inches wide—all pure silk, in every shade imaginable, extra heavy quality, regularly $3, yard, 1.88

Corduroy Velvets—36 inch fine hollow cut velvets in a choice range of light and dark shades. 1 to 6 yard lengths, 75c

36 in. Costume Velvets—imported velvets with a twill back. Black, brown, blue, and a few high colors. 2.50 value. 1.50

Costume Velvets—1,500 yards of this 29 inch velvet in black, brown, navy blue, tan and copen. Wonderful value at $1

40 inch Sport Satins—the new imported art satin with self trimmed fringe effects. A rich, novelty silk, in black and all the wanted shades—popular for one-piece dresses, jacquettes, skirts, etc. A real $3 value, yard, $1

Features from Our Great

October Furniture Sale

To outdo our tremendous furniture business of last year we are cutting prices beyond comparison—terms easier than ever!



$195 4-PIECE WALNUT INLAID BEDROOM SUITE
High grade suite, in Tudor design, duo-tone walnut veneered, as illustrated. Very specially priced ($1 weekly). $100



$185 3-PIECE LIVING ROOM SUITE
Luxuriously upholstered in deep cut velour, all spring construction, loose cushion seats. Special ($1 weekly). $100



$100 3-Piece Davenport Suite; massively constructed of solid oak, covered with a good grade of Imperial Spanish leather—one day special. (75c weekly. 59.75



3-Piece Parlor Suite with massive quartered oak frame. Marshall springs, with webbed bottoms. Covered with imperial Spanish leather (75c weekly) 49.75



7-PC. QUEEN ANNE DINING SUITE
Consisting of table, five chairs and one arm chair. Neatly finished in walnut. All chairs have leather slip seats; $100 value. 59.75

This Queen Anne period walnut finished buffet with serpentine mirror design; $75 value, as 39.75



6-Burner Grand Gas Range has large size baking oven with porcelain lined panels and back splasher; worth 49.75. $35

Thoroughly guaranteed Acorn Gas Ranges with rustproof ovens, porcelain splashers and panels. 54.75
Connected Free. $1 Weekly.

3-in-1 Feeding Sunshine Base Burner; fully nickeled; worth $85; special at 56.75

Highest grade all cast iron kitchen heater; will burn any kind of coal; $45 value. 28.75



3 pieces—a beautiful walnut finish steel suite with cane panels. "Sealmore" high rise spring and cotton felt mattress. $25

Simmons all steel double day bed with cane panels and cretonne covered mattress, $9.75 value, easy terms. $25



Simmons Quick Action Stove, with baked grey enamel finish, all sizes. 6.75

High grade inner spring mattress, covered with art ticking; easy terms. $15

## Sale Silver Plated Holloware



Tea Sets, Fruit Bowls, Sandwich Trays.

This holloware is guaranteed Silver Plate and only through a very fortunate purchase are we able to offer it at this remarkable price. The Tea Sets come in three, four and five pieces; the Bread Trays with handles and grape borders; the Fruit Bowls with handles, and gold lined. Such values—up to 6.00—were never before offered.

3.79

*Hillman's—First Floor.*

# HILLMAN'S

"A Store for Everybody"
State and Washington Sts.

*We Sell Dependable Merchandise at Low Prices. For Cash Only.*



## Men's Sample Gloves

VALUES TO 3.50

*All Sizes in Kid, Mocha, Suede, Cape and Glace Kid*

1.19

Four well known sample lines of Men's Gloves on sale at a price that will encourage a purchase of two or three pairs. Silk or knitted linings, some wool lined; others unlined. Gray, tan, brown, black, etc.

*Hillman's—First Floor.*

# Great Fall Merchandise Campaign

## 1200 Winter Coats



*With Luxurious Fur Collars and Cuffs*

Magnificent, high quality garments that will arouse intense interest in every woman that sees them. It is values such as this that bring discriminating women in increasing numbers to our apparel sections!

**For Women and Misses**

**Scores of New Styles!**

$25

*Fur Trimmings*

—Marmink
—Opossum
—Moufflon
—Squirreline
—Muskrat
—Seal, and Wolf

*The Materials*

—Chevosheen
—Bolivia
—Downy Wool
—Elvarado
—Angora Polaire
—Truvenette
—Chinchilla
—Buckskin
—Suedette

**Splendidly Man Tailored and Silk Lined!**

The styles reflect the newest tendencies and best modes as brought out this season by leading stylists! Graceful, slender silhouettes and wrap-around effects in many variations. You will readily see that from every standpoint they are uncommon coats!

**Colors: Penny Brown, Reindeer, Bark, Casserole, Powder, Black, Etc.**

*Hillman's—Second Floor.*

With Values That Will Surprise the Most Economical Buyer—We Start Tomorrow Our

## Fall Opening Sale of SILKS

Presenting the new weaves and new colors in complete assortments at prices that mean remarkable saving! Every home-sewer will find this event worthy of attendance, as here are fashion's favorite fabrics for every need. No Mail or Phone Orders accepted and right reserved to limit quantities.

### 15,000 YDS. SILKS WORTH TO 4.00, AT $1.95

Our feature offering in this tremendous value giving event! Choice of 6 beautiful Silks in the smartest colors—all at one price!

Satin Charmeuse, 40-inch, 25 colors
40-inch Flat Crepe in smart colors
40-inch Crepe de Chine, all silk, 25 shades
40-inch Russian Crepe, silk and wool, 40 colors
Handsome Brocaded Crepe Faille, solid colors
40-inch Canton Crepe, heavy all silk

Values to 4.00

**Changeable Taffeta**

Chiffon finish, all silk, lustrous fine weave. Beautiful assortment of colorings, so much desired for dresses, bed spreads, hangings, lamp shades. 36 inches wide. 2.99 value, yard, 1.55

**No-Seam Knitted Silk**

54 inch, fine weave and all silk. Launders perfectly. For lingerie, princess slips, bloomers, petticoats, etc. Sample garments on display. All the most wanted shades and black. Introductory sale price, yard, 1.68

**JAPANESE Silk Pongee**

First quality, Pure silk. Government stamped. Smooth, even weave. Our own importations. For dresses, blouses, men's shirts, pajamas, children's wear, drapes, etc. (No mail or phone orders.) Limit 15 yards. 1.49 value, yard, 78c

**Black Silks in Favorite Weaves**

36 Inch Dress Charmeuse, 1.98 value, yd. 1.49
40 Inch Spiral Crepe, Silk and Wool, yd. 1.95
40 Inch Heavy All Silk Flat Crepe, yard at. 2.45
40 Inch Crepe Satin, pure silk, 4.00 value, yd. 2.65
40 Inch Charmeuse De Luxe Silk, 3.98 value, yd. 2.45
40 Inch Satin Charmeuse, 5.00 value, yd. 2.95
40 Inch Silk and Wool Bengaline, 6.00 value, yd. 3.48

### Chiffon Velvets, Wool Dress Goods & Fine Wool Coatings

*The Most Desirable Qualities and Weaves Priced Extraordinarily Low for This Occasion*

**Newzella Coating**

56 INCHES WIDE—7.50 Value

A quality which has an unusually flexible surface. Black only. Excellent value. Easily worth 7.50, priced for this sale, yard, 5.98

**Satin Poiret Twill**

50 INCHES WIDE—4.00 Value

Beautiful all wool satin finish. Firm, even weave. Splendid wearing quality. Sponged and shrunk. New Autumn shades, staple colors and black, yard, 2.95

**Chiffon Velvets**

REGULAR 8.00 VALUES!

All pure silk face and back. Light weight rich, lustrous finish so much in demand. A complete range of street and evening shades, also black and white. Yard, 5.75

**Plain and Novelty Suiting and Coating.**

Imported and domestic. All worsted fabrics in plain and novelty weaves. All fashionable colors in the collection. Sponged and shrunk. 56 inches wide. Exceptional values yard at 9.75, down to 3.68

**WOOLENS**

All wool, 54 to 56 inches wide. Plain and fancy suitings, also plaids, stripes, checks, tweeds, Roman stripes. New colorings, also navy blue and black; 4.00 value, yd. 2.45

**DRESS GOODS**

Extra special! All worsted warp dress goods in popular novelty checks. 42 inches wide. Wide range of colors and styles, broken checks, etc. 1.39 value, yard, 79c

*Hillman's—First Floor.*

**Imported Chiffon Broadcloth Velveteen**

Guaranteed fast pile and fast dye, twill back. Highly desirable at present, 36 inches wide. Large range of new and staple shades, also white and black. 3.50 value, at yard, 2.29

**Black Silk Chiffon Velvet**

40 inches wide, rich, lustrous finish, deep black, closely woven, all silk face, light weight quality. Regular 5.00 value at, per yard, 3.45

## Sale of Hand Bags



*Two thousand pieces in newest Fall styles offered in two groups at tremendous savings.*

LOT ONE Values to 3.50 — 1.95

LOT TWO Values to 5.00 — 2.69

EVERY WANTED SHAPE, SIZE AND STYLE!

High grade, beautiful Bags you must see to appreciate. In each lot you will find all that is newest and best in leathers and colors!

*—Under-the-Arm Bags!*
*—Semi-Envelope Bags!*
*—Swagger and Novelty Bags!*
*—And Scores of Pouch Bags!*

**Note These Leathers:**

—Persian Goat
—Pin Seal
—Calf
—Cobra Grain
—Alligator Grain
—Beaver Calf
—Mocha
—Vachette

All well lined and fitted with extra coin purse and mirror. Colors include gray, taupe, brown, black and combinations. Take advantage of this opportunity to buy a real quality bag at a low price!

*Hillman's—First Floor.*

## Pure Linen Table Sets

54x54 Inch Table Cloth and 6 Napkins to Match, 7.50 Value at 4.39

Imported from Czecho-Slovakia and Germany. Solid colors such as pink, blue and gold, while others come in plain white with blue, pink, gold and lavender borders. Makes an ideal breakfast table set.

**Pure Linen Table Damask**

70 inch, fully bleached, imported Irish Table Damask; excellent heavy quality; large assortment of wanted patterns. 2.50 value; yd. 1.49

**All-Linen Crash Toweling**

Unbleached with fast colored blue border. Heavy toweling, fully absorbent. 19c value; limit 10 yards; no mail or phone orders; while lot lasts, yard, at 11c

**Mercerized Table Set**

Hemstitched Table Cloth, size 64x72, and 6 napkins to match; highly mercerized; range of pretty patterns; set. 3.98

*Hillman's—Third Floor.*

## Lace Trimmed Pillow Cases

45x36 inches; made of good quality, full bleached casing and trimmed with pretty lace. Limit 4 to customer; no mail or phone orders. While quantity lasts, 69c val., ea. 39c

**9-4 Bleached Sheeting**

Excellent heavy quality, full bleached; no dressing. For sheets and pillow cases. 65c value, tomorrow, yard, 74c

**Bohemian Pink Ticking**

36 inch feather-proof ticking—a well-known and good wearing quality. Linen finish, 69c value, yard, 49c

*Hillman's—Third Floor.*



## Smart Trimmed Dress Hats

**Featuring the Directoire, Postillion Crowns, Pokes, Cloches, Off-the-Face and Turbans**

$5

Stylishly fashioned of Lyons velvet, Panne, Hatter's Plush, and felt in combination with velvet. The colors are very appealing—wallflower, sand, brown, copen and henna. Hats for bobbed hair miss and matron. Excellent values at

*Hillman's—Third Floor.*

## Sale of 700 Taffeta Pillows



2.84

All made up of beautiful, soft, changeable taffeta in several oval, round, oblong and fan shapes. Some trimmed with French ribbons and hand made garlands, others with gold lace edges. Very special, 2.84

## Made-Up Bed Lights



Made up of two tones of rose and blue, gold and blue, orchid and other beautiful shades. Trimmed with French bands and gold lace.

3.49

*Hillman's Art Needlework, Third Floor.*

*Hillman's Famous Cash and Carry Market*

## HAM



Famous Hilbran. Extra mild and tender; whole or half ham, per lb., 22c

**Hilbran BACON** Extra mild and tender, whole or half slab, 6 to 7 lbs. each; pound: 29c

**Hillman's Special blend Coffee, Lb. 37c**

Our own famous blend, blended and roasted fresh daily by our own experts.

**EGGS** Extra select, every one guaranteed fresh, about 1½ lbs. to the dozen; some better; doz., 44c

**BUTTER** Fresh churned Wisconsin Cream-ery Butter; specially priced, lb., 37c

**American Cheese, Lb., 25c**

Rich, mild, strictly No. 1; regular 35c.

**Amer. Swiss Cheese 33c**

Made in fall 1923; excellent in taste, lb.,

**Navel Corned Beef, 3 Lbs., 25c**

Home cured, extra sweet and tender.

**VEAL ROAST, SHORT LEG, tomorrow, lb. at 18c**

**Veal Loin Roast, Pound, 16c**

**POT ROAST** Cut from young tender beef, lb., 10c

**Plate Beef** 3 lbs. for 25c

**Tender Steaks of Young Beef**

Round Steak, lb., 16c | Porterhouse, lb., 21c | Sirloin, lb., 19c

**Box of Plums**

For Preserving: 18 to 20 Dozen in a Box

Italian Freestone Plums, excellent for preserving, special for tomorrow, box (delivered), 1.19

**TWO BAKERY SPECIALS**

Apple or Raisin Pie — Tart and tasty; delicious, rich crust and plenty of filling; each, 25c

Spiced Cake — Two layers of rich dough, iced and filled with fruit filled icing, 25c

*Hillman's—Basement—No Deliveries*

## 9x12 Axminster Rugs

Of Finest Wool Yarns---45.50 Value



A wonderful showing of all the newest designs, both in Chinese and Persian patterns. They are durable rugs that will give years and years of service.

36.50

**1,000 Yds. Velvet Carpet**

New, neat designs, with border on each side. Can be used for small rugs, runners and for stairs. Regular 1.39 quality, tomorrow, yard, at 1.14

**9x12 Axminster Rugs**

Exceptionally good wearing rugs in artistic patterns and rich colorings. They sell regularly at 35.50; for tomorrow at 28.95

**27x45 In. Velvet Rugs 1.75**

In an attractive pattern that will appeal to every one. Taupe color figures. 2.50 value; special, 1.75.

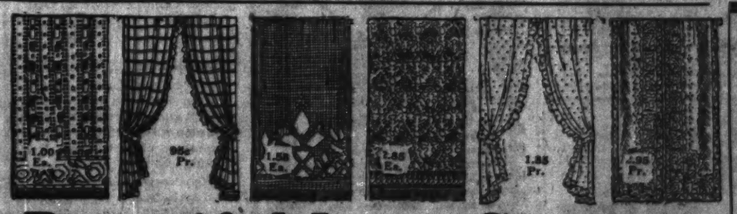
**6x9 Grass Rugs**

Only about 50 rugs in this lot. Just the thing for bedroom or porch. Specially priced at 2.45

**9x12 Seamless Velvet Rugs**

Good serviceable rugs that will stand hard wear. Chinese and Persian patterns, tomorrow at 32.50

*Hillman's—Fourth Floor.*



## Beautiful Lace Curtains

VERY NEWEST PATTERNS—SERVICEABLE WEAVES—SHARPLY REDUCED

1.00-95c-1.58-2.85-1.85-2.95

LOT 1—Fringed Lace Curtains in the popular weaves. Hundreds to choose from. All with deep fringe bottoms. Values to 1.85, each, 1.00

LOT 2—Ruffled Marquisette Curtains, excellent quality, full ruffles and with tie-backs. No mail or phone orders, pair, 95c

LOT 3—Exquisite Fringed Curtains in a variety of border and all-over figured designs. At less than usual wholesale cost, 1.58

LOT 4—Fringed Lace Curtains. Novelty filet and casement weaves. Silk fringe bottoms, straight or scalloped, each, 2.85

LOT 5—Ruffled Grenadine Curtains, the better grade. Assortment of patterns, including dots, figured and blocks; values to 2.95; tomorrow at, pair, 1.85

LOT 6—Lace Curtains in the serviceable double thread weave, border or all-over patterns with scalloped edges. Values to 3.50, at, pair, 2.95

*Silk Mixed Pongee Casement Cloth, 36 inches wide, 59c value, at, yard, 39c*
*Sunfast Art Silks, guaranteed sunfast colors, plain or figured, at, yard, 1.15*

*Hillman's—Fourth Floor.*

## 800 Lamps With Shades

*Values so great that it will be well for every one wanting Lamps and Shades to take advantage of!*



Junior Lamps!
Reading Lamps!
Floor Lamps!

Complete—Stands and Shades
Values to 25.00

15.95

The Shades of these lamps are extra fine quality georgette silk in a large variety of coverings and shapes, made in attractive shirred plain and figured silk panels. Trimmed in fancy antique gold ornaments and bands, with imported French flowers. All lined and have fancy silk or gold bullion fringes over silk picot edged ruffles.

The Stands are beautifully hand carved. Gold metal last finish, fitted with top ornament and heavily weighted. Exquisite combinations of colors and carvings. With cord and onyx pine plug.

Tomorrow—Complete Lamp with Shade, 25.00 values at 15.95.

**Silk Shades for Bridge Lamps**

Beautiful shades of fine georgette silk, in a large variety of coverings and shapes. Well made and finished in every detail. Popular shapes and styles; silk lined, and trimmed with silk fringe. Scores of harmonious color combinations. Limited value, at 2.35

*Hillman's—Fifth Floor.*

*An Importer's Entire Stock*

## Odds and Ends of Laces

Values to 1.00 and 1.50

5,000 yards of imported Venice Laces in edges and insertions in ecru, cream and white. Widths from ½ to 3½ inches. 3,000 yards silk Chantilly edges, Galoon and Insertion in black, brown, etc. Also 1,000 yards metal embroidered edges and novelty edges from ½ to 10 inches wide. Tomorrow, all at one price, yard, 59c

*Hillman's—First Floor.*

## Fine Silkoline Comforters



Double Bed Size

2.84

Sanitary cotton filled stitched covering of floral or Persian printed silkoline or challies. Limit four to a customer at this price.

*Hillman's—Third Floor.*

## Sale Sample Winter Underwear



**Women's Union Suits**

Values to 1.75 — 89c

Heavy and medium weight cotton and warm fleece lined cotton. All styles, value to 1.75, sale price, 89c.

**Women's Union Suits**

Fine ribbed wool and silk striped merino Suits. Warm winter weights, values to 2.98, at 1.59

**Children's Union Suits**

Boys' and Girls' warm wool worsted Union Suits. Values to 3.00 at 1.48

**Men's Union Suits**

Values to 2.50 — 1.59

Heavy worsted finished, also fine combed cotton union suits. Values to 2.50 at 1.59.

**Men's Underwear**

Shirts, drawers and union suits, heavy ribbed wool and flat wool garments; values to 3.98 at 2.48

**Children's Union Suits**

Boys' and girls' heavy ribbed cotton and warm fleece lined suits. Values up to 1.50 at 89c

*Hillman's—First Floor.*

**NUJOL 59c**

1.00 size, extra special.

Kremo Suits in 1 lb. cartons; dozen, 80c; each, 7c

Rubbing Alcohol, full 16 oz. bottle; value, 39c

Pure Bay Rum, full 16 oz. bottle with sprinkler top. The size, 43c

Listerine, the sale antiseptic; 1.20 size, 69c

Zeolites Powders, dozen 19c

Energine Cleaning Fluid, 85c size, 23c

Bromide B Talcum Powder, 18c; 2 for 50c

Coty's L'Origan Face Powder, 1.25 size, 69c

Caron's Black Narcisse Face Powder; 5.50 size, 2.98

Coty's L'Origan Perfume; 2.25 regular-ly 1.95

Johnson & Johnson's Talcum; 25c size at 18c, 3 for 50c

Jap Rose Soap; 10c size, dozen, 78c

Irrigators, 2 qts. with fit-tings, 37c

Toilet Paper, 1,000 sheet crepe; 10c size, 59c

Bath Brushes, in cones, detachable handles; fine bristle; 75c value, 39c

*Hillman's—First Floor.*

# The TRIBUNE COOK BOOK

EDITED BY JANE EDDINGTON

All recipes have been scientifically tested by Miss Eddington, with current market materials, and are indorsed by her.

*This department appears every day in the Daily Tribune.*

### COOKING CUCURBITACEAE.

NO farmer, especially no old time farmer, would blanch at the word cucurbitaceæ, so why should a cook? Here is how to pronounce it: The C's are pronounced like K, the first U is long, and the second like that in "urn"; I is short, A and E are long, and the last two letters are pronounced like long E.

The dictionary definition of this word is: "A family of chiefly herbaceous tendril bearing vines containing about 90 genera and 700 species, mostly tropical. The family yields such vegetables as the cucumber, melon, squash, and pumpkin." Gray's botany says of the family that it is represented in cultivation by the gourd, pumpkin, and squash; muskmelon, cucumber, and watermelon. If the book had been written later the English marrow would have been included in this list. Some botanists define the cucurbitaceæ, which as a word surely, and to speak vulgarly, is quite a mouthful, as the gourd family, and others as the squash family. In practice neither of these designations seems to convey quite meaning enough, so why not use the true and big family name?

**All Are Gourds.**

We can easily get it to trouble if we try to give a conclusive and inclusive definition of either pumpkin or squash. The old marketman's definition of a squash, as distinguished from a pumpkin, was to the effect that all varieties having soft or fleshy stems, either with or without a shell, and all varieties having a hard woody stem and without a shell, are squashes; while those having a hard stem and a shell, the flesh of which is not bitter, are pumpkins; and all of this latter class, the flesh of which contains a bitter principle, are gourds. Botanically, all are gourds, so there you are, and again we fall back on cucurbitaceæ. But some one has said that cooks are not so much interested in the whence of these things as where they go.

There is another definition yet, and closer to the cooking and eating feature of these plants, defining what squashes are as against gourds. It is that the squashes are eatable at any period of their growth. It is a pity that more persons do not understand this, for from now on till frost time one may eat squash blossoms, the unmature squash, and even the leaves and the heavy knots in the vines. I have bought the leaves and blossoms in Italian markets and cooked them, each separately, like greens, and called them excellent. The late blossoms on the pumpkin vines, blanched, gently cooked and seasoned, make a pleasant novelty.

**The Zucchini.**

This little Italian squash is found in many of our cities now from Los Angeles, where they prepare it divinely, to New York, which is supplied by New Jersey gardens, where grow acres of it. I have never, to my knowledge seen it ripe, but when it is the size of a cucumber it is daintier and has a richer and creamier flavor than any of our summer squashes.

To cook it, wash and rub it dry, but do not peel. Cut it in thin slices, about a quarter of an inch thick, and sauté these gently in butter until they are tender.

The Italians are likely to combine squash with half a dozen other vegetables and to use both it and their pumpkins in soups.

**The Italian Marrow.**

There is probably a technical Italian name for this squash, which is about as large round as a small English marrow but is much longer—often long, indeed. Cook an onion or two in butter or other fat, add a tomato, and then stew inch thick slices of the marrow or squash in the mixture gently and without any water or only tablespoon or so. This method of cooking we are accustomed to call Creole, but it is also good Italian. A savory and most appetizing vegetable when the squash is cooked just right is secured by this way of cooking it. Cucumbers may be substituted for the squash.

**Sweet-Sour Squash.**

This is an Italian way ("agro-dolce" is the Italian for sweet-sour) of cooking squash, but our southern cymling or "patty pan" is excellent cooked in this fashion. Melt two tablespoons of butter in a frying pan, and cook in it for five minutes or so two level tablespoons of flour after stirring these smooth with the butter. Have the squash cut in thin slices, put a layer of it into the flour and butter, packing it as closely as possible, and when it has cooked so as to have a nice crust on one side turn it and sauté it on the other. If there is too much fire the butter and flour will get too brown before the squash is done. Add a little boiling water and some a second time even if it is needed to help the squash to cook tender. When it is thoroughly done, sprinkle over the slices either lemon juice or vinegar, and then some powdered sugar, and cook a few minutes longer. Serve hot either as a separate dish or as a garnish.

**Baked Squash.**

All the small squashes like the sweet potato are perhaps best baked without cutting them in two. The Fordhook is one of the finest of these and some are called marrows. Precious juices are lost when they are halved and baked, and like the melons the sweetest part is next the seeds, and all this sweetness should be preserved.

**Finishing Stewed or Steamed Squash.**

Hot cream, with salt and perhaps a bit of pepper, makes an excellent finish for squash, and it will take considerable of it as it will of butter if that is used; therefore, though the squash has almost no calories of its own when prepared for the table it may have a high content of them. We do not waste the water which is in even a steamed squash today, as they used to when they put the hot squash in a towel and twisted the water out of it. A better way is to stir it rapidly over a hot fire when the liquid is at least dried into the squash. The ideal way is perhaps not to have the squash neither too wet nor too dry when it is served.

**Vegetable Marrow.**

Vegetable marrow is about the wettest of the squash family, especially when it is plain boiled. I have had it so prepared at a family table in England, and it was not much seasoned. It held heat like a soapstone. But an English woman once wrote that the following was the only way to prepare it: Peel, cut out center, cut flesh into two inch square pieces, put in earthen casserole with cover, dot with butter, and add salt and pepper, but no water. Bake in a good oven half an hour or so, and serve in the dish in which it was cooked. In this way it is cooked in its own steam and since it is about 90 per cent water it has enough to make considerable steam, and still not be dry when this has cooked it. A white sauce may be added but it is better without it.

**Cooking Cucumbers.**

In the old cook books, the oldest in fact, there are many mentions of cucumbers but in almost or quite every case directions are given for cooking them, often with some of the same stuffing the chicken or some other meat they are to be served with has. In American tradition cucumbers are not cooked, or only the ripe yellow ones. By the way, a letter just received from Haarlem, Holland, has this to say about cucumbers: "They have huge yellow cucumbers that are much bigger than our green ones and perfectly fine." Perhaps our big yellow cucumbers of the best varieties are finer than we guess.

Almost any of the vegetable marrow recipes may be followed in cooking cucumbers, and perhaps the latter will be preferred for quality. The French have not a few recipes for cooking, seasoning, and serving them quite variously. In ten minutes one can get a savory dish by cooking cucumbers, and there are not many vegetables that can be prepared as quickly as this.

**Boiled or Stewed Cucumbers.**

Peel cucumbers carefully removing but a thin shaving. Cut in quarters and then cut these pieces in half or dice them, removing the seeds. Cook for fifteen to twenty minutes in just a little bit of lightly salted water to which may be added a little onion cut fine or celery or both, or some other vegetable seasoning. Serve with butter.

Cold stewed cucumber is good with a French dressing.


EDUCATIONAL EDUCATIONAL

**BUSH CONSERVATORY**
(KENNETH M. BRADLEY, President)
Has now been merged with the
Lyceum Arts Conservatory
*and presents*
**ELIAS DAY**
*as Director of the*
**Department of Dramatic Arts**
Fall Term Opens
Tomorrow, Monday, September 29th
Unequaled opportunities to the professional student of
DRAMATIC ART STAGE CRAFT DANCING OPERA
EXPRESSION PUBLIC SPEAKING LANGUAGES
PROFESSIONAL MUSICIANS' CLASS
COACHING FOR LYCEUM AND CHAUTAUQUA
Mr. Day, formerly President of the Lyceum Arts Conservatory, is recognized as America's greatest instructor in stage and platform arts. His experience has extended over a period of twenty years and his record is unequaled. Last year he sent out no less than 14 professional companies, made up of over one hundred of his students. Mr. Day will give his entire time to teaching and producing professional companies.
17 Professional Dramatic and Concert Companies will be placed this season by Mr. Day
DAY and EVENING CLASSES
Promotional Courses for School Teachers
Free Scholarships
Eight free and partial scholarships will be awarded this season in dramatic training—four for men and four for women students.
Dormitories
Only conservatory in Chicago which maintains large and well-equipped dormitories for men and women students.
Write for catalog and full information to
C.7. SCHWENKER, Secretary
Bush Conservatory
839 N. Dearborn Street, Chicago, Ill.

EDUCATIONAL EDUCATIONAL

*The demand for our graduates always exceeds the supply*
**Secretarial Training**
*will increase your earning power*
GRADUATES of Gregg School are paid more money than the average income of young people, because they are trained to *earn* more. Good stenographer-secretaries are *scarce*.
Find out what three to six months at Gregg School will do for you. Without obligation of any kind, call and get the facts or write or telephone [State 1881] for 64-page Book of Facts [free].
DAY AND EVENING CLASSES.
START ANY MONDAY OR TUESDAY
**GREGG SCHOOL**
Shorthand Headquarters 6 N. Michigan Ave., Chicago

EDUCATIONAL EDUCATIONAL

21ST YEAR
**Drafting Engineering**
—MECHANICAL, CIVIL, STRUCTURAL AND ELECTRICAL.
*Architecture*
*THE practical training of Chicago Technical College is one of the shortest and surest avenues to increased income.*
(1) Diploma in two years. (2) B. S. Degree in three years. (3) Special short courses. (4) No special preparation required. (5) Course adapted to your needs. (6) Graduates in demand. (7) Large body of alumni in prominent positions. (8) Location ideal for inspection trips. (9) Faculty of experts. (10) Small classes—individual instruction. (11) Enter any time. (12) Day and evening classes. (13) Earn while you learn. (14) New College Building. (15) Athletics. (16) Lectures by prominent men. (17) Employment Bureau. (18) Moderate tuition—monthly payments.
Without obligation, call, write or telephone for 60-page Blue Book, describing these eighteen advantages in detail.
**Chicago TECHNICAL College**
Dept. 26, 118 E. 28th St., cor. Michigan Ave., Chicago Telephone Victory 5207

**Evening Music Classes**
**Commence Oct. 6th**
*(Accredited)*
Work offered in all departments for those unable to attend the regular daytime classes. Music students of all grades and ages find a splendid opportunity for study at this old school during the evening.
**Regular Faculty in Attendance**
The same well-known artists who conduct the daytime classes compose the Faculty. The credit and grade of instruction are the same.
**Special Supervisors' Course—Public School Music**
Columbia School of Music offers a two year course in public school music methods upon the completion of which the student is awarded a supervisor's certificate which is fully accredited by state boards of education.
The supervisor's certificate permits the acceptance of a supervisor's position.
Transfer students from other schools and those applying for advance standing will be furnished full information by correspondence.
Private and Class Lessons
Piano Theory Voice Violin Violoncello Expression
Orchestral Instruments
Promotional Credit Classes for Chicago Teachers
Send for special evening school circular
Address the Business Manager
Day School Now in Session.
**Columbia School of Music**
Clare Osborne Reed, Director
509 South Wabash Avenue, Chicago
At Congress Street Elevated Station.

**MEN WANTED**


**WE TRAIN YOU and Start You Earning**
Right now there are more calls for Greer Trained automobile men than we can supply. In 8 weeks we will make YOU an expert Auto or Truck Repairman—Shop or Garage Manager—Salesman—Machine Shop Man—Battery Man—Tire Vulcanizer and Repairman—Welder—Chauffeur—Electrician—anything convenient to be in the Automobile business. Then YOU will be the man to take one of the highly paid jobs waiting. We GUARANTEE to get you the job soon as your training fits you for it.
**WE HELP YOU**
**Go In Business For Yourself!**
One of our graduates started in business for himself 18 months ago with a capital of $400. Today his business is worth $20,000. Another averages $600 to $800 per month profit after 6 months. Many instances like these in our records. Let us train you and start you on the road to independence. We know how and will prove it.
**EARN WHILE YOU LEARN**
We give you a chance to earn while you learn. Our FREE EMPLOYMENT DEPARTMENT has secured these hundreds of part time jobs for ambitious men. Call or write today and talk it over. The quicker you come, the better your opportunity.
**FREE**
Send a postal for big FREE BOOK. All about opportunities in Automobile Business. A big story. Plenty of pictures! Get it NOW.
**GREER** College Automotive Engineering
2021 S. Wabash Ave., Chicago, Ill.
Phone Calumet 4600

**MAYO** FALL TERM NOW STARTING
Day and Eve. Classes. Open to Men & Women
**Commerce**
THOROUGH COURSES IN
Accounting, Advertising and Marketing, Auditing, Banking, Bookkeeping, Business Administration, Business Correspondence, Business Law, Collections, Cost Accounting, C. P. A. Quiz, Credits, Economics, English, Finance, Foreign Languages, French, Insurance, Journalism, Office Management, Penmanship, Psychology, Public Speaking, Real Estate, Retail Selling, Accounting, Salesmanship, Sales Management, Salesmanship, Spanish, Statistics and Research, Tax Problems, Traffic Management
All courses credited toward a degree
**Law**
Thorough preparation for the bar. Case system of instruction by faculty of Judges and Lawyers. Complete curriculum leading to LL.B. and J.D. degrees.
**Liberal Arts**
Junior College offering two years of regular college work.
**Preparatory**
Complete High School Course in 1½ to 2 years. Mature students only.
Descriptive bulletin sent free upon request
Mayo Federated Colleges
1022, 431 S. Dearborn St., Chicago
Telephone Wabash 9088

**Positions for Graduates—**
Excellent positions are now waiting for Metropolitan graduates. Our Placement Bureau has more calls than it can fill. A good position with a good salary is waiting for YOU to complete a course of Metropolitan Business Training.
Individual Instruction in Shorthand, Touch Typewriting, Bookkeeping, Billing, Correspondence and Penmanship. Special Secretarial Training. Day and Evening Classes.
Enroll at our nearest school.
**Metropolitan Business Colleges**

| | |
|---|---|
| 37 S. Wabash Ave. | Randolph 2205 |
| 9008 Commercial Av., S. Chicago | 1144 |
| 94th St. and Ashland Ave. | Pros. 1900 |
| 63rd and Princeton Ave. | Went. 2227 |
| Oakley Ave. and 12th St. | Seeley 0080 |
| 2 S. Crawford Ave. | Keenedy 1837 |
| 1530 N. Robey St. | Humboldt 1138 |
| Lincoln Av. at Roscoe | Graceland 2222 |
| 2323 North Ave. | Diversey 2200 |
| 4750 Sheridan Road | Sunnyside 0425 |
| 2359 Lawrence Ave. | Ravenswood 4171 |
| 11024 S. Michigan Ave. | Pullman 0504 |
| Joliet, Elgin and Aurora, Ill. | |

An Army of 100,000 Winning Every Day
**Free Book**
*tells their story*
The fight for success goes on daily. If you are interested in where this battle may lead you . . . then write today for our 40-page free book. It will tell you how an army of 100,000 . . . our graduates . . . are going steadily forward to win.
Heads of great concerns want trained people. Choice opportunities always come to those who are prepared for them. It is our business to prepare you . . . to train you for your future.
For 69 years this oldest-established business college has offered its courses to filled class rooms. So enroll today. Write at once for our book. Call, or telephone Randolph 1875. Ask for any special information you may want.
Shorthand—Gregg and Munson, Typewriting, Salesmanship, Comptometer, Secretarial Course, Business English, Forceful Speech, Bookkeeping, Accounting, Court Reporting, Cost Accounting
Day and Evening Classes Start Monday
**Bryant & Stratton Business College**
116 S. Michigan Avenue, Chicago
Established 1858

**START THIS WEEK**
ALTHOUGH a number of our classes are closed to further registration, others still have vacancies. Register now! The Y M C A School of Commerce is an evening school of college grade, conferring the Bachelor of Commercial Sciences degree.
Accounting, Advertising, Advertising Typography, Business Economics, Business English, Business Finance, Business Letters, Business Law, Credits and Collections, Financial Organization, Income Tax Law, Investments, Land Economics, Marketing Operations, Production Management, Property Insurance, Psychology in Business, Public Speaking, Real Estate Courses, Salesmanship, Show Card Writing, Traffic Management, What and How to Read
Call, write or phone for 80-page Catalog T-1.
19 S. La Salle St., Chicago
Central 6787
YMCA School of COMMERCE

**You too can earn $300 to $600 a month**
Advertising needs trained Commercial Artists. Positions are waiting. You can learn the technique of Commercial Art and earn $300 to $600 a month.
And here's your chance to train—tuition FREE
SIX FREE ANNUAL SCHOLARSHIPS are now available; courses in illustrating, designing, lettering, costume design, etc., in the largest Commercial Art School in the Middle West, under these nationally known artists: Audubon Tyler, Henry Valley, J. Ernest Brierly, Peter Dom, Edward A. Grabow, Hubert Rapp, and others.
Free Scholarships close September 29.
REGISTER NOW
Day, Evening, Saturday, and Sunday Classes; also Home Study Courses. If you can't call—write, wire or 'phone for full Free Scholarship particulars.
6 FREE SCHOLARSHIPS
NATIONAL Academy of COMMERCIAL ART
230 E. Ohio St., Desk 3 Superior 8634

**Are You Fitted for SALESMANSHIP?**

In connection with a practical course in scientific salesmanship Bryant & Stratton offer a most remarkable opportunity to men and women seriously interested in salesmanship as a profession.
**FREE LECTURE**
Wednesday, Oct. 1, at 7:30 p. m. Mr. G. E. Robinson, head of the Research Bureau, American College of Scientific Salesmanship, with 27 years practical selling experience in the field, formerly chief instructor of advanced salesmanship for the U. S. Government at the American University in Germany, will talk on "How to Become an Expert Salesman."
**SCIENTIFIC TEST**
Following his lecture Mr. Robinson will advise those interested whether to undertake salesmanship, and if so, what kind of salesmanship. Mr. Robinson's advice is based upon scientific tests used by eminent psychologists in many of the leading universities. This is your big chance to take this test at our expense.
For lecture reservation, call, write at once or phone Randolph 1875.
**BRYANT & STRATTON BUSINESS COLLEGE**
116 S. Michigan Ave., Chicago

**MOSER SHORTHAND COLLEGE**
*A Business School of Distinction*
**High School Graduates**
**ONLY Are Enrolled**
MUNSON OR GREGG SHORTHAND ACCOUNTING
*Bulletin on Request*
116 S. Michigan Ave.
Twelfth Floor
Randolph 4317—CHICAGO
Students may enter now

**Traffic Management**
*—Your Opportunity*
La Salle Trained Men Are in Demand
Here is your opportunity—opportunities and the problem exist over one-fourth of the traffic of this country, so traffic management includes a great variety and number of opportunities in the division of this vast enterprise. There are many blind alley jobs in our section with practically no room for small men who can't see around the corner, but the field of traffic management is not overcrowded and La Salle trained men are in demand. You can prepare for these high paying jobs in a few months. Resident evening class starting now. Low tuition, easy terms; satisfaction guaranteed.
Call or phone at once for information
**La Salle Trained Men**
The World's Largest Business Training Institution
Phone Rand. 5528. 118 S. Michigan Ave.

**Accountancy and Traffic Management**
Important Announcement
¶ The enrollment in our resident night classes has passed all previous records.
¶ Accordingly, we have secured additional classrooms. For a few days we will accept enrollments for the new classes now forming. Same guarantee of satisfaction, low tuition and easy terms.
*Call or phone at once for information*
LA SALLE EXTENSION UNIVERSITY
The World's Largest Business Training Institution
Phone Rand. 5320. 1168 Michigan Ave.

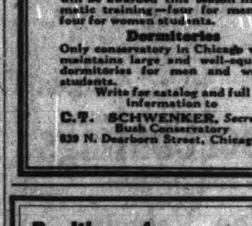
**A JOB**
FOR EVERY GRADUATE
5 to 7 weeks' training in day classes will make you immediately eligible for a permanent well-paid position.
Day and Night Short Courses
We receive an average of over 225 requests for COMPTOMETER operators per month. Operators are always in demand. The work is easily learned, no experience necessary, tuition is very small—we assist our graduates to positions without charge. Call, write or phone principal for particulars.
Day and evening classes start Monday. Students may enter any following Monday.
FELT & TARRANT MFG. CO.
*Makers of the Controlled Key*
**COMPTOMETER**
Adding and Calculating Machines
29 South La Salle St. State 8023

**Illinois Business College**
Offers a specialized Training. Ask for Catalog. 2000 N. Western Ave. Kedzie 3500

**Englewood Business College**
Leading Business College in Chicago. Catalog free. 716-11 Hackwood Ave. West. 0007

**SWIM** CLASSES for GIRLS
20 E. Monroe St. Y.W.C.A.
Advertise in The Tribune



SUCCESS COMES BY MAKING GOOD USE OF PRECIOUS LEISURE.
SPARE TIME COURSES IN PRACTICAL ART ARE JUST STARTING.
**ACADEMY of FINE ARTS**
CARL H. WERNTZ, Director
81 EAST MADISON STREET, CHICAGO, ILL.

**AMERICAN CONSERVATORY**
JOHN J. HATTSTAEDT, President
Chicago's Foremost School of **MUSIC**
Offers superior courses in Piano, Voice, Violin, Organ, Public School Music, Harmony, Composition, Orchestral Instruments, Dramatic Art, Expression, Modern Languages, Dancing, Theatre Organ Playing, etc. Eminent faculty of 100. Superior Normal Training School supplies Teachers for Colleges, Conservatories and Schools. Teachers' Certificates, Diplomas and Degrees. Superior dormitory accommodations. Unrivaled free advantages.
Thirty free scholarships—29th year. Send for application blank and new catalog—sent at once. Now catalog mailed free.
542 Kimball Hall, Chicago, Illinois

**Conn National School of Music**
FREDERICK NEIL INNES, Director
Private and class instruction under nationally famed teachers in all band and orchestral instruments; harmony, theory, public school music. Unequalled training in band and orchestra directing; open coaching. Faculty includes Mme. LaCoppia, operatic soprano and vocal coaching; Hermann Felber, Chicago Symphony Orchestra; R. W. Stevens, pianist, organist University of Chicago; Rudolph Kryl and other famous teachers. Fall term opens Oct. 6. Free and partial scholarships to deserving students—application blanks on request. Celebrated Inner Home Study Course for out-of-town students. Call or write for catalog and complete information.
64 E. Van Buren St. Phone Wabash 1566

**The John Marshall LAW School**
*26th Year*
*Evening Sessions*
*Day Standards*
Regular 3 Year Law Course
High School Course
Junior College Course
Catalog, Pamphlet on "Study of Law and Proper Preparation," New Rule of Supreme Court, and Booklet, "Recent Examinations in Law," sent free to any address.
35 N. Dearborn St., Cor. Washington
Edward T. Lee, Dean. Dearborn 6866, 6869

**ARMOUR Institute of Technology**
Chicago, Ill.
*Founded by Philip D. Armour. 1893.*
*Evening Classes*
Fall term begins September 29, ends December 20, 1924. Registration Friday evening, September 26, 1924.
Special courses offered in Engineering, Drafting, Shop, Physics, Chemistry, Mathematics, and Mechanics.
Bulletin sent on request.
Armour Institute of Technology
Thirty-third and Federal Streets, Chicago.

**ST. GEORGE SCHOOL**
FOR GIRLS AND SMALL CHILDREN
Day and boarding. All the kindergarten, Grammar grades, including Junior High, College preparatory and finishing courses. Special attention to the mother's problem.
6845 Drexel Blvd. Phone Atlantic 2766

**JAZZ LESSONS**
One Lesson will convince you that Greif's New Method is sound; that you can play first lesson; no books to use; useless exercises. Jazz orchestrations for all occasions.
GREIF'S JAZZ STUDIOS
From beginning to concert stage.

**WHISTLING**
Trills, warbling; double, triple finger whistling. Any tune whistled. Ask for Leslie C. Grant, Columbia whistler.
1 A. M. to 10 P. M. Sun. 10-2.
3828 Madison St. Kedzie 3507

**Learn ELECTRICITY**
MAKE $60 TO $200 A WEEK. Electricity calls men from all walks of life. Any one needing training in the GREAT SHOPS OF COYNE fits you for Big Pay Jobs. Start in Three Months. You don't need Education or Experience—you work on actual Electrical Machinery. We help you get a good job when at work. Special offer now. Call or write today for Big Free Book. Act Now! FREE BOOK. Act Now!
**COYNE** ELECTRICAL SCHOOL
1316 W. Harrison St. Est. 1899

**KENWOOD-LORING**
4600 Ellis Ave., Chicago
1870-1924
Day and Boarding School for Girls
Thorough preparation for all colleges. Kindergarten, primary, intermediate, and high school.
Telephone Oakland 0757
STELLA G. LORING, RUTH DERENT, Principals

**FLUENT SPEECH**
30 Years Teaching Self-confidence, Speech-Power, to Ministers, Lawyers, Executives, Men or Women.
Session 4 Weeks—Courses for Colleges.
Moved to 203 S. Wabash. Tel. 7258 Wabash.

EDUCATIONAL EDUCATIONAL

**MOSER SHORTHAND COLLEGE**
*Special Three Months Course*
October November December
*Open to University Graduates or Undergraduates*
BULLETIN ON REQUEST
116 So. Michigan Ave.
Twelfth Floor Randolph 4347
High School Graduates ONLY are Enrolled

**CHICAGO MUSICAL COLLEGE**
59th Year
Felix Borowski, President
The leading and largest conservatory of music in America. More than 100 teachers of world-wide reputation. Private lessons only or courses leading to Teachers' Certificates, Graduation and Degrees in piano, vocal, violin, cello, church organ, theatre organ, theory, public school music, dramatic art and expression, toy band, interpretative and classical dancing, school of opera, all orchestral instruments. Chautauqua, Lyceum, Concert and Entertainers. Normal training for teachers in all branches. Positions guaranteed for Chautauqua, Lyceum, Concert teaching and theatre organ, theory, public school music, ready. Tuition reasonable and artistic advantages unequaled. Dormitory accommodations. School year now open. 75 FREE and 140 PARTIAL SCHOLARSHIPS are to be awarded. SPECIAL PRIZES of Mason & Hamlin Grand Piano, Conover Grand Piano and violin. All to be awarded to the most talented players and singers. Greatest opportunities offered students anywhere. New complete Catalog now ready.
CARL D. KINSEY, Manager
64 E. Van Buren St.
New Chicago Musical College Bldg.

**LEWIS INSTITUTE**
*An Endowed College for Men and Women*
Two and four year college courses in Engineering, Home Economics, and Liberal Arts, leading to the B. S. and A. B. degrees and courses of the High School, Industrial Arts and Sciences. Well-equipped Engineering and Laboratories. Day and Evening Sessions.
Day session now starting, evening classes Oct. 6. For Circular of Information, address
LEWIS INSTITUTE
Dept. A, Madison & Robey Sts., Chicago

**MISS SPAIDS' SCHOOL**
FOR GIRLS
609 BUENA AVE., CHICAGO
BOARDING AND DAY SCHOOL
Autumn Term Begins Wednesday, September 17th.
MISS KATE LOUISE SPAIDS, PRINCIPAL

**COMPTOMETER**
Adding Machine School. Day, Eve. Classes
24 E. Jackson Bl. Phone Wabash 6800

**PHYSICAL EDUCATION**
for women. Accredited. 2 year Normal course. Chicago Normal School of Physical Education. Dept. 20, 3000 Sheffield Ave., Chicago.

**Illinois School of ACCOUNTANCY**
Evening Sessions
*Classes Now Forming*
Leads to Degrees and C. P. A.
*Catalog on Request*
35 N. Dearborn St., Cor. Washington
Telephone Dearborn 6830

**PHYSICAL EDUCATION**
Accredited. Co-Educational.
Two years normal and B. P. E. courses. Dormitory for women. Faculty of specialists. Registration open until October 1.
American College Physical Education
Dept. T. 1919 Diversey Pkwy.

**Columbia Business College**
2327 Armitage Ave. Humboldt 2800
4732 Irving Pk. Blvd. Kildare 6726
PHONE FOR CATALOG.

**KENT** College of **LAW**
Chicago & Juniors College
10 N. Franklin St. Main Conn. 0510

**PHYSICAL EDUCATION**
Associated Co-Educational
Two years normal and B. P. E. courses. Dormitory for women. Faculty of specialists. Registration open until October 1.
American College Physical Education
Dept. T. 1919 Diversey Pkwy.

**Columbia Business College**
2327 Armitage Ave. Humboldt 2800
4732 Irving Pk. Blvd. Kildare 6726
PHONE FOR CATALOG.

**KENT** College of **LAW**
Chicago & Juniors College
10 N. Franklin St. Main Conn. 0510

**COMPTOMETER**
ADDING-CALCULATING MACHINES
DAY AND EVENING CLASSES
SHORT COURSES BEGINS MONDAY
The demand for operators far exceeds the supply. Steady, pleasant, well-paid positions. Call, write or phone for particulars.
BRYANT & STRATTON BUSINESS COLLEGE
116 S. Michigan Avenue. Randolph 1875

**SPEED** Shorthand Typewriting
Beginning or advanced dictation. All speeds. Individual instruction. Practical COUNTING. Other modern and practical commercial subjects. Day 9 to 5. Evening 7 to 10.
ALL INSTRUCTION PRIVATE.
"SHORTHAND COACH"
MYRTLE M. VOSS
214 Auditorium Building Wabash 2728

**WALTON PYRE**
SCHOOL OF THE THEATRE
Acting, Stage Craft, Dramatic Literature and Composition, Dancing, Practice, Opening, Booking. Suite 27, 70 E. Van Buren St., Chicago. Wabash 1215.

**Barrett Shorthand Institute**
Bulletin sent on request. Visitors invited. Positions for graduates.
G N. Michigan Avenue
Central 6474

**ANNIVERSARY WEEK**
23 YEARS
In this school was established on account of a shortage of painters—
TODAY
after 23 years of successful training of thousands of men and boys, there is a greater shortage than ever at
$1.50 to $2 Per Hour
A Few Weeks
of your time will place you in a big paying profession.
Practical instruction in
SIGN PAINTING
SHOW CARD WRITING
PICTORIAL PAINTING
DECORATING
PAPERHANGING
AUTO PAINTING
Call, phone or write for free catalog. Free examination to all visitors this week.
CHICAGO PAINTING SCHOOL
Phone Main 1415. 154 W. AUSTIN AV.

**COMPTOMETER**
ADDING-CALCULATING MACHINES
DAY AND EVENING CLASSES
SHORT COURSES BEGINS MONDAY
The demand for operators far exceeds the supply. Steady, pleasant, well-paid positions. Call, write or phone for particulars.
BRYANT & STRATTON BUSINESS COLLEGE
116 S. Michigan Avenue. Randolph 1875

**BOYD SHORTHAND**
99% Graduate in 30 Days
Sign for syllabus. Write "cha" "sun" "ch" "sh" "ith" in this. Write ten words in shorthand. 115 letter form 90% of words. A short rule expresses almost any word. Key for inserting. Taught in all countries. Typewriting is extra. Catalog on request.
BOYD SCHOOL, 64 W. Randolph St., Chicago

**EARN $35 TO $125 A WEEK**
LEARN PHOTOGRAPHY
Motion picture, Commercial, Portraiture—$ to $ combination course. Practical instruction; day or evening. Ask for Catalog "G"
NEW YORK INSTITUTE OF PHOTOGRAPHY
10 W. Walton St., Chicago

**VENTRILOQUISM**
Learn this wonderful art. POSITIVE GUARANTEE to make you a ventriloquist in 10 lessons. Free demonstration by WORLD'S GREATEST VENTRILOQUIST, Marie Green MacDonald. 1227 W. Madison St.

**HOME ECONOMICS**
The School of Domestic Arts and Science offers instruction including the following:
Cooking, Sewing, Dressmaking, Meal Planning, Home Furnishing, Marketing, Household Management, Millinery
Also diploma courses in Homemaking and Tea Room Management.
For illustrated catalog call at office, write, or telephone Central 6995.
Excellent Dormitory overlooking Lincoln Park.
Day Classes Start October 6
Evening Classes October 7
THE SCHOOL OF DOMESTIC ARTS AND SCIENCE
Dept. T, 30 N. Michigan Avenue, Chicago

THE ART INSTITUTE OF CHICAGO
SCHOOL OF ART
AUTUMN TERM
BEGINS SEPTEMBER 29
FOR THE CATALOG ADDRESS
RAYMOND P. ENSIGN, DEAN

**Kindergarten Training**
Froebel-Froebel Teachers College
A KINDERGARTEN NORMAL COLLEGE
College and Dormitory now under one management. Kindergarten Primary Training. Practice Work. Send for Catalog. 702 Fine Arts Bldg., Chicago.

COST-ACCOUNTING
Nicholson course, including very latest in cost-accounting, taught by experts. Send for booklet. Nicholson School, 1143 Nicholson Bldg., Chicago.



Welcomes You to Enlarged Quarters
Unusual arrangement, beautiful architecture, exceptional lighting, improved teaching facilities combined with an unsurpassed course of instruction offers complete training in shortest possible time. Under personal supervision of one of the most highly successful men of his profession and Associated Instructors.
Individual Advancement.
Exhibit of Student Work Now in Progress.
Dept. 709, 116 So. Michigan Blvd., Chicago. Opposite Art Institute.
STUDENT SALES BUREAU

UCATIONAL



ical training of
echnical College
the shortest and surest
increased income.

three years. (3) Special
ired. (5) Course adapted
(7) Large body of alumni in
inspection trips. (9) Faculty
instruction. (11) Enter any
rn while you learn. (14) New
ectures by prominent men.
tuition—monthly payments.
chems for 23-page
ntages in detail.

CAL College
Chicago Telephone, Victory 5477

AYO FALL TERM NOW STARTING
Day and Eve. Classes
Open to Men & Women

Commerce
THOROUGH COURSES IN
Accounting
Advertising and Marketing
Auditing
Banking
Bookkeeping
Business Administration
Business Correspondence
Business Law
Collections
Cost Accounting
C. P. A. Quiz
Credits
Economics
English
Finance
Foreign Language
Grammar
French
Insurance
Journalism
Office Management
Penmanship
Psychology
Public Speaking
Real Estate
Retail Store Accounting
Sales Correspondence
Sales Management
Salesmanship
Spanish
Stocks and Bonds
Tax Problems
Traffic Management
courses credited toward a degree
Thorough preparation for the bar. Case system of instruction, strong faculty of Judges and Practicing Lawyers. Complete curriculum leading to LL.B. and J.D. degrees.
Law
Liberal Arts
College offering two years of ular college work.
Preparatory
plete High School Course in 1½ years. Mature students only.
ractive bulletin sent free upon request
ayo Federated Colleges
23, 431 S. Dearborn St., Chicago
Telephone Wabash 8389

Traffic Management
—Your Opportunity
La Salle Trained Men Are in Demand
Here is your opportunity—transportation and its problems employ over one-fourth of the workers of this country, so traffic management includes a great variety and number of opportunities in the supervision of this vast enterprise. There are many blind alley jobs in connection with small concerns and for small men who can't see around the corner, but the field of traffic management is not overcrowded and La Salle trained men are in demand. You can prepare for these high paid positions in a few months. Resident evening class starting now. Low tuition; easy terms; satisfaction guaranteed.
Call or phone at once for information
La Salle Trained Men
The World's Largest Business Training Institution
Rand. 5528. 116 S. Michigan Ave.



COMMERCIAL ART SCHOOL
Welcomes You to Enlarged Quarters
Unusual arrangement, beautiful architecture, exceptional lighting, improved teaching facilities combined with an unsurpassed course of instruction offers complete training in shortest possible time. Further information from one of the most highly specialized Corps of Instructors and Accredited Art Students.
Individual Arrangement. Exhibit of Student Work Now in Progress.
Dept. 709, 116 So. Michigan Blvd. Chicago. Opposite Art Institute.
STUDENT SALES BUREAU

OME ECONOMICS
The School of Domestic Arts and Science offers instruction including the following:
Cookery
Dressmaking
Dietetics
Sewing
Home Planning
Marketing
Home Furnishing
Household Management
Millinery
Also diploma courses in Homemaking and Tea Room Management. For illustrated catalog call at office, write or telephone Central 6987. Excellent Dormitory overlooking Lincoln Park.
Day Classes Start October 6
Evening Classes October 1
THE SCHOOL OF DOMESTIC ARTS AND SCIENCE
Dept. S, 616 S. Michigan Avenue, Chicago

THE ART INSTITUTE OF CHICAGO
SCHOOL OF ART
AUTUMN TERM
BEGINS SEPTEMBER 29
FOR THE CATALOG ADDRESS RAYMOND P. ENSIGN, DEAN

Kindergarten Training
Froebel Teachers College
KINDERGARTEN NORMAL COLLEGE
Dormitory and Day School of Children
Kindergarten, Primary, Playground, Public School Methods, Story Telling, Literature, Nature Study, Games, Dancing, Music, Drawing, Manual Training, Sewing, Cooking, Gymnasium, Swimming Pool, Etc.
Send for Catalog
Dept. S, 616 S. Michigan Boulevard

COST-ACCOUNTING
Individual course, including very latest methods, taught by expert cost accountant. Literature describing course sent free on request. Call or write


# The HOME HARMONIOUS
## by Anita de Campi

Anita de Campi will be glad to assist all readers in any problems pertaining to home building and home furnishing. Address your letter to Anita de Campi, The Tribune, Chicago. Inclose stamped, self-addressed envelope for personal reply.

### SQUARE IN PLAN.

THIS charming seven room home is a direct deviation from the usual design for small houses. Viewed from the street, it has the appearance and bearing of a large home located on an unusually wide site. The direct opposite, however, is the case. The house may be built on a forty foot lot without the least semblance of crowding. As it is only twenty-five feet wide over all, there will remain still plenty of room for a driveway at the side.

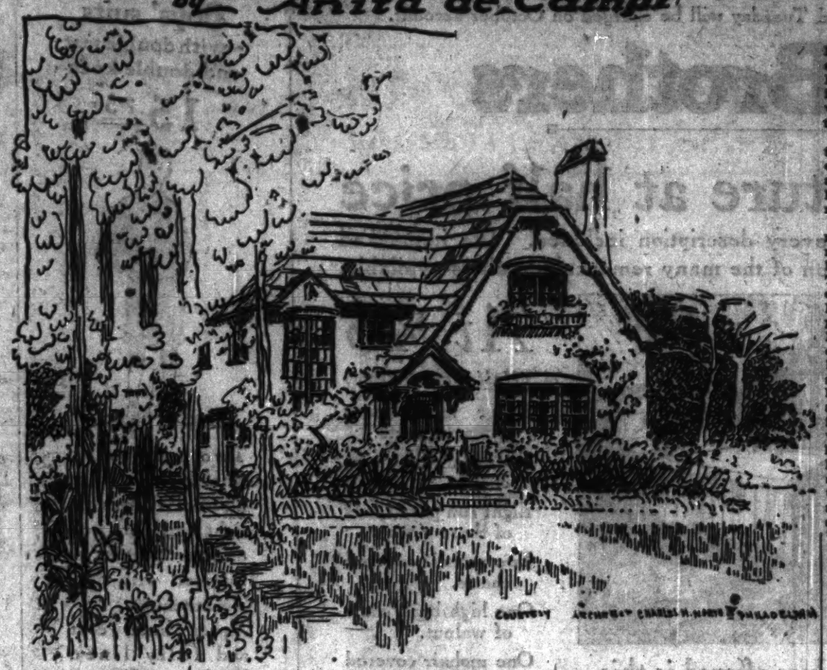
The architect, Charles H. North of Philadelphia, has given his idea much careful thought and study. A survey of the plans will show that the house is practically square, with the rooms joined by two main cross walls. By this arrangement only one masonry wall is required in the basement, eliminating expensive masonry walls.

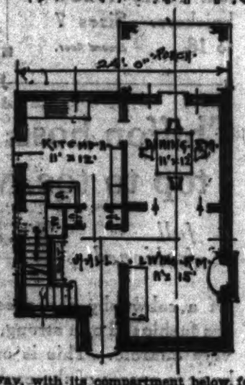
Recognized as especially suitable for dwellings is the specified construction. The exterior walls are of back plastered stucco on metal lath. The metal lath is thoroughly plastered inside and out to make an air-tight, moisture proof wall. Wood sheathing is eliminated, the studs being well braced at all corners. Actual experience in all climates has indicated that this type of wall construction is warm in winter and cool in summer. While any color scheme may be used, the architect recommends light buff stucco, rough finished and dashed with green plaster. With this combination the roof should be of gray slate, and all exterior woodwork stained a dark brown.

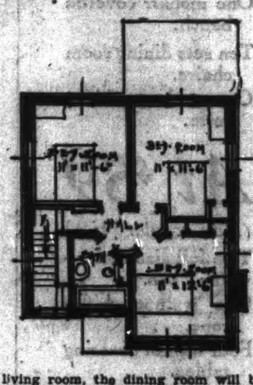
This style of architecture calls for the first floor of the house to be set close to the ground, but as this means expensive excavation to secure the proper height for the basement, the architect has gained the effect desired by throwing up a terrace along the front, on a level with the entrance, so that only partial excavation is needed. As a further effect of joining the house and ground together, he has sketched in vines and shrubs to mask partly the lower section of the house. The necessary note of color is secured in the box of flowers at the upper windows.

An overhanging portico shades the entrance and affords protection to the vestibule from the rays of the sun. This vestibule is floored with a mosaic tile. By addition of a door to the reception hall, it becomes an ideal storm shelter for more severe climates.

The activities of the entire house radiate from the reception hall. From here access is afforded to both the living room and kitchen, as well as to the stairs leading to the second floor. Two closets for wraps are also provided. Another convenience is the built-in seat in the angles of the stairway, with its compartment below for rubbers, umbrellas, etc.







At the right of the reception hall is an opening into the living room. An old fashioned fireplace dominates the outer wall, and is the first thing to greet the eye of the incoming guest. It is flanked by windows under which may be built shelves for books, if desired.

Although slightly smaller than the living room, the dining room will be found of ample size to seat the average family and guests without crowding.

The kitchen is somewhat larger than many kitchens, yet it is arranged that no unnecessary steps are required. Four windows and an outside door give plenty of light and assure a cool kitchen, even in the hottest weather. The need for a pantry is eliminated by cupboards and drawers built in along one wall where they may easily be reached from the gas range, the work table or the sink. The ice box is located on the landing of the basement stairs, away from the destructive heat of the kitchen, but readily accessible and easily reached for icing through the ground level entrance.

A feature of this charming house, not to be overlooked, is the large porch in the rear, off the dining room. Individual taste may desire this porch screened or glazed as a sun porch, or left open as shown in the floor plans. In any event, it makes an ideal summer living room, or a cool and inviting dining room.

The stairway to the second floor leads to a short hallway off of which open the three bedrooms and a bath. Each of the bedrooms is of good size, is a corner room, and has at least two windows. A tiled floor and built-in tub are specified for the bathroom.

The basement is reached from either the kitchen or an outside ground level entrance. It is under the entire house and may be partitioned off for the heating plant, coal bins, and laundry room, as required by the owner.

In building a home of this type too much emphasis cannot be laid on the necessity of proper surroundings to bring out every phase of its character. The selection of the lot with reference to the character of the neighborhood as a whole is of paramount importance. Even on a wide or double lot the house would look entirely out of place between two large apartment buildings or on a street where one story bungalows predominate. Placed, however, among houses of similar size and cost, and where each bespeaks individuality of its owner, this house will be a decided asset to a neighborhood. In like manner the planning and laying out of the lawn and garden should be done with the desire in mind to benefit the neighborhood as a whole as well as to improve the house itself.




Tint Gray Hair Safely
Use a Guaranteed Harmless hair tint Brownatone. Millions of bottles sold with uniformly gratifying results. Quick acting, no delay, no trouble, natural shades assured. Not affected by shampoo. Send 10c for trial bottle. Indicate color wanted. See how easily you can tint gray, faded, streaked or bleached hair to any shade of golden, blonde, or varying shades of brown or black. All dealers sell and recommend Brownatone. Two sizes—50c and $1.50. (5 times as much.) Don't delay—get Brownatone today, you'll be glad you did. The Kenton Pharmacal Co., 111 Caspar Building, Covington, Ky.
GUARANTEED HARMLESS
BROWNATONE
TINTS GRAY HAIR ANY SHADE
For advice on hair tinting, visit the Brownatone shop, 1403B Stevens Bldg.

Becker-Ryan & Co
HALSTED & 63RD STS
Double "S. & H." Stamps every day until noon. No mail, phone or C. O. D. orders on advertised items. 660 "S. & H." STAMPS GOOD FOR $1.25 IN OUR MERCHANDISE, REGARDLESS OF WHERE YOU RECEIVED THE STAMPS.

Heavy Unbleached Muslin, 36 in. wide Yard, 12½c



Sheeting
"Aurora" Sheeting, standard quality, 2¼ yards wide, yard, 50c

Table Cloths
Mercerized Damask Table Cloths, with colored borders, $1

Royal Robing
Double Woven Jacquard Patterns, in pink, rose, gray and red combinations, 27 in. wide, yard, 59c

Outing Flannel
Soft, Fleecy Outing Flannel, blue and pink stripes, 36 in. wide; yard, 19c

Challies
For Comfort Coverings, in Persian and other patterns, 36 inches wide; yd., 16c



Women's Handkerchiefs
Of fine sheer fabrics, in beautiful colors, daintily embroidered corners. On sale Monday, 3c

All Silk Japanese Pongee
All silk Japanese pongee, natural color, 12 MOMIE weight, 32 inches wide, yard at 89c

Silk Bengaline
Beautiful Silk Bengaline, the fabric of the season, fast black, 36 inches wide; yard, 2.98

Crepe de Chine
Pure Silk Crepe de Chine, in every wanted shade and color, 39 and 40 inches wide; yard, 1.59



Sale of Axminster Room-Size Rugs
They are the products of such famous mills as A. & M. Karaghessian, Bush and Diamond, Hodges Carpet Co. and Highstown Rug Co. This is an opportunity you should take immediate advantage of. Remember, "S. & H." stamps with all purchases.

9x12 ft. heavy quality Axminster Rugs, woven with a long silky pile, in popular Persian allover effects, worth up to $42.50; Monday, 29.89

9x12 ft. extra heavy Axminster Rugs, closely and evenly woven, rich silky pile, faithful reproductions of Chinese and Persian creations. Values to $50.00; choice, 34.79

6x9 ft. Axminster Rugs, ideal size for small dining and living rooms; rich colorings; extra heavy quality, will last for years; values to $30; on sale at 19.79

4.6x6.6 ft. heavy seamless Axminster Rugs, for sun parlors, reception rooms, etc.; wonderful selection of beautiful colors; worth $17.50; on sale at 10.79

NEPONSET SQUARES
Genuine Neponset squares, size 9x10.6 ft., in one solid piece, assorted patterns; slight imperfections of $10 values. Choice Monday for $6.97

Genuine Inlaid Linoleums
Another Sale of Genuine Inlaid Linoleums at the bargain price of 98c. They come in a variety of attractive patterns; colors are blocked clear through to heavy burlap back; cannot wear or rub off. Classed as substandards; excellent service assured. Square yard, 98c

Felt-Base Art Squares
Heavy Felt Base Squares, they look like rugs, only border design is omitted; in a variety of handsome patterns; classed as "Mill Imperfections."
Size 6x9 ft., one piece, 2.49
Size 9x12 ft., two pieces, 4.95

Women's Gloves
An importation of women's Chamoisuede Gloves, smart new flare cuff styles, in mode, beaver, gray, sand, polo etc., embroidered backs, perfect fitting, all sizes, 99c

Women's Boudoir Caps
Of Voile, Nainsook, Batiste and other materials, in white, pink, blue and other colors neatly trimmed; choice, 15c

La Swiss Malt and Hops, 49c
$1.75 Horlick's Malted Milk, 2.75
25c Bull Adenone Plasters, at 18c
Soot, Wine and Iron, qt. bottle, 98c
25c Milk of Magnesia, 31c
25c Forhan's Tooth Paste, Nature's Cod Liver Oil, 47c
49c Van Ess Hair and Scalp Remedy, 89c
Woodbury's Facial Soap (three for 25c); bar, 17c

Women's Silk Hose
Women's silk and fibre hose that were made to sell up to $1.00, on sale Monday at a very low price, because they are classed as slight "substandards." All have seamed backs and double garter tops. On sale Monday, pair, 29c

Men's Cashmere Hose
Men's fine Wool and Cashmere Hose; values up to 65c; pair, 35c

Children's Hose
Children's Cashmere and English Derby Ribbed Hose; on sale Monday, 57c

Women's Set Snug Union Suits
Early Fall weight, full bleached, in all wanted styles; sizes 34 to 44; regular $1.75 val. sale Monday, 1.19

Children's Union Suits
Children's Taped Waist Union Suits, fine ribbed, gusseted shoulders, linen buttons sewed on with tape; sizes 20 to 32 years, 89c

2-in-1 Shoe Polish 8c
(Limit 3 cans to customer; none sold to children.)
Thinks Home Set, consists of lamb's wool brush and daubery both, 23c
Coney Fur Trimming, black or brown, 1 in. wide; yard, 49c
Women's "History" Sanitary Belts, white or flesh color, 23c
Imported Trimming Buttons, all new fall colors; card, 10c

Women's Strong Arch Dress Slippers
A splendid slipper for women who are subject to foot troubles. Constructed from chrome patent leather, flexible Goodyear welted soles, Crawford arch supporting shanks, strap over instep. Sizes to 10. On sale Monday, at 3.85

Boys' Wool Jersey Suits
Regular $4 Val. Little garments of style, warmth and service, they are tailored from heavy wool jersey cloth, popular Oliver Twist style, in shades of brown, tan and green; braid trimmed collar and sash tie, lined pants; sizes 3 to 8 years, 2.79

Bed Spreads
Novelette Bed Spreads, satin bound, cut corners or plain hem, in blue, gold or rose, plaids or stripe patterns; size 81x90 inches; each, 2.95

Hand Bags
A lot of 300 Hand Bags, in the new pouch and under-arm styles, made of patent and genuine leathers, in black and assorted colors; values up $1.75. On sale Monday, 97c

BECKER-RYAN & CO., HALSTED & 63RD STS.

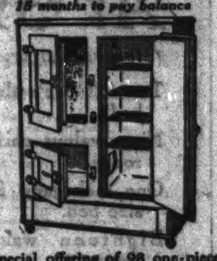
Peoples Gas Stores
Michigan Avenue at Adams Street



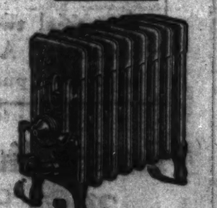


Right or Left Hand Oven
Price, $53.65
$5.65 Down
$4 for 12 months—5% discount for cash
Rust Proof Linings—Top Lighter
Full capacity, composite cabinet range; spacious oven; nickel-plated oven door, angle-iron burner frame; enamel door panels, splasher back, oven-side, broiler pan and burner tray. Touch-a-button lighter. Delivered, connected free, 25 ft. pipe if necessary.

This Week $5 Down
18 months to pay balance



Special offering of 98 one-piece porcelain lined refrigerators; 10 wall construction. None better made.
75 lb. capacity. Regular price $59.40—This week . . $47.50
90 lb. capacity. Regular price $68.40—This week . . $55.00
100 lb. capacity. Regular price $75.37—This week . . $60.50
135 lb. capacity. Regular price $82.45—This week . . $66.00



Steam Heat without a Boiler
No basement heating plant required. Each radiator works individually, to be lighted as warmth is needed, thus saving gas.
Especially efficient for—
Stores, Offices, Factories, Halls, Churches
Ask Our Engineers

The Best Little Toaster You Ever Saw
Only 40c

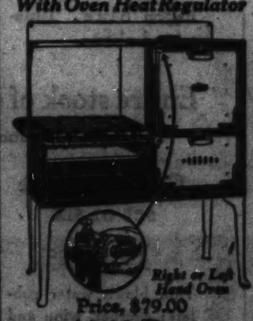


Fun For the Family
Pop Corn—the E-Z Way
Only $1.50



Simple—Satisfactory—Will last a lifetime

With Oven Heat Regulator



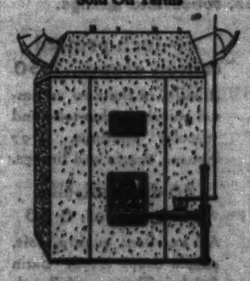
Right or Left Hand Oven
Price, $79.00
$8.20 Down
$5.90 for 12 months—5% discount for cash
Rust proof linings—Top Lighter
Cook without a failure. New, easier, quicker way of canning. No more unlucky baking days. Dinner cooking while you are at church, matinee or shopping.

Heat With GAS
Isn't that the picture of solid comfort up there?
How good the first warmth feels in early Fall, with cold rain driving against the window pane. We have frosty nights in October.
Plan now to heat your home with gas and thus live in the luxurious warmth of Southern California. Special rates for househeating may be obtained.

$5.00 Allowed
for your old gas log or grate on purchase price of any fireplace connected Radiantfire if a residential customer.
Burns less gas than logs. Gives five times the heat.

$3.00 Down
will put any type Radiantfire in your house. 15 months to pay balance. Prices range from
$22.10 to $84.10

Gas Fired Hot Air Furnace
Sold On Terms



This Gas Fired Hot Air Furnace equipped with Room Temperature Regulator which automatically keeps your home at any desired degree of heat. Extended term payment may be arranged. Prices upon application. Also boilers for hot water and steam heating plants. Our house heating engineers will gladly assist you to solve your heating problem. No charge for this service.

For Convenience of Customers
New Peoples Gas Store
and lecture demonstration auditorium will open
October 1st
7439-41 Cottage Grove Ave.
(New McClellan Bldg.)
Another store and lecture auditorium will be opened shortly at
4520-28 Broadway
(New Melnikin Bldg.)

You may establish a charge account with the Peoples Gas Stores and buy by phone if you are a customer of the Gas Company.

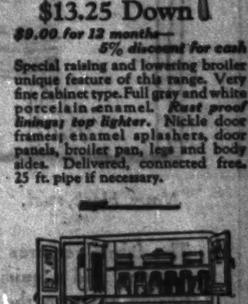
Peoples Gas Stores



Michigan Ave. at Adams Street
Open 8:30 a. m. to 6:00 p. m. Daily
Phone Wabash 8000—All Stores



Right or Left Hand Oven
Price, $121.25
$13.25 Down
$9.00 for 12 months—5% discount for cash
Special raising and lowering broiler unique feature of this range. Very fine cabinet type. Full gray and white porcelain enamel. Rust proof linings; top lighter. Nickle door frames; enamel splashers, door panels, broiler pan, legs and body sides. Delivered, connected free, 25 ft. pipe if necessary.



White Enamel Cabinet
Only $2.00 Down
18 months to pay
Large, roomy Domestic Science cabinet, white enamel or oak. Improved sliding drawers under porcelain top. Saves time and countless foot-steps and economizes kitchen space.

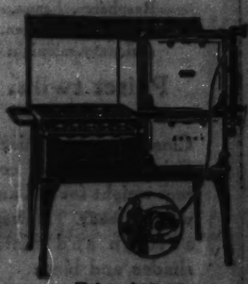
| | |
|---|---|
| 1 sugar jar | 1 tea jar |
| 5 spice jars | 1 flour bin |
| 1 coffee jar | 1 tray |
| 1 book holder | 1 bread board |
| 1 flavoring extract rack | |



Special $26.50
$2.50 Down
$2 for 12 months
Circulating tank water heater; 25 ft. double copper coil. Delivered, connected free, including flue connections; and city permit for installation; 25 ft. of gas pipe if necessary.

$10.00 Down
$10.00 a month
A real time and labor saver—Thor No. 32. Steel frame and wringer, copper body and Luminoki cylinder. Dosslage family washes in 2 hours.





Price, $82.35
$7.95 Down
$2.50 for 12 months—5% discount for cash
Oven Heat Regulator; Top Lighter
Every day a "Lucky" day. Oven heat regulator enables you to cook a meal in the oven with perfect results while away from home. No failures. Easier, quicker. Let us demonstrate.

And Peoples Gas Stores in Your Neighborhood—Open till 9 P.M. Thursdays and Saturdays

| | | | |
|---|---|---|---|
| 1643 Irving Park Blvd. | 1520 Milwaukee Ave. | 3478 Archer Ave. | 9051 Commercial Ave. |
| 3071 Lincoln Avenue | 3142 W. Madison St. | 103 E. 35th Street | 11031 S. Michigan Ave. |
| 408 W. North Avenue | 1709 W. Rosevelt Road | 7439-41 Cottage Grove Ave. | 846 W. 63rd Street |

You can do it better with GAS

A FRIEND IN NEED
by Sally Joy Brown

I want to be the medium through which the friend in need may be brought together. It may be you have some discarded article which has not outgrown its usefulness that will make some less fortunate one happy, and you would gladly give it if you knew how to go about it. Write to me and I shall be happy to be of service to you. Please write on one side of the paper.

When information is wanted by mail a stamped, addressed envelope should accompany the request. Please do not send article to The Tribune, but write for the address of the applicant, and send direct.

This department appears every day in the Daily Tribune.

### PUTTING DISCARDS TO WORK.

TODAY we are right in the middle of planning to move next week, aren't we? Or if we are staying where we are, we're thinking about winter, overhauling last year's heavy clothes and furniture.

There's so much we don't want to see—clothes the children have outgrown, window drapes and pieces of furniture we want to replace or which won't fit the new apartment. And yet we don't like to throw them away while they still have usefulness left in them!

That is the problem I can help you solve—the problem of getting the remaining usefulness out of these articles about which you don't care any more! Every one of them can be put to work in poor families where they may even save lives this winter, if you will say the word.

Old beds and bedding can be placed in families where children and aged persons are sleeping on the floor in damp basements and wind swept attics. Curtains and drapes will serve, not for ornament merely, but to cover cracked walls and keep the wind out when winter comes. Old stoves and ranges will be veritable godsends to many a poor family in Chicago. And clothing—you can be sure that every bit of warm clothing can be considered as averting serious illness in families where the father will have to go to work without an overcoat and good shoes, or children will go poorly clad to school—unless serious illness overtakes them.

Remember that you'll do nothing with such articles except place them in the attic or storeroom or throw them out. Think of the good they'll do if you'll let me distribute them among the hundreds of cases I have on file—and then write, telling me what you have! I'll guarantee to place every article where it will do more good than you thought possible.

### Needs Rug and Bureau.

"I am an expectant mother and am trying to get a little home together. My husband is out of work, so it is hard to get all the things we need. If any one has a discarded rug or a bureau that is no longer in use, it would be greatly appreciated.

"Mrs. L."

Mrs. L. will be glad to call for the things she requests if you have them to give.

### Getting a Start.

"I have an opportunity to get a position in an orchestra but cannot afford to buy an instrument. Is it possible that any one has a C melody saxophone to donate to me to give me a start?

G. W."

G. W. will be only too glad to pay any charges of shipping. Can someone assist her in getting an instrument?

### Offers Dining Room Table.

"Is there any one among your readers who would care to have a pedestal dining room table? I have one I would like to give to some family that can use it.

Mrs. J. P."

If you are interested in Mrs. J. P.'s offer, please make your request for the table at once.


Genuine
BAYER
ASPIRIN
SAY "BAYER ASPIRIN" and INSIST!
Proved safe by millions and prescribed by physicians for
Headache Colds Neuralgia Lumbago
Pain Toothache Neuritis Rheumatism
Safe
Accept only "Bayer" package which contains proven directions.
Handy "Bayer" boxes of 12 tablets
Also bottles of 24 and 100—Druggists
Aspirin is the trade mark of Bayer Manufacture of Monoaceticacidester of Salicylicacid

## New daytime frocks in sizes for women

*Vogue sponsored bengaline in straightline and redingote effects.*

That the straight line is the shortest line to distinction is undoubtedly the case this season, with these slender frocks topping the mode.



*Navy, black, rust,* $55 *Cocoa and green*

The fabric requires little adornment, as its rich coloring and exquisite texture lend dignity and beauty to even the simplest frocks. The two models sketched suggest the delightful variety of the assortment. *Fourth floor.*

Featuring special values:

### New jacquard crepes

All-silk 1.98 40-inch

Exquisite brocaded silks in puff-up and matelasse effects. In burnt, russet, tan, gray and blue. For overblouses, dresses, robes and linings.

**40-inch all-silk crepe de chine, 1.55**
Excellent weight, pure dye, lustrous crepe de chine in over thirty shades, besides ivory, flesh and black.

**32-in. all-silk white broadcloth, 1.65**
Heavy, firmly woven silk broadcloth. Slight irregularity makes possible this low price.

**40-inch printed canton crepes, 3.50**
All-silk, in the new autumnal colorings, duo-tone and tri-color printings. For blouses, scarfs and linings.

**40-inch all-silk satin crepes, 3.50**
An excellent quality, soft, supple drapy crepe. Satin finish. The new fall colors and black.

### Black silk specials

40-inch all-silk dress satin..... 2.45
40-inch bengaline silk.....3.00
40-inch all-silk satin crepe.....2.95

**40-in. all-silk chiffon velvet, 7.50**
*Mandel Brothers—"famous for silks"—second floor.*

### All-wool jersey cloth

54-inch width 2.20

Closely knitted of finest French spun yarns. In: Raspberry, henna, powder blue, lanvin green, castor, copenhagen, golf red, orchid, bamboo, seal, navy, midnight blue, myrtle green and black.

**Poiret twills, 54-inch, 2.95**
Closely woven, nicely finished fabric of correct weight for fall and winter wear. Newest autumn and winter shades and black.

**Twillosheen, 54-inch, 4.85**
One of the season's most beautiful weaves. A closely woven, fine twilled, high silk-luster material favored for suits and frocks.

**Imported wool bengalines, 5.50 and 6.50**
A beautiful French fabric—among the season's newest and most favored. A good range of autumn shades.

**All the latest fall and winter coatings $6 to 14.50**
Scotch, French and English and American plain and novelty weaves in great varieties. Newest autumn colors and black. *Second floor, State.*

Upon request, purchases made Monday and Tuesday will be charged on October account.

# Mandel Brothers

## 500 pieces furniture at half price

Complete suites and individual pieces of every description included. The items and groups assembled here give but a suggestion of the many remarkable values available.

### At $25
*(Half regular price)*

Eleven walnut occasional tables.
Five walnut dressers.
Two walnut dining tables.
Four library dining tables.
Two make-up cases.
Two walnut library tables.
One davenport table.
One fumed oak settee.
One carved oak coffee table.

### At $39
*(Half regular price)*

Two full size walnut beds.
Nine walnut chiffo-robes.
One mahogany full size bed.
Eighteen walnut dressers.
Four china cabinets.
Overstuffed easy chair.
*Furniture floor—the seventh.*



Typical of the values offered is this

**bedroom suite, $710**
*(One-half regular price)*

Consisting of full size bed, 54 inch dresser, chifforette, vanity dresser, night table, bench, chair and rocker; made of walnut handsomely carved and ornamented.

**Other complete suites at half price:**

One three-piece living room suite of carved mahogany. Blue mohair coverings.....$250
One nine-piece dining suite of carved walnut..$960
One sofa and arm chair of carved walnut with brocaded velvet coverings .....803.50
One eight-piece bedroom suite, Hepplewhite style. Full size bed .....$537
One nine-piece bedroom suite of decorated mahogany; twin beds .....$860
One ten-piece bedroom suite; walnut and gold; twin beds .....$462

### At $45
*(Half regular price)*

Four mahogany china cabinets.
Four mahogany arm chairs.
Eight sun parlor sets of three pieces.
Two mohair covered chairs.
One high back chair of walnut.
One mohair covered bench.
Ten sets dining room chairs.
One walnut chiffo-rette.

### At $59
*(Half regular price)*

Two full size mahogany beds.
One walnut chiffo-robe.
Four walnut dressing tables.
One velour davenport.
One satinwood desk and chair.
Eleven reed sun parlor sets.
*Furniture floor—the seventh.*

### Wardrobe trunks and hand luggage at 25% off

A special two-day selling—Monday and Tuesday—of samples and discontinued numbers. A broad assortment from which to choose. Discount will be deducted at time of purchase. *Luggage shop, sixth floor.*

### Entire dinnerware stock

20% Off—Two last days of the September sales

Imported and American makes. Discount deducted at time of sale.

**Imported china dinner sets**
100 pieces 37.50 net

Coin gold band and a handsome border decoration; mat gold handles; service for 12.



**Coffee cups and saucers 6 pairs, $1**
Imported earthenware; underglazed decoration in copenhagen blue. Illustrated above.



**Breakfast sets 32 pieces 6.95, net**
Pink rose bud border design, tan background; gold edges; coin gold handles. Open stock pattern.

### Entire stock of glassware 20% off

Discount deducted at time of sale.

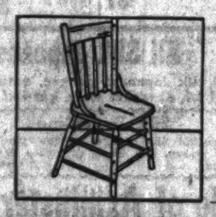
**Cut stemware set of six**
1.50 net
Thin blown water goblets; sherbet, wine and cocktail glasses. Cut in dainty floral design.

**Colored glass salad plates**
$3 dozen net
Imported, lead blown glass salad plates in rich amethyst, blue and green colors.

**Colored glass console sets**
Four pieces $1 net



Amber and amethyst colored, in the glass (not sprayed on); 10-inch rolled edge bowl, glass stand and two 9-inch candlesticks. *Sixth floor.*



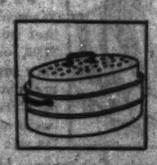
**Kitchen chairs enameled 2.65**
With straight back; saddle seat.

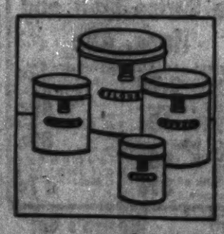


**"Climax" food choppers 1.45**
Family size. Three reversible cutters.

**Roasting pans 95c**
Oval shape; enameled, seamless body and cover. Will hold a ten-pound roast.

**Pantry sets 1.15**
White enameled tin; hinged covers. 2 lbs. tea, 3 lbs. coffee, 7 lbs. sugar, 10 lbs. flour.
*Sixth floor.*





### Reversible velour portieres

24.50 pair

48 inches wide, 2½ yards long, with French edges. In combinations of blue and rose, mulberry and blue, blue and blue, mulberry and mulberry, rose and taupe. *Sixth floor.*



**Boys' suits**
—with double seat and double knee
15.75



Two pants suits, smartly tailored of all-wool fabrics, in light and dark colorings. Seams reinforced with double stitching. Alpaca lined coat and fully lined knickers. Sizes 7 to 18. *Second floor.*

**Fur trimmed coats and hats**



24.75 the set

Jaunty flare model in cubtex material with opossum collar. Stitched patch pockets. Tailored hat with opossum band. In Hindu red, blue or fawn. Sizes 2 to 6 years. *Third floor.*

### Chiffon hose, all-silk from top to toe, very special

*full fashioned* 1.58 *fully reinforced*

Of a cobwebby sheerness, these excellent hose are fashioned of a strong, pure silk that will prove very durable. This is one of the most valueful hosiery events of the early fall season.

*Gunmetal, French nude, cinnamon, wood, taupe, mulat, belgique and black.*
*First floor, State.*

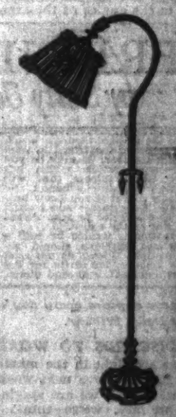
**Imported hand quilted Silk vests**
3.95

Of heavy satin, lined with contrasting colored china silk. This button-model is long waisted and sleeveless—just the thing to wear under the suit or coat. Variety of colors. Sizes 36 to 48. *Third floor.*

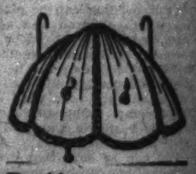
**Artificial fruit**
75c box



Non-breakable fruit, packed twelve pieces to box. Assortment consists of peach, grapes, apples, orange, tangerine, plums, pears, etc. *Sixth floor.*



**Bridge lamp and shade, 8.95**
Black and gold iron base, with glass prism decoration. 12-inch georgette shade, silk lined and ruching trimmed with spray of French flowers.



**Bed lamps, 2.95**
Pleated georgette shade, silk lined. All necessary attachments. *Sixth floor.*

### Worsted wilton rugs

9x12 size 76.50

Woven of excellent quality worsted yarns in designs and colorings taken from the oriental. These rugs are noted for their long-wearing quality and adaptability to modern homes.

**Persian Mosoul rugs, 43.50**
Rich in color and beautiful in design; average size 3.3x5.8 feet. *Sixth floor.*

**Broadloom carpeting, 7.75 sq. yd.**
The solid colors harmonize with the settings found in pretentious mansions and modern homes. *We recommend the use of Ozite cushion underneath all carpets and rugs.* *Carpet section, eleventh floor.*

# The Last Word in Paris Fashions

## THE TUBE STILL RULES PARIS

By Bettina Bedwell.

[Chicago Tribune Foreign Correspondence.]

PARIS.—(Special Correspondence.)—Breaking the line! A front page headliner for the four years of war is a fashion headliner today.

The simple sheath frock—the tube, as it is colloquially called—still dominates the mode of Paris. It has been an impregnable line, all assaults against which have failed until the autumn openings showed us how to break it without destroying it. I have, many times, become all excited over the news that the narrow silhouette was to be replaced by an ampler one, only to sit week after week in the salons of the couturiers and see nothing else but the straightest of straight line clothes. The seating facilities of the luncheon tables at the Ritz seemed capacious for double the number of smart women served there, whose bulk was reduced to shadowy proportions by the stringent demands of fashion. Everybody was bent on conforming as much as possible to the curves of the pencil, and forecast after forecast of fuller lines went into the discard as false prophecies. They are still false, beyond a limited extent, as far as appearances go. Lines for autumn are predominantly slender—but there is a difference. The line is broken. We have a waistline and we can let the world know it smartly.

They are also cutting the tube at the top, so that you can get into your newest frock without shimmying and ruining your coiffure. This cutting has brought the neglected surplice closing back into the highest favor. Fortunately, too, for it is about the most becoming line to the Anglo-Saxon figure that the line creators have ever produced. The tube, with its cut out neck and narrow unrelieved line, was trying to all except the slimmest figure, whilst the surplice is graciously enhancing to thin and stout alike. Paris creators are quite mad about it.

Our first model shows one way of using this line on a coat dress. This model was worn at the Casino in Deauville by a French comtesse, in her late forties, and quite stout. She was that afternoon the smartest woman in the room, and looked youthfully slender in her perfectly fitted frock. Black velvet, of which the dress is made, helped, and the surplice closing reduced her too ample lines of bust expertly. When I saw her she was wearing the ermine scarf as you see it, tucked under the six inches of belt on the left side, but as she left she released the long end and threw it about her neck, thereby carrying that nice stream line over the shoulder and down the back. The ermine fringes which complete the scarf are interesting details that also helped the process. The skirt of this frock has a diagonal, circular flounce, but so supple and thin is the velvet that one is merely conscious of a series of soft folds and ripples, hanging quite straight and conserving the slim silhouette perfectly.




The surplice closing of this frock breaks the narrow line gracefully.

Melon shaped, embroidered sleeves lend novelty to a dress of kasha.

Slenderizing curved bands of skunk fasten under buckles of jade.

Fuchsia jacket trimmed with ermine bands over ziblikasha brown dress.

Quite another manner of breaking the line is seen in our second offering. It is done in the manner of Jeanne Lanvin by the sleeve, which is a counterbalance to the narrowing effect of the extra length satin ties. The large sleeve is looming as a growing feature of winter styles. If the sleeve isn't large they put big cuffs on it or embroider it in a great many cases. Of course, the type of sleeve shown here is pre-eminently suited to Miss Eighteen to Twenty-four, whose arms are slender at least, if not thin. The dress is made of sand colored kasha, a shade that Paris loves so much she is carrying it over to winter clothes, and a fabric that serves at least half of the winter daytime models here. The sleeves are cut like a melon, and embroidered in a delicate line of black. The little turnover collar is a type that has very largely superseded Byron and Peter Pan collars on boyish frocks. It can be worn open, sans tie, if desired, but it is smarter arranged as you see it here, held close about the neck by the black satin tie which falls to the waistline. The final item of comment is the four inch suede belt, a belt that many of the most important houses are featuring. Sometimes they decorate such belts with stenciled leaves and flowers, done in gold or silver, and some of them are studded with what look like big rounded nail heads, either in brass or steel.

The third figure in our illustration shows a new winter coat, which made its first appearance in August and is already seen on the Avenue Champs Elysees. Made of green ottoman silk, the silk that has been so long associated with aristocratic old ladies, and which has taken first place as the fabric for coats in Paris this winter, it is made comfy by a lining of paler green wool. Of course, the rich banding of fur and the fur collar and cuffs stave off zero temperatures also. That habit we had of wearing a wide band of fur straight around our narrow coats last season was very fine for slender people, but don't you think that this curving the fur and placing it in vertical bands up the side is better? It is more graceful, and it permits a short person to luxuriate in fur bands without taking inches off her stature. It doesn't do a bit of damage to the thin people, either.

The third burden of my fashion song today is the separate jacquette. Last winter the pretty debutantes were all marching up and down 5th avenue wearing very short box jackets of fur, which were so piquant and charming they must have hated to abandon them. But there is an end to everything, and the short jacket vanished. It has come back again for the winter of 1924, a bit grown up, but still as youthfully insouciant as ever.

Some of these little protectors achieve a really new line, a mighty difficult thing to do in view of present fashion restrictions. The model you see here does that. The artist sketched it in front of the Ritz, on one of our wintry August days with the thermometer fluttering around 59, while the pretty American girl who wore it was dancing about to keep warm. She had it tucked up around the neck, as you see it, but in the couturier's salon it was worn open, showing wide, ermine edged revers. The cut is almost triangular, with the base of the triangle forming the shoulder line, the sides converging toward the pockets, which break it, extending a jaunty welcome to cold hands. It is made of ziblikasha in the new fuchsia red, a shade that one couturier calls "violine," and prodigiously smart. When the jacquette is worn open it reminds you vaguely of a smoking jacket, with its rounded corners and its revers. The dress worn beneath it, a part of the complete costume, is of brown ziblikasha with fuchsia buttons and bands on its jumper blouse.

Only a Few Minutes West of the Loop

Take the new Washington or Jackson Boulevard busses, Madison Street car, or Metropolitan "L" to Laflin Street, or Lake Street "L" to Ashland. Safe Parking Space for Autos.

OPENING SALE

Walter E. Olson, President

OLSON RUG CO.

Chicago Salesroom and Mills Located at
1500 to 1520 Monroe St. at Laflin St. Phone Monroe 3090

Open 3 Evenings This Week

For the convenience of our friends who cannot shop during our regular business hours, we will be open Monday, Wednesday and Thursday evenings until 10:00.

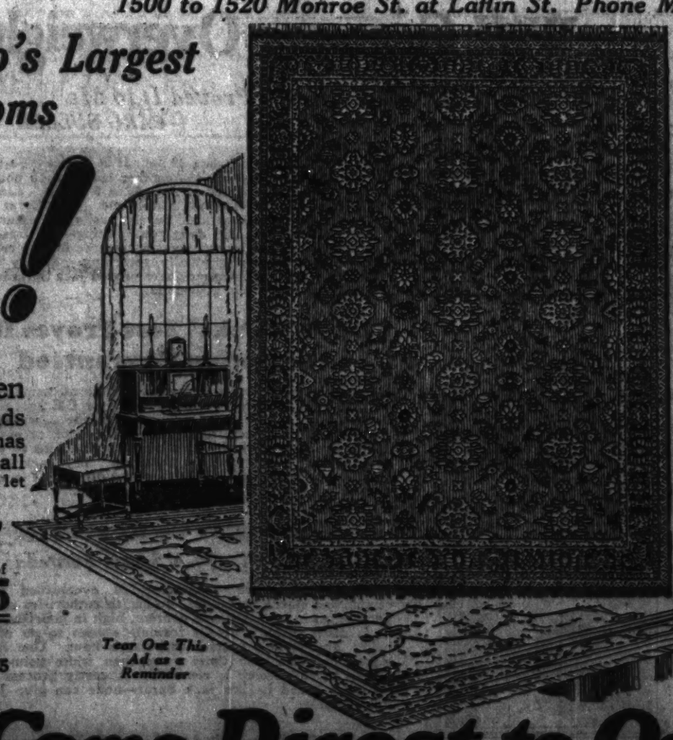
Largest Rug Manufacturers Selling Retail

3 DAYS ONLY!

Thousands Throng Chicago's Largest and Finest Showrooms

Rugs!

Our regular low factory prices have been slashed regardless of cost for this event. Thousands of fresh new rugs have been added. Our one thought has been to make more new friends. Included are rugs from all the leading mills. Rug experts to serve you. You cannot afford to let anything keep you away from this sale.



Tear Out This Ad as a Reminder

In Response to Scores of Requests This Stupendous Sale Continues 3 More Days

Rugs!

5,000 Rugs—Fascinating New Patterns—All Sizes

Extra Large Sizes, 11¼x18 ft. and Larger. Small Rugs to Match.

This display embraces rugs for every need in the modern apartment and house—rich Persian, Turkish, Chinese, Japanese, and soft all-over patterns, as well as rich plain and two-toned effects. A showing that answers completely what is authoritative and new in rugs. Every rug is perfect and carries with it the OLSON guarantee of satisfaction, or money cheerfully refunded.

HEAVY, FRINGED WILTON RUGS

$90.00 values. An exceptionally fine quality with a deep, rich pile. Woven of the finest yarns. A large variety of Persian, Chinese and Arabian patterns in the much wanted taupes, blues, moles, mulberries and other popular colors. This group is a value that cannot be surpassed. 9x12 ft. size. Special for this week. $69.75

8¼x10½ ft., $67.50 6x9 ft., $42.50 36x63 inches, $13.75
27x54 inches, $7.50 4½x7½ ft., $27.25

50 Years in the Rug Business

A Small Deposit Will Hold Any Rug Until You Need It

$145 Worsted Wiltons
French Wilton Quality

The finest worsted Wiltons you can buy. Scores of beautiful, colorful patterns are offered. Every rug is perfect, and offered either seamless or seamed. Fringed. 9x12 ft. size. $99.00

8¼x10½ ft.....$94.50 6x9 ft.....$60.50
4½x7½ ft.....$44.50 27x54 in.....$19.95

Royal Wiltons

Here you will find a choice assortment. They are very closely woven of the finest wool yarns and fringed. They come in patterns faithfully reproducing Persian, Turkish, Chinese designs, delicate over effects. Included are the very finest Wilton Velvets, 9x12 and 8½x10½ ft. size..... $54.00

Fine Worsted Wiltons

$115 value. The finest grade of worsted wool, durable, lustrous and extremely soft and resilient. The finest domestic rugs made. The sale includes an assortment of exquisite new Persian, Turkish, Chinese, and soft all-over designs and colorings. We urge you to look at these before you purchase. 9x12 ft. size at..... $79.50

8¼x10½ ft., $76.95 36x63 in., $17.50
4½x7½ ft., $39.75 6x9 ft., $45.00

CARPETING

For Halls, Stair and Room—Entire stock of Wiltons, Wilton Velvets, and Brussels has been cut for this sale. The assortment is large and varied. The patterns and colors are the very latest products of the most skilled weaving, per yard $1.20 to $3.25



We occupy this entire monopoth sized building.

Come Direct to Our Factory And Save $15~$25~$35~$45~$55

Wilton Velvets and Axminsters Reduced!

Here is a wonderful assortment of latest colorings and patterns suitable for any room in the home. The Wilton Velvets are fringed; have a heavy, firm, substantial back. One of the big sensations in our sale. 9x12 ft. size at..... $29.50

8¼x10½ ft....$33.50 7½x9 ft....$23.75 6x9 ft....$18.95

These velvets are the product of one of the best rug mills in the country. A group of exquisite colorings, beautifully set off by rich Oriental designs. 9x12 ft. size at..... $44.50

8¼x10½ ft..$41.75 7½x9 ft....$31.50 6x9 ft.....$24.50 3x6 ft.....$8.50

Axminsters, Wilton Velvets Underpriced!

A very complete selection of the most fashionable patterns. These beautiful rugs are woven of the finest picked new wool and have a soft, silky pile. $65 values. 9x12 ft. size, specially priced for this sale..... $39.75

8¼x10½ ft..$37.50 7½x9 ft....$28.50 6x9 ft....$18.50 4½x7½ ft....$10.50

An unusually fine grade of seamless rugs, woven of the finest yarns to give years of wear. Latest Oriental patterns in the most desired colors. 9x12 ft. size, specially priced..... $36.50

8¼x10½ ft..$34.50 7½x9 ft....$26.50 6x9 ft....$17.50 4½x7½ ft....$8.75

# Patterns by Clotilde




2097 — Woman's and miss' dress. Sizes 16 years and 36, 38, 40, and 42 inches bust measure. Size 36 requires 3½ yards of 40 inch material.

2200 — Woman's and miss' slip. Sizes 16 years and 36, 38, 40, 42, and 44 inches bust measure. Size 36 requires 3¼ yards of 36 inch material.

1641 — Woman's and miss' dress. Sizes 36, 38, 40, 42, 44, 46, 48 and 50 inches bust measure. Size 36 requires 2¾ yards of 44 inch material with ⅝ yard of 36"inch contrasting.

## How to Use the Patterns

PATTERN No. 1641 is particularly becoming to full figures — the long lines giving the slender effect we all prefer and the pleated sides giving ample room to walk in ease—taking away that too tight appearance one sometimes sees in plain skirts on stout women.

Dark colors and full finished materials will be more becoming in this design, and one material may be used to good advantage. The most difficult part will be laying the plaits, but this needn't be hard if done in the right way.

Perforations are made on the pattern, showing exactly how to lay three plaits, and a basting thread or French chalk should be used to show each perforation. After the pattern is removed, start with the plait at the right hand and pin in places from the top down. Look at the wrong side to see that the plait is as smooth at on the right; then baste in place from top to bottom. Do this with every plait, and leave the bastings in until the dress is finished and pressed.

The pattern gives a choice of a long, dart fitted, flaring or shorter length sleeve; and the opening at the neck, coming as it does to quite a deep point, is a becoming feature.

There is a slip cut in two pieces instead of one. The pattern number is 2200, and no doubt will be a favorite with many. The upper part of this slip may be cut straight across the top in camisole style, or it may be cut with a narrow shoulder seam and rounded in the back and front at the neck line. There is a one piece gathered skirt attached to the waist, which measures at the bottom, for size 36, about one and one-half yards. This design is suitable for cambric, long cloth, sateen, satin, crêpe, pongee, or wash satin. If one wishes to trim it a little, bound edges with narrow lace whipped on would be pretty. The binding could be cut from a contrasting color; and in that event no lace would be necessary; a little embroidery on the middle front would be enough decoration.

If the straight top is preferred, it would be pretty to put a row of feather stitching at the bottom of the hem—using the same or a contrasting color. The straps may be made double and seamed together on the wrong side. Be careful not to have the tension too tight, or if sewed by hand, take an occasional backstitch, and don't pull the thread too tight.

A scalloped or pointed hem line would be pretty for the bottom of the skirt, and the hem should be turned up straight all around, then the scalloped or pointed outline marked on it. After this is done run a short stitch all around the outline, taking the stitches through both thicknesses. Then cut just outside these stitches and bind the edge.

The long waisted bodice and full skirt of pattern No. 2097 seem especially suitable for the lighter weight materials. One of the beautiful changeable taffetas would make up charmingly for a young woman, being just the thing for dancing. Such a material would need but little trimming—just lace or metallic braid to finish the neck and the edges of the sleeves and to outline the bottom of the waist. A plain satin slip with all over lace, for the full skirt, would also be pretty, using the lace over the satin for the bodice also.

A girdle made of several narrow ribbons in different colors would be attractive. This sort of girdle should be finished with long ribbons at the left side.

The closing of this dress is on the left shoulder and under the left arm, and the skirt is left open for closing on the left side.

The short sleeves are cut in one piece, and the skirt is straight—in two pieces—and gathered at the top, and joined to the bottom of the bodice.

Satin, satin crepe, or plain satin would be lovely for a dress of this kind for some one a little older; while one of the pretty all wool challis would make up by this design into a most attractive dress for afternoon wear at home. If the neck and sleeve edges were bound with wash satin, the dress would wash and iron like a handkerchief. The sash or girdle would be a separate thing, and could be dry cleaned when necessary. Or, better still, the waist and skirt could be put together with a piping of the wash satin or the dress material.

## Order Blank for Clotilde Patterns

CLOTILDE, SUNDAY TRIBUNE, CHICAGO.

Inclosed find $..... Please send me the Clotilde patterns listed below:

| Pattern Number. | Size. | Price. |
|---|---|---|
| | | |

Name..... Street.....

City..... State.....

NOW TO ORDER YOUR CLOTILDE PATTERNS.

Write your name and address plainly on dotted lines, giving number and size of each pattern you want. Inclose 10 cents in stamps or coin (coin preferred; wrap it carefully) for each number, and address your order to Clotilde, THE SUNDAY TRIBUNE, Chicago.

## Women the World Over

The women in Holland do their indoor work clad in thick hand knitted stockings.

Ninety-five per cent of the girls in China still have to suffer the agony of footbinding.

A group of Kobe, Japan, geisha girls have agreed to boycott cosmetics made in the United States.

The great English shipbuilding firm of Harland & Wolff may be headed by a woman—Lady Pirrie.

Increased athletic activity of women has brought about a gradual increase in the size of women's hands.

The world's athletic records for women were broken at the French women's championship meet held recently in Paris.

Miss Emma O. Marston of Rye Beach, N. H., still uses oxen as a means of transportation and for farm chores.

# THE ANTI-PETTING STANDARD by Doris Blake

### *Its Message to Girls Is That Kissing Is Not a Short Cut To Popularity*



JUDGING from the letters addressed to me, the absorbing problem in the life of the young girl is whether to be popular she has to be loose and easy in her conduct with young men, particularly whether she has to kiss every boy with whom she has a "date."

She writes me times without number that the nice girl, the home loving, refined, decent girl, hasn't a chance in the world with her competitors who can smoke, swear, hold their liquor, pet, fondle, and kiss. Frequently I am told by a correspondent that she has decided, after a number of lonely evenings, to emulate the example of the frivolous one, as men do not appreciate qualities that are built on ideals and self-respect. I am told by others that, having wearied playing patience with the nice girl rôle, they took a flyer into the line of conduct men seem to favor and came out no happier for the experience.

During the last couple of years, when the flapper reign was in its more or less dubious glory, these complaints multiplied by the thousands, proving to me, at any rate, that the average girl has ideals and only under stress of fear of being isolated and lonely is she tempted to part with them.

**Good-by to Flapperism.**

Now, with the good news that flapperism has gone out, because it was found to be a poor matrimonial investment, and a young person takes the flapper's place who realizes a certain amount of mystery and reticence is necessary to charm the opposite sex, I look for fewer questions as to whether a girl must be a petter to be popular. The competition will be fairer, with the exodus of the girl who found that mauling and being mauled didn't earn anything to brag about in the way of matrimonial dividends. Whether this flapper person was a hypothetical creature or not, undeniably she was a disturbing influence in the life of her sisters who were trained to less promiscuous outbursts.

You may accuse men of conduct that is unbecoming. Nevertheless, girls, to a large extent, are regulators of that conduct. They set the standards. The men simply fall in line.

All you young girls need to realize now is that it is up to you, individually and collectively, to stick together on this new anti-petting standard that is being popularized by the flapper's younger sister. It goes without saying that to retain her charm and lure she is not going to be manhandled the way her sister was.

**What a College Boy Thinks.**

And just in the event that you still have a suspicion in the back of your mind that kissing is a short cut to popularity, I want you to read what a college boy has to say on the subject:

"I wish I might talk to some of those girls and tell them exactly what is wrong with the kissing habit," he writes. "I have been two and a half years at a large midwestern university. I have met and dated with all sorts and classes of girls. At college and away from it. I have met any number of girls who made no attempt to thwart a young man's attempt to kiss them. Even though I enjoy petting parties, wild parties, and such affairs, I realize they are neither right nor proper. I know I do wrong, but I am not writing this to tell about myself.

"Even in my experience, I have always found that the most respected girls are those who do not let the fellows become too intimate with them, and who do not give their kisses freely to every man they go out with. Of course, oftentimes their refusal to let a man kiss them may result in the loss of that man, but if a fellow goes with a girl only because she lets him kiss and pet her, is he the kind of fellow a self-respecting girl wants to know? I think not. With a "straight and decent" fellow, that spark of manhood, which lies dormant in even the worst of us, is awakened by the girl's refusal to be kissed by every Tom, Dick, and Harry.

"Many times I have dated with girls who refused to let me kiss them. I didn't go back to them because I thought they were slow. That was before I had any sense. Now I realize they were decent—not slow. I also notice that they are the happily married ones, while the others are either single or married unhappily, except in a few cases.

**Plain Common Sense.**

"Take it from me, when a man's passions are aroused by feeling a girl in his arms, he just loses his head. The dresses the girls are wearing, with nothing or little beneath them, can make a man easily lose control of himself. Don't think I am preaching. If a girl were here now and she gave me the chance, I'd kiss her and act the fool. But I can tell you that when I marry I will marry a girl who has not been handled by me or other men freely, believe me. Any fellow will do the same unless he marries in a moment of light-headedness.

"Would you rather the fellows say this about you: 'Yes, she is a good petter. She sure can kiss. Nothing to it. She'll kiss any one and bar no comers. I don't doubt that she'll do a darned sight more than kiss, too.' Or this: 'Yes, she is a little slow, but let me tell you she is a straight kid. She won't kiss every fellow she dates. She is too darn decent, and don't let any one tell you she isn't 100 per cent right.' Would you rather have a fellow fight over you because you are decent, or have the fellows drag your good name in the dirt in every poolroom and drug store where they congregate? Don't tell me they won't do the latter, because I am a fellow and know how fellows act and talk."

**From a Business Man.**

And this from a young business man of 27: "I don't favor the girls who are so formal they freeze you. I like bobbed hair, a little powder, and rouge. Any young man likes the lively girl, but it is easy to be popular and yet keep one's self free from promiscuous lovemaking. Why is it that girls think that in order to please men they have to let men do about as they please with them? Don't they know that by doing so they lose their respect? They're considered as playthings, picked up today and dropped tomorrow. But maybe that's what they want to be taken for. It is a pleasure to go out with a girl who, by her actions, orders 'Hands Off,' and is nevertheless a real girl who enjoys a good time, a dance, a swim. One leaves a girl like that the better for having had the privilege of her company.

"I contend that men will not force improper lovemaking upon a young woman unless her actions show that she will stand for it. We are a lot of dirty rotters. But thanks be for the girls who help to keep alive the few decent instincts in us by their own attitude of self-respect."


# Happy Is The Mother *when the baby is well*



*Constipation is the bane of babies. Prevent it with half a teaspoonful of Dr. Caldwell's Syrup Pepsin*

IT requires no long experience in the bringing up of children to understand that food waste must pass out of the system promptly, and so the intelligent mother will watch the baby's stools.

In infancy the child should have two or three passages in 24 hours, and in childhood one or two. Less than that will soon tell in canker sores, coated tongue, foul breath and restlessness. As these signs develop, promptly give half a teaspoonful of Dr. Caldwell's Syrup Pepsin, and in a few hours the symptoms will vanish.

Thousands of mothers have rescued great families with no other medicine than Syrup Pepsin, for it has relieved their families of constipation for thirty years. Rev. Mary F. Malcolm, Belle River, Ill., and Mrs. James Richmond, Sag Harbor, N. Y., have had great success with it and constantly urge others to use it.

Here you have a laxative ideally suited to family purposes—as it acts gently and without griping, is exceptionally pleasant to take, and contains no opiates or narcotics.

The formula is clearly stated on every package and is a vegetable compound of Egyptian senna with pepsin and agreeable aromatics. A bottle, which can be had at any drug store, lasts a family months and costs an average of less than a cent a dose. Give one-half to a teaspoonful, according to age, for constipation, biliousness, loss of appetite, flatulence, belching, and to ward off fevers and colds. You will be grateful to see your child have natural sleep without the use of opiates.

Use it yourself and give it to the adults in the family. There will be less sickness, less absence from work and school. When you say what Dr. Caldwell's Syrup Pepsin does for you yet we suggest pills and powders and salts and cool-cure drugs disguised in candy. A remedy like this, that sells over 1½ million bottles annually, the largest sale in the world, must have amazing merit. We guarantee it or refund your money.

**Free Sample Bottle Coupon**

There are people who very rightly prefer to try a thing before they buy it. Let them clip this coupon, give their names and address on it, and send it to the Pepsin Syrup Co., 512 Washington Street, Monticello, Illinois, and a free sample bottle of Dr. Caldwell's Syrup Pepsin will be sent them, prepaid by mail. Do not forget coupon. It is free.

**DR. CALDWELL'S SYRUP PEPSIN**
*The Family Laxative*



# Why I Can *Guarantee* JACK SPRAT Bread *Will* Conquer Overweight

*10,000 Ladies and Gentlemen Proved It to Me*
—CARL SULZER

**You Can Order By Mail—Special Two Weeks' Trial Offer**

Satisfaction Guaranteed or Money Back. If you live within 200 miles of Chicago send $2.00 for 6 loaves. A fresh loaf, tasty and delicious, mailed every other day for 2 weeks. Hundreds now buy Jack Sprat this way.

ONE lady writes of losing 28 pounds in 17 weeks—a gentleman tells of losing 45—another lady lost 10 pounds in 2 weeks—still another 17 pounds in 3 weeks. Almost every day amazing evidence is told me. Jack Sprat has proved a boon to thousands. Surely, easily and naturally it takes off weight. No dangerous dieting—no tiresome exercises. Men and women everywhere are finding relief. Ease and grace are gradually returning. So try this "2 Weeks' Test." Thousands have proved Jack Sprat by it. Thus I can make this guarantee.



**The "2 Weeks' Test Proves It" Satisfaction Guaranteed**

Purchase Jack Sprat Bread regularly from the same store or direct by mail if you live outside of Chicago. Eat 3 loaves of Jack Sprat Bread a week for 2 weeks—6 loaves in all. Eat no other bread, rolls, cake, or pastry. If not entirely satisfied return the empty cartons to your dealer—your money will be refunded. Try Jack Sprat in this way on my guarantee. Follow directions in each carton and see your slender form restored.

**Jack Sprat Combats Fat**

*A Costly Flour—A Secret Formula*

White bread, while wholesome, is overloaded with starch, and starch makes fat—so health authorities agree. Jack Sprat is low in starch content, high in nourishment. It is made under a secret formula known to no other baker, and from a special anti-starch flour. One flour ingredient costs nine times more than white flour—but practically all starch is removed. A costly process—so no other bread is like Jack Sprat—none can give Jack Sprat results.

**Banish Fat, Then Youth Returns**

Eat Jack Sprat regularly at all meals. Toast it for breakfast. Use it for sandwiches at luncheons—at night for dinner. Note its delightful "tanglike" flavor. Eat all the Jack Sprat your appetite craves. Then watch your weight come down—enjoy a new ease and bodily comfort, a lightness and buoyancy that will cheer you. Prove Jack Sprat as thousands have done. Get the happy Jack Sprat habit. Eat 3 loaves each week. We guarantee you satisfaction.

*Fresh Every Day at All Good Stores*

CORRECT WEIGHT for WOMEN

| AGES: | 15-18 | 19-24 | 25-28 | 29-34 | 35-39 | 40-43 | 44-48 |
|---|---|---|---|---|---|---|---|
| HEIGHT | WEIGHT (about) | | | | | | |
| 4 ft. 10 in. | 108 | 111 | 113 | 115 | 118 | 121 | 123 |
| 4 ft. 11 in. | 111 | 113 | 115 | 117 | 119 | 122 | 125 |
| 5 ft. 0 in. | 113 | 116 | 117 | 119 | 121 | 125 | 128 |
| 5 ft. 1 in. | 115 | 117 | 119 | 121 | 124 | 128 | 131 |
| 5 ft. 2 in. | 118 | 119 | 121 | 124 | 127 | 131 | 134 |
| 5 ft. 3 in. | 120 | 122 | 124 | 126 | 131 | 135 | 138 |
| 5 ft. 4 in. | 122 | 124 | 126 | 128 | 134 | 138 | 142 |
| 5 ft. 5 in. | 126 | 128 | 131 | 133 | 138 | 143 | 146 |
| 5 ft. 6 in. | 128 | 132 | 136 | 138 | 143 | 146 | 149 |
| 5 ft. 7 in. | 132 | 136 | 138 | 142 | 146 | 150 | 154 |
| 5 ft. 8 in. | 136 | 140 | 142 | 146 | 151 | 154 | 158 |
| 5 ft. 9 in. | 140 | 144 | 147 | 151 | 156 | 159 | 163 |

**Good Dealers Wanted**

High Class Grocery and Food Stores in Ill., Wis., Ind. Mich., Ind. and Ohio, write for our "Dealer Guarantee of Sale Proposition."

"The Enemy of Fat"
**JACK SPRAT BREAD**
Carl Sulzer & Co., 114 W. Huron St., Chicago



In Our 35th Year of Faithful Service

Unlimited Auto Parking Space

# L. KLEIN
## Halsted, 14th & Liberty

COME OUT OF THE BEATEN PATH

# A Bulletin of Sales
## events this week at The L. Klein Store

THE sales events scheduled for this week will take high place in the plans of all fall shoppers. Assortments have all been planned especially for this selling. Values are brought that make worth while the purchase now of every need for fall and winter wear. Worthy of special emphasis are—

—Sale of fall and winter gloves
—Sale of women's sample neckwear
—Sale of women's corduroy robes
—Sale of Kroehler furniture samples
—Sale of women's hose
—Our "2 for" sale of men's clothing
—Yearly canned goods week
—Sale of wanted wool remnants
—Sale of winter bedding
—Underwear for all the family

In each instance the sales provide money savings of a substantial sort. And besides you will find throughout the store many offerings of timely merchandise affording good values to those who are willing to buy now merchandise that will be urgently needed in another week or two.

# Monday Bargains

Special items, carefully selected and low priced for one day only. No mail or phone orders will be accepted on these specials, and we reserve the right to limit quantities.



**Union Suits**
For women; Waynesboro brand, medium weight, low neck, sleeveless, built up shoulder; ankle length; reinforced crotch; sizes 36 to 44. Monday only, 59c
First floor.

**Tots' Suits**
Brown corduroy (1) two piece suits, trimmed with gold braid. Sizes 2 to 6 yrs. Monday only, 1.69
Second floor.

**Children's Mittens**
Kid, fleece lined; 1 clasp at wrist, for tots; sizes 4 to 12 years. Shades of tan and brown. Monday only, per pair, 63c
First floor.

**Jumbo Peanuts**
Blanched and salted, crisp and fresh. Monday only, lb., 19c
First floor.



**Fern Stand**
Made from Hong Kong grass, strong, by full, stands 32 inches high and has 9 inch opening at top. Monday only, 1.10
Third floor.

**Low Shoes**
Women's and girls' novelty oxfords and pumps of Airedale suede with brown kidskin trimmings. French last, flexible leather soles. Cuban or walking heels, rubber top lifts. Sizes 4½ to 8. Monday only, 1.77
Fourth floor.

**Bleached Sheeting**
2¼ yards wide. Very good heavy quality, soft finish, free from starch, for full size bed sheets. Monday only, yard, 49c
Second floor.

**Axminster Rugs**
Size 36x70 in.; a superior quality with a deep heavy nap. Wide range of desirable patterns and colorings. Our regular price $10. Monday only, 5.65
Third floor.

**Sugar**
Best cane granulated sugar, 4 lbs. limit. Monday only, lb., 7c
Fourth floor.

**Cordurey Velvet**
Narrow wale silk cord, in beautiful shades. 36 inches wide. Monday only, yard, 69c
Second floor.



**Girls' Hats**
Felt cloth, in smart becoming styles, prettily trimmed. All popular colors. Monday only, $1
Second floor.



**Ruffled Curtains**
Fine quality grenadine, with deep full ruffle and tiebacks to match. Three neat designs. Monday only, per pair, 1.29
Third floor.



**Wool Serge Dresses**
Ten smart fall styles in navy blue, all wool serge, with contrasting color braid. Sizes 36 to 44. Our regular 6.95. Monday only, 4.85
Second floor.

**Wash Petticoats**
Nurse striped gingham, made with deep tailored flounce. Regular or extra sizes. Monday only, 55c
Second floor.

**Jabots**
Organdie, with lace edge. Monday only, 19c
First floor.



**8 Piece Baking Set**
Fireproof brown earthenware, with white lining. Casserole and cover and 6 custard cups. Monday only, set complete, 79c
Basement.

**Men's Handk'fs**
Pure white, soft finished Egyptian yarns. Full size, with ½ inch hemstitched hem. Monday only, 6 for 39c
First floor.

**Brick Cheese**
Rich and tasty, 2 lbs. limit. Monday only 17c lb.
Fourth floor.

**Dorset Flannel Shirts**
For men; shirt khaki or grey outing flannel. Sizes 14½ to 17. Monday only, 73c
First floor.

**Diaper Cloth**
"Birdseye," 27 in. wide, part bleached, in 10 yd. pieces. Regular 1.75 piece. Monday only, 10 yds. 1.75
Second floor.

**Unbleached Muslin**
One yard wide, extra heavy quality, medium even thread. For sheets and pillow cases. Monday only, yard, 17½c
Second floor.

**Union Suits**
For women; Waynesboro brand, medium weight, low neck, sleeveless, built up shoulder; ankle length; reinforced crotch; sizes 36 to 44. Monday only, 59c
First floor.

**Blea. Sheeting**
2¼ yards wide. Very good heavy quality, soft finish, free from starch, for full size bed sheets. Monday only, yard, 49c
Second floor.

**Piano Covers**
Good quality cotton flannel, trimmed with cut fringe. Assorted medallion, lace insertion and all over effects. Monday only, $1
Second floor.

**Linseed Oil**
Guaranteed strictly pure, boiled. Full pint cans. Limit 6 cans. Monday only, 1.29
Fourth floor.

**Kotex**
Sanitary pad, like made of linen and soft cotton, packed 12 in box; regular size. Monday only, 39c
First floor.

**Hams**
Oscar Mayer's "Agrade" hams, 10 to 12 lb. average. Monday only, lb., 23c
First floor.

**Wool Serge Dresses**
Ten smart fall styles in navy blue, all wool serge, with contrasting color braid. Sizes 36 to 44. Our regular 6.95. Monday only, 4.85
Second floor.

**Brick Cheese**
Rich and tasty, 2 lbs. limit. Monday only 17c lb.
Fourth floor.

**Linseed Oil**
Guaranteed strictly pure, boiled. Full pint cans. Limit 6 cans. Monday only, 1.29
Fourth floor.

**Kotex**
Sanitary pad, like made of linen and soft cotton, packed 12 in box; regular size. Monday only, 39c
First floor.

**Pioneer Scooters**
Roller bearings, unbreakable, double ball steel wheels, nickeled steel, heavy cushion tires. Safe and speedy. Sizes 1 to 4. Monday only, 3.99
Third floor.

**Boys' Suits**
Corduroy and tweed mixtures, neat colors and patterns. Well made, sizes 3½ to 7 years. Monday only, 1.19
Third floor.

MAIL OR PHONE ORDERS ON THESE SPECIALS

# CHICAGO'S GREATEST CHAIN OF FURNITURE STORES

11 BIG STORES
6155-59 S. Halsted St.
4612-18 Wentworth Ave.
Cor. 92nd & Houston Ave.
9121 Commercial Ave.
11155-57 Michigan Ave.

EST. 1892
GENERAL FURNITURE Co.

4204-08 W. North Ave.
2608-12 W. North Ave.
2947-49 Milwaukee Ave.
1709-13 W. Chicago Ave.
3910-12-14 W. 26th St.
1809-15 Loomis Street.

## Chicago's Largest Retail Furniture Concern Offers a Free Savings Bank Account to All Its Customers

Every time you make a purchase at any of our stores you are given a free cash deposit with the Chicago City Bank & Trust Co. equal to 10% of the amount of your purchase. This money is placed in your own name and the bank is authorized to turn it over to you as soon as you have completed six monthly payments on your account. If you wish, the bank will open up an account in your name for the amount due you, giving you the regular bank interest rate of 3%. Ask any of our salesmen or the officials of the Chicago City Bank & Trust Co. for information concerning this plan.



Unbeatable bargains in Breakfast Sets now being offered by all of our stores. Set illustrated here comes in two toned enamel finish. It consists of five pieces, very artistic pattern. Sale price ..... $31.75



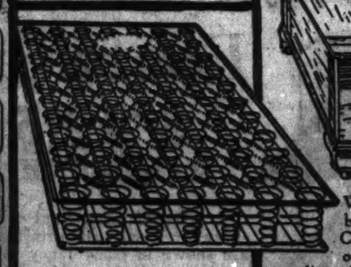
### Living Room Chair

Living Room Chair in the latest period design, finished in dark brown mahogany, full wing pattern, cane back and cane seat. $17.45



### Living Room Rocker

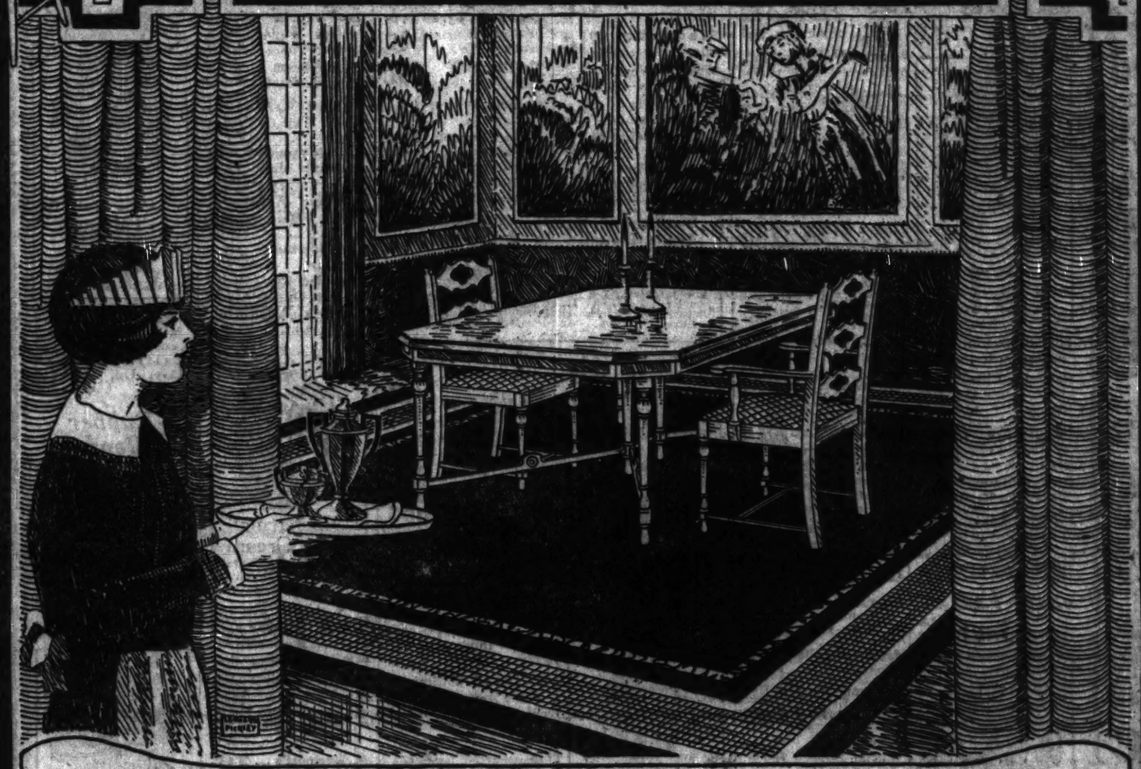
Dark brown mahogany finished Living Room Rocker, full wing pattern, cane back and cane seat. $18.90



The most comfortable Bed Spring made, guaranteed for 25 years, positively sagless, finished in battleship gray enamel ..... $9.75



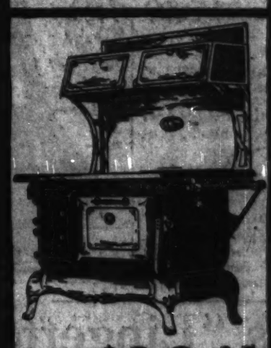
Wonderful bargains in Cedar Chests of extra fine quality, plain or copper bound patterns. Priced as low as $15.85





Open Tuesday, Thursday and Saturday Evenings

The famous Ly-On Brand all steel Double Da-Bed with coil spring construction. Comes complete with good comfortable mattress, has roomy ventilated compartment for bedding, continuous post pattern. Walnut finish. $39.85



Three burner Combination Range, burns both coal and gas, fully guaranteed. $98.95



Base Burner with large fire pot, heavily nickel trimmed, made in conformity with our own specifications. $44.45



Extra fine mattresses, filled with hand picked material and covered with the very best of ticking. Rolled edges, deeply quilted. $10.50



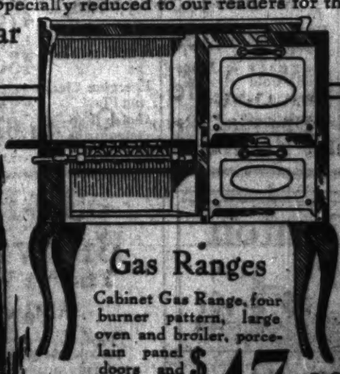
Rolled sheet steel heater, cast iron base. Burns both hard and soft coal. Reduced to $21.75

## Remarkable Bargains in 7-Piece Dining Room Sets

The attention of prospective buyers of Dining Room Furniture is called to the set illustrated here. This set is unusually attractive in design, is made of strictly No. 1 materials throughout. Comes in American walnut finish. Chairs are beautifully upholstered. Table is oblong in design with squared corners and can be extended to six feet. Set consists of seven pieces, six chairs and table. You will find this suite on display at all of our stores and we believe that its unusual design and graceful lines will appeal to you. Regular $200.00 value, will be sold on easy terms of $14.00 down and $12.00 per month. Specially reduced to our readers for the coming week. $144.75

Ask About Our Two Year Credit Plan

No Interest Charged on Time Accounts



### Gas Ranges

Cabinet Gas Range, four burner pattern, large oven and broiler, porcelain panel doors and porcelain drip pan. Sold on approval ..... $47.80





3-Day Sale of Overstuffed Parlor Suites for Monday, Tuesday and Wednesday

Special reductions on Parlor Suites for three days only, beginning Monday. These sets are upholstered in velour, all cushions are equipped with inner springs. Frames are finished in dark brown mahogany and come in Queen Anne design. Terms, $18.00 down and $17.00 per month. Three day sale price, $189.45



Rugs

We Furnish Hotels and Apartments Complete. Get Our Prices

Unusual values in floor coverings of all kinds. The attention of our readers is called to our 9x12 genuine Axminster in allover pattern with deep pile and extra fine weave which we will offer this week, at ..... $44.75



Credit to All

Unusually attractive Bedroom Suite of four pieces. Bed has panel foot end. Vanity Case has triplicate adjustable mirrors. Dresser comes with four roomy drawers and is mounted with a heavy plate mirror. Chiffrobe is very spacious. All four pieces are well put together. Sold on easy terms of $17.00 down and $15.00 per month. Sale price, $177.75

## BLACK SEWING SILK, Spool, 3c

50 Yards on a Spool

**A-A Brown Liquid** Shoe Polish; cleans and polishes in one operation; bottle, **7c**

**Bias Seam** Tape; fine quality; ¼ to ½ inch widths; bolt, **3c**

**"Sew-On" Hose Supporters**; made of a strong elastic web; pr., **10c**

**White Braided** Elastic; ¼-inch width; double stretch quality; yd., **2c**

**Black Japanned** Wire Hair Pins; regular and invisible in assorted sizes; in a pretty cabinet, at **4c**

Wieboldt Stores.

## W. A. WIEBOLDT & CO.

MILWAUKEE AVE. AT PAULINA ST. 2 STORES LINCOLN, SCHOOL AND ASHLAND

**SUGARED DATES** 1 lb., **12c**

Strictly fresh stock of Hallowee dates; rolled in granulated sugar; very delicious and healthful.

**PEANUT BRITTLE** 1 lb., **19c**

Freshly made; crisp and delicious eating, contains only choice roasted Spanish peanuts.

Wieboldt Stores.



**3x6 Opaque Window Shade 42c**

Mounted on guaranteed rollers; range wanted colors. Wieboldt Stores.

*Lowest-in-the-City-Regular Every-Day Prices*

# Semi-Annual Sale of Drugs and Toilet Goods

## Women's Fine Quality Union Suits



*Sizes 36 and 38* **$1.37** *Sizes 40, 42 and 44* **$1.57**

**Medium weight and fleece lined, knit in a fine** elastic rib of high grade cotton. These garments come in the following styles:

Band top, sleeveless or low neck and short sleeves, ankle and knee lengths; also Dutch neck and elbow sleeves in ankle length; white only.

Wieboldt Stores.

## Women's Semi-Fashioned Rayon Silk Hose



*The Pair,* **64c**

Rayon silk tops; a very high double heel and sole and double lisle toe; black, tan-bark, beige, French nude and gray.

**Men's Black Fine Lisle Hose** Double heel, sole and toe, unusual quality, pair, **35c**

**Misses' Derby Ribbed Rayon Silk Hose** Black, suede, neutral; sizes 8½ to 10; pair, **79c**

Wieboldt Stores.

## Women's "Lingette" Princess Slips



**$1.54**

Made of soft, lustrous, genuine "Lingette" which will not cling. With hemstitched bodice top; exceptionally well made and finished. Black, navy blue, brown and tan.

**Women's Charmeusette Bloomers**

Full cut Bloomers of beautiful striped material; 29 inch length; expertly made and finished. Colors: white, flesh, peach and orchid, **97c**

Wieboldt Stores.

## Women's and Misses' Sports Sweater Coat

**$6.56**



Beautiful All-Wool Sports Coats of Astrakhan finish with soft brushed wool collar and cuffs. Double breasted style; edges bound with silk braid. This smart garment comes in

*Buff, Tangerine and Powder Blue*

Wieboldt Stores.

## Palmolive Soap 6¢

We reserve the right to limit quantities

### Toilet Articles

**Amrea Face Powder,** 83c

**Djer Kiss Face Powder**; all shades, 37c



**Baldwin's Narcisse Jaune Face Powder $1**

**Coty's L'Origan Face Powder,** 89c

**Baldwin's Blue Beauty Face Powder,** $1.00

**Hudnut's Three Flower Face Powder,** 61c

**Pussy Willow Face Powder,** 34c

**Floryme Face Powder,** 83c

**Lady Esther 4-Purpose Cream**; 75c size, 54c

**Daggett & Ramsdell's Cold Cream**; jar, 39c



**Blatz Malt and Hops 43c**

**Pompeian Face Powder,** 50c

**Coty's Chypre Perfume**; 1 ounce, $2.45

**Golden Peacock Bleach Cream,** 89c

**Boncilla Combination Package at** $1.47

**Mavis Toilet Water**; small size, at 93c

**Jergen's Lotion,** at 39c

**Cutex Cuticle Remover,** 28c

**Cutex Liquid Nail Polish,** 28c

**Sweetheart Soap,** 6c

**Stork Castile Soap,** 15c



**Nature's Lawlax 35c**

**Hind's Honey and Almond Lotion,** 39c

**Jap Rose Toilet Soap,** 7½c

**Williams' Barber Bar Shaving Soap,** at 12c

**Woodbury's Facial Soap,** 23c

**Life Buoy Soap,** at 6c

**Mavis Talcum**; trial size, 9c

**Djer Kiss Perfume**; 1 ounce at $1.36

**Kolynos Tooth Paste,** 20c

## Cuticura Soap 16¢

### Toilet Articles

**Palmolive Shaving Cream,** at 33c

**Colgate's Shaving Powder,** 33c

**Tooth Brushes**; a good bristle brush, 25c

**Hair Groops,** at 42c

**Stacomb**; jar, 51c

**Wrisley's Vegetal,** 44c

**Prophylactic Tooth Brushes,** 38c

**Seneca Tooth Paste,** 24c

**Ben Hur Perfume,** 1 ounce, 90c



**Melba Lov'me Face Powder 75c**

A bag containing 8 liberal samples of Melba Toilet Preparations with each purchase.

**Colgate's Tooth Paste,** 24c

**Iodent Tooth Paste,** 39c

**Forhan's Tooth Paste,** 42c

**Graves' Tooth Powder,** 36c

**Mennen's Borated Talcum,** 18c

**Johnson & Johnson Red Cross Talcum,** 18c



**Caraway Kimmel** (Non-Alcoholic) Beverage **51c**

**Squibb's Magnesia Dental Paste,** at 41c

**Packer's Tar Soap,** 23c

**Daggett & Ramsdell's Cold Cream**; tubes, 21c

**Danderine**; large size, 78c

Wieboldt Stores.

### Drug Specials

**Laxative Bromo-Quinine,** 22c

**Beechman's Pills**; 25c size, 21c

**Nature's Remedy**; medium size, at 36c

**Stanolax,** at 57c

**Caldwell's Syrup Pepsin**; large size, 86c

**Ex-Lax**; 25c size, 19c

**California Syrup of Figs,** 44c

**Hill's Cascara Quinine,** 22c

**Pluto Water**; large size, 37c

**Scott's Emulsion**; large size, at 81c

**Sal Hepatica**; large size, 87c

**Squibb's Mineral Oil,** 78c

**Nujol**; pint size, 81c

**Bulgarian Tea**; small size, 58c

**Phillips' Milk of Magnesia,** 41c

**Fletcher's Castoria,** 27c

**"Gets It" for corns,** 25c

**Wampole's Extract Cod Liver Oil,** 77c

**Resinol Ointment**; small size, at 47c



**Dr. West's Tooth Brush 50c**

**Bell's Pine Tar Honey**; medium size, 47c

**McCoy's Cod Liver Oil Tablets,** at 48c

**Energine Cleaning Fluid,** 26c

**Gude's Pepto-mangans,** $1.07

Wieboldt Stores.

## Van Ess Liquid Scalp Massage 82¢

### Drug Specials

**Horlick's Malted Milk**; $1.00 size, 78c

**Borden's Malted Milk**; $1.00 size, 71c

**Hire's Root Beer Extract,** 17c

**Glycothymoline**; small size, at 24c

**Lavoris Mouth Wash**; medium size, at 36c

**Listerine Antiseptic**; large size, at 80c

**Mentholatum**; 50c size, 37c

**Mulsified Cocoanut Oil,** 37c

**Vick's Vapo-Rub**; small size, at 25c



**Encharma Cold Cream Face Powder $1.47**

**Wildroot Hair Tonic**; medium size, at 39c

**"Tiz" for sore feet,** 25c

**McDermott's Fix-ur Corn,** 21c

**Ear and Ulcer Syringe,** 21c

**Freezone for corns,** 25c

**Mellin's Baby Food,** 67c

**Lysol disinfectant**; $1.00 size, at 83c

**Sloan's Liniment**; medium size, 54c

**Analgesique Balm,** 66c



**Yeast Foam Tablets 87c**

**Horlick's Malted Milk**; hospital size, $2.83

**Maltine and Cod Liver Oil,** at $1.16

### Rubber Goods

**Two-quart Fountain Syringe**; standard size tubing, shut off and 3 hard rubber fittings, at $1.53

**Two-quart Moulded Hot Water Bottle**; guaranteed 1 year, $1.88

**Infant's Syringe,** at 21c



**Puritan Malt and Hops 55c**

## Pepsodent or Pebeco Tooth Paste 29¢



*Announcing New Arrivals in Our Coat Section*

## Coats $69.50

## Madelon NEW YORK PARIS

*These six models—illustrating the latest October 1st modes—are shown exclusively in Chicago at the W*

**Attentive ears that eagerly await fashion's dictate from abroad** will be delighted with this brand new collection of Madelon Coats.

*Soft suede finished fabrics as well as rich fabrics with deep warm pile are lavishly trimmed with fur chosen for autumn wear.*

**Slim straight line models beautifully silk lined and warmly interlined** are shown in sizes for women and misses.

Madelon Dresses are of exquisite design as well as beauty.

*Scintillating beaded designs on softly tinted crepe is smartly done in colors or simply black.*

Madelon Dresses are in complete size range for women

TEN OTHER CHARMING MODELS FROM WHICH

*NOVELTY LOW*

## Footwear $2.95



A splendid assortment of low shoes for women and growing girls are shown in many fancy patterns and may be had in—

*Patent leather, black satin and handsome combinations.*

Flexible sewed soles with choice of Spanish, Cuban and low heels. Good range of sizes.

Wieboldt Stores.

*EXQUISITE*

## Millinery $10

Profusion of styles—chic and becoming—proclaim that which is supreme.

Rich embroidery is worked in effect on a high crown of rich velvet while a soft bow and narrow brim gently adorn a more tailored hat.

A bewildering array of colors becoming to every type at an exceptionally low

Wieboldt Stores.

## Brocaded Crepe Faille

One of the season's leading fabrics. It is firmly constructed with woven designs in a galaxy of patterns and colors. May be used for the one-piece or draped dress; makes an ideal and practical coat lining. Yard, **$1.87**

## Silk and Wool Canton

A mixed crepe made for exceptional durability; this crepe may be used for the more practical dresses, wraps or coat linings; it comes in taupe, autumn brown, navy and black. Yard, **$1.67**

### 40-Inch Crepe de Chine

A perfectly constructed crepe that launders well; is an ideal weight for negligees, lingerie and the daintier garments. A full line of colors, but a limited quantity. Yard, **$1.53**

### 27-Inch Costume Velveteen

This is a dependable quality with a twill back; is a guaranteed fast pile and fast color; difficult to tell from the all silk velvet, comes in black, navy and brown. Yard, **$2.43**

### 40-Inch Charmeuse

Is a soft, heavy material with unusual draping qualities; has a short nap and will not rough up; an ideal fabric for dresses, slips and jackets. Fashion has decreed satin for Fall wear. This is a jet black only. Yard, **$1.97**

## 50-Inch Flannel

Dominating all other weaves, the French Flannel is the most popular. An ideal material for business and sports wear; carried in all the new shades. Yard, **$2.55**

## New Fall Coatings

54-inch All-Wool Coating in the new plaids, checks and two-color combinations. An extensive assortment to choose from; yard, winter coat, **$2.93**

Wieboldt Stores.

## 39-Inch Fine Brown Sheeting

Yard **17c**

Very closely woven and a good weight. A beautiful, smooth quality; priced very low.

## 66x80 Wool Mixed Plaid Blankets

Pair **$5.48**

A softy, fleecy 30% wool blanket with sateen binding. Large block plaids; weighs 4¼ lbs.

## Jacquard Crib Blankets

30x40 inches, each, **78c** 36x50 inches, each, **$1.24**

Fine, soft, fleecy quality in attractive patterns. Scalloped or stitched; neatly boxed; pink or blue.

### 27-Inch Amoskeag Bleached Shaker Flannel

Yard **18c**

New fresh, full bolts just unpacked. A soft, well napped cloth; priced very low.

### 36-Inch New Percales

Yard **15c**

Especially attractive patterns on a very good grade. (10 to 20 yard pieces).

### 36-Inch Basket Weave Suiting

Yard **44c**

A beautiful soft, yet weighty, suiting. Well mercerized; a complete range of new fall shades.

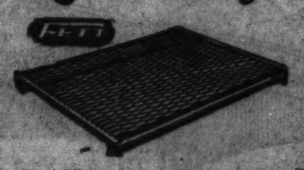
### 36-Inch Fine Imported Ginghams

Yard **38c**

A newly arrived assortment of especially fine Zephyr Gingham, checks, neat plaids and broken effects.

Wieboldt Stores.

## Quality Furniture at



**"Fett" Link Spring $4.97**

A spring which is guaranteed for 25 years; has high elevation, link spring; constructed of heavy wire and oil tempered coil springs. Sagless yet resilient; flexible and sanitary; easily handled and cleaned; may be purchased in all sizes.



**7 Piece Solid Oak Dining Suite $89.63**

Made in white quarter-sawed oak, finished in golden or Jacobean oak. The table is 45x60 inches with 2 extension; solid oak throughout.

The five side chairs with one arm chair are slip seat, leather upholstered; bolt construction.

Patterned from popular Queen Anne period. The value of this suite is worth what we ask for the entire suite.



**Bunco or Card Table $2.39**

Handsome mahogany finish; well constructed; braced corners; folding legs; covered with green imitation leather. Do not confuse this with cheaper makes usually offered at this price.



**"Renown" Gas Range $72.63**

Four burner with 18x28 bake oven and broiler. The legs, drip pans, door panels, and splasher backs are all white enameled.

Has nickel plated trimmings, good sized burners and may be purchased with either right or left hand oven; 6 foot connection furnished free. An exceptional value.

Easy terms if desired

**Handsome Nickel-Plated Gas Burner**



15-inch Fire Pot **$79.50**

This excellent heater is offered at a price and may be purchased on

## Sale of "Arteco" Fast Color Products



"Arteco" printed fabric products are absolutely guaranteed to be boil-proof and sun-proof by the manufacturer and W. A. Wieboldt & Co., and they are offered

**At 1-3 to ½ Off the Usual Price**

These are "Discontinued Patterns," therefore no more will be obtainable at these low prices for sometime to come. New, novel and beautiful are the "Arteco" Bed Spread and Sets of unbleached ripplette or heavy, fine sheeting.

**Choice of the following spreads or sets at $3.97**

*72x104 spreads* *80x90 spread and bolster sets*

*72x90 spread and bolster sets* *80x104 spreads*

*3-piece drapery sets to match;*

*drapes are 2¼ yards long with valance; set,*

Wieboldt Stores.



**Linen Luncheon Sets $3.48**

Hemstitched cloth with four napkins, in beautiful neat patterns on finest heavy art linen.

## 3x6 Opaque Window Shade

**42c**

...on guaranteed rollers; range ...ors. *Wieboldt Stores.*

## ...men's Gauntlet Gloves

**1.73**



## Cotton Torchon and Filet Lace

Yard, **3c**

White and cream; suitable for curtain edging; good selection of patterns. *Wieboldt Stores.*

## Venice Laces and Bands

Yd., **57c**

White and cream; new selection of patterns for collars and dress trimming. *Wieboldt Stores.*

# W. A. WIEBOLDT & CO.

MILWAUKEE AVE. AT PAULINA ST. — 2 STORES — LINCOLN, SCHOOL AND ASHLAND

## STAMPED GOODS SPECIALS

**Stamped 3-Piece Buffet Sets** — **25c**
In two pretty patterns; French knot and lazy daisy design.

**Stamped Pillow Cases** — Pair, **87c**
Hemstitched for crochet, made of a fine quality tubing, 36x45 inches. *Wieboldt Stores.*

**Stamped Huck Towels** — Each, **41c**
Hemstitched for crochet edge, in an assortment of pretty patterns.





# Baby Day

*Set Your Clock Back 1 Hour Tonight*
*Store Hours 8:30 to 5:30 P. M.*
*Standard Time—Monday*

*Lincoln at School* — Lakeview 7000

**PHONE YOUR BABY NEEDS—**
*if more convenient than shopping personally, to our TELEPHONE ORDER DEPARTMENT. You will find this service both prompt and efficient at both stores. Here low prices are consistent with quality.*

*Milwaukee at Paulina* — Armitage 1000

## Baby Dresses

**89c**



Made of sheer quality lawn, exquisitely embroidered yokes in many pretty patterns; 6 months to 2 years.

**Lawn Dresses in several dainty styles** with pretty yokes; sizes 6 months to 2 years, **42c**

**Beautiful crepe de Chine coats;** in pink and blue with hand smocked yoke; stitched collar and cuffs; sateen lined; sizes 1 and 2; while they last, **$2.98**

**Lawn Gertrudes; with neat lace trimming;** sizes 6 months to 2 years, **34c**

*GROUP 1—*

**Bands and Shirts of merino and silk and merino yarns;** values to $1.13, **57c**

*GROUP 2—*

**Babies' Shirts of finest merino and silk and merino yarns;** values to $2.37, **$1.00**

**Vanta Binders of finest quality merino,** **47c**

**Babies' Knitted Jackets; with pink and blue trimming,** **69c**

**Babies' Cashmere and Crepella Jackets;** with many dainty styles of embroidery; while they last, **77c**

**Babies' Fine Quality Bath Robes;** warm and soft; pink or blue trimmed; sizes 2 to 6, **$1.00**

**Babies' Elderdown Buntings;** with flannelette lining; sateen lined hood, silk braid bound edges, **$2.64**

**Birdseye Diapers; of first quality;** size 27x27; 1 dozen in a package, ready hemmed, **$2.27**

**Babies' Shoes, Slippers, and Moccasins;** in many pretty styles; sizes 0 to 4; choice, **25c**

**Heavily napped "Esmond" Crib Blankets;** with stitched edge; pink or blue figures; sizes 36x50, **$1.27**

**Heavily napped "Esmond" Crib Blankets** with sateen binding, size 36x50, **$1.98**

**Babies' beautiful Crib Blankets,** with embroidery and hand applique animal patterns; pink or white or blue border stripes, **$2.98**

**Brushed Wool Sets; consisting of** jacket, cap and leggings, with plain knit trimming; colors: pink or blue, **$4.97**

**Children's excellent quality All-Wool Serge Dresses;** navy blue with red piping on collar and cuffs; sizes 2 to 6 years, **$1.98**

**Babies' Rubberized Bibs;** pink and blue fabric; 3 for **25c**

**Double Coated Hospital Sheeting;** sizes 36x36; sanitary and washable; white and maroon, at **88c**

**"Sallie" cashmere Stockings;** sizes 4 to 6½; white only, pair, **47c**

**Silk and wool Stockings;** sizes 4 to 6½; slightly faulty, pair, **43c**

**Babies' "Little Dora" Stockings** of cashmerette; white only; mercerized toe and heel; pair, **25c**

**"Baby Bunting" silk and wool stockings,** sizes 5½ to 6½, pair, **57c**

**Children's fine quality Mixed Wool Chinchilla Coats;** silk braid bound collar, cuffs, belt, and sleeves; sateen lined and flannelette interlined; sizes 2 to 4 years, **$3.98**

**Navy Blue Pleated Skirt;** with red top, navy collar and cuffs; sizes 2 to 6 years, **$2.97**

## Vanta Nighties

**63c**



Made of fine combed yarns. Can be drawn together to enclose baby (see illustration). Slightly imperfect.

**Babies' Rubber Bibs;** with sleeves; tape bound edges, **39c**

**Babies' Quilted Carriage Comforter** of tufted silk; pink, blue and white, **$2.57**

**Crib Pillow with Kapoc Filling;** white, pink or blue; cambric covered, **47c**

**Babies' Crib Pads;** of an exceptional quality; nicely quilted and bound; can be washed; sizes:

| | |
|---|---|
| 12x14 | 14c |
| 17x18 | 27c |
| 17x24 | 34c |
| 18x34 | 47c |

**Baby Rattles;** dainty hand painted designs in pink and blue, **37c**

**Vanta Wash Cloths;** 2 in envelope; pink and blue stitching; 2 for **25c**

**Crepe de Chine Moccasins;** in pink and blue; very dainty; make an appropriate gift, **50c**

**Madeira Pillow Slips;** in exquisite patterns of embroidery, at **$1.00**



## Flannelette Wear

*Extra Heavy Quality*

*Choice of Many Styles*

**44c**



**Assortment of Babies' Flannelette Wear,** consisting of gowns, gertrudes and kimonos, prettily finished with mercerized shell stitched edges.

**Heavily napped cotton Crib Blankets,** with pink or blue figures, **25c**

**Extra fine grade Flannelette Diapers;** size 27x27, ready for use; 1 doz. in pkg., **$1.87**

## "Lawrence" Crib Blankets

**65c**



Heavily napped; with stitched edge; pink or blue figures; sizes 30x40.

**Sleepers; sizes 2 to 6 years;** dresses 1 to 2 years; and creepers, 1 to 2 years; made of pink and blue striped flannelette; choice, each, **59c**

**Heavy quality, pink and blue** striped flannelette rompers, sizes 2 to 6 years—sleepers, sizes 2 to 8 years; with or without feet; some with frog trimming; choice, each, **84c**

**Babies' first quality Rubber Pants,** with net top; pair, **39c**

**Crib Pillow with Kapoc filling;** duo-tone, pink and blue combination, sateen covered, **55c**

**Lawn Pillow Slips; in many** pretty styles of embroidered corners, **47c**

**Cambric Crib Sheet;** sizes 36x50, **57c**

## Extra Quality Rubber Pants

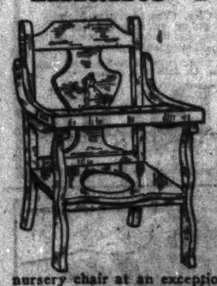
**18c**



Medium and large sizes (sub standards.)

## Infants' Nursery Chairs

**$2**



For this sale we were fortunate in securing the entire surplus stock of one of the large juvenile furniture factories at a decided sacrifice. While lot lasts we will sell this regular $4 high grade, beautifully Ivory enameled nursery chair at an exceptionally low price. *Wieboldt Stores.*

## Ivory Enameled Baby Cribs

**$3.28**



Bassinet style; size 18x36; has spring bed, rubber tires; exceptionally low priced. *Wieboldt Stores.*

## Fiber Reed Baby Carriages

**$19.85**



Beautiful fine woven fibre carriages. Several styles in the popular plain and fancy finishes; all the beauty and comfort of much higher priced carriages. *Wieboldt Stores.*

## Point d'Esprit Ruffled Curtains

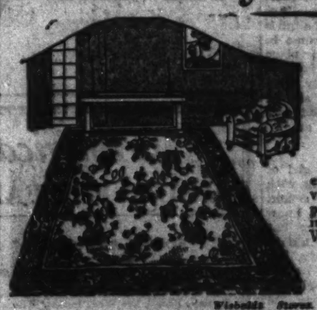
*The Pair,* **$2**



Made of fine quality net with pretty tie backs to match. Curtains that are suitable for parlor, dining rooms, bedrooms, etc. *Wieboldt Stores.*

## 9x12 Royal Wilton Rugs

**$79.50**



A firmly woven rug with ends neatly fringed. The best values American mills can produce; designs and colorings are copies of high grade Worsted Rugs.

*Time Payments If Desired*

*Wieboldt Stores.*

## Another Big Shipment of Stoneware



First quality Stone Jars, handy for pickling, preserving and storing. We have a large quantity of all sizes.

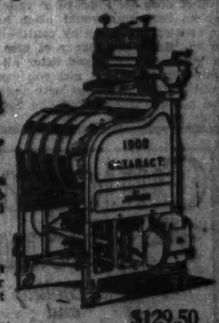
| | | | |
|---|---|---|---|
| 1 gal. size, | 17c | 6 gal. size, | $1.00 |
| 2 gal. size, | 32c | 8 gal. size, | $1.59 |
| 3 gal. size, | 48c | 10 gal. size, | $1.94 |
| 4 gal. size, | 64c | 15 gal. size, | $3.39 |
| 5 gal. size, | 81c | 20 gal. size, | $4.52 |

*Wieboldt Stores.*

## 1900 Cataract Washer

**$2.50 Down**

**A Year to Pay**



The famous "Cataract" Washer has a guaranteed six sheet capacity copper tub and all the latest improvements. This old reliable has won the approval of

**50,000 Satisfied Users in Chicago**

Don't fail to take advantage of such an unusual offer. Place your order early for delivery and demonstration on your next wash day. *Wieboldt Stores.*

**$129.50**

...ng New Arr...s in Our Assortment of

## Madelon Dresses

NEW YORK PARIS

**$39.50**

...models—illustra... October 1st issue of Vogue
...on exclusively in... go at the Wieboldt Stores.

...t fashion's dictate from abro... Madelon Dresses, youthful and becoming, reveal rare originality ...ew collection of Madelon Co... sign as well as beautiful fabrics and unsurpassed workmanship.

*...brics as well as rich ...m pile are lavishly ...en for autumn wear.*

*Scintillating beads thread their way in various designs on softly tinted georgette and velvet. Rich crepe is smartly embroidered with contrasting colors or simply tailored.*

...ully silk lined and warmly in... Madelon Dresses are exclusive in style and unusual in price. ...n and misses. ...plete size range for women and misses.

...R CHARMING M... FROM WHICH TO SELECT

...Y LOW ...XQUISITE FALL

## ...ootwear ...illinery

**$2.95** **$10**

...endid assortment of low ...or women and growing girls ...wn in many fancy patterns ...y be had in—

...nt leather, black satin ... handsome combina...

...sion of styles—chic and flat... proclaim that which is newest ...

...mbroidery is worked with ... effect on a high crowned ... rich velvet while a satin ... bow and narrow braid ... adorn a more tailored ...

...ole sewed soles with choice ...nish, Cuban and low heels. ...ange of sizes. *Wieboldt Stores.*

...dering array of colors and becoming to every type are ...at an exceptionally low price. *Wieboldt Stores.*



...niture a...



...lid Oak Dining Suit

**$89.63**

...quarter-sawed oak, finished in ... The table is 45x60 inches with a ... oak throughout.

...hairs with one arm chair are slip ...bolt construction.

...ular Queen Anne period. Th... ...what we ask for the entire s...

## Handsom...



This excellent heater ... price and may be pur...

## Money-Saving Prices



**Queen Anne Living Room Suite**

**$221.75**

By special purchase from prominent manufacturer we ...abled to offer this beautiful suite in Angora, Mo... Lancaster or Velour or high grade Tapestries; cus... made; hand tied, Marshall springs. Spring-filled ...ions and backs; comfortable roll arms and richly fin... mahogany carved frame.



## 50 Lb. Layer Felt Mattress

**$15.35**

A mattress composed of pure cotton layer felt; well constructed with imperial roll edge and covered with high grade floral art ticking; full tufted; side stitched; handholds for turning. Combines the airiness, resiliency, and comfort of a pillow and is yet very durable.

...el-Plated ... Burner

15-inch Fire Pot

**$79.50**

...a revolving firepot ...avy, and deep, dou... flue, draw center ...guaranteed fire pot; ...ned; massive con...

...exceptionally low ...y payment plan.



**"Stewart" Gas Heater**

**$3.87**

Very durable, heavy steel case, all black enameled gas heater; 12 jet size, measuring 17 x 23 inches; copper reflector; a heater which will give very satisfactory service.



**New Process Oil Heater**

**$4.87**

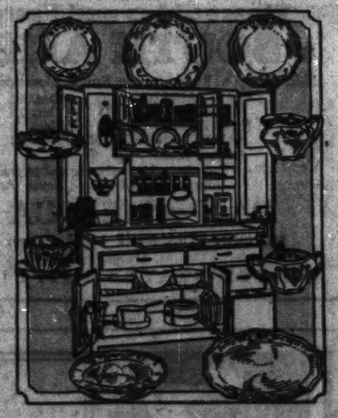
Large size heater with 1 gallon oil tank; adjustable wick; black porcelain enameled. Nickel trimmings. Heats instantly. Will give service unexcelled; radically reduced in price.



**Gas Ovens**

**$1.47**

Constructed of high grade steel; corrugated sides and door lining; handles enabling them to be easily moved. Measure 20 inches high by 12 inches deep. Very special.



## Napanee Kitchenet Equipped with 42-piece Dinner Set

*Model J* **$79.50** *Oak Case*

As a special introductory offer we will include, with no restrictions, a neatly patterned 42-piece semi-porcelain, coin gold tipped dinner set with every cabinet.

*The Napanee Dutch Kitchenet has a finely finished white enameled interior that will not crack, check or peel; dust-proof, moose-proof backs; "easy fill" flour bin; firm, flat porcelain top. Take advantage of this remarkable offer extended to you for only a short period.*

*Wieboldt Stores.*

## Housefurnishings—Housewares—Paints—Bulbs



**Cider and Grape Press,** made of select hardwood with an all wood cylinder, no metal to touch the fruit, 12 quart size, **$9.50**



**Home Kissed Curtain Stretcher,** size 6x12, with nickel plated adjustable pins; will stretch any size curtain, **$2.59**

**Select Hardwood Clothes Pins;** 4 doz. for **10c**



**Galvanized Iron Wash Tubs,** with riveted drop handles, your choice of small size, 71c. Medium size, 87c. Large size, 97c.



**Splint Auto Shopping Basket;** prettily decorated; medium size; each, **29c**

**Pure Boiled Linseed Oil** (5 gallon limit), per gallon, at **$1.25**

**Ready Mixed Paint;** our Household brand, in 27 colors, also white; per gallon, **$1.49**



**White Enamel;** pure white; suitable for walls and woodwork (2 qts. limit); ¾ gallon at **67c**

**Central St. Louis White;** in 100 lb. kegs only; 100 lbs., **$7.49**

**Floor and Woodwork Varnish;** our Capital brand; gallon at **$1.29**



**Galvanized Iron Window Box;** for attaching to the window; regular family size, **$2.08**

**Wool Wall Dusters;** for cleaning walls and ceilings; washable, **79c**

**"Chicago Sash" Clothes Lines;** 100 ft., $1.00; 75 ft., 81c; 50 ft., **54c**

**Paint Brush;** pure black bristle, 4 inches wide, set in rubber, **$1.00**



**Genesee Wash Boiler;** made of extra heavy tin with stationary wooden handles; one piece cover; extra heavy copper bottom; size 8, **$2.48**



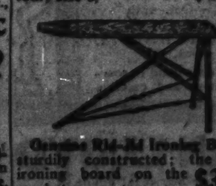

## Wall Paper Specials

**20-in. high grade** parlor, dining room and hall paper in tapestry, plain and blended effects, the roll, **25c**

**Attractive bedroom Paper,** in neat floral stripe and all-over effects; matched with artistic cut-out borders, values to 25c; our price, roll, **10c**



**Tapestry Paper;** new Fall designs, all colors in stripes, floral and all-over designs, regular 45c quality, roll, **21c**



**Genesee Rid-Jid Ironing Board;** sturdily constructed; the best ironing board on the market, **$3.42**



**Van Dusen Cake Mould Set,** consisting of 1 round cake pan, 1 measuring cup, and 1 mixing spoon; set, **69c**



**Wear-Ever 4 quart aluminum** pot roast kettle, excellent also for stewing meat, preserving fruit, etc., **$1.35**

**Salt Boxes,** made of hardwood, **25c**

**Galvanized Iron Fence Can;** complete with cover and brackets for attaching to fence; at **$2.88**



**8¼ gallon Galvanized Iron Garbage Pail;** guaranteed not to leak, **59c**

**6 Rolls Vanity Crepe Toilet Paper,** **24c**

## Bulbs for Fall Planting

**Single Tulip Bulbs,** in red, white, pink or yellow; large size bulbs; per dozen, **25c**

**Double Tulip Bulbs;** in red, pink, yellow or white; named colors or mixed; per dozen, **39c**



**Single or Double Daffodils;** can be grown indoors or in garden; dozen, **50c**

**Hyacinths;** for borders, bedding, porch or window boxes; named varieties or mixed; per dozen, **50c**



**Crocus Bulbs;** for spring blooms, in named varieties or mixed; per dozen, **19c**

**Extra large hyacinths;** for water glasses, **15c**

**Lawn or garden fertilizer;** 25 lb. bag at **64c**

**Canada Blue Grass Seed;** ½ lbs., $2.14; 1 lb., **44c**

## Electric Heaters

An ideal heater for cool mornings; will heat instantly and has a 12 inch copper reflector, **$4.67**



FAST TIME

# Doris Blake's Answers to Love Problems

*This department appears every day in the Daily Tribune.*

***He Needs Encouragement.***

"Dear Miss Blake: There is a young fellow in my neighborhood whom I have known about two years, and whom I like very much. I meet him often on the street, and when we walk along he often tells me how much he loves me. He has never taken any advantages and has always treated me nicely. Do you think he really loves me? DIMPLES."

Dimples, I think the young man must care for you. He has proved it in his treatment of you. I feel you have not given him the necessary encouragement, dear. The next time you see him, invite him to spend an evening at your home. This will show him that you would be glad to have his friendship.

***Friendless and Unhappy.***

"Dear Miss Blake: I'm a girl of 17 and I'm not at all good looking and I'm friendless. I've neither girl friends nor boy friends, which, of course, makes me unhappy. I'm a telephone operator and on split hours and at times I think that nobody wants to bother with me on account of my hours, but I've not had a girl friend for the last two and a half years. Please advise me, although this is not a love affair. Do you think my position has anything to do with it? "LONESOME."

No, dear, I do not think your position has anything to do with it. It must be that you are not friendly in your manner toward others, as it is not the natural thing for a girl of your age to be without friends. You should have many friends, dear. Take an inventory of your qualities and compare yourself with the girls who are popular. You must come in contact with many girls at your place of business and can do this readily. Make it a point to be friendly with every one, have a smile for all, be unselfish in your manner—and you will cultivate friends, I am sure.

***To Be Expected.***

"Dear Miss Blake: I am a girl of 16 and have been corresponding with a boy friend four years my senior. I love this boy dearly and I know he reciprocates my love, as he has often told me so. Up until a month ago, he wrote to me constantly, but for no reason that I know of he did not answer my last letter. I am sure I did not offend him in any way. Do you think I should drop him a card and ask him what the trouble is, or do you think he does not wish to keep up our correspondence? "WORRIED."

Worried, I shouldn't write him again if I were you, dear. You know the boys are fickle, just as the girls are, so I guess the young man has found some one who interests him more than you do. You mustn't blame him for it, though, as he is still young and is likely to change his mind many times. The thing to do is to have many friends, and then if one goes back on you you won't mind it so much.

***Better to Forget Her.***

"Dear Miss Blake: I am a young man, 19, and in love with a young lady who is 16, and who lives out of town. Her mother strictly forbids her or me to write to each other. We did not do anything wrong, so can you please tell me what to do. "GEORGE."

George, I think under the circumstances it would be wise for you to forget about this young lady. If her mother does not approve of your writing to her, you would place her in an awkward position by continuing to do so. There are plenty of nice girls in your own city, and after all it is more fun to have a girl you can call upon and enjoy things with than one you have to think about and write to, don't you think?


RESORTS—FOREIGN
Ocean Travel.

A CRUISE
Round South America
*January 24, to March 29, 1925*
65 days on the 20,000-ton "Resolute", the largest and finest ship ever to cruise round the continent.—The Caribbean, the Panama Canal, the West Coast, the Straits of Magellan, the East Coast, the Antilles. The Inca cities, the Andes, thriving Chile, brilliant "B. A.", glorious Rio and the Amazon. Rates $925 and up. Send for booklets and deck-plans

CRUISES to the West Indies
These splendid voyages of varying duration on the great S. S. "Reliance" (20,000 tons registered) the most luxurious liner ever to cruise the Caribbean Sea. There is no extra charge for the many shore excursions at the ports of call.—Havana, Jamaica, Panama, Colombia, Venezuela, Trinidad, Barbados, Martinique, Virgin Islands, Porto Rico, Bermuda
A short fortnight's cruise Jan. 17, Rates $175 and up. Two 4-weeks' cruises Jan. 31 and Feb. 28. Rates $350 and up. Send for books and deck-plans

THE BEST IN TRAVEL

CRUISES to the Mediterranean
Two cruises with extraordinary features to the "lands of romance",—February 15 to April 18—Cunarder "Samaria" (20,000 registered tons)—Nice at Carnival Time, included Alhambra visit, Venice, Sicily, Jugo-Slavia, Egypt, Holy Land, Greece, Turkey, North Africa, etc. Rates $850 and upward
A short Spring cruise, March 28—40 days. S. S. "Reliance" (20,000 registered tons)—Madeira, Spain, Algeria, Tunisia, Italy, Sicily, the Balearic Islands. Rates $525 and upward. Send for booklets and deck-plans

TOURS
Do here as always—Round this World, to California and Hawaii, to Florida and Cuba at the season's height. Booklets (now on the press) gladly forwarded
*Supplementing our escorted tours is our*
Individual Travel Service
of incalculable assistance to those who prefer to travel without escort. Based on your personal itinerary, we make all your arrangements in advance
*Send for our "Guides to Travel"*
Raymond & Whitcomb Co.
112 So. Dearborn St. Chicago
Tel. State 6562

American Express
TOURS FOR FALL AND WINTER

SOUTH AMERICA
Sixth Annual Cruise-Tour—65 days. Visiting Cuba, Panama, Peru, Chile. Across the Andes, Argentine, Uruguay, Brazil, the West Indies. The best of everything on Land and Sea. From New York, January 29th. Party limited. Write for booklet now.

MEDITERRANEAN
Egypt — Palestine
Eight Separate Escorted Tours sailing from New York January 7th, 24th, February 17th, 28th, March 7th. One of these tours is sure to appeal to you. Write for booklet.

WORLD CRUISE
S. S. Belgenland
Sailing from New York December 4th. From Los Angeles December 20th. From San Francisco December 22nd. Visiting 60 cities in 14 countries. 25,510 miles, 132 days. The largest liner ever to cruise the globe. Write for literature.

MEDITERRANEAN CRUISE
S. S. Rotterdam
From New York February 4th. A luxurious cruise—65 glorious days. Limited number of guests. Write for detailed information.

BERMUDA
All-Expense Tours. $86.00 and up, including advance arrangements—hotels, sight-seeing, return passage. Sailings from New York every Wednesday and Saturday.

CALIFORNIA
Hawaii — Mexico
Twenty-four Escorted Tours between October 25th and March 4th—from 27 to 53 days' duration. Everything arranged for your comfort and enjoyment. Write for booklet.

STEAMSHIP TICKETS and INDEPENDENT TOURS
Bookings for all steamship lines at lowest rates.
Independent Tours to Europe, South America, The Far East, Pacific Coast, etc. Our Independent Tour Booklets are full of valuable suggestions as to where to go, and what to see; they help you plan your own itinerary.

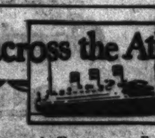
CATHOLIC HOLY YEAR TOURS
First Pilgrimage will sail from New York on December 9th. Other Pilgrimages throughout Holy Year. Write for booklet "Holy Year Pilgrimages."

AMERICAN EXPRESS TRAVEL DEPT.
Chicago: 15 North Wabash Ave., Harrison 9700.
Milwaukee: 366 Broadway at Michigan St.
Indianapolis: 259 So. Meridian St.
*Always Carry American Express Travelers Cheques*



The Luxury Cruise to the Mediterranean
HOLY LAND—EGYPT
*A pleasure craft to cater to every need and desire.*
*Luxurious comfort, perfect service, an ideal entertainment, on board the "Rotterdam."*
*Scenic splendor, drama and thrilling novelty in celebrating Old World landfalls.*
Leaving New York
February 4th, 1925
By the famous "ROTTERDAM"
(Fourth Cruise) Under the HOLLAND-AMERICA LINE'S own management
The ROTTERDAM
24,170 tons register, 37,130 tons displacement
Has a world-wide reputation for the magnificence and comfort of her appointments, the surpassing excellence of her cuisine and the high standards of service and management on board.

66 Days of Delightful Diversion
ITINERARY includes Madeira, Lisbon, Cadiz, Seville, Gibraltar, Algiers, Tunis, Athens, Constantinople, the Holy Land and Egypt, Italy and the Riviera.
Carefully planned Shore Excursions.
Stopover in Europe.
Cruise limited to 650 guests.
*American Express Company Agents in charge of Shore Excursions.*
*Illustrated folder giving full detailed information on both this luxurious cruise and this famous ship on request.*
*For choice selection of accommodations make reservations NOW*
HOLLAND-AMERICA LINE
138 No. La Salle St., Chicago
*Or any authorized Steamship Agent*

"across the Atlantic"

*A Voyage to Europe is most attractive now*
LOWER rates, autumn activities, fewer crowds abroad, attract travelers to the *de luxe* steamers RESOLUTE, RELIANCE, ALBERT BALLIN, and DEUTSCHLAND. Similar advantages prevail on the splendid *one-class cabin* steamers CLEVELAND, THURINGIA, WESTPHALIA, HAMBURG and MOUNT CLAY. Frequent sailings from New York to Hamburg via Cherbourg and Southampton.
For schedules and booking apply to United American Lines (HARRIMAN LINES) 171 W. Randolph St., Chicago or Local Steamship Agents
UNITED AMERICAN LINES
(HARRIMAN LINES)
and
HAMBURG AMERICAN LINE

Royal Mail

"The Comfort Route"
To and from
England, France and Germany
You can travel to Europe comfortably and with the utmost economy by the popular one class cabin steamers OHIO, ORCA, ORBITA and ORDUNA. These splendid vessels provide delightful accommodations and unsurpassed cuisine and service to and from Cherbourg, London and Hamburg at the low rate of $130, $135 and $140 according to port of landing.
Among their many distinctive features are comfortable cabins, spacious single and en suite, lighted and heated promenade decks, de luxe and carefully discerned public rooms.
THE ROYAL MAIL STEAM PACKET CO.
127 West Washington St., Chicago
or any steamship agent

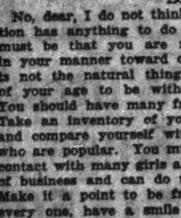
INTENSELY INTERESTING
WINTER CRUISES
THE UTMOST IN LUXURY
MEDITERRANEAN
AROUND THE WORLD
SOUTH AMERICA
BERMUDA—WEST INDIES
Send for illustrated booklets and cabin plans
The Cosmopolitan Tours Co.
24 Floor, Monadnock Bldg. Chicago Tel. Har. 1620

5TH CRUISE; JAN. 20, WESTWARD FROM NEW YORK
ROUND THE WORLD
By Specially Chartered Superb New Cunard-Anchor liner "CALIFORNIA" [oil-burner], 17,000 tons. A palatatial private yacht for the trip.
Route: New York, Panama Canal, Los Angeles, Honolulu, 19 days in Japan and China; Manila, Java, Singapore, Burmah, option of 15 days in India, Ceylon, Cairo, Jerusalem, Athens, Naples, Monte Carlo, Cherbourg.
OVER 4 MONTHS; $1,250 and up, including Hotels, Drives, Guides, Fees, etc.
21ST CRUISE; JAN. 31, FROM NEW YORK
TO THE MEDITERRANEAN
By Specially Chartered, Sumptuous New Cunarder "LACONIA" [oil-burner], 20,000 tons. Madeira, Spain, Algiers, Greece, Turkey; 17 days in Palestine and Egypt, Italy, Riviera, etc.
OVER 2 MONTHS; $800 and up, including Hotels, Drives, Guides, Fees, Etc.
AN IDEAL CRUISE ITINERARY; JULY 1ST, FROM NEW YORK
NORWAY AND WESTERN MEDITERRANEAN
By Specially Chartered New Cunarder "LANCASTRIA" [oil-burner], 17,000 tons. A yachting cruise over a fascinating itinerary including Lisbon, Spain (Seville, Granada), Tangier, Algiers, Italy, Monte Carlo, Dalmatian Coast, Gothenburg [Stockholm], Bergen, Norwegian Fiords, Edinburgh, the Trossachs, Berlin.
53 DAYS; $550 up, including Hotels, Guides, Drives, Fees, Etc.
Longest Experienced Management, Mr. Clark originating this form of cruising in 1895
These cruises allow stop-overs in Europe, with return passage by any Cunarder. Please specify the program you desire.
Small party leaves Jan. 22nd and Feb. 5th for South America.
J. D. O'Leary, 108 W. Monroe St. Hertz Travel Co., 560 Tribune Bldg.
Scott's Universal Service Agency, 142 So. Clark St. Cunard Line, Gen'l Agts. and Steamship Tks.
FRANK C. CLARK Times Building NEW YORK


TO ENGLAND—FRANCE AND GERMANY
The S. S. Columbus, Germany's largest and fastest liner, and the new sister ships Muenchen and Stuttgart give the trans-atlantic traveler a wide selection.
S. S. STUTTGART—Oct. 11th
S. S. COLUMBUS—Oct. 18th
Bremen Direct
Superb one class cabin service
S. S. BREMEN—Oct. 4th
Lloyd service is the world's standard in courteous attention, cleanliness and cuisine.
NORTH GERMAN LLOYD
Apply 180 N. La Salle St., Chicago, or any local agent.

5 Winter Trips
MEDITERRANEAN
AROUND THE WORLD
SOUTH AMERICA
BERMUDA
CALIFORNIA
Independent Trips Arranged Everywhere. Mid-Year Tours. Rates for Any Purse. Booklets Free.
The Powers Tours 30 N. La Salle St. Chicago Tel. Dearborn 7200

To SWEDEN
NEW YORK DIRECT
In 9 Days On large, modern, comfortable steamers. Special attention to tourist traffic. Sightseeing in Sweden, Germany and Baltic States. For sailing dates, etc., apply to
Swedish American Line 70 E. Jackson Blvd. or any local steamship or tourist agency.

Cuticura Talcum

is cooling and refreshing after shaving
Men who have tender, sensitive skins, easily irritated by shaving, will find Cuticura Preparations ideal. The new freely-lathering Cuticura Soap Shaving Stick permits shaving twice daily without irritation of the skin. Cuticura Talcum, an antiseptic powder, is soothing and cooling to the most tender skin.
Sample Free by Mail. Address: "Cuticura Laboratories, Dept. 21B, Malden, Mass." Cuticura Soap (25c.) and Ointment (25 and 50c.) are sold throughout the world. Cuticura Shaving Stick 25c.

RESORTS—FOREIGN
Ocean Travel.


CRUISE EXTRAORDINARY
Round the World
From New York, Jan. 24, for 130 days.
This is the cruise which offers us many features entirely necessary. 35 days for shore excursions. An overland trip. Halts in Jerusalem to Cairo. A number from Bombay to Delhi and Agra. Others to Peking and through the smallest capitals of Japan. Return via Hawaii, to Victoria, Vancouver, San Francisco, Panama, Havana, and New York. Also a ship extraordinary,—the Empress of France, for voyages by Lord Renfrew (Prince of Wales). Send now for fascinating planning literature. Apply local agent, or R. G. Brearley, Gen. Agt., 71 E. Jackson Boulevard, Chicago, Ill.
Canadian Pacific
IT SPANS THE WORLD

RESORTS—FOREIGN
Ocean Travel.

SAILINGS TO EUROPE

American Line } 127 S. State St., Chicago
White Star Line }
New York, Plymouth, Cherbourg [Hamburg
*Arabic ..... Oct. 7 [Nov. 13 [Dec. 13
Minnekahda ..... Oct. 14 Nov. 20 Dec. 27
*Mongolia ..... Oct. 23 Dec. 4 Jan. 13
*Minnetonka ..... Nov. 4 [Dec. 9 [Jan. 20
[Via Cherbourg and Southampton.

Assher Line, 140 N. Dearborn St., Chicago
New York to Londonderry and Glasgow
Cameronia [new] ... Oct. 4 Nov. 1 Nov. 29
Tuscania [new] ..... Oct. 11 Nov. 8 Dec. 6
*Columbia ..... Oct. 18 Nov. 15 Dec. 13
*Assyria ..... Oct. 25 Nov. 22 .....

Atlantic Transport, 127 S. State St., Chicago
New York to Cherbourg and London
Minnetonka [new] Oct. 4 Nov. 1 Nov. 29
Minnewaska [new] Oct. 18 Nov. 15 Dec. 13

Canadian Pacific, 71 E. Jackson Blvd., Chgo.
To Cherbourg-Southampton-Hamburg.
Empress of France ... Oct. 8 [Nov. .....
Emp's Scotland ..... Oct. 22 [Nov. 19
[Omits Hamburg.
To Cherbourg-Southampton-Antwerp
*Minnedosa ..... Oct. 15 Nov. 12 Dec. 10
*Melita ..... Oct. 29 ..... .....
*Marburn ..... Dec. 3 Jan. 31 .....
To Liverpool
*Montrose ..... Oct. Oct. 31 Nov. 28
*Montclare ..... Oct. 10 Nov. 7 Dec. 5
*Montrose ..... Oct. 24 ..... .....
*Minnedosa ..... Oct. 31 Nov. 28 .....
*Montcalm ..... Nov. 14 Dec. 12 Jan. 9
*Marloch ..... Dec. 26 ..... .....
To Belfast-Glasgow
*Montclare ..... Oct. 3 ..... .....
*Montreal ..... Oct. 9 Nov. 6 Jan. 3
*Metagama ..... Oct. 16 Nov. 13 Dec. 11
*Marloch ..... Oct. 23 Nov. 20 .....
*Melita ..... Nov. 26 ..... .....

Cunard Line, 140 N. Dearborn St., Chicago
N. Y. to Cherbourg and Southampton
Aquitania ..... Oct. 8 Oct. 29 Nov. 19
Berengaria ..... Oct. 15 Nov. 5 Nov. 26
†Mauretania ..... Oct. 22 Nov. 12 Dec. 3
*Also calls at Plymouth.
N. Y. to Cobh [Queenstown], Liverpool
Laconia [new] ..... Oct. 4 Nov. 1 .....
Franconia [new] ..... Oct. 11 ..... .....
Scythia [new] ..... Oct. 18 ..... .....
*Aurania [new] ..... Oct. 25 ..... .....
Samaria [new] ..... Nov. 8 ..... .....
Boston to Cobh [Queenstown], Liverpool
Samaria [new] ..... Oct. 7 Nov. 9 .....
Scythia [new] ..... Oct. 19 ..... .....
N. Y. to Plymouth, Cherbourg and London
*Lancastria [new] ..... Oct. 25 ..... .....
*Saxonia ..... Nov. 8 ..... .....
to London
*Albania [new] ..... Oct. 11 ..... .....
Quebec to Cobh [Queenstown], Liverpool
*Caronia ..... Oct. 4 Nov. 1 .....
*Carmania ..... Oct. 18 Nov. 15 .....
Montreal-Plymouth-Cherbourg-London
*Antonia [new] ..... Oct. 5 Nov. 8 .....
*Ausonia [new] ..... Oct. 11 Nov. 15 .....
*Andania [new] ..... Oct. 22 ..... .....
Montreal-Glasgow
*Cassandra ..... Oct. 31 ..... .....
*Saturnia ..... Oct. 10 Nov. 7 .....
*Athenia [new] ..... Oct. 24 Nov. 21 .....

Fabre Line, 120 N. La Salle St., Chicago
N. Y. to Palermo-Naples-Marseilles
Patria ..... Oct. 22 Dec. .....
Providence ..... Nov. 11 Jan. 10 .....
N. Y. to Azores—Lisbon
Sinaia ..... Nov. 12 [Canada ..... Nov. 21
Roma ..... Dec. 22 [ ..... .....
N. Y. to Algiers—Alexandria—Jaffa—Beirut
Roma ..... Oct. 29 ..... .....
N. Y. to Algiers—Jaffa—Beirut—Piraeus—Smyrna—Constantinople—Calastana
Brara ..... Oct. 2 [Asia ..... Dec. 10
Sinaia ..... Nov. 15 [ ..... .....

French Line, 160 N. Dearborn St., Chicago.
New York-Plymouth-Havre-Paris
France ..... Oct. 8 Oct. 22 Dec. 17
Paris ..... Oct. 22 Nov. 19 Dec. 10
New York-Havre-Paris
*Rochambeau ..... Oct. 4 Nov. 11 Dec. 20
*De Grasse [new] Oct. 7 Nov. 14 Dec. 6
*La Savoie ..... Oct. 11 Nov. 18 .....
*Suffren ..... Oct. 18 ..... .....
New York-Vigo [Spain]-Bordeaux
*Roussillon ..... Oct. 21 ..... .....
*La Bourdonnais ... Nov. 11 Dec. 23 .....
Houston [Texas] to Havre
*Niagara ..... Oct. 14 Dec. 14 .....
*De La Salle ... Nov. 14 Jan. 14 .....

Hamburg-American Line
[See United American Lines]

Holland-America Line, 138 N. La Salle St.
N. Y. to Plymouth-Boulogne-Sur-Mer-Rotterdam
Veendam [new] ..... Oct. 4 Nov. 8 Dec. 13
New Amsterdam .... Oct. 11 Nov. 15 Dec. 27
Rotterdam ..... Oct. 25 Nov. 29 .....
Ryndam ..... Nov. 22 ..... .....
Volendam [new] ... Nov. 1 Dec. 27 .....

Italian Line [I. S. I.], 312 S. Clark St., Chicago
N. Y. to Naples and Genoa
Conte Rosso ..... Oct. 18 Feb. 7 Mar. 21
Conte Verde ..... Nov. 1 Dec. 6 .....

Italian Line [N. G. I.]
302 S. Dearborn St., Chicago
N. Y. to Naples and Genoa
Duilio ..... Oct. 25 Nov. 29 .....
Colombo ..... Nov. 4 Dec. 9 Feb. 6

North German Lloyd, 180 N. La Salle Street
N. Y.-Plymouth-Cherbourg-Bremen
Stuttgart ..... Oct. 11 Muenchen ..... Oct. 25
Columbus [new] ... Oct. 18 Nov. 15 Jan. 3
N. Y.-Bremen [Direct]—Cabin Ships
*Bremen ..... Oct. 4 Nov. 4 Dec. 20

Red Star Line, 127 S. State St., Chicago
New York, Plymouth, Cherbourg, Antwerp
Belgenland ..... Oct. ..... .....
Lapland ..... Oct. 16 Nov. 13 .....
*Zeeland ..... Oct. 23 Nov. 27 .....

Royal Mail, 117 W. Washington St., Chicago
N. Y. to Cherbourg-Southampton-Hamburg
*Orca ..... Oct. 4 Nov. 29 .....
*Oruba ..... Oct. 11 Nov. 31 .....
*Orduna ..... Oct. 18 Dec. 10 .....
*Orbita ..... Oct. 25 ..... .....

Scandinavian-American Line,
117 N. Dearborn St., Chicago
N. Y. Christiansand-Christiania-Copenhagen.
*Oscar II ..... Oct. 8 Nov. 20 .....
*United States ..... Oct. 22 Dec. 3 .....
*Hellig Olav ..... Nov. 8 Jan. 2 .....
*Frederik VIII ..... Dec. 9 .....

Swedish-American Line, 70 E. Jackson St.
New York-Sweden-Norway-Denmark-Finland and Baltic States
*Kungsholm ..... Oct. 4 Nov. 29 .....
*Drottningholm ... Oct. 11 Nov. 8 Dec. 10
†Stockholm ..... Oct. 28 Dec. 2 .....

Transatlantica Italiana, 129 N. La Salle St.
New York-Palermo-Genoa-Naples
Dante Alighieri ..... Oct. 4 Dec. 5 .....
Giuseppi Verdi ..... Oct. 21 .....

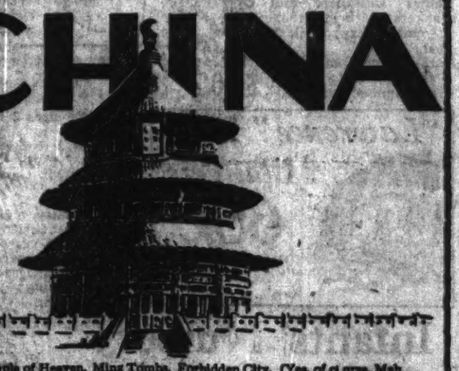
United American Lines } 171 W. Randolph St.
Joint Service with } Chicago
Hamburg-American Line }
N. Y.-Cherbourg-Southampton-Hamburg
Albert Ballin ..... Oct. 4 Nov. 19 Dec. 24
Reliance ..... Oct. 14 Nov. 15 .....
Deutschland ..... Oct. 18 Nov. 27 Jan. 6
*Cleveland ..... Oct. 25 Dec. 11 Jan. 15
Resolute ..... Oct. 29 ..... .....
N. Y. to Hamburg—Direct
*Thuringia ..... Oct. 2 Nov. 20 .....
*Hansa ..... Oct. 11 ..... .....
*Westphalia ..... Nov. 1 Dec. 18 .....
*Mount Clay ..... Nov. 1 Dec. 6 .....
†Via Halifax.

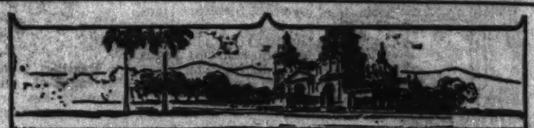
United States Lines, 110 S. Dearborn St.
N. Y. to Cherbourg and Southampton
Leviathan ..... Oct. 18 Nov. 8 Nov. 29
N. Y.-Plymouth-Cherbourg-Bremen
G. Washington ... Oct. *America ..... Oct. 23
*Republic ..... †Oct. 11 [Pres. Harding ... Oct. 25
†Omits Plymouth. Calls at Cobh [Queenstown].

White Star Line, 127 S. State St., Chicago
New York to Cherbourg, Southampton
Olympic ..... Oct. 4 Oct. 25 Nov. 15
Homeric ..... Oct. 11 Nov. 1 Nov. 22
Majestic ..... Oct. 18 Nov. 8 Nov. 29
N. Y., Cobh [Queenstown] and Liverpool
Cedric ..... Oct. 4 Nov. 1 Nov. 29
Baltic ..... Oct. 11 Nov. 8 Dec. 6
*Nomadic ..... Oct. 16 Nov. 15 Dec. 13
Celtic ..... Oct. 18 Nov. 15 .....
Adriatic ..... Oct. 25 Nov. 22 .....
Doric ..... Dec. 20 Feb. 21 Mar. 21

White Star Dominion, 127 S. State St., Chgo.
Montreal to Liverpool [via Quebec]
*Doric ..... Oct. 25 [Regina ..... Oct. 11
*Megantic ..... Oct. 4 [*Canada ..... Oct. 18
Portland, Me.-Liverpool [via Halifax]
*Regina ..... Dec. 6 [*Canada ..... Dec. 13

*ONE CLASS CABIN STEAMERS
Further Information from Companies' Offices or Local Steamship Agents.

CHINA

Temple of Heaven. Ming Tombs. Forbidden City. (Yes, of course, Mah Jong!) Take a trip to China. It's easy if you go on an *Empress* liner. Only ten days to Japan, then China and Manila—and it costs no more by these big ships. Further information from local steamship agents or
R. G. Brearley Assembly General Agent, 71 E. Jackson Blvd., Telephone Wabash 1904, Chicago, Ill. For freight apply W. A. Kittermaster, 226 So. La Salle St., Chicago.
Canadian Pacific
IT SPANS THE WORLD


Finest Ships and Fastest Time to SOUTH AMERICA
Next sailings to Rio de Janeiro, Santos, Montevideo and Buenos Aires:

| | | |
|---|---|---|
| *PAN AMERICA | Oct. 11 | Dec. 6 |
| WESTERN WORLD | Oct. 25 | Dec. 20 |
| *SOUTHERN CROSS | Nov. 8 | Jan. 3 |
| AMERICAN LEGION | Nov. 22 | Jan. 17 |

*Stops at Santos
*Investigate this fascinating and profitable trip. Tours arranged around South America.*
PAN AMERICA LINE
MUNSON STEAMSHIP LINE, Conway Bldg., Chicago
*Managing Operators for*
UNITED STATES SHIPPING BOARD


To the Orient
From San Francisco
On U. S. "President" Ships
New American-built oil-burning vessels, 535 feet long, 21,000 displacement tons.

| | | |
|---|---|---|
| PRES. LINCOLN | Oct. 14 | Dec. 27 |
| PRES. CLEVELAND | Nov. 1 | Jan. 19 |
| PRES. PIERCE | Nov. 15 | Jan. 24 |
| PRES. TAFT | Nov. 29 | Feb. 7 |
| PRES. WILSON | Dec. 13 | Feb. 21 |

*and every 14 days thereafter*
These steamships make the fastest time from the United States over the Short Route to Yokohama, Kobe, Shanghai, Hong Kong and Manila.
Pacific Mail S. S. Co.
10 Hanover Square New York City
or local railroad and ticket agencies
*Managing Operators for*
U. S. SHIPPING BOARD


ORIENT
from Seattle
on U.S. "President" Ships
New American-built oil-burning vessels. 535 feet long, 21,000 displacement tons.

| | | |
|---|---|---|
| PRES. MADISON | Oct. 11 | Dec. 10 |
| PRES. McKINLEY | Oct. 25 | Jan. 3 |
| PRES. JACKSON | Nov. 4 | Jan. 15 |
| PRES. JEFFERSON | Nov. 16 | Jan. 27 |
| PRES. GRANT | Nov. 28 | Feb. 8 |

*and every 12 days thereafter*
These steamships make the fastest time from the Short Route to Yokohama, Kobe, Shanghai, Hong Kong and Manila.
Admiral Oriental Line
112 W. Adams St., Chicago
or local railroad and tourist agencies
*Managing Operators for*
U. S. SHIPPING BOARD

RESORTS—FOREIGN
Ocean Travel.


Frank's 50th Anniversary Cruise de Luxe TO THE Mediterranean
By Marine—CUNARD S. S. "SCYTHIA" [Limited to 400—Less than Half Capacity]
(Built 1921) Oil Burner, 20,000 Tons, Sailing Jan. 29, 1925—66 days.
This Cruise, celebrating our Golden Jubilee, we plan to feature above all other Cruises, even surpassing our previous successful Cruises by the same steamer.
Egypt, Palestine, Madeira, Spain, Gibraltar, Algiers, Tunis, Constantinople, Greece, Italy, Sicily, Riviera, Monte Carlo, France, England.
Stop-over privilege in Europe without extra cost, returning via S. S. "Assyria," "Samaria," or any Cunard Line steamer. Early reservation advisable.
FRANK TOURIST CO. (Estab. 1875)
Apply to
Cosmopolitan Tours, Monadnock Bldg.
Scott's Agency, 142 South Clark Street
C. A. Baker, 140 South Dearborn Street
H. Wedesweiler, 2½ North La Salle Street
Chicago

RESORTS AND HOTELS RESORTS AND HOTELS
Hotel Atlantic
in Chicago
Steak or Chicken Dinner
$1.50
Clark St. near Jackson Blvd.

RESORTS—FOREIGN
Ocean Travel.

SOUTH AMERICA
*Via the Route preferred by Experienced South American Travelers*
MANY business executives are old friends of the Grace Line. They travel via the Grace Line to South America because they like the comfort, service and speed of the famous "Santa" steamers. That's the way for *you* to go to South America.
*"The Luxury of a Private Yacht"*
Regular Fortnightly Sailings
Write for Booklet D.
GRACE LINE
Freer and Blackman, 350 Marquette Bldg.
Phone: 3879 Central — Chicago

SOUTH AMERICA
is a vast wonder-continent, an unexplored country to the tourist and traveler. Mountains that dwarf the Alps, rivers beside which the Rhine is a babbling brook, cities that rival Paris in beauty, charm and interest.
RIO DE JANEIRO MONTEVIDEO
BUENOS AIRES
Calling Northbound at
SANTOS, TRINIDAD and BARBADOS

| | | | |
|---|---|---|---|
| *Voltaire | Oct. 4 | Vauban | Nov. 1 |
| *Vandyck | Oct. 18 | Vestris | Nov. 15 |

*Newest, finest, and most luxurious ships in the service. Large, comfortable cabins, low rates, liberal stop-overs, unexcelled service. Tours round South America, arranged. Apply Sanderson & Son, Inc., Agents, 117 Washington St., or any Steamship or Tourist Agency.

Lamport & Holt

EGYPT-INDIA
AMERICAN & INDIAN LINE
TO PORT SAID (FOR EGYPT & PALESTINE) — ADEN — BOMBAY — COLOMBO — MADRAS — RANGOON — CALCUTTA
CITY OF CALCUTTA ..... Oct. 18
CITY OF BOMBAY ..... Nov. 15
All Outside Rooms
First and Second Class Passengers
Special Missionary Reductions
For rates on steamers, etc., apply to
MORTON LILLY & Co
208 S. La Salle St., Chicago
or 39 Broadway, New York City
Gen. Agts. for Hilgers & Buchanan, Ltd., P. & O. Co., Ltd.

Foreign Travel School for Girls
February-June, 1925
Harmonizes travel and study. Rome, Paris, London. References required. Price includes travel, chaperonage, instruction in languages, literature, art and history. Write for prospectus to
TEMPLE TOURS
CHICAGO TEMPLE, Clark & Washington Sts., Chicago, Ill.

South Seas
• Honolulu • Australia
"SYDNEY SHORT LINE"
U. S. Mail Steamships SIERRA, SONOMA, VENTURA, 10,000 tons each. Sailings from Honolulu for Sydney, 3 p. m., Dec. 24, Jan. 21, Feb. 18, Mar. 18, Apr. 15, May 13, June 10, July 8, Aug. 5, Sept. 2, Oct. 1, Oct. 29, Nov. 26, Dec. 24, 1925. Sailings from San Francisco, Oct. 16, Nov. 13, Dec. 11, 1924, Jan. 8, Feb. 5, Mar. 5, Apr. 2, 30, May 28, June 25, July 23, Aug. 20, Sept. 17, Oct. 15, Nov. 12, Dec. 10, 1925. Rates $300 up. Write for booklet and information.
OCEANIC STEAMSHIP CO.
673 Mkt. St., San Francisco. Send for sailing folder.


WINTER TOURS
to Florida and the South
First tour leaves Chicago October 26, going by Gray Line Parlor Motor Coaches thru Washington and Asheville, touring the East and West Coasts of Florida and returning by Steamship and Rail through New Orleans. Second tour leaves Nov. 8.
*Next Circle Tour East, Oct. 8*
(15 Days—2350 Miles—$175)
(Including all expenses except meals)
THE GRAY LINE
*For information and reservations phone or write*
Gray Line Motor Tours Co.
13 South La Salle Street, Chicago.
Phone State 2280.

To California by sea—
Mighty ocean liners—largest and fastest in inter-coastal service. Delightful 15-day sail. Vivid sight-seeing opportunities en-route.
See Gay Havana, Panama Canal, Balboa.
*Fortnightly Sailings*
Route: New York, Havana, Panama Canal, Los Angeles, San Francisco.
PANAMA PACIFIC LINE
127 South State Street, Chicago; or any authorized steamship agent

St. Petersburg FLORIDA
Hospitality and entertainment awaits you in the Sunshine City. Located between the Gulf of Mexico and Tampa Bay, St. Petersburg has a climate unsurpassed. Golf, bathing, fishing, boating, and other sports. Magnificent hotels and furnished apartments. For booklet and information address
A. F. Dillman
Chamber of Commerce


GOGEBIC LAKE
*The Ideal Vacation Spot.*
Situated in the heart of the forest of the Michigan peninsula. Excellent fishing and shallow bathing beach for swimming. Our own garden and dairy insure our table a special feature. Reached by C. & N. W. R'y. or by fine auto roads. Very reasonable rates. Information write M. J. Flick, 37 Wells St., Chicago. Tel. Main 1812.

BURLINGTON HOTEL
Five Minutes' Walk to Everything
Washington, D. C.
800 Rooms—With Bath, $2.50 to $5.00
Table d'Hote, $1.00 and $1.50

If you want to SEE THE WEST write to D. A. MITCHELL TOURS, INC. CASPER, WYOMING

*Advertise in The Tribune*

IT SPANS THE WORLD
The Cosmopolitan Tours Co.
24 Floor, Monadnock Bldg.
Chicago Tel. Har. 1066
Managing Operators for
U. S. SHIPPING BOARD
U.S. SHIPPING BOARD
Advertise in The Tribune



# SANDHILLS

*by Hugh McNair Kahler and Donald G. Herring*



Jane saw safety ahead until an overhanging branch dropped her into the path of the flames

BLUE RIBBON FICTION

These are all Tribune serials since published in book form.

WHICH?
By William Johnston
(Published as The Mystery in the Ritzmore)

WEST WIND DRIFT
By George Barr McCutcheon

OVERLOOK HOUSE
By Will Payne

LARAMIE HOLDS THE RANGE
By Frank H. Spearman

THE YELLOW STREAK
By Valentine Williams

THE ROMANCE OF A MILLION DOLLARS
By Elizabeth DeJeans

THE WORLD OUTSIDE
By Harold MacGrath

INDIAN BLOOD?
By Robert E. Pinkerton
(Published as The Test of Donald Norton)

MRS. PARAMOR
By Louis Joseph Vance

MOTHER OF GOLD
By Emerson Hough

THE ADVENTURES OF KATHLYN
By Harold MacGrath

TREACHEROUS LOVE
By Barrett Willoughby
(Published as Where the Sun Swings North)

THE SUBCONSCIOUS COURTSHIP
By Berta Ruck

THE LAKE MYSTERY
By Marvin Dana

THE LADY OF PENT-LANDS
By Elizabeth Jordan

THE FIR AND THE PALM
By Princess Bibesco

*JANE BORDEN had married him, suddenly and unexpectedly—on an impulse. And then she had ridden over to tell the other man that their friendship must end. With dreams of happiness, she rode back to her husband's cabin—her own new home—and found him drunk, surly, vicious—more of a beast than a man.*

A DRAMATIC SITUATION in a powerful story of the forests and sandhills of the south! This new serial, starting next Sunday in The Tribune, is full of action and interest from the dashing forest fire rescue in the first installment to the adventurous moonshiners' raid in the last. The setting in these southern wastes of woods and sand is pleasing and unusual. And the plot maintains the interest all the way. It is a fine story of love and adventure. Don't miss the opening installment in the magazine section of next Sunday's Tribune.

*Swift rides in the night through forest and sandhills . . . a girl fighting for existence . . . moonlight raids with horse and gun . . . dark plotting and treachery . . . love and adventure . . . make up this fine story starting in next Sunday's Tribune.*

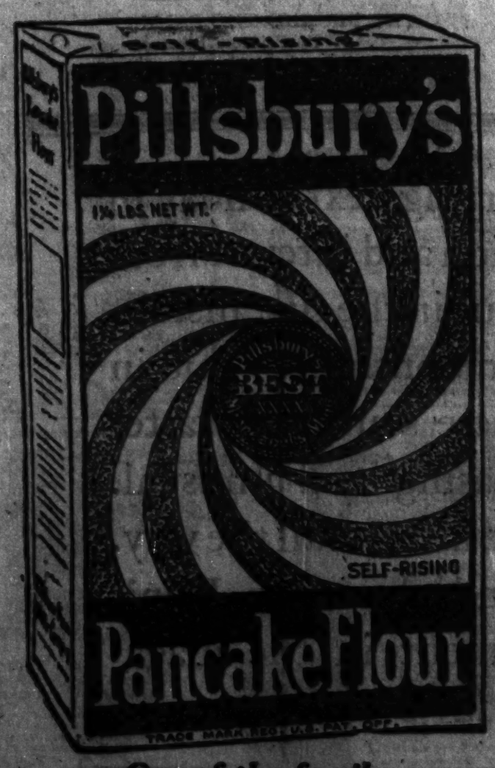
# This $4.00 value Aluminum Pancake Griddle

## now less than 1/2 Price




# No Grease Necessary—No Smoke

BY using their great buying power, the Pillsbury Flour Mills Company are making it possible for every housewife to obtain one of these handsome $4.00 pure aluminum griddles at less than one-half price! This offer is for a limited time only. The griddle is on display at grocery stores. Go see it now. You'll be astonished and delighted when you learn the unheard-of low price at which we are offering this splendid griddle. Buy one 4-lb. package of Pillsbury's Pancake Flour, or three small packages. Send the sales slip from your grocer and purchase price of griddle to the Pillsbury Flour Mills Co., address shown below. Your griddle will be mailed to you postage prepaid.




*One of the family*

# Pillsbury's Pancake Flour

makes the most delicious pancakes you ever tasted. Just add water or milk and bake! *Six minutes from package to table!* You will enjoy making Pillsbury's pancakes on this beautiful griddle. No grease is necessary, therefore no smoke, no odor. This griddle does away with all that. It will make a highly prized addition to your kitchen equipment. Buy your Pillsbury's Pancake Flour without delay, then send for your griddle in accordance with the directions given above.

**Pillsbury Flour Mills Co.** 2104 Fullerton Ave., Chicago

PART 8 | DRAMA

# Chicago Sunday Tribune.

THE WORLD'S GREATEST NEWSPAPER

Theaters Movies
Music Radio

SEPTEMBER 28, 1924.

## It's a Fair Picture, This "Feet of Clay"

"FEET OF CLAY."

Produced by Cecil B. De Mille.
Presented at the Chicago theater.

THE CAST.

Amy Loring.....Vera Reynolds
Kerry Harlan.....Rod La Rocque
The Bookkeeper.....Victor Varconi
Tony Channing.....Ricardo Cortez
Bertha Lansell.....Julia Faye
Bendick.....Theodore Kosloff
Dr. Fergus Lansell.....Robert Edeson

By Roberta Nangle.

"Feet of Clay" Cecil De Mille gives you a picture that tickles your optics, even though it's rather a severe strain on your credulity. A sort of Ziegfeld of the movies, he knows how to dazzle you with luscious looking girls, gorgeous gowns, and the most lavish of settings.

Unless you take your movies too seriously, this picture should entertain you. It should soothe the tired business man and thrill the not so tired steno.



VERA REYNOLDS, who is playing in "Feet of Clay."

The story? Mostly about two young things very much in love and struggling to keep off the matrimonial rocks. Kerry, the husband, cannot work because of a poisoned foot, so Amy, his wife, decides to earn a living for both of them utilizing her pretty face and figure as a model in an exclusive shop.

Of course, there is another man, fabulously wealthy, good looking, and very anxious to help Amy. And, to even things up, there is Amy's married sister, with more money than is good for her, and eager to help Kerry while away the hours when Amy is at work. She makes a beautiful mess of things, as such unhappily wedded ladies are wont to do.

The plot adjusts itself in the end, but not before Fate wreaks her vengeance on evildoers and it's a spectacular vengeance,—a drastic calamity such as De Mille loves to serve to his fans.

* *

*Rod and Vera Do Well.*

The characters are well done. Rod La Rocque has a magnetism which helps him to get any part across, and in this he makes Kerry a boyishly wistful and appealing sort of chap.

Vera Reynolds is a dainty little morsel who knows how to wear clothes and to display a pleasing ankle. And in addition to her ornamental qualities, she offers a sincere bit of acting.

Julia Faye is almost perfect in her portrayal of the rapacious lady in search of sympathy. She vamps efficiently without offending your good taste, as most movie vamps do.

The other players are all capable, and the picture as a whole is good entertainment. Near the end of the picture there is a fantastic and rather terrifying scene of life after death with which the director may have meant to convey some overwhelming lesson—I'm not sure.

Anyhow, you won't regret having spent two hours with "Feet of Clay."

* *

*ASK ME! ASK ME!*

BELIEVER IN JUSTICE: Yes—but he retired from the screen for a long, long time. I've met him and know a lot about him. He has always been AWFULLY good to his mother.

MRS. P. K.: Don't know of any place in Chicago. Send stamped and self-addressed envelope and I'll mail you a list of producing firms. The companies ALWAYS want something new. Is your idea new? Lucky woman, if it is!

## MAYBE H. R. H. WILL VISIT HOLLYWOOD

By Grace Kingsley.

LOS ANGELES, Cal.—[Special Correspondence.]—The Prince of Wales may visit Hollywood.

This thrilling word has been going the rounds of film circles ever since one day last week when a relative of the Gish sisters, in Washington, wrote friends in Los Angeles that the prince had told him he should much like to take a look at the center around which the film world gravitates.



DOUGLAS FAIRBANKS. 'Tis possible he and Mary will entertain the prince.

And what the prince wants he usually gets, of course—else what's the use of being a prince?

It is likewise reported that when his royal highness comes to Hollywood—if he does—he will visit Douglas Fairbanks. Douglas refused to admit the truth of this report. But the fact remains that Doug and Mary have given over all their film activities at this time, and are feverishly renovating their home, Pickfair, in Beverly Hills.

Now that it is practically certain that his royal highness is coming to California, there seems little likelihood that he will ignore the south in his visit.

Watch the film stars practice up the new dancing steps and buy new gowns!

Carol Dempster wrote us a card dated from Germany to the effect that she expected to come home soon and to visit her home in Los Angeles, where she has two sisters and a brother. The friends she knew here in film and dancing circles are planning all sorts of parties for her.

Carol hasn't been wasting the large salary she has been making with D. W. Griffith, but has purchased a home in Los Angeles, as well as one in New York and another in Paris. She is fetching home with her to Los Angeles a beautiful collection of objets d'art gathered in her travels abroad.

* *

*Sylvia Breamer Engaged.*

A wave of sweetness and light seems sweeping over Hollywood. Young players are falling in love and announcing their engagements, and married players who have been at outs are making up.

It is a good idea to have a physician right in the family, thinks Sylvia Breamer, apparently. At any rate, her engagement to wed Dr. W. H. Martin, a well known physician of this city, was announced at a dinner party given recently at the home of Mr. and Mrs. Lewison, friends of Dr. Martin's, where some fifty guests, all society people or members of the medical profession, were present. Miss Breamer wore a simple white frock which set off her brunette prettiness nicely. Not behaving at all like a movie queen accustomed to a concentration of attention, Miss Breamer blushed deeply, smiled, and wept a little when her hostess told the glad news.

"The wedding will take place about the first of the year," said Miss Breamer. "I don't know whether I shall leave the screen or not. I should like to appear in an occasional picture, and Dr. Martin is nice about my keeping on if I wish. But I cannot decide just yet."

Miss Breamer and Dr. Martin met at a party in Hollywood about five months ago. It was a fancy dress dancing party, and they fell in love, really, before they had actually seen each other at all. When they unmasked they decided they liked each other even better. They have been going about to theaters and parties together ever since.

"Yes, Dr. Martin and I are going to take a honeymoon trip," said Miss Breamer, "but we haven't yet decided where we shall go. Possibly it will be to Honolulu. At any rate, I have never been so happy in my life."

Miss Breamer was formerly married to an Australian, from whom she was divorced about five years ago. She is a native of Australia and came to this country about eight

[Continued on page three.]

## New Music Due at Chicago Theater

By Edward Moore.

NEWS of the beginning of the Chicago Theater Symphony orchestra's fourth Sunday noon concert season this noon points up once more the influence this organization has had in encouraging the American composer. It has been the never flagging belief of Nathaniel Finston, conductor of that organization, that the country is in this decade at the dawn of a long coming, slow but inevitable day of national music. He has not been stampeded into any excited trumpeting of melodies merely because they were written by Americans, but a resolute confidence in the merit of certain composers and an encouragement of them.



NATHANIEL FINSTON, Beginning new season of concerts this noon.

His last year's innovation of giving operas in concert form, with soloists and choruses singing in English, is to be continued; his faith being that as the masses hear the librettos in a familiar tongue they will come to feel less awe and estrangement from the classics and, in this growing easiness, a belief that a composer can be as great voiced in the English tongue as in a foreign one. This belief, he feels, will make it easier for American composers to be recognized and will give them an opportunity denied so long as the American credo holds that nothing exalted can come except from Europe.

His placing of American compositions upon the same program with the works of reverenced masters of Europe has been and will be done without self-conscious stunting. The American works have been played with an attitude that they are worthy of such a position from a musical standpoint rather than from any patriotic motive.

The new season will begin with an all-American program, and following that many known and unknown American composers will be featured. The all-American program is to be matched with other programs devoted to the assembled works of nations and composers.

Concerts for young people, for various anniversaries, and special occasions will be given.

Works by several of the entrants into the famous American symphony contest held two years ago by Balaban & Katz will be featured, Mr. Finston having kept in close touch with many of the composers who competed in that event.

Mr. Finston is to play at today's all-American program one of his own compositions, an experiment in applying classical technique to modern American melodies. Of it he says, "It occurred to me that it would be interesting to try the use of jazz music in a manner that might be employed by a composer of symphonic dimensions were he to view modern American popular themes with an eye to dignifying them with harmonization and orchestration. I tried to imagine what Tschaikowsky, for instance, might do were he an American today and anxious to compose a work of the scope and caliber of 'The Marche Slav.'

"I used the form 'Marche Slav' and changed the folk and popular tunes of that composition for well known American melodies. I am frankly wondering if these modern popular airs are capable of upholding the best intellectual standards of music when so handled, and if they will be strong enough to keep the composer who so handles them free from indignity.

"I have eliminated jazz instruments from the compositions. There will be no moaning saxophones, no slide trombones, no cacophonic melange. The test will be wholly free from this kind of treatment."

* *

*More on a Painful Subject.*

Here is a bit more testimony on the sometimes painful subject of jazz music. Probably none of it will make the slightest difference in the final outcome, but it is interesting as showing that the lowly jazz is finally beginning to affect some of the serious musicians with other thoughts

[Continued on page five.]

## "HASSAN" PREMIERE DISAPPOINTS CRITIC

By Burns Mantle.

NEW YORK.—[Special Correspondence.]—The new poetic spectacle drama called "Hassan," just come to town after ten months at His Majesty's theater in London, may find a public. But your correspondent will not be of it. He saw all of "Hassan" he wants to see the first night. And that was considerable, seeing it played continuously from 8:15 to midnight.

It is another of those "Kismet" stories of Bagdad and the snoopy caliph, old Haroun al Raschid himself. And it is full of the spirit of adventure and songs of love at its inception. There is beauty in its lines, and color in its scenes, and eloquence in the soft voices of the English players.

Hassan is a confectioner sick of love for Yasmin. On the advice of a younger and handsomer man, he sends his fair one a love philter in the hope of winning her. And Yasmin, of a wanton heart, casts aside the philter but hangs on to the relative.



VIOLET KEMBLE COOPER, playing the tortured heroine of "Hassan." (Moffett Photo.)

Thereafter, Hassan, falling in a swoon on the steps of the home of his heart's desire in the Street of Felicity, hard by the Fountain of the Two Pigeons is picked up by the caliph's party and carried into the House of the Moving Walls, where lives the King of the Beggars. And here there are hours and ballets and finally a dastardly plot to capture the caliph and nail him in his coffin with his eyes staring upward.

Hassan thinks up a way to save the caliph, and his reward is to be favored at the palace and given new velvet trousers and jeweled robes. Also a house and garden, where Yasmin comes to live with him.

But also there comes great misery of soul for him. The caliph, he discovers, is a cruel tyrant and a sneering butcher who stretches ladies on the rack and the wheel when they refuse to play in his harem. And before the very eyes of the sensitive Hassan he tortures lovers who prefer death to separation.

And so in great misery Hassan joins the caravan of pilgrims taking the golden road to Samarkand in search of the peace neither glory nor riches has given him.

There is beauty in the written text of "Hassan," the last work of James Elroy Flecker, an English poet who died in 1915 and never saw his work staged. And there is color and frequently a fascinatingly barbaric quality to the acted scenes. But mostly it is a disappointing spectacle that, turning from romance and stirring adventure into a tragedy of blood-letting and shrieking women, seems some way to belie its promise and defeat its purpose as entertainment.

A company mostly English reads the text with moving eloquence. Ronald Ayrton is the Hassan and James Dale, who played the Jew in "Loyalties," is the sneering caliph. Mary Nash is beautiful to look upon as the wanton Yasmin, and Violet Kamble Cooper plays the tortured lady with a blonde intenseness that is pretty if it isn't particularly moving.

* *

*"Izzy" Is Real Comedy.*

The Chester stories of Izzy Iskovitch, the shrewd Jewish boy who went to Hollywood determined to become the greatest fillum magnut the world had ever known, have been made into a pleasant little character comedy by Mrs. Trimble Bradley and George Broadhurst.

"Izzy," they call it, and, if there is anything in a name, it certainly should do well in this man's town. When it was put in rehearsal there was a Jewish boy named Waldridge assigned to the name part. Not only was he the type, the authors agreed, but he was immensely funny. Two years back this Waldridge boy, picked out of the nowhere from which actors frequently hail, was rehearsed by Winchell Smith for "The Wheel." He was so funny the first night he almost saved the play.

I still believe he would have been a great choice for

[Continued on page three.]

## Some Good Acting, and a Famous Play

By Frederick Donaghey.

NOW AND AGAIN, this manager or that one effects a cast like that in "The Swan," and makes all who attend his performances measurably dissatisfied with most other casts for a season or two afterward. . . .

No other comedy in recent years has been acted (in English) with such of distinction and flavor and "manners" as this light, sarcastic, trivial, "wise" piece in the Blackstone;—and I doubt that it would stand up for long under acting not so good as it gets from these English players. (I chance it that Miss La Gallienne so classifies.) . . . Yet, apart from her, this cast of good, obedient actors contains none, save Miss Le Gallienne, whose name means anything to the theater-goer-at-large. The two of the others who are known best, by virtue of past performances in Chicago, are in incidental rôles—Miss Skipworth, whose queen-mother is all that a queen-mother should be in or out of the theater, and Mr. Ling, the seasoned high-steward of the comic pre-war country wherein Molnar has put his gay, ironic scenes.



ALAN DINEHART As is the principal man in "Applesauce."

Miss Skipworth I first encountered in one of the early pieces from the London Gaiety, acting vis-à-vis with Laurence D'Orsay, and speaking ramish lines then with the same impeccable pressure that she exerts now on those that fall to her in the final act of "The Swan." And Mr. Ling, too, was in something with songs even longer ago, if I go back through the years he has been in-and-about: a tenor he was, with most of the attributes of the tenors in operetta when operetta was the most aesthetic of the theater's minor diversions. . . .

Mr. Owen, Mr. Hobbes, and Mr. Rathbone (who was with Benson's company in its unhappy American experiment) are welcome new-comers, so far as "The Swan" is concerned; and, for that matter, none of them gives out the notion that he may be good in just this piece, and in nothing else. . . . And, if I seem to be dwelling on the players rather than on what they play, it is for the reason indicated above—my belief that the comedy, although a gem in kind, would not survive acting other than what is applied to it. That Miss Watson and Mr. Owen better their respective predecessors of last season's New-York run I know; and these are the changes in cast that matter. No other actor now in my mind could be so good as Mr. Owen is in the part of the royal saphead, eager to be a good fellow, and through helpless stupidity performing for the others as if he were the owner's son trying to be nice to the men down at father's factory.

I urge you to see "The Swan," for itself and for its ensemble: you are not likely to see anything else (in kind) nearly so good in a long, long time. Although it bears uncounted proofs that Molnar wrote it before 1914, it retains a topical flavor that is unescapable, and that makes you forget as you savor it that there is no longer material in Europe for the kind of fun which is this play. It is sly knowing, amiable fun like that which Captain Marshall, who wrote good comedy, put into "A Royal Family," years ago.

* *

*Concerning "Cyrano de Bergerac."*

What a fuss was made about Rostand's comedy when it was new! That was when the war with Spain had place on the first page, and the preceding century was nearing its busy end of high achievement. . . . The echoes carried word that Paris had never known anything so important as the play, itself, or as Coquelin's acting of the Gascon poet. The special correspondents devoted more space to the play than they ever gave to the Dreyfus case. Returning tourists insisted that "Cyrano" was the chief reward of going to Europe. The American drama-critics were in the

[Continued on page two.]

# THE OUTLINE OF SCIENCE

EDITED BY Professor J. ARTHUR THOMSON

## A PLAIN STORY SIMPLY TOLD. . . . . XLI.—THE DISCOVERY OF HORMONES.

A PHYSIOLOGIST would class the different parts of the body as bones, muscles, nerves, and glands, and we have in conclusion to say something about the last.

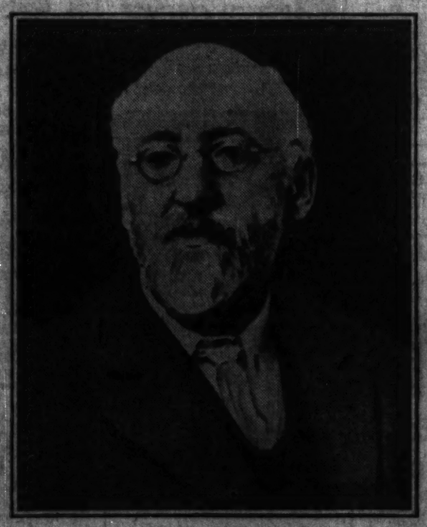
We have already spoken of the myriads of tiny tubular glands which line the alimentary canal. Another mass of tubular glands make up the essential part of the kidneys. They really form a filter of a remarkable pattern. Arteries bring the blood to the kidney tubules, which are stimulated to action by the blood. Each—by vital action, not a mere physical process—takes out of the blood the fluid nitrogenous waste substances and a certain amount of water, and the tiny ducts connected with the tubules run together and carry the waste or urine to the bladder.

But the main interest today is in what scientific men call the "ductless" glands: glands which extract substances from the blood but do not pour their secretion into special channels. We have already mentioned a most interesting example in the suprarenal glands: two little bodies near the kidneys, each about the size of a segment of a small orange, which pour into the blood a "chemical messenger" (or hormone) for regulating the supply of blood to the various organs.

It is one of the most remarkable discoveries of recent years that there are numbers of little glands entirely devoted to the manufacture of hormones. "If all the glands of internal secretion were rolled together they would form a parcel small enough to go into a waistcoat pocket, yet such a small mass can influence the working and growth of the whole body." In his interesting book, which we have already mentioned, Sir Arthur Keith, referring to the dispatch of secretion to the stomach, uses the following suggestive words: "The secretin, or hormone, which acts as a missive "is posted in the nearest letter boxes, or capillaries in the duodenal wall and is carried away in the general blood circulation, which serves for all kinds of postal traffic. In a postal system where there are no sorters and which must be conducted by an automatic mechanism, letters or missives cannot be addressed in the usual way. Their destination is indicated, not by their inscription but by their shape. The molecules of secretin may be regarded as ultra-microscopic Yale keys set out to search for the locks of letter boxes which they can fit and enter." They circulate round the body until they find their destination. "What is still more wonderful in this system is that the letter boxes, of we may call them locks, have a positive attraction for the key missives which are destined for them." It was Prof. Starling who named these messengers hormones.

The thyroid glands—two little lobes on either side of the windpipe—are bodies of this nature which have attracted a good deal of popular attention of late years. The secretion formed is discharged straight into the blood stream, and for that reason they are called ductless glands or glands of internal secretion. They will be discussed at greater length in a later section of this work. Here it is enough to say that the chemical stuff, or "hormone," which they secrete increases the vitality of the tissues; it makes the tissues more ready for oxygen," and the work goes on more briskly. Hence it is that decay or imperfect development of the thyroid glands leads to that state of bodily and mental feebleness which is called "cretinism," while the extract from the glands can be used for the purpose of "rejuvenation." This shows, the thyroid gland is necessary to the health and normal development of both body and mind, and this knowledge has been put to practical application in some cases with astounding results.

Near the thyroid glands are four small bodies—the "parathyroids." The function of these is not clear, but there is serious nervous trouble if they are removed. Then there



PROF. W. M. BAYLISS. One of the leaders of modern physiology. He has made contributions of the highest importance to the study of internal secretions, digestion, and the action of ferments. Much of his research work with vital processes, the production of heat in the body, and the regulative functions in general. His "Principles of General Physiology" is one of the great books of the science. Profs. Bayliss and Starling have conducted many investigations together. [Russell Photo.]

is a "thymus gland," which seems in some way to prevent the sex organs from developing too early. It is situated in front of the breast bone, and must act by "postal service." The internal sex organs themselves post a good many of these "hormones" in the blood. Everybody knows the striking difference between a normal and a castrated animal. The development of secondary sexual characteristics, such as antlers, seems to be largely stimulated by chemical messengers of this kind. One of the most interesting illustrations is in connection with the milk in the mother's breasts. How does the mammal mother come to have this rich development of her milk glands just at the moment when it is needed? It has been discovered that, as soon as she becomes pregnant, the ovaries begin to discharge a hormone into her blood, which finds its way to the breasts and stimulates them. Probably the embryo itself also produces hormones which pass into the mother's blood, and serve a useful purpose up to the time of birth.

* *

*The Pituitary Body.*

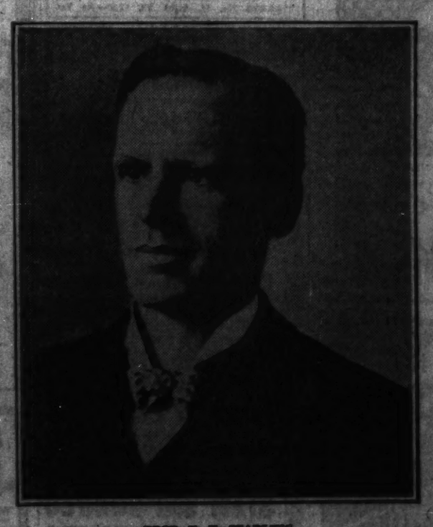
FINALLY, there is a remarkable and long neglected little body in the head, the "pituitary body," which is a rich laboratory of hormones. It controls the growth of tissues by stimulating them. When it is removed from an animal the body becomes feeble and undersized. On the other hand, some rather unfortunate people have their pituitary body overgrown, or overactive, and they develop unpleasantly large faces, hands, and feet, or become "giants."

Such, as far as one can tell it in so brief a space, is the tale of the wonderful mechanisms in the body. Even the skin, which binds and protects this marvelous system of parts, is a remarkable organ when one has time to study it thoroughly. On the tender eyelids of a young child it is as thin as tissue paper, yet on the palms of some "horny handed son of toil" it will produce protecting cells until it becomes an eighth of an inch thick. It is, moreover, rich in sweat glands (which, as we saw, are most important for regulating the temperature of the body), lubricating or sebaceous glands, corpuscles for the sense of touch, and little pits in which take root the hairs which were once of great service to the body. Every internal surface also has its lining, or skin; tough where toughness is required, but so fine in the right places that gases and fluids can pass through it for breathing and nutritive purposes. "The proper study of mankind is man," said a great poet; and we may surely add that we know no more interesting study in the universe.

Before we leave the subject of this article a further word should be said.

The comparison of the body to an engine is very useful, but it is more than a little apt to lead us astray. For the body is living, and in higher animals, at least, there is a "mind" that counts. No one has succeeded in making clear the relation between mind and body, if there be a relation, but what we are sure of is that there are two aspects, two sides to the shield, the mental and the bodily. Just as a dome has its inner concave and its outer convex curve, inseparable from one another, two aspects of the same thing, so the living creature is a feeling, remembering, willing, and sometimes thinking being, just as really and truly as it is a feeding, moving, storing, and energy transforming system. On the one side there is "mind," probably present even when it is not apparent to the observer; on the other side there is the routine of chemical processes which we call metabolism. Sometimes the living creature is more of a body-mind, sometimes more of a mind-body. We cannot solve the riddle: the mental or subjective and the bodily or objective activity are bound together in one. What we are quite sure of is that the ideal for the organism is a healthy body at the service of a healthy mind. Let us take an illustration of the influence of mind on body.

The famous physiologist of Petrograd, Prof. Ivan Petrovitch Pavlov, was the first to demonstrate the influence of the emotions on the health of the system. Every one knows that a good circulation and a good digestion make for cheerfulness, but the converse is also true. "A merry heart is the life of the flesh." The researches of Pavlov, Cannon, Carlson, and Crile have made it quite clear that pleasant emotions favor the secretion of the digestive juices, the rhythmic movements of the food canal which work the nutriment downwards, and even the absorption of what has been made soluble and diffusible. On the other hand, unpleasant emotions, such as envy, and mental disturbances, such as



PROF. E. H. STARLING. One of the leaders of modern physiology. He has made contributions of the highest importance toward an understanding of the chemical correlation or harmonious working of the body, notably by his study of internal secretions. Profs. Bayliss and Starling have done much together. [Elliott & Fry Photo.]

worry, hinder digestion and the smooth working of the nutritive process.

* *

*The Cult of Joy.*

WHEN the hungry man sees the well laid table his mouth waters, but every one knows that a memory or an anticipation will also serve to move at least the first link in the digestive chain. Professor Dearborn writes: "It is now well known that no sense experience is too remote from the innervations of digestion to be taken into its associations, and serve as a stimulus of digestive movements and secretions." As was said of old time, "He that is of a merry heart has a continuous feast." When our joyous index is high, our digestion is good. As Dr. Saleeby has put it, freedom from care has nutritive value. It does not seem far fetched to wonder if the joyousness of singing birds may not react on their remarkably well developed digestion. We speak unthinkingly of our friend's "eupeptic" cheerfulness, but our smile is a little apt to become a materialism. We have to inquire whether our friend is not "eupeptic" because of his peculiar success in the great task of happiness. The truth is that the mental and the bodily harmonies are the bass and treble of one tune.

The influence of mind on body finds a good illustration in the stimulation of the adrenal glands by strong emotion. Anger, which may be righteous, affects the production of adrenalin by the core of the adrenal glands, situated near the kidneys. The slight increase in this powerful "chemical messenger" or hormone, which the blood sweeps away, has numerous effects through the body. It constricts the smaller blood vessels, and there is less blood in the peripheral and more in the deeper parts. It raises the blood pressure, quickens and freshens the muscles, adds to the sugar content of the blood, increases the coagulability of the blood and so on. In short, the whole body is prepared for a fight, and all under the influence of what was to begin with a psychical event.

"Good news, psychical if anything is, may set in motion a series of vital processes, complex beyond the ken of the wisest. What is true of digestion is true also of the circulation. Wordsworth was a better physiologist than he knew when he spoke of his heart leaping up at the sight of the rainbow and filling with pleasure at the recollection of the daffodils dancing by the lakeside. There are facts which point to the conclusion that a gladsome mind increases the efficiency of the nervous system. Good tidings will invigorate the flagging energies of a band of explorers; an unexpected visit will change a wearied homesick child, as if by magic, into a dancing gladsome elf; a religious joy enables men and women to transcend the limits of our frail humanity."

There is reason, then, to believe that emotion has its physical accompaniment in tensions and movements throughout the body, and in changes in the secretion of glands. There is a physiological reverberation of joy. But there must be more than this. The nervous system has a notable integrative or unifying function; it makes for the harmony of the bodily life. This function it may discharge the better if the psychical side is finding its due development. Thus it is well known that aesthetic emotion—delight in the beautiful—is very markedly a body-and-mind reaction, affecting the whole creature as a unity. It is practically certain that many people fail in health because they starve their higher senses and minds.

We venture to go further, under the conviction that physiology and psychology must join hands—as is suggested, indeed, by the name of the new science of psychobiology. The physiological ideal is bodily health; its essential correlate is healthy mindedness. No doubt the invalid may have a vigorously healthy mind and the athlete a mind diseased, but, on the average, the two aspects of health must develop together. Hence the importance of mental dieting, mental gymnastics, mental rest, mental play, mental stores; things these must be sought as ends in themselves, not as aids to digestion!

[Copyright: 1923: By G. P. Putnam's Sons.]

(Another instalment of "The Outline of Science" will be published next Sunday.)

# Some Good Acting, and a Famous Play

By Frederick Donaghey.

[Continued from page one.]

doldrums because, they wailed, our theater contained no actor capable of acting the part. They were depressive in the eloquence with which they expressed their forebodings when Richard Mansfield, in due time, explained that he had arranged for the right to give the play in this country; and then they resigned themselves to what they could not help, uttering a pious hope that he would not monkey with a masterpiece. . . .

* *

**Mansfield's Showmanship.**

Mansfield monkeyed with this masterpiece, and, as was usual with him when he turned editor of plays, made it a better thing for the American stage than it would have been had he been less of an intellect and a showman than he was. He knew that he had taken on a venture whose risk was countered only by the unprecedented free advertising which flowed from the Paris réclame, and decided that valor was the better part of discretion when it was a question of preparing against the obloquy of possible failure in a play containing comparatively little of general appeal to American theater-goers of that period. . . . He made a good job of preparing the comedy for our stage, and a better job of acting the title-part. He was superior to any other of the actors I saw in the part; and I saw seven in less than a year, including the idolized Coquelin,—who, to be truthful, was as much like the Cyrano of history, of legend, of the play, and of fact as would be Thomas A. Wise or Roland Young or Al Jolson.

* *

**The Rape of "Cyrano."**

Coquelin, in Paris; the late Charles Wyndham, in London; and Charles Richman and the late Henry Lee, in this country, were among the actors who had the rôle within the year Mansfield acted it. . . . Richman, then trying to fill John Drew's shoes as Ada Rehan's vis-à-vis, and Lee, who was highly regarded as an actor by many of the day's critics, obtained the part through a flaw in the copyrighting of the comedy for the United States. Mansfield was legally unable to protect his rights, although he continued to send the royalties to Rostand; and the piece, under the fantastic and dishonest statutes having to do with the protection of intellectual and literary property in this country, was free to any actor who cared to make use of it. . . . Among those who took advantage of Mansfield's plight was the famed Augustin Daly, who wore the largest and shiniest halo that then glowed in the American theater, of whose decencies and dignities he was held to be the custodian. He rushed the play into performance, cutting and slashing it mercilessly, with the inexperienced Richman in the exacting title-rôle and Miss Rehan as Roxane. They made a sad mess of it. . . . Lee's venture was a shabby, take-a-chance affair that served no purpose other than, perhaps, to keep those who saw it from buying tickets for Mansfield's. . . .

That Walter Hampden should have been able to carry a revival of "Cyrano" through two hundred and fifty performances in New-York was, to me, the most astonishing circumstance of last season in the theater: not because of Mr. Hampden's being the person who did it, but because of the discovery that there should be that much of popular interest in any play of the kind. The belief was, when Mansfield finished with it, that the comedy had passed into a tradition which nobody would bother to disturb. . . . I have not seen Mr. Hampden as Cyrano; and I am told by reliable gossips of few enthusiasms and no illusions where acting is concerned that he is highly admirable in the part. . . . Mansfield took to Cyrano a great deal; he lacked physique and stature; but he had brains, a sense of color, a rich and musical voice, and, while he never mastered the art of reading verse in facile and easy rhythm, he knew how to make the points and the effects.

Of course, the annals of Rostand's comedy on the American stage include the grotesque litigation wherein a Chicago attorney, Samuel Eberley Gross, sought and obtained a verdict that the play was based on a piece of his writing called "The Merchant-Prince of Cornville." I recall that the point of resemblance on which he based his contention was a scene that had served the theater through the centuries, and had just previously been used as a comic act-end by Hoyt in one of his farces, "A Milk-White Flag."

* *

**This-and-That.**

Basil Dean, director of London's Drury-Lane Theater, has been imported to stage "Peter Pan" for Miss Marilynn Miller. . . . Reports are that Miss Doris Keane received what Mons. Gene Markey calls a "veritable ovation" when, last Monday night, she staged "Starlight" in San-Francisco. The play is an adaptation from the Hungarian by Miss Gladys Unger.

A new title is to be found for "Soft Music," by Elmer E. Rice and Mrs. Dorothy Parker. The reason is that they desire to avoid having the play confused with "The Great Music," by Martin Brown. . . . As to "The Great Music," the story seems to have some resemblance to that told so brilliantly by Maugham in his novel named "The Moon and Sixpence." This story has been dramatised, by-the-way; and the play is listed among the season's impending ventures.

# BACK IN SONG-AND-DANCE



MISS CONSTANCE BINNEY

*SHE made herself known in Chicago back in 1915 as an aid to the three Misses Fuller when, in one of their engagements in the Fine-Arts Building, they added folk-dances to their répertoire. She since then has been in the films, in pieces with songs, and in "straight" drama: early last year, it is recalled, she had the heroine's burden to carry in a gaudy frame-up by Samuel Shipman called "The Crooked Square." . . . She returns tonight as a singing and dancing star in "Sweet Little Devil" wherein last season she took some "good notices" from the Manhattan reporters of plays.*

# New Playbills

*What Is Due in the Chicago Theaters as Far Ahead as the Managers Know or Care to Tell About.*

**OPENING TONIGHT:**

"Applesauce" in the La Salle.—A comedy by Barry Conners of which Allan Dinehart and Miss Claiborne Foster are the principal players. These two are recalled for their acting vis-à-vis last year in "Two Fellows and a Girl." . . . The play, itself, has not yet been acted in New-York; but it has been the subject of laudatory review in cities where it has been shown.

"Sweet Little Devil" in the Garrick.—A comedy by Frank Mandel with music by George Gershwin of which Miss Constance Binney is the star. The piece had a run last season in New-York. . . . William Wayne, Miss Ruth Warren, Irving Beebe, Bobby Jarvis, Miss Edna Dare, and Billy and Billie Taylor are of the cast.

**OPENING TOMORROW NIGHT:**

"Cyrano de Bergerac," with Walter Hampden, in the Great Northern.—Rostand's most celebrated play in a revival which Mr. Hampden carried last season through 250 performances in New-York. This will be his first appearance in Chicago since he acted in "Hamlet," some years ago, in the Princess. . . . Miss Jeanette Sherwin, a newcomer, will be the Roxane.

**NEXT SUNDAY NIGHT:**

"White Cargo" in the Cort.—A play by Leon Gordon wherein is shown the social and moral disintegration of the civilized Caucasian who undertakes life in tropical Africa. The play has been running for the better part of a year in New-York, and is reported to be a success in London, also.

**SUNDAY, OCTOBER 12:**

"Expressing Willie" in the Princess.—A comedy by Miss Rachel Crothers that has been successful for some time past in New-York. . . . It is to be acted here by a second company.

"The Potters" in the Great Northern.—J. P. McEvoy's comedy based on his weekly sketches of like name that were for a time a feature of the Sunday issue of THE TRIBUNE.

The Greenwich Villare Follies [of 1923] in the Apollo.—Fifth issue of an annual which may be said to have established its trade-mark in Chicago.

**Miss Fuller Now Acts.**

Miss Rosaline Fuller, remembered as one of the three Fuller sisters when they gave old English songs in what is now the Playhouse and in the niche of the Fine-Arts Building wherein Maurice Browne operated his Little Theater for a time, is to be with Mr. and Mrs. Coburn in Eden Phillpotts' "The Farmer's Wife," a London hit of which much is expected in this country. . . . Miss Fuller last season was Ophelia to John Barrymore's Hamlet.


STUDEBAKER THEATRE — 41st CROWDED WEEK

Anne Nichols' LAUGHING SUCCESS

"ABIE'S IRISH ROSE"

A NIAGARA OF LAUGHS

The Play that puts U in humor

NOW AT BARGAIN PRICES

EVERY NIGHT (EXCEPT SAT. & SUN.)
ENTIRE MAIN FLOOR $2.00
ENTIRE BALCONY $1.50 and $1 | Entire Gallery 50c

Wed. and Sat. Mats.
ENTIRE MAIN FLOOR $1.50
Entire Balcony $1.00 | Entire Gallery 50c

SATURDAY AND SUNDAY EVENINGS
ENTIRE MAIN FLOOR $2.50
Balcony $1.50, $2; Gallery 75c

WOODS — RANDOLPH AT DEARBORN
SECOND MONTH
TWICE DAILY 2:30—8:30
SUN. 3:00

DOUGLAS FAIRBANKS IN The THIEF of BAGDAD

A GLORIOUS FANTASY OF The ARABIAN NIGHTS

PRICES: MATS. (ex. Sat.) 50-1.00 EVES. 50 to 1.50

WILL NOT BE SHOWN ELSEWHERE IN CHICAGO THIS YEAR

LA SALLE THEATRE — TONIGHT

"on every tongue"

RICHARD HERNDON presents A NEW AMERICAN COMEDY

APPLESAUCE

with BARRY CONNERS

ALLAN DINEHART - CLAIBORNE FOSTER

AND AN EXCELLENT CAST

BEST SEATS WED. MAT. $1.50 SAT. MAT. $2.00

SHUBERT PRINCESS — TO-NIGHT MATS. WED. & SAT.

4th GREAT WEEK

The Outstanding Melodramatic Triumph

IN THE NEXT ROOM

THE MOST EXPERT IN THE IMPARTMENT OF THRILL AND TINGLE, KEEPS MOVING, DOESNT WASTE WORDS, TWO HOURS OF TENSE AND TANTALIZING DIVERSION.
FREDERICK DONAGHEY, IN THE TRIBUNE

YOU CANT GO WRONG IN SEEING THIS PLAY

SHUBERT GREAT NORTHERN THEATRE — 2 WEEKS ONLY — Commencing Tomorrow MONDAY NIGHT the 29th — Curtain Rises Nights 8 sharp — SEATS ON SALE — Prices: Nights—$1 to $3; Matinees—$1 to $2

A Royal Revival of One of the Worlds Master Plays

WALTER HAMPDEN

in Edmond Rostand's Heroic Comedy—

"CYRANO de BERGERAC"

The Crowning Achievement of his Career

BEGINNING MONDAY NIGHT, OCT. 15TH—MAIL ORDERS NOW — Richard Herndon Announces J. P. McEvoy's Great Comedy

"THE POTTERS"

A. H. WOODS' ADELPHI — CLARK ST. at MADISON — PHONE RAND. 4466 — EVES. 8:20 MATS. WED. & SAT. 2:20 — Motor Car Calls 4:40 & 10:40 P.M.

WINTHROP AMES PRESENTS

"BEGGAR ON HORSEBACK"

by Geo. S. Kaufman & Marc Connelly — Composing Music by Deems Taylor

WITH ROLAND YOUNG

SEATS FOUR WEEKS IN ADVANCE — SPECIAL ATTENTION GIVEN MAIL ORDER RESERVATIONS WITH REMITTANCES

PLAYHOUSE — MATS. WED. & SAT.

7th Big Week of GILBERT EMERY'S GREAT PLAY

TO-DAY

Tarnish

with PATRICIA COLLINGE, HENRY E. DIXEY, FREDRIC MARCH, SUZANNE WILLA

"The Season's Excellent Cast"

SHUBERT GARRICK — BEGINNING TONIGHT — MATS. WED. & SAT.

LAWRENCE SCHWAB BRINGS YOU

CONSTANCE BINNEY

IN THE GAYEST OF ALL MUSICAL COMEDIES

SWEET LITTLE DEVIL

Book by FRANK MANDEL, Author of "MONTE MARTIN"

DIRECT FROM THE PASTOR THEATRE, N.Y. WITH THE ORIGINAL BROADWAY CAST INCLUDING

WILLIAM WAYNE RUTH WARREN
IRVING BEEBE EDNA DARE
BOBBY JARVIS BILLIE TAYLOR
GAE BOWDEN BILLY TAYLOR
OLIVETTE

AND A PENNANT-WINNING DANCING CHORUS

A. L. ERLANGER'S Blackstone — evenings at 8:15 — wednesday & saturday matinees at 2:15

BIGGEST HIT CHICAGO HAS EVER KNOWN

Molnar's Triumphant Comedy

THE SWAN

with HELEN MENKEN and LYNN FONTANNE

64 THRILLING CAST!

"EXQUISITE FUN!" Frederick Donaghey—Tribune

"FINEST OF THE SEASON!" O. L. Hall—Journal

"PRINCELY COMEDY!" Ashton Stevens—Herald-Examiner

"BRILLIANT CAST!" Charles Collins—Post

"WORTH ALL PRAISE!" Amy Leslie—News

DINNER, ORCHESTRA $2.00 — MATINEE ORCHESTRA $1.00 — NO SUNDAY PERFORMANCES

APOLLO NOW — LAST 2 WEEKS — ENGAGEMENT ENDS SAT. NIGHT, OCT. 13

"ALLEN AND SAVO ARE AN EVENING'S ENTERTAINMENT." SAYS O. L. HALL IN THE JOURNAL AND THERE ARE 100 OTHERS IN THE BIG SHUBERT REVUE SENSATION

AND ASHTON STEVENS SAYS IN THE HERALD-EXAMINER: "I WENT A SECOND TIME—ODETTE MYRTIL IS A CHARMING GIRL WITH A GIFT FOR SONG AND THE VIOLIN UNPARALELLED IN THE NATIVE THEATRE."

THE DANCING SHOW OF SNAP AND GO

VOGUES AND FROLICS

with ODETTE MYRTIL

FRED ALLEN, JIMMY SAVO AND AN ENSEMBLE WITH A PUNCH

EDDIE ELKINS AND HIS CALIFORNIA DANCE ORCHESTRA

MATS. WED. & SAT.

ORCHESTRA HALL — TUES. EVE. 8:15 — OCT. 7

RENE THORNTON SOPRANO — Richard Hageman, Assisting, and ULYSSES LAPPAS TENOR — In Concert for Benefit of St. Catherine's Club — Tickets 75c, $1, $1.50, $2, $2.50—No Tax

ORCHESTRA HALL

CHICAGO SYMPHONY ORCHESTRA

FREDERICK STOCK, Conductor

SEASON TICKETS NOW

FIRST CONCERTS OCTOBER 18-21

NEWMAN

TRAVELTALKS Motion Pictures in Color

Course Sale Opens Tomorrow

Prices: $6.60, $4.40, $3.30 (Tax Incl.)

5 Wed. Eves. 8:15 — 5 Sat. Mats. 2:15 — Beg. Oct. 8-10-11

The Road to Mandalay

Impressions of 1924

INDIA AND THE VALE OF KASHMIR
BURMA LAND of GOLDEN PAGODAS
Ceylon and Singapore
SIAM and BORNEO
JAVA and SUMATRA

BARRETT CENTRAL THEATRE — Van Buren at Michigan

"Welcome Stranger"

with EDWARD HORNER and HARRY LEE

INCIDENTALLY! CAPACITY BUSINESS

STATE-LAKE — THE WORLD FAMOUS — VAUDEVILLE — PHOTOPLAYS — 11 A.M.—CONTINUOUS—11 P.M.

TODAY AND ALL WEEK STARTING AT 11 A. M.

HARRY CARROLL and LINDA

"WEE" GEORGIE WOOD

Charles JUDELS & FORD Grace

WM. HALLIGAN & CO.

Kelly Stokes Johnson & Baskon

J. Francis Conlons DOOLEY & SALES

In "Out West"

Photoplay—Exclusive Showing PRISCILLA DEAN In "THE SIREN OF SEVILLE"

Matinees: 25c to 2 P.M., 35c and 50c. Nights: 50c to 6 P.M., 75c and $1.00. Sun. & Hol. 1 p.m. to 6 p.m. Inclusive, 50c & 75c.

Quigley's Quality — PALACE MUSIC HALL of Vaudeville

Twice Daily, 2:15-8:15 — Direction F. Ziegfeld, Jr. and Flo Ziegfeld — Assisted by FANNIE BRICE

Week Starting TODAY (SUN.) MAT.

ONE OF VAUDEVILLE'S BIGGEST ENDEAVORS—CAST OF 30

ROONEY BENT and SHAMROCK

LA BERNICIA with GUS MORRELL & CO.

THE TWINADOS

AL & FANNY STEDMAN In "Home Sweet"

HARRY HOLMAN & CO. In "Real Estate Bargains"

ADDED ATTRACTION

LOU HOLTZ

SAM H. HARRIS — TONIGHT and Every Night — Dearborn near Lake — POPULAR MATS. WED. AND SAT.

22d Record Week — 200th Time, Sun., Oct. 5

H. H. Frazee's new musical delight

NO, NO, NANETTE

Book by Frank Mandel and Otto Harbach. Lyrics by Irving Caesar. Music by Vincent Youmans.

With LOUISE GROODY

and the season's best cast:

Charles Winninger, Barnard Granville, Gertrude O'Hearn, Eleanor Dorry, Jack Barker, Allen McGill, Edna Whitaker, Kathryn Lee, BLANCHE RING, and a Glorious Garden of Girls

ILLINOIS THEATRE — A. L. Erlanger & Harry J. Powers, Mgrs. — NOW PLAYING — MATINEES WED. and SAT. — ENGAGEMENT ENDS OCT. 18

HENRY W. SAVAGE, Inc. OFFERS ADORABLE

MITZI

In Her Latest and Greatest Success

"THE MAGIC RING"

A Fantastic Comedy with Music

BEST SINGING DANCING LAUGHING PLAY MITZI HAS EVER HAD

JONES, LINICK & SCHAEFER — RIALTO — STATE AT VAN BUREN — 11 A. M.—Continuous—11 P. M. — VAUDEVILLE—PHOTOPLAYS — Joan Times Today — "Smiling Bill" Mason—Silver Stars

WEEK BEGINNING MONDAY

Big Musical Revue

"ETCHINGS FROM LIFE"

16—REAL STARS—16

LADY ORCHESTRA

WILSON & MAYER — MILLS & SMITH — LA DORA & BECKMAN — KRAMER & BREEN — MURRAY & IRWIN — JACK & VIOLA GILBERT

Special Feature Picture

"IN HOLLYWOOD WITH POTASH & PERLMUTTER"

Also Com. Betty Bird. Geo. Sidney

CUBS' PARK — ADDISON and SEMINARY AVES. — In all the world to-day, like this — BASEBALL TODAY — Cubs vs. Pittsburgh — Game Called at 3 P. M. — Box Seats on Sale at Cubs' Park — Telephone Wellington 6350

SELWYN — NATIVITY — ADDED WEEK OF THE ENGAGEMENT THAT MADE THIS WHOLE CITY WORD-OF-MOUTH AND APPLAUDING

Duncan Sisters in "Topsy & Eva"

ALREADY SOLD OUT!

The Duncans have Tuesday and Wednesday night engagements; get your tickets for other nights tomorrow to avoid disappointment.

CORT — TONIGHT AT 8:30 — Every Eve. — Mats. Wed. and Sat. — LAST 3 TIMES OF THE BEST FUN IN TOWN

WAGES FOR WIVES

BEGINNING SUNDAY EVE., Oct. 5TH. EARL CARROLL Presents

WHITE CARGO

A VIVID LOVE PLAY OF THE TROPICS

By LEON GORDON

12 NOON TO 11 AT NIGHT

MAJESTIC CONTINUOUS VAUDEVILLE

8 BIG ACTS AND MOVIES

WORLD'S GREATEST BARGAIN

CHICAGO HELICOPTER

CHICAGO AVIATION BATTLES WORLD-WIDE HELICOPTER COMPETITION FOR RECORD OF DISPLAY TO BE STAGED AT SOLDIER FIELD

21 miles west of Chicago on Roosevelt Road, 22 and Oct. 5. Also on Roosevelt Road and 3½ miles south of Lombard station. Aviation Field No. 2. Many full flights will be made every hour. You should see the helicopter.

COMISKEY PARK — South Side and Shields Ave. — ROAD TO ROME — WHITE SOX vs. DETROIT — GAME AT 3 P. M. — THE SUN—Sport Section—

F. Wight Neumann announces THE OPENING OF THE SEASON — AUDITORIUM THEATER — SUNDAY AFT'N, Oct. 12, at 3:30 — Farewell CHOPIN RECITAL by PACHMANN — Seats at Box Office on and after Oct. 6. $1.50, $2, $2.50. Mail orders now to office of F. Wight Neumann, 624 S. Michigan

3 SUBSCRIPTION CONCERTS — FLONZALEY QUARTET — PLAYHOUSE SUNDAY AFTERNOONS Nov. 16 Dec. 7 Jan. 11 — Season Tickets Now on sale at F. Wight Neumann office. Prices $6.60, $4.40, $3.30, $2.20, $1.10 & Tax

The Chicago Civic Opera Company Presents Tito SCHIPA — In his first and only concert in Chicago this season. — SUNDAY NIGHT OCTOBER 19 — at the AUDITORIUM — Mail Orders received now. Prices: 77c, $1, $1.50, $2 and $2.50, plus tax

7th Heaven — with HELEN MENKEN — —AT— Geo. M. COHAN'S GRAND — Evenings at 8:30 — Mats. Wed. and Sat. at 2:30

Get Your P... Back this M... and Easy ...

Dr. Gross' Cod Liver O... are Guaranteed to M... Feel Fine in No ... — There's no greater burde... or friends than a per... run-down and tired-out a... And the ... is, in most ... unnecessary ... one to feel ... If you're ... —if you ... orgy and ... want to ... feeling ... kick out ... By Dr. Gross' Cod Liver Oil ... Sugar-coated, easy ... ready, these tablets will ... up like a vacation, mak... be a farm-hand, give y... best in life and do it ... All druggists have ... Tablets. Try them, and ... new person—healthy, ru... Don't risk a penny ... Guaranteed. — Dr. Gross' Laboratory, 2300 Lake Shore Drive, Chicago


Advertise in The Tribune

# "Hassan" Pre... Disappoints

By Burns Ma...

[Continued from pag...

...ner," but they say his ...ormance was too evident a ...n they engaged Jimmy Hu... the part. Hussey you pro... through his vaudeville a... He is Irish, but he has ... Irish stories so many ... ...ent and gestures are p... ...stately, he is also agree... "Jerry" is one of those ... ...e funny comedies that ... achieve a great popularity. ... not a good show. The y... ...emed to choose a career o... ...enth birthday, chooses wi... the pitchers. His five fu... ...ceiling in many things, fr... ...ants pressing, guarantee... ...ack of him for six month... He goes to Hollywood, ... ...self a nuisance until he get... ...then rises rapidly to a po... ...stance, making money fo... ...and securing himself a wif... The romance does not ... ...mack. On the lot, Izzy, ... ...nds a movie actress. S... ...and tearful, one of the rin... ...frequently in distress. An... ...get a job. Izzy speaks to ... ...director about her.

"I don't like her," admit... ...er. "She hasn't any sex ...

"She has, too," snaps ... "She ...-appealed me."

But he is not sure he sh... ...her. He had promised hi... ...he would never marry any ... ...his religion. Then he lear... ...mack is not Prudence Jo... ...mond. She was born a ... ...which makes everything ... tells Lowe plays the part ...

* *

**One at Least Is Do...**

Another little girl with ... ...voice who started out to ... ...opera singer and got tired ... ...for her chance is Mary Ellis ... ...is the prima donna of a n... ...play called "Rose-Marie" ... ...the hits of the town.

There is quite a thrill in ... ...decency of this entertain... ...a clean and mannerly prod... ...the story holds together ... ...than most of them do. ... ...dressed with a most attract... There has been some orig... ...played, too, in its staging. ...sary at one point to illust... ...ter that is being enacted ... ...from the scene of the pl... ...which is Canada. The ligh... ...ored, the side curtains pa... ...s, and the murder is ne... ...into the action in pantomim... Another time the actio... ...s a cellar. But in place ... ...a cellar the velvet curtains ... ...the lights turned out, and ... ...are enter mysteriously ... ...flashlights as their only ... ...fect is a cavernous bla... ...width and height of the sta... ...much the best of the ... ...plays, this "Rose-Marie." ...mands the character and qu... ...operetta. The cast is exc... ...In addition to Miss Ellis th... ...nis King, who was the fier... ...in the Cowl production of "... ...Juliet." King plays the ... ...hero and sings a very exc... ...tone for as good an actor ... ...Kent and Dorothy Mack ... ...harge of the comedy and P... ...and Arthur Deagon are oth... ...Rudolph Friml and Herbe... ...wrote the music, and Otto ... ...Oscar Hammerstein II ... ...the Love Call" in the song ... ...Saturday afternoon Miss E... ...dancing a waltz on the sta... ...and looking young man, ... ...recently with pre-matinée g... ...audition to perform, crawle... ...floor and began dancing ar... ...her. He danced so well it w... ...the audience to accept him ... ...the act. Miss Reggy kept o... ...but threw a frightened gla... ...into the wings, and the fra... ...uninvited dancer got close ... ...hand a strong arm reache... ...hooked him in.

* *

**Down Among the Phil...**

Nothing startling in the n... ...several groups of you... ...shielded from the bright gl... ...lobby by short tights ... ...powder, but nothing more ... than that.

Hassard Short has bro... ...new "Ritz Revue," which ... ...said to have backed. For ... Short staged the Music Bo... ...tions, and achieved, I bel... ...standard in this type of ent... ...here the humor was freq... ...not never, that I recall, off... ...there was a startling ris... ...things that worried even ... ...Siegfeld, who still furnish... ...of which his rivals shoot. ... But in the "Ritz" afta... ...is not done so well. He... ...ing of the Music Box ... ...assembles, and there is spec... ...to his sketches. But there ... ...rambling good taste in the ... ...many of the lines are offens... His principals include ... ...Brunswood, and Charlotte ha... ...ing bit of burlesque. Cloth... ...good humor and a huge Tu... Charlotte tries to take a b... ...said's day out. The phone ... ...doorbell rings. The dumb ... ...rings. The iceman calls, ... ...neighbors pop in. Charlott...

RBANKS
GDAD
GLORIOUS FANTASY OF
ARABIAN NIGHTS
ONLY
SEATS ON SALE
Prices
Nights - 1st to 3rd
Matinees - 1st to 3rd
Wednesday & Saturday
Matinees 2 Sharp
the 29th
Sharp
Worlds Master Plays'
ER
DEN
roic Comedy
ERGERAC"
nt of his Career"
TICKETS—MAIL ORDERS NOW
Mallory's Great Comedy
TTERS"
Blackstone
Evenings at 8:15
Wednesday & Saturday Mats. at 2:15
BIGGEST HIT
CHICAGO HAS
EVER KNOWN
Matinee
Triumphant
Comedy
THE
SWAN
with
IA LeGALLIENNE
and A THRILLING CAST!
"EXQUISITE FUN"
Percival Donaghey-Tribune
"FINEST OF THE SEASON"
O. L. Hall-Journal
"PRINCELY COMEDY"
Ashton Stevens-Herald-Examiner
"BRILLIANT CAST"
Charles Collins-Post
"WORTH ALL PRAISE"
Amy Leslie-News
Monday & Friday
ENTIRE ORCHESTRA $2.50
Sat. Matinee ENTIRE ORCHESTRA $2.00
NO SUNDAY PERFORMANCE
7th Heaven
with
HELEN MENKEN
—AT—
Geo. M. COHAN'S GRAND
Evenings at 8:30
Mats. Wed. and Sat. at 2:30
SELWYN
MATINEES Thursday-Saturday
LAST WEEK OF THE ENGAGEMENT
THAT HAS THE WHOLE SHOW WORLD TALKING AND APPLAUDING
Duncan Sisters
in "Topsy & Eva"
ALREADY SOLD OUT!
The Bankers have Tuesday and Wednesday night performances; get your tickets for other nights tomorrow to prevent disappointment.

## "Hassan" Premiere Disappoints Critic

By Burns Mantle.

[Continued from page one.]

...but they say his lack of experience was too evident at rehearsal. So they engaged Jimmy Hussey to play the part. Hussey you probably know through his vaudeville appearances. He is Irish, but he has been telling Irish stories so many years his accent and gestures are perfect. Fortunately, he is also agreeably modest. "Hassan" is one of those unbelievable Hennessy comedies that frequently achieve a great popularity. A bad play with a good show. The young hero, forced to choose a career on his eighteenth birthday, chooses what he calls the Brothers. His five funny uncles, dealing in many things, from junk to antiques, guarantee to stand by him for six months.

He goes to Hollywood, makes himself a nuisance until he gets a job, and then rises rapidly to a position of importance, making money for the uncles and securing himself a wife.

The romance does not amount to much. On the lot, Izzy, like Merton, loves a movie actress. She is sweet and tuneful, one of the ringlet sisters constantly in distress. And she can't get a job. Izzy speaks to his favorite actor about her.

"I don't like her," admits the director. "She hasn't any sex appeal."

"She has, too," snaps back Izzy. "She sex-appealed me."

But he is not sure he should marry her. He had promised his uncles that he would never marry any girl not of his religion. Then he learns that her name is not Prudence Joy, as supposed. She was born a Rosenblum. Which makes everything lovely. Isabelle Lowe plays the part.

* * *

**One at Least Is Decent.**

Another little girl with a fine, big voice who started out to be a grand opera singer and got tired of waiting for her chance is Mary Ellis. Now she is the prima donna of a new musical play called "Rose-Marie" and one of the hits of the town.

There is quite a thrill in the sheer efficiency of this entertainment. It is clean and mannerly production, and the story holds together much better than most of them do. It also is graced with a most attractive score.

There has been some originality displayed, too, in its staging. It is necessary at one point to illustrate a murder that is being enacted some miles from the scene of the play's locale, Alcheia Canada. The lights are lowered, the side curtains partly closed on the murder is neatly etched on the action in pantomime.

Another time the action proceeds in a cellar. But in place of staging it in cellar the velvet curtains are drawn, the lights turned out, and the characters enter mysteriously with hand flashlights as their only guide. The effect is a cavernous blackness the width and height of the stage.

Much the best of the new music is in this "Rose-Marie." It compares with the character and quality of an operetta. The cast is excellent, too. In addition to Miss Ellis there is Dennis King, who was the fiery Mercutio in the Civic production of "Romeo and Juliet." King plays the handsome lead and sings a very excellent baritone. He is as good an actor, William Pruet and Dorothy Mackaye have charge of the comedy and Pearl Regay and Arthur Deagon are others.

Rudolph Friml and Herbert Stothart wrote the music, and Otto Harbach and Oscar Hammerstein II. the score. "The Love Call" is the song hit.

Saturday afternoon Miss Regay was dancing a waltz on the stage when a good looking young man, filled apparently with pre-matinée gin and ambition to perform, crawled out of a box and began dancing around with her. He danced so well it was easy for the audience to accept him as part of the act. Miss Regay kept on dancing, threw a frightened glance or two into the wings, and the first time the uninvited dancer got close to a stage hand a strong arm reached out and hooked him in.

* * *

**Down Among the Philistines.**

Nothing startling in the new revues. Several groups of young women modeled from the bright glare of publicity by short tights and much powder, but nothing more sensational than that.

Leonard Short has brought in his new "Ritz Revue," which Al Jolson is said to have backed. For three years Short staged the Music Box productions, and achieved, I believe, a new standard in this type of entertainment. But the humor was frequently broad, if never, that I recall, offensive, and there was a startling richness of setting that worried even the opulent Ziegfeld, who still furnishes the mark at which his rivals shoot.

But in the "Ritz" affair Hassard Short has not done so well. He has something of the Music Box beauty in his ensembles, and there is speed and snap in his sketches. But there is little redeeming good taste in the book, and many of the lines are offensively coarse. The principals include Charlotte Greenwood, and Charlotte has one rousing bit of burlesque. Clothed only in good humor and a huge Turkish towel, Charlotte tries to take a bath on her radio day out. The phone rings. The doorbell rings. The dumbwaiter bell rings. The iceman calls, and the neighbors pop in. Charlotte getting in and out of the tub and answering all these calls without losing hold of the towel is a diverting spectacle at least.

Raymond Hitchcock fills in a few minutes before the curtain, introducing Moe to Aleck, etc., which in the New York first nighter's idea of real entertainment, and Tom Burke sings a lot better than most revue tenors.

* * *

**Anderson Presents.**

The "Village Follies," on the other hand, is noticeably free from gutter humor this season. And frequently touched with real beauty in its staging.

John Murray Anderson has always held this advantage over most of his competitors. He has a very real sense of beauty of color and pose, and a nice selection of ideas. He offers a "Liebestraum" ballet, for example, in which the music is played by an electric piano on a shadowed stage, and the dancing figures in pure white are silhouetted against a black background that is charmingly original. And another eighteenth century scene with the principal vocalists singing the ageless songs of long ago. He does this sort of thing better than the others.

His two big features this year are the returning Dolly sisters and the Lopez orchestra. The Dollys bring with them a progressive ballet, in which they illustrate a "Destiny" song. First Rosie is a playful flirt. Then Jennie is a naughty actress, selling herself for gold. Then Rosie is a cocotte in Paris. And finally Jennie is an Apache in Montmartre, where black shirted young men toss her about something scandalous.

The Dollys have not changed much in the six years they have been away. As sister teams go they have more rhythm and more grace than most, and Jennie has become something of a pantomimist.

The Lopez band, of course, is a big success. The radio has done that for him. And a vaudeville team—Moran and Mack—coming out for the first time where the folk who never go to the vaudeville theaters can see them, are the laughter success of the bill.

[Copyright: 1924: By The Chicago Tribune.]

**Get Your Pep Back this New and Easy Way**

Dr. Gross' Cod Liver Oil Tablets are Guaranteed to Make You Feel Fine in No Time

There's no greater burden on family or friends than a person who is run-down and tired-out all the time.



And the worst of it is, in most cases it's unnecessary for anyone to feel that way.

If you're below par—if you lack pep, energy and vigor, if you want to right-about-face and get a new kick out of life, just try Dr. Gross' Cod Liver Oil Tablets. Sugar-coated, easy to take as candy, these tablets will keep you fit like a vacation, make you eat like a farm-hand, give you new interest in life and do it in a hurry. All druggists have Dr. Gross' tablets. Try them, and feel like a new person—healthy, ruddy, strong and pure! risk a penny; results are guaranteed.

Dr. Gross' Laboratories
2301 Lake Shore Drive, Chicago

## BOTH HAVE BEEN WITH BENSON



REGINALD OWEN — WALTER HAMPDEN

*WHEN you hear or read that an actor is a Bensonian, the meaning is that he at one time or another played under F. R. [now Sir Frank] Benson, who was in Chicago with his company for three mean weeks in the Autumn of 1913, in the Blackstone. Many a celebrity of the English-speaking theater learned how while touring Great Britain under that eager actor-manager, who classifies as one of the most inept of all the actors in all the world. . . . And both Mr. Owen and Mr. Hampden toured with Benson. . . .*

*The former, in Chicago for the first time, is making a personal success in "The Swan" by the simple process of dutifully contributing his best to a good ensemble. He took over the rôle in New-York a fortnight ago from Philip Merivale, who had it all last season. . . . In London, Mr. Owen is a somebody of the theater as actor and as author.*

*Mr. Hampden has been a somebody of the American stage ever since he acted Manson in "The Servant in the House," back in 1908. He has since then appeared in Chicago in "The City," in an assortment of plays given by B. Iden Payne in what is now the Playhouse, in "The Call of Youth," "Life," "Good Gracious, Annabelle!" and "Hamlet." . . . He is pictured as made up for Cyrano de Bergerac, a rôle in which he will be seen here tomorrow night.*

## Maybe H. R. H. Will Visit Hollywood

By Grace Kingsley.

[Continued from page one.]

years ago to play in pictures, following a career on the stage in Australia.

Lottie Pickford and Alan Forrest have decided to let bygones be bygones, and have made up. They are living at the Cross Arms in Hollywood, and the other night they gave a making up party—Lottie and Alan always want to celebrate everything with a party—at which were present Norman Kerry and his wife, Mae Busch, Al Wilkie, and other picture folk. Lottie wore a blue chiffon, short, and looked blooming and happy.

In fact, both Alan and Lottie agreed that a vacation between a married pair was a good thing.

—o—

While neither will admit they are engaged to each other, Mae Busch and Al Wilkie, the latter a publicity writer for Samuel Goldwyn, have made up again and are seen about at the cafes and theaters together.

They held a little reunion party, too, the other night at the Montmartre in Hollywood—all to themselves and nobody to it. They seemed deeply engrossed in each other. Miss Busch wore a dark blue tricotine street dress and a small blue taffeta hat.

Francis MacDonald, Miss Busch's ex-husband, was present at the cafe with a pretty brunette, but though the two couples saw each other at dinner and brushed against each other on the dance floor, they never saw one another at all!

—o—

So Mildred Harris has captured the baby sheik! Ben Lyon, apparently forgetting how he promised to follow Barbara La Marr to the ends of the earth, has come back to Hollywood and is all taken up with the fair Mildred.

They were dancing at the Cocoanut Grove the other night, Mildred looking unusually pretty in a gold trimmed white gown.

Ben has given all his other slave bracelets to the poor and is now wearing only Mildred's, and it looks as though their engagement may be announced shortly.

—o—

Marshall Neilan was dining with some men friends in the husbands' corner at Montmartre cafe the other night, following his return to Hollywood from Europe.

I stopped and asked Neilan:

"I want to know about your European experiences."

"Didn't have any," retorted Mickey. "I worked all the time!"

Which shows that when I spoke of experiences Mickey didn't mean what I meant at all!

—o—

Sol Wurtzel had a birthday the other day, and Director Tom Buckingham and his wife had a wedding anniversary,so I suppose it made the expense more reasonable to celebrate together. Anyhow, they had a big party at the Flint Ridge Country club.

It was one of those proper parties where you took your own wife, and the veranda moonlight concessions were granted only to wives, certified sweeties, and things-in-law. Shirley Mason was to have been there with her fiance, Harlan Fengler, but Fengler developed a toe ache left over from his recent accident on the race track—one of those warmed over pains, as it were, convenient for the occasion—so he had Shirley all to himself that evening, presumably, for Shirley sent word she didn't want to leave him alone.

## Stage News

Although the play failed in one version as acted by William Faversham in New-York, it is said that W. Somerset Maugham's arrangement of "The Mask and the Face" will soon be staged there. . . . Maugham is now in the United States. His "Our Betters," a failure when acted in this country some years ago, is numbered among the recent London successes.

Madame Sophie Tucker didn't make good in Earl Carroll's Vanities, and is back in the two-a-day. . . . "Polly of the Circus," in which Miss Mabel Taliaferro acted years ago in the Illinois, has been made over into a musical comedy.

—o—

Another piece to be turned into a libretto is "Never Say Die!" in which William Collier was immensely funny for a run in the Princess. . . . The new title is "That's That!"

—o—

A news-item is that a forthcoming revue will be called "Oh, Shaw!" and that an ambitious young woman, Miss Billie Shaw, will star in it. . . . A second cast has been organized for "Futa Morgana," in which Miss Emily Stevens is still acting in New-York.

—o—

Robert Ames, last in Chicago in "Kelly's Vacation," is to go into a play with music called "Dorinda." . . . With him in it will be Mrs. Ames, known to ticket-buyers as Miss Vivienne Segal, who sings well. She has been in the current Ziegfeld Follies."

—o—

"Keep Kool!" (which has music by a composer named Jack Frost) was removed last night from the New-York stage, where it has long been in performance with Miss Hazel Dawn, Charles King, and Johnny Dooley at the head of the cast. . . . Mr. Ziegfeld has bought the piece, but not, it is said, to tour it: instead, it is added, he will take the best things out of it and put them into his resuscitation of the Follies of 1923, which is among the bookings of the Illinois.

—o—

Harry Beresford is to act in a piece called "Out-a-Luck," by Fred Ballard; and it is said that the play is a revision of the one given a year ago in Chicago as "A Rainy Day." . . . Beresford was the actor of the title-part in "The Old Soak" in its long New-York run. He is remembered in Chicago for his antics in "Shavings."

—o—

The golf-play once promised for the Playhouse under the title of "Around in Par" is now called "Clubs Are Trumps," and has Harry Green, out of the varieties, as its star. . . . Green acted George Sidney's part in the London run of "Welcome, Stranger!"

—o—

Henry Miller, it is said, is to give up acting, but to continue to produce and manage. . . . Among the ventures announced by him for this season is a musical-comedy version of "Come Out of the Kitchen!" in which Miss Ruth Chatterton starred for a time.

—o—

Miss Helen Ware, whose name has not been lately in print, is to be in the cast of Martin Brown's play called "The Great Music." . . . She was a somebody for a time, and had a run of important rôles, including that of the Monna Vanna-like wife in the Chicago engagement of Eugene Walter's first success, "Paid in Full."

—o—

Julian Eltinge, making a tour of the movie-theaters, advertises this as his "last year in skirts." . . . "Morals, called "Chains" last year in Chicago, is said to be a flivver in London.

—o—

Miss Ruth Draper is to try the two-a-day in two or three cities: if she likes it, she will stick for a season. . . . Ida Rubinstein, a famous dancer and actress of Europe, is said to be under engagement to come over next season and play in something by D'Annunzio.

—o—

Tomorrow night's performance of "The Miracle" in New-York will be the 250th there. . . . Mr. Gest continues to say that Miss Mary Garden will appear in the pantomime as the Madonna for some special performance.

**Credit at cash prices**

*THE wonderful quality of our merchandise and our prices so wonderfully right have won the confidence of all who deal with us.*



$27.50 Only — $1 down, $1 a week

This Bulova wrist watch is both dainty and serviceable. 15-J, adj. movement; 10K white gold filled case.

**Diamond Rings**

You will find the meanings of our $75 Diamond Rings distinctively original and artistic in design. The one here illustrated is a typical example, and is set with a brilliant blue-white diamond.

$75 Only — $1.50 down, $1.50 a week

**Illinois Watches** Jos. A. Garfield model—17-jewel adjusted movement, fitted in 14K white gold filled case, beautifully engraved.

$41 — $1 down and — $1 a week

*Aristocrats of Credit Jewelers on*

**Olsen & Ebann**

209 South State Street
Fourth Floor—Republic Bldg.

South Side Store, 6520 South Halsted Street

**Cut-Rate Piano House**
**1301 Milwaukee Ave.** (Near Paulina Street)
**CLOSING-OUT SALE**
**Player-Pianos**
**Here Is a Sample Player Bargain for Tomorrow:**

This beautiful NEW PLAYER-PIANO OUTFIT, including Floor Lamp, Cabinet, Bench, 100 Music Rolls, is on sale tomorrow and all this week. Don't miss this wonderful bargain.

STORE OPEN EVERY EVENING

Reduced to **$225**



*We will accept your present piano, phonograph or other musical instrument at full cash value as part payment on this new Player-Piano outfit.*

**NO MONEY DOWN** *Start Monthly Payments in 30 Days*

**$2.00 Per Week**

Our floors are jammed full of new sample and used player-pianos that we are going to move this week and accept a loss if we have to. Your opportunity to have the player-piano you have wished for so long never was better. You will have to see these great bargains to appreciate them. BIG EXTRA CUT IN PRICES on all of our Player-Pianos.

OUR GUARANTEE of entire satisfaction goes with every piano regardless of price.

**Cut-Rate Piano House**
**1301 Milwaukee Ave.** (Near Paulina Street)
OPEN EVERY EVENING

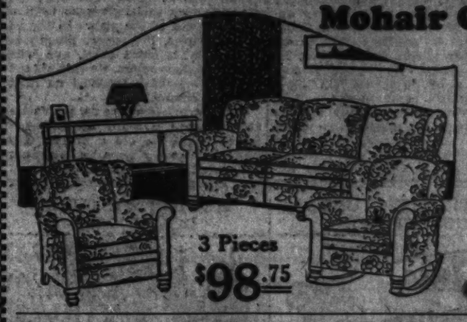
**HARRIS BROTHERS CO.**

—offer Hundreds of Wonderful Bargains Now in

**FACTORY SAMPLES**

**Quick Action Is Recommended—Stock Is Limited**
**In Many Instances Only One of each Pattern on Hand**

**Mohair Overstuffed Suite**



3 Pieces $98.75

Exceptional values offered in this 3-piece living room suite consisting of full sized davenport, large rocker and fireside chair. All pieces have spring filled seat cushions. Designed without wing back. If wing back chair is wanted in place of rocker, add $9.50. Our special price of these three piece suites while the limited supply lasts,

**$98.75**

**Combination Baker Velour Suite**

Overstuffed style three-piece parlor suite. Substantially constructed inside. Nicely upholstered in combination Baker velour. Loose spring filled seat cushions. Only eight of these suites available. Specially priced at, each

**$112.50**



Three Pieces **$112.50**

**SPECIAL! Wing Back Fireside Chair**



Special lot of high back wing style fireside chairs in extra fine velour and tapestry coverings. Many latest colorings. Specially priced at

**$39.75**

**Combination Mohair Living Room Suite**



Three-piece combination mohair living room suite, including large arm chair, settee and high back fireside chair. Web base construction. There are eleven of these suites in choice colorings, specially priced at..... **$167.50**

**SPECIAL! Overstuffed Odd Rockers**



A special lot of overstuffed chairs and rockers in tapestry and velour. Loose spring-filled cushions. Splendid interior construction for long service. Values up to $30.00. Specially priced for quick clearance at

**$24.75**

**Elegant Mohair 3 Piece Suite**



High Grade Construction
Extra Select Covering

Wonderful values offered in these high grade 3-piece suites. All large sized pieces comprising settee with arm chair to match and high wing back fireside chair. All pieces have spring filled seat cushions. Choice of many beautifully designed mohair coverings. Three pieces, special at

**$189.75**

**Mohair Suite with Hand Carved Frame**

Twenty-three parlor suites of the design shown, and other attractive styles made with ornately hand carved frames. Include settee with arm chair to match and high wing back fireside chair. Finest interior construction on web foundation. All pieces have loose spring-filled cushions, spring backs and arms. Select mohair covering in many beautiful shades. The three pieces are priced specially now at

**$220**



**Beautiful Two Piece Suites**

Tuxedo—Italian and Kidney Designs



We have set aside thirteen unusually fine two-piece suites in Tuxedo, Italian and kidney designs. Beautifully hand carved frames. Coverings include mohair and silk brocatelle in latest colorings. All suites worth upwards of $300; specially priced this week, at **$380.00**

**Davenport End Table**

Solid Walnut

**$6.85**



A special purchase making it possible for us to offer these solid davenport end tables at about half price. Made with two-tone tops. Strong construction. Neat design with handy book trough. These tables, worth $12.50, will be offered while they last at this special low price of..... $6.85

**Living Room Tables**



**$15.85**

A special lot of living room tables of the design shown in choice of mahogany or walnut, both dull wax or highly polished finishes. Regular $30.00 value; specially priced this week at..... **$15.85**

**RUG SPECIALS**

Heavy Seamless Velvet and Axminster Rugs. Closely woven with deep, luxurious nap. Latest designs in attractive colorings. Size 9x12. Price ..... **$29.50**

Finest Quality Royal Wool Wilton Rugs. Large selection of new Persian and Chinese designs in beautiful soft tones. Special this week. Size 9x12. Price..... **$68.75**

Best and heaviest Velvet Stair Carpet. 27 inches wide. Pleasing colors. Ideal for stairs, hall or short runners. We bind ends free. Worth $3.00. Special..... **$1.98**

Superior quality Worsted Wilton Rugs. The rug for wear and beauty. Genuine Oriental designs. Rich, harmonious colorings and soft, resilient thick pile are features of these fine rugs. Special sale price this week. Sizes 8.3x10.6 or 9x12. Price ..... **$82.00**

Very heavy Chenille One-Tone and Two-Tone Rugs of the finest quality. With and without borders. Taupe, Rose and Blue colors. Worth $95.00. Special price for this week. Sizes 8.3x10.6 or 9x12. Price ..... **$59.00**

**LINOLEUM!!**

Armstrong's and Nairn's Famous Quality Inlaid Linoleum. Colors go through to the back. A wonderful selection of patterns and colors. Suitable for residence, store or office. Worth $1.60 sq. yd. Sale price, sq. yd..... **$1.39**

Heaviest and best quality Printed Linoleum. Smooth surface. Easy to clean. Special this week. 6 ft. width, worth $1.10. Sale price..... **79c**
12 ft. width, worth $1.20. Sale price ..... **94c**

—OPEN 3 EVENINGS—
Our entire furniture and rug showrooms are open every Monday, Wednesday and Friday until 9 P. M.

**Free 35 Mile Delivery**
Daily deliveries to all points within 35 miles of our plant by our fleet of motor trucks.

**HARRIS BROS. CO.**
On 35th Street
2 Blocks East of Ashland Avenue
CHICAGO

**Easy to Reach Our Plant**
Take any North or South Bound car—then transfer at 35th Street to our door.

# Voice of the Movie Fan

*Agreeably Surprised.*

My Dear Miss Tinée: After seeing "Manhandled" and "The Humming Bird," I am convinced that the screen has a brand new star. The new Gloria is an entirely different personality.

What miracle has put the breath of life into the goddess of the De Mille marbles and transformed the screen's silken butterfly into a brilliant emotional actress? Whatever the cause, metamorphosis is complete, and Gloria definitely takes her place among the really great.

There is a charm and appeal to this new Gloria, with the boyish bob, that was wholly lacking in her sophisticated and perfumed twin. The mask of artificiality is slipping and beneath we see a character pleasing in its wholesomeness and rich humanity.

In "Manhandled" Miss Swanson gives a most human characterization of a shy, awkward, gum chewing little shop girl. In her lighter moods she reminds one of Mae Murray, and by her adroit handling of the humorous and pathetic she is equaled only by Miss Pickford; but most of all she is just Gloria, the most original and distinctive personality on the screen.

E. H.

* *

*Kind Words for Merton.*

Dear Miss Tinée: As I sit gazing at my typewriter keys I am wondering just how to begin to express my approval of "Merton of the Movies," and I don't seem to be able to find an expression that will fill the bill. Not because the picture is beyond human praise—it is by no means infallible—but because its niche in the hall of fame has been hitherto unoccupied: to wit, the niche of adaptations which conform to the originals. With what sheer joy I watched the same Merton Gill make the same pathetically humorous blunders, attain the heights of a hollow success, only to be plunged into the abysmal depths of despair—in almost exactly the same manner as he did previously in the book and on the stage! O boy! Ain't it a g-r-r-and and glorious feelin'?

Of the few and minor changes which characterized the picture I objected seriously to only one, but that one, it seems to me, took the kick out of the climax. In the play, after Merton discovered he had been tricked and was merely a low comedy character, his emotions were marked; utter hopelessness and despair, followed by unmistakable anger. And that anger did not give way to forgiveness until almost the end of the play. In the picture, however, his anger, though unmistakable, is short lived, and when finally he does relent we find that we (editorial we) have received no thrills from the climax.

With a word of praise for the casting director, and a word of thanks to James Cruze (he did a mighty good job), I'll close my remarks concerning a picture I wouldn't have missed.

"Babbitt" was all that it should not have been. "Being Respectable" was creditable. "The White Sister" was excellent, and Colleen Moore as the Selina Peake of "So Big" will be impossible.

SEVENTEEN.

* *

*Elaine Likes Rodolf.*

Dear Miss Tinée: I should like to reply to the fan who wrote about "Monsieur Beaucaire," in last Sunday's paper, if, as so says, the "paragon" couldn't have sustained it by his own performance, the picture would have gone unsustained. For Valentino was the picture, the whole picture, and nothing but the picture. His part, which would have been so easily overacted, was played to perfection. To my mind Lowell Sherman was only "another one of those French kings." (We have so many, and he did it no better than the rest.) Bebe Daniels was good, so was Doris Kenyon. But it is not regrettable that Lois Wilson did not have much to do—if all our stars were "the stars," where would the "sun" be?

ELAINE.

# KICK KORNER FOR MOVIE FANS

*Its Object—Objection!*

*Details That Vex.*

Dear Miss Tinée: I've just finished reading "H. L. L.'s indignant protest against technicalities. He surely omitted a mouthful. I can't for the life of me see why when they pay a quarter of a million berries to produce a picture they couldn't hire a little high school boy or some one with a bit of gray matter a-working to catch up such bits which irk or disgust or at least invite ridicule, according to the degree of the offense.

Did your sharp eyes see what I saw in the exquisite performance of "Monsieur Beaucaire"? Lady Mary Carlisle indignantly threw Beaucaire's rose on the ground and crushed it with a haughty hoof (pardon!). Twice she ground her foot heavily into it, and twice the petals sprang up in dainty defiance, proclaiming themselves satin. When Beaucaire picked up the same rose it was a real one, with petals which crumbled and fell from his fingers.

This seems like a mighty small detail, but it did jar. The idea to be conveyed was important enough to call for two closeups, so why not have the details correct?

Wouldn't it be wonderful to have more films like "Changing Husbands"? It's such a joy to laugh and not have either your intelligence or sense of decency insulted. And how wonderful for a really beautiful woman like Lenore Joy to have such a lot of facial expressions! She certainly is a joy. Most stage and film beauties can do about two things: cast their eyes up—or down—and "be took." Two hours of Corinne Griffith make me froth at the mouth and bite the furniture, though when she first appears she seems so lovely I almost melt. A plethora of loveliness palls unless it has a few changes.

L. S. M.

* *

*Objects to Warren.*

Dear Miss Tinée: I just saw "Captain Blood," and was much disappointed in it. I had not read the book, so had no preconceived notions about it, but J. Warren Kerrigan is most certainly not my idea of a pirate. Every time I see him, I am disappointed. He is good looking, but he lacks pep and force. You are always expecting him to do something which he doesn't do. While there were exciting scenes in "Captain Blood," the action dragged. The "Sea Hawk" was much better, because it had a better cast. I have liked Jean Paige so much in some other pictures, but thought she was a stick in "Captain Blood." Milton Sills played a pirate as I think most people think of one.

I liked "The Covered Wagon" very much, but I believe if some one besides J. Warren Kerrigan had had the leading rôle it would have been better. Of course, the wagons are the main attraction, but, just the same, a good leading man would have added to the attraction.

Another picture I liked, which doesn't seem to have attracted much attention, was "The Hoosier School Master." I don't know the name of the leading man in that picture, but he had pep and force.

I saw one critic thought the entire caste of "Monsieur Beaucaire" was good, except Doris Kenyon. I thought she was good, too. She acted just as I imagined Lady Mary Carlisle acted when I read the book. Didn't you think so? She was supposed to be a snob and haughty, and I thought Doris Kenyon gave this impression very well indeed. I agree with the one whose letter was recently printed that three good pictures are "Monsieur Beaucaire," "The Sea Hawk," and "Peck o' Brummel." I am fond of costume pictures, if there is an interesting story involved.

C. C. S.

P. S.: Wouldn't "Monsieur Beaucaire" have been beautiful in colors? I think it is a shame we couldn't see the colors of the costumes, as they must have been gorgeous.


MOTION PICTURES DOWNTOWN

Today 11:45 am. 12:45
Premier Performance
1924-25 Season
Sunday Noon
Popular Symphony Concert
Chicago Theatre Symphony Orchestra—Nathaniel Finston, Cond.
ALL-AMERICAN PROGRAM



THE DUNCAN SISTERS
Soloists in American Character Songs

Doors Open 10:30 A. M. Today with CECIL B. DE MILLE'S
"Feet of Clay"
ROD LA ROCQUE, VERA REYNOLDS, RICARDO CORTEZ

TOMORROW
TARNISH
A Tale of True Love and a Tarnished Heart!
A mirror of life as lived by some of the reckless youth of today with a revelation of the beauty of real love.



From Gilbert Emery's Present Chicago Triumph
With
MAY McAVOY, MARIE PREVOST, RONALD COLMAN
Norman Kerry and Harry Myers
Directed by George FitzMaurice
Produced by Samuel Goldwyn

BALABAN & KATZ
CHICAGO
RANDOLPH STATE ST. LAKE

JONES, LINICK & SCHAEFFER
ORPHEUM
STATE AT MONROE
Continuous from 9:30 am
ALBERT E. SMITH PRESENTS
A ROMANCE OF THE SPANISH MAIN
WHEN PIRATES SAILED THE SEAS!
CAPTAIN BLOOD
by RAFAEL SABATINI, Author of "Scaramouche" - "The Sea Hawk"
WITH J. WARREN KERRIGAN, JEAN PAIGE AND A NOTABLE CAST



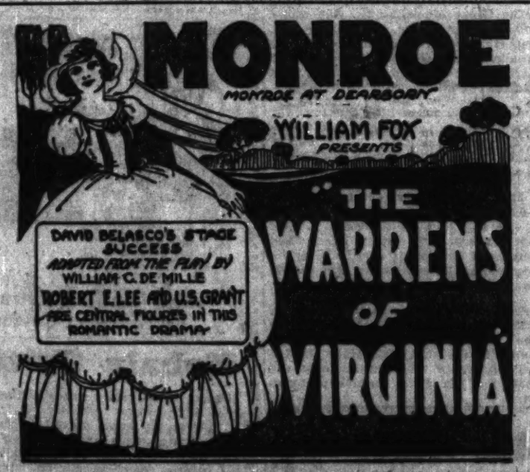
Third Crashing Week!
A DAVID SMITH PRODUCTION

McVICKERS
Madison at State—Continuous
TODAY ONLY—LAST TIMES
THOMAS MEIGHAN
In James Oliver Curwood's "THE ALASKAN"
A Paramount Picture
Starting Tomorrow at 11:15 A. M.
THE JAZZ SHOW SUPREME
"Crinoline versus Jazz"
with CHARLEY STRAIGHT and His Rendezvous Orchestra
RUTH ETTING, FRANZIE CLAUSSEN, BORIS PETROFF, DOROTHY BERKE, JAZZ DANCING ENSEMBLE
McVickers Theatre Symphony Orchestra
Direction H. Leonard Sainsbury
Playing the Classics in Classical Jazz
The James Cruze Production
"THE CITY THAT NEVER SLEEPS"
From Larry Scott's Orphans of Vanities, "Mother O'Day," with a Original Cruze cast at Hollywood Studios.
RICARDO CORTEZ, VIRGINIA LEE CORBIN, LOUISE DRESSER, KATHLYN WILLIAMS
A Paramount Picture
JAZ WEEK

MOTION PICTURES DOWNTOWN



THE ROMANCE OF AMERICA
And Two of Its Sweethearts
"The Covered Wagon"
For the First Time You Are Privileged to See This World-Girdling Masterpiece at
POPULAR PRICES
Continuous from 9:30 A. M.
Balaban & Katz
ROOSEVELT
Jones, Linick & Schaefer



MONROE
MONROE AT DEARBORN
WILLIAM FOX PRESENTS
DAVID BELASCO'S STAGE SUCCESS
ADAPTED FROM THE PLAY BY WILLIAM C. DE MILLE
ROBERT E. LEE AND U. S. GRANT ARE CENTRAL FIGURES IN THIS ROMANTIC DRAMA
THE WARRENS OF VIRGINIA

RANDOLPH
STATE AT RANDOLPH
KENNETH HARLAN
LAURA LA PLANTE
NORMAN KERRY
RUTH CLIFFORD
In Kathleen Norris' Famous Story
"BUTTERFLY"
A Universal Jewel
She flirted with the flames that leave only the ashes of sorrow.
It's a woman's picture for men and a man's picture for women.
Extra Feature
JACK DEMPSEY in "HEALTH-FARM WALLOP"
International News
STARTS TODAY
9:30 A. M. TILL MIDNIGHT

LAST DAY!
CONTINUOUS 1:00 P. M. TO 11 P. M.
D. W. GRIFFITH'S AMERICA
ALL SEATS 50c
CHILDREN HALF PRICE
ORCHESTRA HALL

WEST
BALABAN & KATZ
CENTRAL PARK
Roosevelt Blvd. at Central Park
Tonight & Every Night
Big Time Vaudeville
Plus Super Motion Pictures
COMPLETE NEW SHOW TODAY
Pantomime Vaud. Hits Today, Tuesday and Tuesday
"By the Sea"
Bathing Girls' Miniature Musical Comedy.
Bessie Mack & Lassalle
Xylophone and Ukulele.
Harry Antrim
Comedy Rope Spinner.
The 4 Phillips
Diamond Dust Acrobats.
Rose Mayo & Boys
"Smiles" with a Musical Kick
—PLUS—
Norma Talmadge
IN "SECRETS"
Her Greatest Play

BROADWAY STRAND Roosevelt Rd. at Paulina
MONTE BLUE MARIE PREVOST
"DAUGHTERS OF PLEASURE"
and VAUDEVILLE SPECIALTIES
—TOMORROW and Tuesday—
VIOLA DANA ADOLPHE MENJOU
"OPEN ALL NIGHT"
Also BEN TURPIN—"Romeo and Juliet"

MARSHALL SQ. 22d St. & Marshall Bl.
Doors Open 12:30
EILEEN PERCY
"THE TURMOIL"
Tomorrow—"IT IS THE LAW"

HAMLIN 3826-28 W. MADISON ST.
—MATINEE DAILY—
HELENE CHADWICK
"TROUPING WITH ELLEN"

THALIA 12th and Albany Sts.
Continuous 1:30 to 11:30
VIOLA DANA "REVELATION" MONTE BLUE
ALSO VAUDEVILLE

KEDZIE ANNEX 2210 W. Madison
Tom Mix in "Fools in the Dark"

LEXINGTON 715 SO. CRAWFORD
CORINNE GRIFFITH—"SCRUPLE WIVES"

MADLIN Madison St. Nr. Lincoln St.
MADGE BELLAMY—"THE FIRE PATROL"

NEW VIRGINIA MADISON STREET AT KEDZIE
LEW CODY-VIOLA DANA—"Revelation"

SAVOY 4340 W. MADISON
—MATINEE—
DOROTHY DEVORE—"Hold Your Breath"

ASHLAND MADISON ST. AT ASHLAND
MATINEE DAILY
CLARA BOW—WEST

STATE-LAKE ORPHEUM CIRCUIT
VAUDEVILLE—EXCLUSIVE PHOTOPLAYS
Priscilla Dean
in "THE SIREN OF SEVILLE"
At 11:30 a. m., 2:00, 4:30, 7:00 and 10:30 p. m.

MOTION PICTURES NORTH

BALABAN & KATZ
RIVIERA
BROADWAY AT LAWRENCE
UPTOWN SQUARE
10 BIG STAGE NUMBERS
Syncopation Show
Headed by Frank & Phillie Wood Comedy Juniper Hands; The Wiere Kids; and classic Ballet
"Wine of Youth"
—TOMORROW—
"The Sea Hawk"
—with—
Milton Sills
Doors Open 1 P. M. due to length of this great production.

CHATEAU
GLORIA SWANSON
"HER LOVE STORY"
5—Big Vaudeville Acts—5

BRYN MAWR Bryn Mawr at 'L' Sta.
Cont. 2 to 11:30 P. M.
Mae Allison—"Youth for Sale"
5—High Class Vaudeville Acts—5
Vaud. Appears 3:30, 5:30, 7:30, 9:45 P. M.

BUCKINGHAM 3319 N. CLARK ST.
Adolphe Menjou
"SINNERS IN SILK"
Added at Matinee
MONTE BANKS—"RACING LUCK"

CLERMONT 3226 N. CLARK ST.
MATINEE DAILY
EVA NOVAK WM. FAIRBANKS
"THE BATTLING FOOL"
"OUR GANG" COMEDY—SERIAL

KEYSTONE 3012 SHERIDAN ROAD
Cont. 1:45 to 11 P. M.
Patsy Ruth Miller Matt Moore
"FOOLS IN THE DARK"

JULIAN 918 BELMONT
"THE CHECHAHCOS"—All Star Cast
COMEDY JACK DEMPSEY SERIAL
TOPICS—NEWS

HOWARD N. W. 'L' Sta. at Howard
Cont. from 2:15 to 11:15
GLORIA SWANSON
"HER LOVE STORY"

THE VIC Sheffield and Belmont
CONT. 2 to 11:30
—Saturday Evening Post Story—
"A PAIR OF HELLIONS"
5—BIG VAUDEVILLE ACTS—5

ADELPHI 7074 N. CLARK ST.
Starting Today—2 to 11
NORMA TALMADGE—"Secrets"
Also BEN TURPIN—"Romeo and Juliet"

BERTHA 4717 Lincoln Ave.
Phyllis Haver Rockliffe Fellows
Eva Novak—"MISSING DAUGHTERS"

PARKSIDE Clark at North Ave.
MATINEE DAILY
MONTAGUE LOVE "Who's Cheating"
DOROTHY CHAPPLE

PANORAMA 717 SHERIDAN ROAD
CONT. 1:45 P. M.
Gloria Swanson, 'A Society Scandal'

DE LUXE On Wilson Ave. at 'L' Sta.
Cont. 2 to 11 P. M.
HELENE CHADWICK GASTON GLASS
"TROUPING WITH ELLEN"

NEW CLARK CLARK STREET NEAR WILSON
ELEANOR BOARDMAN—"Sinners in Silk"

REGENT 6746 Sheridan Rd.
BETTY COMPSON—"THE FEMALE"

LAKE SHORE Broadway at Belmont
Matinee Today
Patsy Ruth Miller—"Daughters of Today"

BUGG LINCOLN at ROBEY
Larry Semon—"The Girl in the Limousine"

DEARBORN 40 W. DIVISION
HELENE CHADWICK—"The Love of Woman"

WINDSOR Clarke & Division
VAUDEVILLE and
CLARA BOW—"WILD"

ARGMORE 1040 ARGYLE
BETTY COMPSON—"THE ENEMY SEX"

NORTHWEST

NEW TIFFIN NORTH AV. AT HARLEM
VIOLA DANA
"OPEN ALL NIGHT"
Sennett Comedy—"Best of the Water Pups"

CRYSTAL North Av. at Washtenaw
Continuous 1:45 to 11:30
VIOLA DANA
"Open All Night"

COMMODORE 8100 Irving Park Blvd.
Phone Jeffery 4040
Continuous 2 to 11 P. M.
Gloria Swanson—"Her Love Story"
Commodore Orchestra—Walter Slater, Cond.

IRVING IRVING PARK BLVD. AND CRAWFORD
"THE CHECHAHCOS"

MILFORD 3211 N. CRAWFORD
Matinee Daily—Continuous
EILEEN PERCY
"THE TURMOIL"

CAPITOL KEDZIE at LAWRENCE
COLLEEN MOORE—"Flirting with Love"

RIVOLI Milton-Crawford-Montrose
Continuous 1:15 to 11:30
HELENE CHADWICK—"Trouping with Ellen"

AUSTIN

PLAISANCE 400 N. Pulaski Ave.—at Lake Street
BETTY COMPSON
"THE FEMALE"

IRIS 5742-7 W. CHICAGO AVE.
"BEHOLD THIS WOMAN"—All Star Cast.

AUSTIN 5619 W. MADISON
Anna Q. Nilsson—"The Side Show of Life"

PARK LAKE ST. at AUSTIN
REGINALD DENNY—"The Reckless Age"

MOTION PICTURES SOUTH

STRATFORD
63rd and Halsted Sts.
RUDOLPH VALENTINO
IN
MONSIEUR BEAUCAIRE
Stage Specialty
Paul Sternberg and his Orchestra
Leo Terry at the Organ
COMING SUNDAY
Cecil B. De Mille's
FEET OF CLAY

BALABAN & KATZ
COTTAGE GROVE & 63rd. ST.
TIVOLI
TWO BIG EVENTS
R. & K. Production
"Under the Brooklyn Bridge"
with famous musical comedy stars—and—
BREAD
Charles G. Norris' sensational story of a girl's fight for love and happiness
—TOMORROW—
The greatest of all adventure-romances!
Rafael Sabatini's pulse-quickening story of love and the Spanish Main.
The Sea Hawk
with
Milton Sills
Doors Open 1 P. M. due to length of this great production.

ASCHER'S
WEST ENGLEWOOD
63 rd. & ASHLAND
NEW SHOW EVERY SUNDAY, MONDAY, TUESDAY
5—Stupendous Acts—5
VAUDEVILLE SUPREME
COVENT SISTERS and Their Sensational American Ballet and Revue Featuring Edna Covey in a Classical Burlesque and
4—OTHER BIG ACTS—4
The Photoplay
WILLIAM DESMOND in
"BIG TIMBER"
Entire Change of Program Tomor.

JACKSON PARK Stony Island at 67th
Cont. 2 to 11 P. M.
ALL STAR CAST
'The Chechahcos'
PATHE WEEKLY ÆSOP'S FABLES
ROLIN COMEDY

KIMBARK 6240 KIMBARK AVE.
GEORGE HACKATHORNE
ELEANOR BOARDMAN
"THE TURMOIL"

DREXEL 856 E. 63RD STREET
MATINEE DAILY
VIOLA DANA
"ALONG CAME RUTH"
Also Jack Dempsey—"Fight and Win"

HAMILTON 7157 AT PAXTON
VIOLA DANA
"OPEN ALL NIGHT"

SHAKESPEARE 42RD AND ELLIS
Cont. 2 to 11 P. M.
MONTE BLUE MARIE PREVOST
"DAUGHTERS OF PLEASURE"
COMEDY—NEWS—TOPICS

LEXINGTON 1162 E. 63RD ST.
MATINEE DAILY
LARRY SEMON
"THE GIRL IN THE LIMOUSINE"

PRAIRIE GARDEN 5453 PRAIRIE
COLLEEN MOORE CONWAY TEARLE
"FLIRTING WITH LOVE"
Latest Pathe News and a Great Comedy

HARVARD 63RD AT HARVARD
MAT. AND NIGHT
GLORIA SWANSON
"HER LOVE STORY"

VISTA ASCHER'S—Matinee Daily
47TH & COTTAGE GROVE
GLORIA SWANSON
"HER LOVE STORY"

MARQUETTE 63RD AND KEDZIE
ANNA Q. NILSSON MADGE BELLAMY
"THE FIRE PATROL"

WINDSOR PARK 8635 East 79th St.
Matinee and Night
Lenore Joy—"Changing Husbands"

VERNON 61ST AND VERNON
Continuous from 2 P. M.
Wm. Farnum—"The Man Who Fights Alone"

REX 6948 SO. RACINE
REGINALD DENNY—"The Reckless Age"

KENWOOD 1328 E. 47TH ST.
MARIE PREVOST
MONTE BLUE—"Daughters of Pleasure"

WABASH 1626 S. WABASH
BETTY COMPSON—"THE FEMALE"

MOTION PICTURES SOUTH

WOODLAWN
63RD STREET AT DREXEL
The LOVE KING IN A THRILLING LOVE STORY OF THE DAYS WHEN THEY WORE THEIR HEARTS ON THEIR SWORDS



RUDOLPH VALENTINO
in "MONSIEUR BEAUCAIRE"

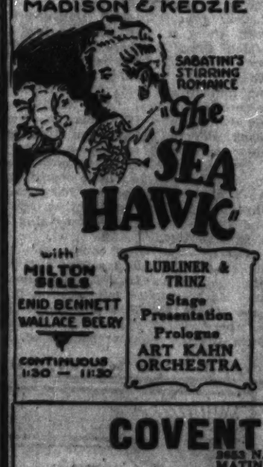
EMPRESS
HALSTED bet. 62nd and 63rd
METRO PRESENTS
'REVELATION'
WITH VIOLA DANA
AND AN ALL STAR CAST
—PLUS—
5-Big Time Vaudeville Acts-5
Bargain Matinee Daily, 25c
Change of Program Sunday and Thursday

CHATHAM
COTTAGE GROVE AT 75TH STREET
—MATINEE DAILY—
VIOLA DANA
"ALONG CAME RUTH"
HARPER 53RD and HARPER AVE.
Cont. 2:30 to 11:30 P. M.
EILEEN PERCY ELEANOR BOARDMAN
"THE TURMOIL"—Also VAUDEVILLE

MISCELLANEOUS

LUBLINER & TRINZ PROGRESSIVE THEATRES

SENATE
MADISON & KEDZIE



SABATINI'S STIRRING ROMANCE
The SEA HAWK
with MILTON SILLS, ENID BENNETT, WALLACE BEERY
LUBLINER & TRINZ Stage Presentation Prologue
ART KAHN ORCHESTRA
CONTINUOUS 1:30 — 11:30

PANTHEON
SHERIDAN RD. AT WILSON



Matinee 1:00
ALL SHOWS DE LUXE
RUDOLPH VALENTINO
IN
MONSIEUR BEAUCAIRE
with BEBE DANIELS, LOIS WILSON
LUBLINER & TRINZ PROLOGUE
STAGE PRESENTATIONS—FEATURE
PANTHEON ORCHESTRA

COVENT GARDEN
3653 N. Clark St.
MATINEE DAILY
GLORIA SWANSON
"HER LOVE STORY"
AL BECKWITH AND HIS ORCHESTRA

Ellantee
Devon and Clark
MATINEE DAILY
VIOLA DANA
"OPEN ALL NIGHT"

Paramount
2443 Milwaukee Ave.
MATINEE DAILY
VIOLA DANA
"OPEN ALL NIGHT"

Michigan
Garfield and Michigan
MATINEE DAILY
GLORIA SWANSON
"HER LOVE STORY"

Biograph
2433 Lincoln Ave.
MATINEE DAILY
VIOLA DANA
"OPEN ALL NIGHT"

West End
121 N. Cicero Ave.
MATINEE DAILY
VIOLA DANA
"OPEN ALL NIGHT"

Vitagraph
3135 Lincoln Ave.
MATINEE DAILY
MARIE PREVOST and MONTE BLUE
"Daughters of Pleasure"

Madison Square
4740 Madison St.
MATINEE DAILY
HELENE CHADWICK
"Trouping with Ellen"

Lakeside
4729 Sheridan Rd.
MATINEE DAILY
IRENE RICH
"PAL O' MINE"

Crawford
19 S. Crawford Ave.
MATINEE DAILY
VIOLA DANA
"OPEN ALL NIGHT"

Knickerbocker
6217 Broadway
MATINEE DAILY
GLORIA SWANSON
"HER LOVE STORY"

Wilson
Madison and Western
MATINEE DAILY
BEVERLY BAYNE
"THE 10TH WOMAN"

Pershing
4614 Lincoln Ave.
MATINEE DAILY
VIOLA DANA
"OPEN ALL NIGHT"

LOGAN SQUARE
Milwaukee Ave. and Logan Blvd.
MATINEE AT 1:30 CONT. TO MIDNITE
HELENE CHADWICK in
"TROUPING WITH ELLEN"
5—BIG VAUDEVILLE ACTS—5

"Chicago's Finest Entertainment"

...g man would have added to the ...tion.
...ther picture I liked, which ...t seem to have attracted much ...ion, was "The Hoosier School ...r." I don't know the name of the ...g man in that picture, but he ...ep and force.
...w one critic thought the entire ... of "Monsieur Beaucaire" was ... except Doris Kenyon. "I thought ...as good, too. She acted just as ...gined Lady Mary Carlisle acted ... I read the book. Didn't you ... so? She was supposed to be a ...nd haughty, and I thought Doris ...on gave this impression very well ...l. I agree with the one whose ... was recently printed that three ... pictures are "Monsieur Beau- ..." "The Sea Hawk," and "Beau ...mel." I am fond of costume pic- ... if there is an interesting story ...ved. G. C. S.
...S.: Wouldn't "Monsieur Beau- ..." have been beautiful in colors? ...k it is a shame we couldn't see ...olors of the costumes, as they ... have been gorgeous.

MOTION PICTURES SOUTH

...AWN
DREXEL
KING IN A LOVE STORY OF HEN THEY WORE ON THEIR SWORDS
OLPH ...
...ITINO
...EAUCAIRE
...HATHAM
...OTTAGE GROVE AT 75TH STREET —MATINEE DAILY—
VIOLA DANA
"ALONG CAME RUTH"
...RPER 53RD and HARPER AVE. Cont. 2:30 to 11:30 P. M. ...N PERCY ELEANOR BOARDMAN ...E TURMOIL"—Also VAUDEVILLE
MISCELLANEOUS
...R & RINZ ...HEATRES
...ANTHEON ...ERIDAN RD. AT WILSON
Matinee 1:00 ALL SHOWS DE LUXE
RUDOLPH VALENTINO IN MONSIEUR BEAUCAIRE
...BEBE DANIELS — LOIS WILSON
...LINER & TRINZ PROGRAM ...AL PRESENTATION—SPECIALTIES ...PANTHEON ORCHESTRA
...GARDEN ...ST. DAILY ...ANSON ...STORY" ...S ORCHESTRA
Paramount
2645 Milwaukee Av. MATINEE DAILY VIOLA DANA "OPEN ALL NIGHT"
Biograph
2433 Lincoln Av. MATINEE DAILY VIOLA DANA "OPEN ALL NIGHT"
Vitagraph
3133 Lincoln Av. MATINEE DAILY MARIE PREVOST and MONTE BLUE "Daughters of Pleasure"
Lakeside
4720 Sheridan Rd. MATINEE DAILY IRENE RICH "PAL O' MINE"
Knickerbocker
6217 Broadway MATINEE DAILY GLORIA SWANSON "HER LOVE STORY"
Pershing
4614 Lincoln Av. MATINEE DAILY VIOLA DANA "OPEN ALL NIGHT"
...SQUARE
...d Logan Blvd. ...ONT. TO MIDNITE ...DWICK in ...ITH ELLEN" ...LE ACTS—5
...Entertainment"

## New Music Due at Chicago Theater

By Edward Moore.

[Continued from page one.]

...than those of hard language. The ...ond deponent is Samuel Chotzinoff, ...who plays the piano for various noted ...violinists, and who writes in Vanity ...Fair about George Gershwin's "Rhap- ...sody in Blue":

"'Rhapsody in Blue' is a compro- ...bation. In that fact lies its success. ...It is built on two themes in the high- ...est degree contrasting — a glowing ...morsel reminiscent of Straus, to which is ...effected, by a touch of pure inspira- ...tion, a 'jazzy' fragment of three de- ...scending chromatic notes reiterated ...with many rythmic changes, a frag- ...ment half humorous, half pathetic, ...perhaps a satiric commen on the ...mediocrity of the theme, a 'jazzy' ...killing of classical pretensions. Pit- ...ted against this is a boisterous, devil- ...may-care jazz melody. Several other ...themes abound and many effects are ...exhibited, but the interest is captured ...by the time honored development of ...the principal themes. Though Mr. ...Gershwin in this first attempt is often ...diffuse and blundering and has yet ...to learn the secret of economy in form, ...there is, nevertheless, so much vitality ...in the presentation and development ...of his material that the listener's em- ...tions are almost constantly engaged. ...Mr. Gershwin has demonstrated, ...once for all, the suitability of jazz ...as thematic material for the larger ...musical forms. Whether, in the fu- ...ture, he or some one else will attain ...a skill ingenious enough to manipulate ...jazz tunes in such a manner as to ...reveal a sufficient variety of melodic ...and rhythmic contrasts and thus en- ...able the composer to dispense entirely ...with conventional material is prob- ...lematical, though not, in the light of ...what the 'Rhapsody in Blue' has al- ...ready accomplished in this direction, ...improbable. It may well be that in ...the future annals of music George ...Gershwin will figure as a pioneer."

* *

**Mr. Morgan-Browne's Opinion.**

Then comes one H. P. Morgan-Browne ...of England, who makes a pontifical ...pronouncement on what he calls "Ne- ...gro Music Versus Helmholtzian Hor- ...rors." The Musical Courier quotes ...him. He says:

"Whilst Helmholtzian pedants are ...composing music often difficult to dis- ...tinguish from any mere fortuitous con- ...comitance of notes, such as a large ...dog might produce by treading the ...keys of a piano—and while they are ...busy showing us the weak points of all ...our musical instruments, especially of ...the violin (onally perhaps the most ...beautiful of all the instruments) and ...again whilst they are upholding their ...music mainly by the argument 'all ...new music was thought hideous at first, ...therefore all music thought hideous ...now will subsequently be thought ...beautiful,' an argument equivalent to ...all potatoes are vegetables, therefore ...all vegetables are potatoes—while all ...this is going on in the music world ...very different type of music seems in ...danger of being passed over entirely by ...musicians, exploited and brutalised to ...please people who are physically inapa- ...thetic and desire an excuse for jerking ...their limbs about. The music of the ...jazz band proper, as shown on some ...American records, finds its main char- ...acteristic in pianissimo (not the Euro- ...pean pianissimo, e. g., mere lack of ...musical tone).

"It makes use of rare and moving ...qualities of tones, hauntingly subtle. ...The drum takes on the timbre of rus- ...tling leaves, wind-blown; the saxophone ...etheralizes the Helmweh of the Negro ...slave soul, and the tantalising feints ...of syncopation fascinate the most re- ...fined musicians! And with what cun- ...ning are the tonal discoveries distrib- ...uited? How badly do the moderns, ...super-moderns, need to learn from this ...Negro music, not to abuse fine touches ...by ostentatious repetition? Three or ...four puzzling and alluring tonal revela- ...tions will appear to vanish, it seems, ...only too soon; one listens in agony of ...anticipation for their recurrence, but it ...is not to be. Like the few but sudden ...gracious moments of delicately nur- ...tured beautiful women, they are never ...repeated. They remain a tantalizing ...memory, heightening consciousness, to ...the point of melancholy fragrant ...frenzy.

"When one considers the clumsy ...insistence of our moderns who repeat ...again and again their most humble ...and threadbare inventions, one is ...amazed at the low place assigned to Ne- ...gro music, so replete with invention, ...so full of that humble simplicity which ...is supposed to hail from the inmost ...shrine of esthetics—but the world ...cries again 'Release unto us Barabbas, ...away with humble melody, give us ...scientific dissonance, appeal to our in- ...tellect (soi-disant)!'"

* *

**Sousa on Jazz.**

Finally there is John Philip Sousa ...with perhaps the most concrete evi- ...dence of all, since he has written some. ...He has a jazz fantasy for use on this ...season's tour with his band, which he ...calls "Music of the Minute." He says ...that he is doing this without apology ...and without belief that he is lowering ...the standards of his organization, and ...adds:

"It will be at least two decades— ...perhaps longer—before anyone in ...America will know whether jazz is ...going to be part of the permanent body ...of our music or whether it is merely ...a passing fancy with the American ...people. Personally, I believe it will ...achieve permanence, but that is merely ...an opinion—an opinion as good as but ...no better than the opinion of any other ...man or woman."

* *

**How to Listen to Music.**

"Listeners to music have commonly ...thought too little of tone, vocal or in- ...strumental," writes Percy A. Scholes, ...the critic of the London Observer. "It ...is true that a deep, rich contralto note ...will thrill the thousands, however ...stupid the song in the performance of ...which it occurs; but so, too, will a high ...soprano note, however shriekingly ...team-whistled. In piano or orchestral ...playing people respond readily to a ...beautiful pianissimo, but so they do ...also to fortissimo, however harsh, and, ...indeed, the surest way to an encore is ...to end blatantly.

"Professional judgment upon mu- ...sical performances ought, of course, to ...accept tone as its first criterion, but ...it often puts it last—if it allows it to ...enter into the consideration at all. ...Music, after all, is nothing but a ma- ...nipulation of smaller or bigger chunks ...of tone of various qualities and colors, ...and as musical civilization advances ...the knack of grading sizes, qualities, ...and shades should grow, until very mi- ...nute divisions and subdivisions at last ...become recognizable.

"Tone, then, as I have suggested, ...is the ultimate material of music; ...rhythm, pitch, harmonic combination, ...and so forth, being merely ways of ...treating this material. Yet more ...pianists are told that they play un- ...rhythmically, or play wrong notes, ...than are chided for bad tone or lack ...of variety in good tone, and by some ...of us critics more vocalists are told ...that they sing out of tune than are ...told their tone is harsh, or thin, or ...thick, or samey. Musical criticism ...tends, I hope and think, to become ...more exact and detailed, yet it is per- ...haps failing somewhat here."

Perfectly true. The only trouble with the remarks and the application thereof is that recital giving is a business quite as much as an art, and high notes, steam whistle and all, always get applause and, by consequence, more business. Once again the inexorable law of demand and supply.

* *

**How They Used to Be.**

The London Musical Times has an article on old programs, from which it appears that whatever may be the present musical shortcomings in London it will not do to speak of the "good old times." In 1837 the Philharmonic orchestra attempted Mendelssohn's "Midsummer Night's Dream" overture, but "broke down, owing to" (the name being mercifully withheld).

On one occasion Ole Bull gave a concert which, it seems, was not well accompanied, "some of the band playing in the minor instead of the major." At the opera, too, things did not always go well. On one occasion the chorus of prisoners in "Fidelio" proved troublesome. "We could not perform this chorus," says the chronicler, "in consequence of the chorus singers going away. It seems by this that Mr. H. has no command over them." Upon which the writer comments: "Being a chorus of prisoners, Mr. H. ought, of course, to have kept them between the bars."

## COMIC RELIEF



MISS GRAYCE CONNELL

*She is now in the cast of "Tarnish," in the Playhouse, acting the rôle of the bootlegger's ornate and gabby mate in succession to Miss Vera Findlay. . . . It is a good part, as parts of the kind go; and Miss Connell seems to obtain the response of laughter in the places intended for laughter by the author.*

## Mr. Neumann Starts Season October 12

F. Wight Neumann makes announcement of his list of concerts and recitals and of his roster of artists for the new season of music in Chicago. He has contracted for Sunday afternoon through the season, starting Oct. 12, in the Auditorium, the Studebaker theater, and the Playhouse.

On that date Vladimir de Pachmann will play a Chopin program in the Auditorium; Marion Rubovits, soprano, will sing in the Studebaker, and Mary Bryan Powers, also a soprano, will sing in the Playhouse.

A week later the respective theaters will house audiences for Geraldine Farrar in her new version of "Carmen," Paul Whiteman and his orchestra, and Oliver Smith, tenor.

The roster contains the name of virtually every singer, pianist, and violinist of note who will be touring the United States for 1924-'25. Thus, among the singers are Edward Johnson, Maria Ivogün, Helen Stanley, Maria Sundelius, Maria Jeritza, Julia Claussen, and Mario Chamlee. Josef Hofmann, Alfredo Cassella, Ethel Leginska, Ernst von Dohnanyi, William Bachus, Yolanda Méró, Ossip Gabrilowitsch, Rachmaninoff, Heniot Levy, Edward Collins, and Mieczyslaw Munz are in the list of pianists. Kreisler, Heifetz, Huberman, and Georges Enesco are some of the violinists; while Mr. Neumann will bring Casals back for one of his recitals on the 'cello, and will manage the series in Chicago by the Flonzaley Quartet.

* *

**Whiteman to Tour.**

We are told that Paul Whiteman is to make a tour this fall and that Chicago will be one of his ports of entry. He was in the neighborhood last spring, but could not find a convenient date in either theater or concert hall. Three grand pianos are included in his traveling equipment, but his organization is additionally interesting from the fact that twenty-five men play sixty instruments.

St. Catherine's Club for Dependent Girls, wards of the Juvenile court, will be the beneficiary of a concert to be given at Orchestra hall on Tuesday evening, Oct. 7. Renee Thornton will be the soprano, accompanied by her husband, Richard Hageman, and Ulysses Lappas, the tenor.

## THE BEST JOKE I EVER HEARD

What is the best joke you ever heard? If you'll write it out and if it is printed you will be paid $5. All manuscripts received, address Best Jokes Editor, The Sunday Tribune, Chicago.

**A Bird in Hand.**

"Well," said the happy bridegroom to the minister at the conclusion of the ceremony, "how much do I owe you?"

"O, I'll leave it to you," was the reply. "You can better estimate the value of the service rendered."

"Suppose we postpone settlement, then—say for a year. By that time I'll know whether I ought to give you $10 or nothing."

"No, no!" the clergyman demurred. "Better make it $5 now." C. T.

**Obeyed.**

A faithful country lass one bitter cold night was advised by her mistress to put an iron in her bod to warm it.

In the morning her mistress asked Sarah how she had slept.

"Pretty good, ma'am," said Sarah. "I had the iron almost warm by morning." D. A.

**Only Too Well.**

"So you let your bookkeper go! What was the trouble—couldn't he balance his accounts?"

"He could. So well that he was beginning to juggle them!" M. D.

**He Tired Easily.**

"You look tired."

"Well, it's hard work carrying a



hod of bricks up to the third story."

"Have you been doing it long?"

"No; I start tomorrow." O. E.

**Trapped.**

The tourist had stopped in a small rural village. He was preparing to resume his journey when he noticed the town constable watching him narrowly.

"What's the speed limit here?" he asked, thinking it wise to be prepared.

"Never ye mind, young feller," replied the rustic cop. "Jest yew try t' git out o' this town without bein' arrested." A. C.

**A Shrinking Violet.**

"Is that all the work you can do in one day?" asked Sam's dissatisfied employer.

"Well, boss," replied Sam, "I s'pose I could do mo', but I nevah was much of a hand foh showin' off." H. H. B.

**Rage of Frustration.**

Young mother—What in the world makes the baby cry so?

Ditto father [wearily]—I suppose he overheard me say that I managed to get a little sleep last night. L. B.

**The Meanest Man.**

Tom—I have found the meanest man at last.

John—Who? What did he do?

Tom—He's dead, and has never told his barber. M. E.


A Great State's Biggest Show!

Illinois Products Exposition

Chicago—Oct. 9-18 Day and Night Inclusive

Opening—Chicago's New $10,000,000.00

AMERICAN Exposition Palace

Lake Shore Drive, Huron and Erie Streets

Entrance: 666 Lake Shore Drive—(Furniture Mart)

33 Illinois Cities

Displaying Their Products of Art, Industry, Science, and Farm that Make Illinois the World's Blue-Ribbon State!

Conducted—not for profit by the ILLINOIS CHAMBER OF COMMERCE

Tickets—Now 35c

On sale at Illinois Chamber of Commerce, 105 S. LaSalle Street. Phone—Main 5361.

At The Door 50c

Entertainment Music—Thrills



QUALITY—DRUG—STORES

Buck & Rayner

STATE & MADISON
STATE & RANDOLPH
STATE & ADAMS

The Rexall Stores

LA SALLE & MADISON
CLARK & RANDOLPH
C. & N. W. DEPOT

Free City Delivery—Phone Dearborn 7300

MONDAY-TUESDAY SPECIALS

Scott's Emulsion For colds, coughs, lung affections, $1.20 size..... 89c

Squibb's Mineral Oil $1 Size, 69c

Rem For Coughs and Colds 60c size, only 49c

Scholl's Zino-Pads For corns and bunions, 33c

Wilson Dry Cleaner 35c Tin ... 27c

Revelation Tooth Powder A popular dentifrice, 35c can at ..... 23c

Hospital Cotton Pound Roll 49c

Daggett & Ramsdell's Cold Cream 50c jar, at ..... 37c

Caron's Black Narcissus Perfume $5.00 value. Bulk, per ounce..... $3.98

Pond's Vanishing Cream 60c jar..... 39c

Woodbury's Facial Soap 25c bar at 18c | Three for 53c

Home Remedies
SAL HEPATICA—$1.20 size..... 89c
SLOAN'S LINIMENT—70c size..... 53c
CALDWELL'S SYRUP OF Pepsin—$1.20 size..... 89c
McCOY'S COD LIVER OIL Tablets—60c size..... 49c
WAMPOLE'S EXT. COD Liver Oil..... 79c
HORLICK'S MALTED Milk—Hosp. size..... $2.79
B. PAULS HENNA HAIR Dye—All shades..... 98c
PINAUD'S EAU DE QUI- nine—75c size..... 59c
BEEF, IRON AND WINE Tonic..... 98c
REXALL EFFERVES. Soda Phosphate—4 oz..... 39c
PURE EPSOM SALTS—Pound carton..... 13c
PURE RUBBING ALCO- hol—Pt. bottle..... 49c
ELIXIR IRON, QUININE and Strychnine—pt..... $1.29
HYDROGEN PEROXIDE—Antiseptic, 4 oz..... 19c
HINKLE CASCARA PILLS—Bot. of 100..... 17c

Soaps—Brushes
LIFEBUOY OR LANA Oil Soap..... 7c
MADURA CASTILE SOAP—For the baby—3 lb. bar... 98c
PACKER'S TAR SOAP—For shampooing..... 19c
POSLAM SKIN SOAP—25c bar..... 19c
MARCEL HAIR BRUSH—For bobbed hair..... 79c
BOBBY BANDEAUX—Fine silk—4 sizes..... 49c
ASST. HAND SCRUBS—Vals. to $1—29c, 39c and.. 49c

Candy Specials
CHOCOLATE CARAMELS—Pure and chewy lb..... 29c
CHOC. PEPPERMINTS—Soft and creamy, lb..... 29c
MILK CHOC. ALMONDS—Hand dipped, 85c val., lb... 69c
JUMBO BLANCHED SALT- ed Peanuts—lb..... 29c
HERSHEY'S BROKEN Milk Chocolate—lb..... 39c
ELINE'S CHOCOLATE Three-lb. assrt. colors..... 49c
CREAMED FILBERTS—Delicious, 50c value, lb..... 29c

Quality Perfumes
PIVER'S AZUREA PER- fume—$1.25 value—bulk oz. 98c
VIGNY'S GOLLI WOGG Lionettes—purse size..... 89c
PERFUME MAGNUMS—Coty's, Caron's $1.50 size. 98c
NARCISSUS DE LUXE Perfume—1 oz. orig..... $2.59
REIGER'S FLOWER Drops—Asst. odors..... $1.69
MONNA VANNA Chypre Perfume—trial pkg. $1.79
RAMSES TOILET WA- ters—Imp. odors, $2 val. $1.49

Toilet Requisites
HUDNUT'S THREE FLOW- ers Face Powder..... 69c
MANON LESCAUT FACE Powder..... 98c
DJER-KISS FACE Powder—50c size..... 39c
MONNA VANNA Im- ported Face Powder—$3 val. 94c
L'ORIGAN COMPACT Powder..... 79c
POMPEIAN BLOOM Rouge—40c size..... 44c
TANGEE LIP STICK—Waterproof..... 98c
SPIC DEODORANT—Powder..... 45c
MERIC DEPILATORY—Powder..... 98c
POMPEIAN DAY OR Night Cream—60c jar... 44c
NADINE VANISHING Cream—50c jar..... 39c
JAC ROSE LEMON CREAM $1.00 jar..... 89c
GLAZO LIQUID NAIL Polish—50c size..... 39c
MAVIS TOILET WATER—$1.25 size..... 89c
4711 BATH SALTS—12 oz. size..... 89c

Electric Curling Iron Fits any socket Heats in 30 seconds; $2 value..... 69c

Electric Heater Guaranteed $3.00 Value $3.98

Guaranteed Electric Iron 6 lb. size, $5 value, $2.98

Sick Room Supplies
ELEC. HEATING PAD—$4.00 value..... $2.98
ENAMEL DOUCHE CAN—Complete with fittings..... 98c
ANTISEPTIC GAUZE—2 yds.—75c value..... 49c
FEVER THERMOMETERS—Accurate—$1.50 value... 98c
COMBINATION HOT Water Bot. & Syr.—2 qt. $1.49
SURGICAL ADHESIVE Tape—1 in.—5 yd. roll... 29c
RUBBER SHEETING—Yard square..... 98c
LADIES' BULB Syringe—$3.00 value... $1.89

Shaving Needs
PALMOLIVE AFTER Shaving Talc—35c tin.... 19c
GEM OR DURHAM DU- plex Blades—60c value... 37c
RUBBERSET SHAVING Brush—$1.50 value..... 98c
B. & R. LILAC SHAVING Lotion—75c size..... 49c
BARBER'S HAIR CLIP- per for home use..... 98c
WILLIAMS' SHAVING Cream, 1pe. 50c tube..... 39c
MENNEN'S SHAVING Cream, 50c tube..... 37c
AUTO STROP BLADES—31 size—10 blades..... 79c

For the Teeth
COLGATE'S TOOTH Paste—35c tube—2 for... 69c
IPANA TOOTH PASTE—For pyorrhea..... 39c
SQUIBB'S MAGNESIA Tooth Paste..... 37c
LISTERINE MOUTH Wash—$1 size..... 73c
FORHAN'S PYORRHEA Paste—40c tube..... 44c
LYON'S TOOTH POW- der—50c tin..... 22c
PEBECO TOOTH PASTE—3 for 50c; tube..... 33c

Pinaud's Lilac Vegetal



This famous French perfume has many uses. For bath, hand basin, atomizer, handkerchief and finger bowl it is very valuable.

Men favor it for use after shaving; it is so refreshing, yet delicate in odor.

After the bath a rubdown with PINAUD'S Lilac is a delight.

Special for Monday and Tuesday..... 93c

Dr. West's Tooth Brush Cleans all surfaces—especially those inside and between the teeth—with the least amount of effort. Child's size 25c Youth's size 35c Adult's size .... 50c

Pound Box, $1.50

Bring Your Foot Aches and Pains to Us Dr. Shorter, Chiropodist and Foot Specialist In charge of our New Foot Comfort Station. No charge for examination. Hours 9 A. M. to 6 P. M. State and Madison Sts.

TURPO THE TURPENTINE ANTISEPTIC As soon as you apply it you can feel the penetrating, tingling heat, relieving colds and sore throat. Don't trifle with a cold. Get Turpo today.. 59c

LISTERINE TOOTH PASTE



Listerine Tooth Paste has the new, fruity taste. It would be a mistake to add to this any superficial or candy flavors which might be injurious. In the use of this paste you get results. 21c; 3 for 59c

THE ORIGINAL Horlick's Malted Milk Served Exclusively at Our Soda Fountains

For the Perfection of Your Complexion



Don't allow your skin to deteriorate from neglect. Daily care is essential to keep the skin in perfect and healthy condition. For the perfection of your complexion use Dr. Berry's KREMOLA, $1.25

Dr. Berry's Freckle Ointment..... $1.25 and 65c

A powder of marvelous softness and rare fragrance—this is Armand's.



Ask for Armand's Cold Cream Powder in the little pink and white Hat Box. Its cost is just a dollar.

JARVAISE Cucumber Astringent Cream Highly recommended for tender, irritated skin. Closes the pores and forms a most satisfactory base for powder.

FREE A 25c bar of Jarvaise COMPLEXION SOAP with the purchase of a bottle of Jarvaise Cucumber Astringent Lotion at 50c

Delica-Brow Liquid for darkening and beautifying, Lashes and Brows The most successful lash and brow beautifier now offered in a new size, just as attractive and complete as the $1.00 size, but smaller. Special at 49c

Djer-Kiss Vanettes of Djer-Kiss: Here, Madame, is the day's mode in Parfum—a dainty oval bouteille topped by a chic golden cap. So perfect a little pacquet containing that so perfect parfum—Djer-Kiss. In your handbag or purse, always then, a Vanette of Djer-Kiss. And as favors or prizes for bridge parties, how charming are Vanettes! Special at..... 79c

Palmolive Shaving Cream

The Palmolive Method of Simplified Shaving

Wet your face with a little water. Put a bit of Palmolive Shaving Cream either on your face or on your wet brush—work it up into a lather—and your beard is ready for the razor.

35c Tube, 27c

To Clear Skin, Gain Flesh and Energy Try MASTIN'S VITAMON FOR STRENGTH, NERVE FORCE and FIRM FLESH $1.00 size..... 89c

KOLOR-BAK Restores Original Color to Gray or Faded Hair Kolor-Bak comes in the form of a clean and colorless liquid, containing properties which quickly restore the lost color to the hair and give it renewed vigor. And note that one preparation is for all colors of hair. No special solution required for each color—no samples of hair required. SPECIAL SALE PRICE ..... $1.29

Glandogen THE GLAND TONIC Glandogen, which is prepared in convenient tablet form, combining the important elements of the glands of healthy, young animals with other efficacious ingredients, provides a simple method of taking glandular treatment. It is prepared in two forms—one for men and one for women. Full Ten Day Treatment..... $2.98

Immac Stops under arm odor Immac Instantly obviates all body odors and corrects excessive perspiration, yet takes less than a minute to apply. 25c Tube for ..... 21c

GET BACK YOUR GRIP ON HEALTH NUXATED IRON Master Strength-Builder of the Blood Makes Strong, Sturdy Men and Healthy, Beautiful Women. 4,000,000 People Use It Annually. $1.10 Size, 89c

BUCK & RAYNER

**Remember—We're Always First to "Cut the Price"**

BOX PAPER Assorted colors, 24 sheets paper and 24 three lined envelopes (Seventh Floor, State Street): Monday special, 3 boxes, 1.00; box at..... 35c

Lowest Prices Our Chief Attractions

# Boston Store

STATE AND MADISON AND DEARBORN STS.

## Black Satin Charmeuse

—Second Floor—None Delivered—



Black satin charmeuse, heavy quality, bright, lustrous, rich black, excellent for wear, 36-inch, at, yard, 1.55

## New Stamped Towels, 49c

—Sixth Floor—None Delivered—



New stamped towels of colored huck. Finished with lace edge, beautiful designs, in peach, rose, blue, and white; well worth 75c, at..... 49c

## Antique Gold Bullion Fringe

—Second Floor—None Delivered—



Antique gold bullion fringe, very popular for trimming lamp shades, sofa pillows, portieres, etc. Full 6 inches wide; splendid quality; worth fully $1.75; special at, yard 1.19

## Hot Point Electric Iron, 4.98

—Sixth Floor—No Mail or Phone Orders



Hot Point electric iron, full nickel plated, guaranteed heating element; 6 pound cast aluminum handle relieves strain on wrist, at..... 4.98

## All-American Transformers

—Seventh Floor—None Delivered—

The famous All-American amplifying transformers, recommended by the leading amateurs and used by the most prominent manufacturers. Special Monday—3 to 1 and 1 to 1 ratios, at 3.48; 3 to 1 ratio at 3.48



## 25 Pc. Breakfast Sets, 3.79

—Eighth Floor—No Mail or Phone Orders



Eighth Floor—No Mail or Phone Orders. American porcelain breakfast sets, with gold buttoned border and gold line; each set consists of 6 tea cups and saucers, 6 breakfast plates, 6 bread and butter plates, 6 breakfast plates, 6 fruit dishes, and meat platter. Open stock patterns, so that pieces may be replaced; 6 sets at 3.79

## Calif. Prunes

—Fourth Floor—No Mail or Phone Orders




Extra fancy California purple prunes, grown in the Santa Clara valley, 40 to 50 size; regularly 10c lb, at 5 Lbs. 47c

## Fashion's Favorite Coats, Dresses

—Fifth Floor—

Fashion's favorite coats and dresses are featured for Monday at attractive prices. You'll find us prepared with a great variety of the prevailing models and colorings.



**The Coats** The new coats for Autumn and early winter wear are hung on graceful lines bringing the silhouette or tube effect so much desired. They're made of Kasha striped cloth, Flamingo, lustrous fabrics and Mokine. Furs are used profusely, such as beaver, wolf, squirrel and marmink. Style as illustrated, and various others, sizes for women and misses in popular colorings, regular $75.00 values, specially priced for Monday, at $55

**The Dresses** Here's a group of Fall dresses cut on newest lines that are in most instances straight and slenderizing; made of Flat Crepe, Lorscheen, Chareen and Faille; the coat and ensemble effects are prominent, elaborately embroidered in contrasting colors, silver and gold touches and more conservative models; a wide range of beautiful autumn colorings, sizes for women and misses; made to sell for $30; tomorrow at ..... $25

## Pretty Autumn Hats

—Sixth Floor—State Street—



The autumn season presents unusually attractive millinery modes, but they must be seen personally to be appreciated as the rich colorings can not be adequately described, nor can the many novel touches that make them so adorable.

*They're made of hatter's plush, felt, Lyon's velvet and Panne velvet, fabrics that lend themselves beautifully to the prevailing fashionable modes.*

You'll find large, medium and small shapes in both large and small head sizes, trimmed with ribbons in a diversity of "tricky" effects, ornaments, embroidery, novelty feathers, etc. Many are shown in all black. Choice at $2.95

## Handsome Fur Coats

—Fifth Floor—State Street—



Hudson seal coats, 45 and 48 inches long, rich silky furs, with the new mushroom crush collars and pouch sleeves of beige and mink squirrel and marten (skunk), $300 values, choice for Monday at..... $245

*Cocoa caracul coats, 45 and 48 inches long, with the new collars and cuffs of mink, squirrel, $360 val.,* 285.00

Stone marten fur chokers, so smart when worn with the new tailored suits or dresses, two skin style, good quality, $59 values, choice at..... 49.50

Blue and platinum wolf chokers, Hudson bay blue fox scarfs and two-skin squirrel chokers, choice at..... 13.45

## Tulip Bulbs, Darwin mixed varieties first size Doz., 39c

—Eleventh Floor—Center—

Tulip bulbs, single and double mixed, No. 1 size, doz..... 29c

Tulip bulbs in named colors, pink, red, white, yellow and variegated. Top and first size bulbs. Doz.. 45c

Blue grass seed, Kentucky's finest. Lb..... 39c

Crocus, mixed, 4 colors in mixture. Doz.... 22c

Chinese sacred lily bulbs, large stock..... 15c

Paper white narcissus for house blooming. Doz..... 45c

Lawn seed, Chicago's finest mixed. Lb..... 34c

Hyacinth bulbs, large stock red, pink, white and blue. Doz.... 75c

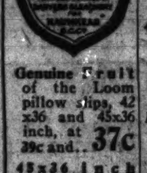
Hardy perennials, finest assortment 2 year stock. Choice..... 15c

Lawn and garden fertilizer, Wizard brand, 100 lb. bag..... 2.98

## Sheets, Slips

—Second Floor—Dearborn Street—

81x90 in. genuine bleached Pequot bed sheets; none better made; $2.10 values, at.. 1.69




Genuine Fruit of the Loom pillow slips, 42x36 and 45x36 inch, at 29c and.. 37c

45x36 inch bleached Pequot pillow slips, 69c value... 48c

36-inch Wilton unbleached sheeting, priced at the yard... 17½c

42 and 45-inch bleached Barker pillow tubing at, yd..... 35c

Mill remnants—36-inch white and colored shirting broadcloth; 65c value; yard at..... 39c

Genuine Dallas pich. bed sheeting,

| 10-4 | 9-4 | 8-4 |
|---|---|---|
| At yard | At yard | At yard |
| 65c | 59c | 55c |

## The Linens

—Second Floor—Center—

70-inch all pure linen satin table damask, guaranteed all pure golden flax, five beautiful new designs, absolutely worth $3.00, special for Monday at, yard ..... 1.98

$2.00 napkins to match above damask, 20x20 inches at, doz. ..... 4.48

*$1 pure Irish linen huck toweling, 18 inches wide, fine ddry attractive floral and stripe designs, at, yard.....* 65c

Pure Irish linen hemstitched huck towels, guest size, 15x22 inches, damask border and space for monogram, 59c qualities, tomorrow at..... 37c

## Linoleum

—Ninth Floor—Dearborn Street—



Four yard wide printed linoleum; will fit most any room without piecing, best grade cork and linseed oil. Colors printed extra deep on strong burlap back, block and tile effects, $1.25 values, sq. yard ... 79c

No Mail or Phone Orders. Bring Room Measurements.

## Tulip Bulbs, Darwin mixed varieties first size Doz., 39c

—Eleventh Floor—Center—

Tulip bulbs, single and double mixed, No. 1 size, doz..... 29c

Tulip bulbs in named colors, pink, red, white, yellow and variegated. Top and first size bulbs. Doz.. 45c

Blue grass seed, Kentucky's finest. Lb..... 39c

Crocus, mixed, 4 colors in mixture. Doz.... 22c

Chinese sacred lily bulbs, large stock..... 15c

Paper white narcissus for house blooming. Doz..... 45c

Lawn seed, Chicago's finest mixed. Lb..... 34c

Hyacinth bulbs, large stock red, pink, white and blue. Doz.... 75c

Hardy perennials, finest assortment 2 year stock. Choice..... 15c

Lawns and garden fertilizer, Wizard brand, 100 lb. bag..... 2.98

## Women's Fashionable Novelty Footwear

—Fourth Floor—State Street—



A gathering of women's fashionable novelty footwear at great savings indeed. You'll find such fashionable models as fancy Oxfords, brogue Oxfords, side gore and front strap gore pumps, strap effects of all kinds and beautiful new cut-out designs.

*They're made of tan Russia calfskin, black velvet, brown satin, black satin, patent coltskin, and black suede; many of them with the new fancy inlaid patterns.*

All with covered heels in French, Cuban and Spanish styles. Most of them hand turned, some made over the new French last with short vamps. All sizes, regular $7 footwear.. $4.95

# The Annual October Sale of Silks

Again the October Sale of Silks—and again a gathering of Silks so vast and so varied that it is the talk of the town. Each year as the October Sale of Silks approaches, the demands for Autumn our Great Silk Store—the dominant feature of Chicago's Autumn shopping—stand out conspicuously for their lowness—Silks are in even greater demand than ever before—Silks for every need, for every occasion—the supremacy of our Silk Store is unchallenged—a supremacy that we strive at all costs to maintain—a supremacy that we prepare in your mind with the offerings of this October Sale of Silks to be so exceedingly low-priced.

For Monday particularly we feature this fine 35-in. black Duchess satin, a quality splendidly suited for dresses, bright, lustrous, heavy quality—soft and souple, very fashionable and will give excellent service, tomorrow at, yard..... 1.65

## New Novelty Brocaded Crepes

One of Fashion's favorite fabrics for stunning frocks this Autumn is the New Novelty Brocaded Crepe, a wondrous illusion of loveliness is embodied in their beauty, in fact, style authorities are recommending them quite highly this season, and, too, they are exceedingly well adapted for coat, cape and fur linings as well as for dainty lingerie in the delicate shades. 39 inches wide. The price is indeed exceptional for the October Sale of Silks at the yard..... 2.25

THE knowing woman invariably turns to the ensemble at her best. Monday we feature our own imported Velvet Brocades which are a constant delight. They're wonderfully pretty in all the new shades, exquisite Parisian styles, gorgeous colorings, including Nile, jade, peach, coral, tangerine, old rose, orchid, buttercup, and, of course, black and white. Velvet Brocades on Georgette Crepe. We think it is, if you can, any fabric more alluring than

...g of Silks so vast and ...
...inant feature of Chica...
...e even greater demand t...
...the supremacy of our S...
...at all costs to maintain ...
...mind with the offerings ...
...o be so exceedingly bu...

...invariably turns to the exq... we feature our own impo... ...re wonderfully pretty in a... ..., gorgeous colorings, inclu... ...old rose, orchid, buttercup, ...uring than Velvet Brocades ...d evening gowns as evidenc... Sale of Silks, we offer them ...

**...dressed woman** ... Crystal, Faille, ...black. 36 to 40 ... **2.75**

**...d Silks are again** ... were fortunate ... quantity of these ...atin barred plaids ... attractive price; ... combinations. ...gly bright ef... ... **2.45** ... **2.95**

**...epes** ... wants ...oft and ...e back, ...e know ... scarce ... **5**

*...nsive that even with the wide diversity of weaves, styles and colorings Fashion ...ions Yards Goods Floor—can quickly serve you—and at prices that stand ...because they are more beautiful—more attractive—more colorful.*

*...s been won by always having the Silks you want—at sav... ...great benefit—read each item that follows—com... ...and you'll understand why we're going ...the October Sale.*

# ...ctober Sale of Silks

**For the Annual October Sale of Silks we offer a great group of 35-inch black soft taffeta, chiffon finish, rich raven black, splendid wearing quality; for dresses, firmly woven and much in style this Fall, at, yard, 1.45**

**...Brocades on Georgette Crepe when she would appear ...France, the very fabrics that to see are to covet, to wear ...their own, these pure silk velvet bro... ...greens, tan, Copen, Belgian, sapphire, ...al, of course, black and white. Imagine, ...Crepe. We think it impossible. The ...ive Parisian designs. For Monday, as a ..... 9.50**

## Fashionable Silk Face Duvetyn

**There's distinction and individuality in the fashionable silk face Duvetyn and here's good news. We've 7,500 yards priced exceptionally low for the October Sale of Silks. It's deep, rich, lustrous face suggests the tailored mode in suits, wraps and dresses and many favor it for millinery purposes, too. The woman who adores subdued subtle tones will find them in this group of silk faced Duvetyns. 36 inches wide, newest colors, specially priced Monday at, the yard..... 1.95**

**BLACK Chiffon Velvets are ultra fashionable this season for street dresses, afternoon frocks and fashionable evening gowns, so every woman will want a velvet gown. Here's your opportunity to choose from fine imported and domestic qualities that have that rich, soft, draping effect, so necessary for the prevailing Autumn modes, closely woven pile that wears excellently, the richest of all dress fabrics. 36 to 40 inches wide. Very specially priced for the October Sale of Silks, Monday at, the yard..... 5.75 4.55 3.75 2.75**

**NEW print warp taffetas make** ideal dancing frocks and are quite the vogue this Fall. Many beautifully colored floral designs on grounds of white, pink, orchid, nile, sky blue, peach. Soft, souple chiffon taffetas. You'll surely be interested tomorrow at, yard..... **2.95**

**39 inch crepe de Chine. Extra fine heavy** quality. Splendidly suited for dresses, blouses, slips and lingerie. Bright, lustrous finish. Black, white and all the new Autumn street shades and delicate evening tints. Special for Monday, yd... **1.55**

## 5,000 Yds. Crepe Failles

**Crepe failles, fine cord weave, now so popular** for the new Fall gowns, made of fine silk and wool, soft clinging, heavy quality that will not crush and drapes gracefully; excellent wearing quality, in a splendid color range, including black, brown, navy, cocoa, gray, copen, blue bell, fallow, tan, Belgian, sandalwood, sea foam, etc. 39 inches wide, bright, lustrous finish, special tomorrow for the October Sale of Silks at, the yard..... **1.35**

**BROCADED Crepe Faille.** Fine heavy, silky warp fabric. Pretty woven satin finish designs and patterns, in jade, mohawk, henna, gray, fallow, thrush, brown, navy, etc. Suitable for dresses, coats and fur linings. 35 ins. wide; usually $1.97. (Basement), at, yard..... **1.47**

**Black Duchess satin, fine heavy, rich, lustrous** quality, splendidly suited for dresses, blouses, etc. One of the most popular silks for fall wear. 35 inches wide. Regular $1.82 values, Monday (In our Basement), at, yard..... **1.37**

## Costume Velveteens

**Imported costume velveteens at an unusually low price.** Not in years has the demand been as great as it is this season. These are 35 inches wide, have that rich, silky sheen, soft chiffon finish that drapes so gracefully; twill back, fast pile (will not wear off). Black and the season's correct shades—navy, matelot, nut brown, African, Burgundy, Copen, cardinal, etc., regular $3.00 value; Monday, for the October Sale of Silks, at, yard..... **2.19**

## "Namoa" New Canton Crepe

**Canton crepe at an exceptionally low price for Monday.** A splendid silk warp quality that has the rich appearance of fine silk canton crepe, heavy, pebbly crepy weave, in a large showing of new light and dark colors, including cocoa, thrush, autumn, fallow, zinc, jade, Lucille, blue jay, powder blue, Mohawk, Copen, navy, black, white, etc. 39 ins. wide; reg. $1.97 value (Basement), yd. **1.47**

**BLACK satin charmeuse, 35-inch,** heavy, soft, firmly woven quality, bright, lustrous finish. Fashionable for stylish Autumn dresses, skirts, blouses, etc., usually retailed for $1.37, tomorrow, Basement, yd. **97c**

**PURE silk crepe de Chines, 39-inch.** A firm, heavy, splendid wearing quality, rich, lustrous, soft and clinging, in thirty of the newest light and dark colors, such as ivory, pink, peach, orchid, seafoam, sky blue, Mais, Venice, jade, rust, Japan, coral, poppy, navy, black, etc. A popular silk for dresses, blouses, lingerie, etc. Monday (Basement), yard **77c**

# America...gle" Floor Lamps, Wrought Iron Lamps and Silk Lamp...ades: Way Underpriced, 11th Floor

*Eleventh Floor*

**...lamps, silk lamp shades and ...novelties has been the talk of all Chicago—a lamp for every room, every occasion, endless fashionable ...c shapes and designs—endless ...—all in all, a display that is unquestionably without an equal—and backed up by the very lowest prices ...o comparison has shown throu... ...k that we were at all times two to three times as busy as any other store in the city. Now while assort... ...g are but a few of the innumerable items.**







**Beautiful hand wrou... ...lamps, reading lamps, junior lamp... ...iron console tables in many sha... with rich genuine marble tops, h... mirrors to match consoles, aquariums, ...ands, torchieres, candelabra, etc., b... in antique gold metal leaf, at... Each lamp with a shimmering ... A wondrous group... ...igned to match.**

**6.95** **...129** **up**

**Floor lamp shades, a** large variety of unusual and beautiful shapes, covered with silk and georgette, in allover and beautiful panel effects, in the season's newest patterns in braids and trimmings, handsome interlinings, choice of many designs, every conceivable color, color combination and shape, finished with six inch silk and bullion fringe; values to $16.50; for Monday, choice at




**Beautiful floor lamps,** both plain and the much desired unbreakable stippled bronze and gold and silver finishes, hand burnished.

***With a two light, two pull chain indestructible cluster.***

complete with four-inch fancy crystal top in a variety of colors; a top that is in itself worth fully $1.50. A remarkable range of floor lamps at a remarkably low price. Values to $9.00, at

**5.95**



**Lamp and Shade Complete**

**Complete adjustable** bridge or reading lamp and shade, as illustrated, specially designed so that base and shade harmonize. Fancy turned lamps, stippled nofychrome finish, hand burnished gold adjustable arm and heavy weighted base. The shades in a great variety of colors and shapes, covered with silk and interlined with colors that produce a pleasing illumination, gold hand trimmings and six inch fringe; worth fully $12.50, complete lamp and shade at

**6.85**

## Kid Gloves

*Main Floor—Center*

**Women's** short, real kid gloves in the popular bandelette style, with one large pearl clasp, pique sewn, backs beautifully embroidered in contrasting colors, welts to match; choice of brown with beaver, gray with black, beaver with brown, and black with gray; very effective. **2.25**

**Women's novelty gauntlet gloves,** made of fine selected real kidskins, flare cuffs, beautifully embroidered designs, overseam sewn in black with white, brown with mode and mode with brown. **3.25**

## Wall Papers

*Tenth Floor—Dearborn Street*

**50,000 rolls** wall papers, the entire surplus stock of a leading Chicago jobber, will be placed on sale Monday at price reductions which you will find impossible to duplicate.



***Tapestry patterns in light and dark colors, two-tones and blended effects; 20c values; at the roll..... 12½c***

Bedroom, living room, parlor and dining room papers, exactly as worth 40c, at, roll **19c**

Floral allover and striped patterns for bedroom, hall (sold with cutout borders); a leader; at, roll **4c**

Floral allover and striped patterns for bedroom, hall (sold with cutout borders); 14c grades; roll **7½c**

Cutout bedroom borders, special at, yard **2c**

## Sugar, 10 lbs. 58c

***Fine granulated, with $2.00 grocery order (beer, soap, meats and advertised prunes not included).***

*Twelfth Floor*

| | | | |
|---|---|---|---|
| **Coffee** Fancy Blend roasted Breakfast Blend, 1 lbs. | 1.22 | **Vinegar** Pure cider; gallon jug | 49c |
| **Tea** Siftings, new season's 1 lb. package | 18c | **Preserves** Old Manse pure fruit and sugar, 15 oz. jar | 32c |
| **Cocoa** Stollwerck's pure breakfast, ½ lb. can | 21c | **Spinach** New pack, No. 2½ can | 23c |
| **Extracts** Quality pure lemon or vanilla, 3 oz. bottle | 46c | **Corn** Fine quality Sugar Sweet, 3 cans | 25c |
| **Spices** Best ginger, pickling, lb. | 23c | **Peas** New 1924 Early June, 6 cans | 49c |
| **Corn Starch** Cream Quality, 1lb. package, 3 for | 25c | **Salmon** Good quality, 1 lb. can | 18c |
| **Raisins** Malaga; 1 lb. | 14c | **Peaches** Libby's No. 2½ can | 25c |
| **Apricots** Choice evaporated, lb. | 14c | **Bran** Battle Creek Sanitarium; ready for use; 1 lb. package | 24c |
| **Olive Oil** Gallo, imported French virgin pure, pint can | 38c | **Macaroni** or spaghetti, Cream Quality, 2 pkgs. | 23c |
| **Salad Dressing** Paramount, 12 oz. bottle | 37c | **Pancake** flour or wheat—Lenfesty's 4 lb. bag | 43c |
| **Hams** Finest Sugar cured Cream Quality, whole or half, lb., | 23c | **Syrup** Maple and cane, Beer Rabbit, No. 5 can, for | 95c |

## Art Flowers

*Main Floor—State Street*

**Imported artificial flowers** from Germany, including wax tulips and orchids, yellow, red, pink, helio, also many pretty cloth flowers. asters, daisies, sweet peas, and blossoms, 15c values, choice at..... **7½c**



**Table fern fillers for table decorations,** filled with various artificial flowers and ferns (none delivered), 39c value at..... **19c**

## Bed Blankets

*Second Floor—Dearborn Street*

**All wool plaid bed blankets,** thoroughly steam shrunk and scoured. 70x80 inches, beautifully bound to match. Regular $17.50 value, special for Monday at, the pair... **13.98**

***100% all wool plaid bed blankets, 66x80 inches, fine California wool, steam shrunk and scoured; soiesette bound and thread whipped; $10.00 values; at, pair.. 7.59***

**Silkoline covered bed comforters,** filled with finest white cotton. Some with 9-inch border. Paisley patterns; assorted colors; $7.50 value, at... **5.48**

## Autumn Dress Fabrics

*Second Floor—State Street*

**56-inch all wool imported Poiret twill, a remarkably** fine fabric, splendid heavy weight, made of very best quality French spun yarns, guaranteed to give excellent wear and satisfaction. Ideal for new autumn dresses in black, navy and midnight blue, autumn brown, cocoa, tan, gray, etc. Specially priced for Monday at, yard..... **2.69**

***56 inch all wool chiffon broadcloth with permanent rich satin luster, a recognized leader for autumn wear, and justly so, because of its dressy appearance and satisfactory wear. Black and a full range of light and dark colors. Plenty of the newest sports shades, others ask $4.50. Monday, yard..... 3.69***



**56-inch all wool hairline striped Poiret twill,** fine heavy fabric with rich silky finish, in great demand for suits and one-piece dresses. Black and all the wanted shades, $5.00 value, Monday, yard..... **3.89**

## Austrian Cloth Bed Sets

*Second Floor—Center*

**For Monday we feature a special** offering of the very popular Austrian Cloth bed sets at such a low price that every woman in Chicago will want one of them. They are greatly in demand at present because they're so serviceable and so attractive.

***Full size, 80x90 inch, neatly scalloped spread and bolster cover to match. Splendidly made of rippled cream color cloth, as illustrated.***



With fast color, rich, broad stripes, in blue, rose and gold; easily washed, and require no ironing; sets that you'll find selling at $7 elsewhere, very special tomorrow (no mail or phone orders, set..... **3.98**

## The Infants' Warm Wear

*Third Floor—State Street*

**Infants' $5.00 Elderdown buntings,** satin trimmed, flannelette lined, large and roomy, silk lined bonnet; Monday, **4.19**

***Infants' $1.50 closely knit white drawer leggings, link and link stitch, open or closed feet at..... 95c***

**Children's extra heavy weight** imported all-wool knit sets, consisting of sweater, leggings, cap and mittens, made of brushed wool, in tan, blue and white; sizes to 5 years; very special at..... **7.95**

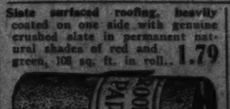
**Children's knit capes in many** pretty colors, link and link stitch; ideal wraps for these cool days; sizes 2 to 6 years; $3.00 values at.. **2.25**



## Home Needs For The Winter: Stoves

*Eighth Floor*

**Slate surfaced roofing,** heavily coated on one side with genuine crushed slate in permanent nature shades of red and green, 108 sq. ft. in roll.. **1.79**



**Weather strips,** keep out cold and draughts, and save on the coal bills. 100 ft.. **1.69**

**Detroit Jewel combination gas** range and kitchen heater, two holes for cooking and four for gas, white enamel trimmed, burns any kind of fuel.. **94.98**

**Oil heater,** large size, one gallon leaded steel tank with indicator; guaranteed smokeless and odorless, at..... **4.69**



**11 in. galvanized iron coal hods,** with hood, reinforced bottom **59c**



**Kitchen heater and garbage burner** made of all cast iron, porch feed door, adjustable legs, burns any kind of fuel.... **22.98**



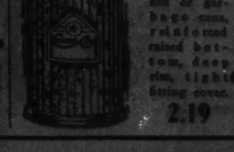
**Large size Metal copper wash boilers,** with copper bottom and stationary wood handles..... **3.69**



**Coles cabinet gas range,** white enamel trimmed, white legs, door panels, trays, oven top and shelf; requires no blackening; large rust-proof oven and broiler. (Connected free) at..... **58.98**

**Marion electric heater,** large copper reflector, guaranteed heating elements, makes the chilly corners warm and cozy.. **5.95**





**Colonial City galvanized** ash or garbage cans, reinforced riveted bottom, deep rim, tight fitting cover. **2.19**


The One *Great* Store That Buys and Sells for Cash

PHOTOS Twelve 6x9 inch photographs; choice of three positions and one 11x14 inch enlarged portrait. Fitted in Silvertone Carved Frame. Coupon (on Main Floor at 50c) and..... $5.00

Lowest Prices Our Chief Attractions

# Boston Store

STATE MADISON AND DEARBORN STS.

## Famous Nemolastik Silk Coated Rubber Girdles and Brassieres

*Third Floor—Dearborn Street*

**The most effective rubber reducing girdle today is the** Nemolastik, because of its many new features and the trim, smart lines it immediately gives to the figure. It is made of pure Para gum rubber, coated with fine Italian silk on both sides, so that no rubber comes in direct contact with the flesh.

### The Nemolastik Girdle Is Guaranteed Not to Rip or Tear

**It makes the figure permanently smaller and actually** lighter in weight, molds the figure into graceful, stylish lines, is adjustable to the decreasing size of the figure, doesn't become shapeless after being worn a few times, doesn't allow the abdominal muscles to sag, and stimulates the circulation by removing excess fat. Made in the closed back pullover or stepin style in a charming peach shade, specially priced at..... **10.75**



**Visit our Special Section devoted exclusively to Scientific Reducing Corsetry**

**The new Nemolastik reducing brassiere that does for the figure** above the waistline the same effective reducing done by the Nemolastik rubber reducing girdle below the waistline.

***Made of the same Italian Jersey silk coated pure Para gum rubber used in the girdles, but lighter in weight.***

**It flattens the bust and reduces flesh at the shoulder** blades, and comes well down below top of corset. This garment answers a long felt want for figures plump above the waist; sizes 34 to 48, **5.75**

## Fall Suede Coatings

*Second Floor—No Mail or Phone Orders*

**1,250 yards 54 inch new fall suede coatings,** including Veloria, made of finest Australian yarns, soft dull suede finish, warm and durable; new autumn shades; worth to $9.00, at, yd. **6.48**



## Women's Knit Bloomers, 55c

*Third Floor—None Delivered*

**Women's fine knit cotton bloomers,** the famous Richelieu brand, well made, seams strongly sewed; cut along generous lines; in pink and white; sizes 36 to 44; worth 85c, special at **55c**



## Men's Silk Hose

*Main Floor—None Delivered*

**Men's $1 full fashioned** pure silk half hose in fancy stripes, clocks and plain colors, also light weight silk and wool two-tone mixtures. Mill substandards, so they are specially priced for Monday at **45c**



## Colored Umbrellas, 2.85

*Main Floor—None Delivered*

**Women's new** novelty umbrellas of splendid quality, piece dyed taffeta in the new shades, all with fancy handles in the wanted designs; $4.00 values, very special Monday at **2.85**



## $12 Glasses Fitted at $5

*Seventh Floor—None Delivered*



**Toric eyeglasses** ground any shape or size, fitted in latest shell rimmed spectacles or eyeglasses; free examination by our registered optometrists; with care $12 value, at **$5**

## All Wool Bed Blankets, 8.69

*Second Floor—No Mail or Phone Orders*

**100% all wool plaid bed blankets,** made of finest Australian long staple wool, thoroughly steam shrunk and scoured, in a variety of colors; soiesette bound and floss whipped; $12.50 value, at, pair. **8.69**



## Miter Mirrors

*Seventh Floor—No Mail or Phone Orders*



**Polished plate glass miter mirrors,** with electric sconces, three openings; in Tiffany, polychrome and Italian blue finished frames; size over all 19x31 in.; two candle effect sconces; wired with long silk cord ready to attach (bulbs not included); 98c value, at only **11.45**

# Inside Dope on the Movie Stars

## *Conway's Fourth Attempt Looks Like "Happy Ever After"*

*By Julia Hoffman.*

WHAT is the secret of his charm? What makes him such a devil with the ladies? Is it because he can emote with his eyebrows? Is it his tawny beauty, his stalwart form, the sleekness of his dark hair? Millions of fans have admired him on the screen.

And four—count 'em, f-o-u-r (4)—women have tripped with him to the altar.

Ah, Conway, thou hast a winning way!

Conway Tearle comes from a long line of actors. His mother's family, the Conways, began a theatrical career in 1712. His mother, who was an actress, first married a cornetist by the name of Levy. Her father, E. B. Conway, managed the first stock company ever organized in America.

Tearle's grandfather was manager of the famous Brooklyn theater from 1872 until a dreadful night in December four years later when, during Kate Claxton's appearance in "The Two Orphans" there, the theater caught fire. There was a frightful loss of life. That destruction was the first great theater disaster in America.

* *

**His Real Name.**

Tearle's mother was then married to Osmond Tearle, a famous actor in the days of Lester Wallack and his stock company at the old Star theater. It is not clear whether Conway, whose first name really is Frederick and who is sometimes called "Freddy" by his intimates, was born of the first or second marriage. There are contrary reports.

However, Tearle recently declared that "fortunately, my real name is Conway Tearle."

Conway, his mother, and her second husband went to England when Conway was about 7 years old to play in a London production, and the boy was given a child's part in a performance soon after. When he was 10 years old Conway could recite twelve Shakesperian tragedies. At 19 he played all sorts of rôles.

For two years he was a professional boxer in England. His nose was broken and his lips were cut, but the scars faded nicely and his ears, fortunately, did not suffer the disfigurement that makes ugly blobs of flesh on the sides of most prizefighters' heads.

He returned to the stage and to the elder Tearle's Shakesperian company. While in Manchester, England, when he was little more than 21, Frederick Conway Tearle played the rôle of Hamlet without a single rehearsal and without a slip in his lines. On a moment's notice he took the part of the dippy Dane when the leading man of the company fell suddenly ill.

* *

**First High Step.**

The manager of a London theater happened to be in the house, and, informed of the unusual ability of the young actor, offered Conway the leading rôle in "The Queen's Double," a play that was later staged at the Garrick theater in London.

That was the first high step in Tearle's career. It was to lead to fortune—Tearle now makes $3,000 a week—and to many romances, loves that blossomed only to be seared by the bright flame of a newer love.

He was to have troubles, too; he was destined to incur the enmity as well as the love of beautiful women. Perhaps now, when his eye becomes satiated with his luxurious surroundings, he remembers the cold, unbeautiful inner wall of a prison cell. For, alas, one of Conway's wives had him jailed when he neglected to pay alimony that was due her.

Tearle talks with a pronounced English accent, the result, of course, of his many years' residence in Britain. He is nearly 45 now, very satisfied with himself, terribly bored, quite the landed gentleman of fiction.

* *

**No, Not the Truth.**

"California bores me horribly," he said recently with a weary air. "I much prefer my estate in Westchester county, don't you know, than my place here in Hollywood. Of course, one must work in California—it is better to make pictures here, but it is so tiresome, so monotonous—the eternal sunshine.

"I don't think you should print the truth about the motion picture stars," he went on. "The truth would destroy the illusion of the public. Why should the public know that Alice Terry's real name is Bridget McCarthy and that she was a film cutter when Rex Ingram discovered her? Now, my own name, fortunately, is Conway Tearle, and it doesn't matter if you publish the truth about me."

As a matter of fact, Alice Terry's name was not Bridget McCarthy at all, but was Alice Rodier. She was a film cutter, which is one of the most important jobs in the motion picture business.

However, back to Conway. . . .

Conway [or Frederick, as he was then called] met his first wife when they both were playing in his parents' English company. They were married after a brief courtship.

Two years later Tearle wrote his wife, Mrs. Gertrude Mary Tearle, from America: "God knows how many times I have been unfaithful." He pleaded with his wife to "let him go to the devil in his own way."



CONWAY TEARLE AND ADELE ROWLAND, HIS PRESENT WIFE.

Mrs. Tearle presented the letter, in its entirety, to the court. It read:

"I cannot behave as I have been doing any longer and leave you in ignorance. It may be an easy matter for you to get a divorce. It behooves me now to play the man for once and be truthful. I have not supported you for years, and God knows how many times I have been unfaithful.

"If you have any regard for me, do get a divorce and serve me as well as yourself. I am living in misery all the time, dear. It was bound to come. It was bred in the bone. Let me go to the devil in my own way. Just forgive me."

Mrs. Tearle No. 1 quietly secured a divorce in London in 1903.

Tearle played the title rôle of "Ben Hur" in a company that was sent to Australia. Later he played in the Drury Lane production, "The Best of Friends," and as leading man in Ellen Terry's company.

He came to New York to play opposite Grace George in "Abigail," after which he returned to England. Charles Frohman brought him back to America on a contract. He was lent by Frohman to his brother Daniel, who wanted Tearle to play in Sothern and Marlowe's supporting cast.

* *

**Julia Frowns on Him.**

After two days of rehearsing, Julia Marlowe told Conway that she didn't think he could act and he was released. Charles Frohman, however, believed in Tearle's ability.

Later he played opposite Viola Allen, William Faversham, Ethel Barrymore, and other illustrious stars.

Tearle next married Josephine Park, another actress. Their romance was shattered by the ruthlessly beautiful Roberta Menges-Corwin-Hill, then called "The Pearl of Sheepshead Bay."

The vivid Roberta had broken many hearts. She was a ravishing beauty at the age of 16, when she eloped with Halsey Corwin, son of a wealthy railroad man and heir to $800,000, all of which he spent. Roberta was divorced from Corwin in 1906.

Two years later she married Capt. Arthur Hill of the Royal Irish Rifles, son of Lord Arthur William Hill. They were married less than a year.

* *

**Wins Our Hero.**

Roberta was the daughter of Robert Menges, once prominent as the owner of a racing stable at Sheepshead Bay. She had the added distinction of being the first American woman sent to prison for smuggling. She spent three days in prison and paid a fine of $2,000 for smuggling a valuable fur coat into the United States.

She was startlingly handsome and wise as a serpent. She first saw Conway when he was playing with Louis Mann in "Elevating a Husband" at the Garrick theater, New York. Tearle and his second wife were then living at Reisenweber's, that erstwhile gay resort that was closed by prohibition.

Roberta Menges-Corwin-Hill sat in a front seat at every performance of Tearle's show. She deluged Conway with admiring notes and great bunches of roses. At last he fell before the siege. He eloped with Roberta to Paris, leaving his wife and the detectives she had put on his trail no inkling as to his whereabouts. He sent a note of resignation to Louis Mann, and Louis said he'd expected something to happen.

Tearle and Mrs. Hill sailed under the assumed names of "Mr. and Mrs. Nichols." That was in April, 1912.

Mrs. Josephine Park Tearle was given a divorce in the fall of 1912. The decree was obtained on the ground that Conway had been guilty of misconduct with "The Pearl of Sheepshead Bay." According to his wife, Tearle was then earning $175 a week on the stage.

* *

**$400 for Affections.**

Mrs. Tearle No. 2 also sued the beautiful Roberta for $25,000 for alienation of Conway's affections. The suit was later compromised for $400. The papers in the suit recited that Mrs. Tearle had invaded a room at the King Edward hotel that was supposedly occupied by a Mr. and Mrs. Charles A. Turner and she there discovered her husband and Mrs. Hill.

Tearle and Mrs. Hill were married in Jersey City on Nov. 27, 1912. Their marriage lasted four years.

On complaint of Mrs. Josephine Park Tearle, Conway was arrested and lodged in Ludlow street jail, commonly called "the alimony club," for failure to pay her alimony. He was released when payment was made by wife No. 3.

Later, when Tearle's salary had soared to $1,750 a week, Josephine sued for an increase in alimony and the court raised her weekly stipend from $25 to $75. Conway also was ordered by the court to pay Roberta of the many names alimony of $55 a week.

Roberta Menges Tearle named Adele Rowland [Tearle's present wife] when she sued for divorce. She charged that she had found Tearle and Miss Rowland, in negligee, together in an apartment on West 15th street.

It was strangely coincidental that the apartment up a which Mrs. Tearle No. 3 descended to find Miss Rowland and her husband together was the same in which Lillian Graham and Ethel Conrad, who came to be known as "the shooting show girls," made W. E. D. Stokes the target for their bullets back in June, 1911.

Tearle and Miss Rowland claimed that they were reading the manuscript of a play when interrupted by Tearle's wife. They were adequately chaperoned by Miss Rowland's sister, they said.

In answering Mrs. Tearle's accusation that she was clad in a nightgown when found by the irate wife, Miss Rowland told the court that that was the customary attire adopted by theatrical people when they read plays.

Referee John Gilroy held that this explanation was a tax on the intelligence. Subsequently, Mrs. Tearle was awarded a decree of divorce.

On the witness stand Tearle admitted that he had spent several nights at the Rowland apartment, but denied charges of wrongdoing. He said he kept his toothbrush at Miss Rowland's apartment, but that any pajamas he wore there were the property of Miss Rowland's brother, who was a resident of Washington. Miss Rowland, whose real name was Adele Ruggles, was married at the time Tearle first met her, but later was divorced, Tearle said.

* *

**Indiscreet Only.**

Mrs. Roberta Tearle alleged that Conway had borrowed large sums of money from her "to use for living expenses, travel and various extravagances" until her resources were depleted. She charged that Tearle had pawned a valuable necklace of hers. Tearle denied both charges.

"It is true I have been indiscreet," he said, "but I am not so unprincipled as to accept money from a woman."

Roberta Menges Tearle, following the lead of her predecessor, instituted suit for $100,000 against Adele Rowland, alleging that "by wicked, wrongful arts, blandishments, flatteries and seductions" the beautiful Adele had deprived the much married Roberta of Tearle's affection.

"How can you deprive a woman of what she doesn't have?" asked Miss Rowland in reply.

Miss Rowland declared she had not known Tearle was married when she first met him. He was then separated from his wife, she said, and when she learned that he was married she pleaded with him to return to Roberta. She quoted Tearle as having said that Roberta's "habits made my life a hell."

"She is the kind one hates and still is sorry for," Miss Rowland said of Mrs. Tearle No. 2. "If she is hard up, I will give her a benefit, but I will not be coerced into giving her a cent."

Finally talk of the suit died out.

Miss Rowland and Tearle were married and moved into a beautiful home in Westchester. They have a lovely, yellow brick house at Hollywood.

Tearle, who went into moving pictures when Ethel Barrymore insisted that he play opposite her in "The Nightingale," is now the highest salaried movie leading man. Among his recent successes were "Bella Donna," with Pola Negri, and in "The Eternal Flame," with Norma Talmadge.

Once he declared in court he had refused an offer of $400 a week to go in the movies because it was "considered beneath the dignity of an actor to go into the moving pictures." But he changed his mind.

[Copyright: 1924: By The News, N. Y.]


**Drug Store**

(Seventh Floor, No mail or phone orders)

Horlick's Malted Milk, hospital size..... 2.68
Lavoris, the antiseptic, 2 oz. bottle..... 58c
Witch Hazel, double distilled, Quart..... 49c
Twenty Mule Team Borax, 5 lb. pkg..... 51c
Bauer Bearne Analgesine, 75c tube..... 49c
McCoy's Cod Liver Oil Tablets, 60 in box..... 59c

McCall Printed Patterns Success is always assured because they are printed in such a simple manner.

Lowest Prices Our Chief Attractions

**Boston Store**

STATE MADISON AND DEARBORN STS.

**Gainsborough Hair Nets, 8c**

Main Floor—Center

Gainsborough double mesh real human hair nets; cap and fringe shape, dozen, 85c; each..... 8c
Gainsborough double mesh hair nets in gray or white, at..... 15c

**300 Union Furniture Co.'s (Rockford, Ill.) High Grade Buffets, China Closets, Serving Tables and Dining Tables Worth Up to $125. All Grouped at $25.** Tenth Floor

Odd lots of patterns not to be made up for next Spring and so the factory grouped the entire lot of some three hundred pieces or more at one price, a price so low that we were anxious indeed to secure it for our customers. It means that you, too, can choose at one low price—the $55 to $125 values of all Chicago, here while they last tomorrow at $25. All arranged in a spacious room on the Tenth Floor—each piece carefully and conscientiously made and finished. Most of the pieces are walnut finished in the very popular shade of brown. Many of the pieces match in style, so complete suites can be secured. The serving tables and cabinets can be used for radio cabinets. The dining tables have plywood tops. Included are:

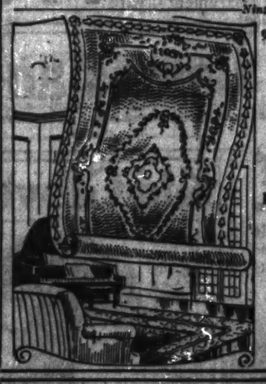
35 walnut china cabinets, 38 inches wide, $75 value, for.....$25
11 walnut buffets, 66 inches wide, $90 value, for.....$25
14 panel door walnut china cabinets, 42 inches wide, $80 value, choice tomorrow.....$25
32 panel door walnut cabinets, 41 inches wide, $95 value, for.$25
25 dining tables in various sizes, values up to $75, for.....$25
14 all walnut serving tables, 38 inches wide, $55 value, for...$25
3 all walnut china cabinets, glass door, 44 in. wide, $125 val., $25
166 odd pieces, including china cabinets, serving tables, buffets and tables, values range up to $125, choice at.....$25

All grouped regardless of actual value on the Tenth Floor (no mail or telephone orders) at $25.




**47.50 Room Rugs, 33.98**

Ninth Floor



9x12 ft. extra heavy quality seamless Wilton velvet rugs, made of best grade wool carpet yarns; all closely and firmly woven.

*With neatly fringed ends in a wide range of patterns and colorings in the new Chinese and Oriental effects.*

Rugs that will give years of wear and service and that harmonize so well with practically any home decorative scheme. Regularly sold up to $47.50, specially priced for tomorrow, at

**33.98**

**Curtains and Draperies**

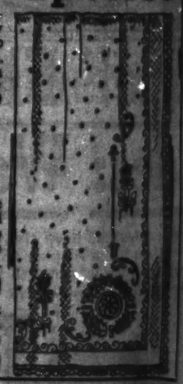
Ninth Floor—State Street

$10.00 Irish point lace curtains in the new Lacy designs, imported direct from St. Gall. So popular for living and dining room curtains. All 2½ yds. long, in white ivory and ecru tints. Specially priced for Monday at, the pair..... 6.85

*49c Tussah casement silk, 36 ins. wide, suitable for draw curtains for any room in the home. A fabric that also makes very dainty overdrapes, in pongee color. Very special, yd.....* 37c

50 inch genuine imported tapestry in verdure and floral patterns. If you have any old furniture to reupholster now is the time to secure some real tapestry in colorings to harmonize with any decorative scheme. Values up to $3.50. Special, tomorrow at, yard..... 2.50

$20.00 velour portieres, in plain and duplex colors to match any decorative scheme. Neatly finished with French seam, 28 inches wide by 2½ yards long. Special for Monday, pair..... 15.00

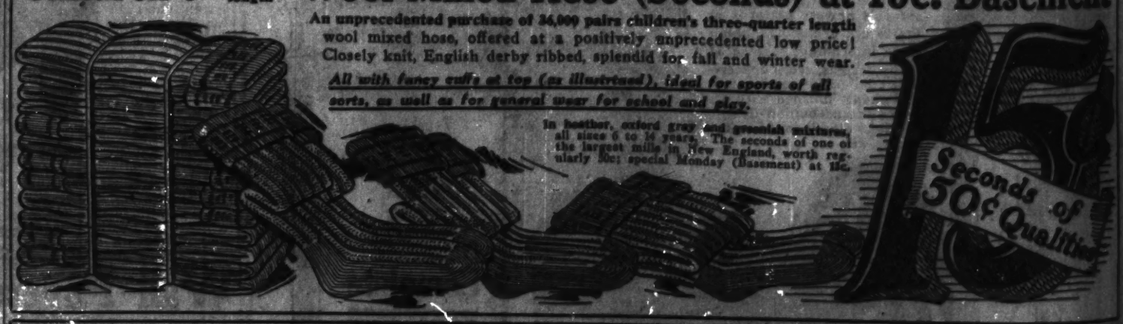


**Children's Three-quarter length Wool Mixed Hose (Seconds) at 15c: Basement**

An unprecedented purchase of 36,000 pairs children's three-quarter length wool mixed hose, offered at a positively unprecedented low price! Closely knit, English derby ribbed, splendid for fall and winter wear.

*All with fancy cuffs at top (as illustrated), ideal for sports of all sorts, as well as for general wear for school and play.*

In heather, oxford gray and greenish mixtures; all sizes 6 to 10 years. The seconds of one of the largest mills in New England, worth regularly 50c; special Monday (Basement) at 15c.




**Women's and Misses' Sport Coats, 9.97: Basement**

Women's and misses' sports coats; the very latest models, suitable for Autumn and Winter wear; well made of:

*All wool polaire cloths, sheviots and velours, in stripes, plaids and plain effects.*

Large collars, many of fur. Lined throughout. In gray, brown, reindeer, taupe, etc. Values up to $15.00; special at

**9.97**



**Table Cloths** Bleached, hemstitched and scalloped, heavy quality damask table cloths, size 54x58 inches, in pretty floral designs, regularly $1.19; special tomorrow (in our Basement) at..... 87c

**Chemise** (Basement.) Envelope chemise, made of fine voile, plain tailored or lace trimmed, in all the new flesh shades; matrix, orchid, blue, and black. Values to $1.95. Special at..... 87c

**Boys' Suits** (Basement.) Boys' two trouser suits of serviceable fabrics, in a variety of the wanted colors, in pencil stripes and mixtures. Sizes 7 to 16 years, at..... 4.97

**Untrimmed Hats, 1.17** Basement

Women's untrimmed Autumn millinery in a great variety of the season's wanted styles, in pokes, turbans, etc.; some with facings in lighter shades. In a variety of colors. Hats worth up to $1.93; special for tomorrow, 1.17



**Dress Goods** New Fall dress goods—plain and check crepe cloths, dress serges, French serges, two-toned effects, hair line striped suitings, etc., in a wide range of plain colors and novelty color combination, special for Monday (Basement), at, yard..... 87c

**Cretonne** (Basement.) 36 in. drapery cretonne in an array of floral, striped and bird patterns, suitable for side drapes, etc. 65c values, at the yd. 33c

**Rag Rugs** (Basement.) 27x54 inch heavy quality colonial rag rugs, a desirable bit and nice effect. Made of clean stock. Regular $1.39 values. Special at..... 87c

**Women's Footwear, 1.97** Basement

Women's novelty footwear in a score of attractive models for Fall wear; exceptionally well made of

*Black satins, patent leather, suede, calfskin and kidskin*

Flexible leather soles, heels in all heights. Values up to $4; special at..... 1.97



**Jaeger**

*Coats for Early Fall*



THESE jaunty little coats of 100% pure natural undyed Camel Hair are comfortable both for the early Fall and the colder days to come. They are custom-tailored in our own private workrooms.

The boy's coat is double-breasted and has a convertible collar, a full belt fastened with two buttons, a plain back, and is made with raglan or set-in sleeves. Priced in sizes 1 to 12 years..... $20.00 to $37.00

The girl's coat is double-breasted and has a flaring back, convertible collar, patch pockets with flaps, and raglan sleeves. Priced in sizes 1 to 12 years, $21.00 to $38.00

We will gladly fill your order by mail if you do not find it convenient to visit one of our stores.

222 North Michigan Avenue
Chicago

New York Boston Chicago Philadelphia San Francisco

*Jaeger—Specialists in Apparel of Fine Wool*



**Beautify it with "Diamond Dyes"**

Just Dip to Tint or Boil to Dye Garments, Draperies, – Everything!

Perfect home dyeing and tinting is guaranteed with Diamond Dyes. Just dip in cold water to tint soft, delicate shades, or boil to dye rich, permanent colors. Each 15-cent package contains directions so simple any woman can dye or tint lingerie, silks, ribbons, skirts, waists, dresses, coats, stockings, sweaters, draperies, coverings, hangings, everything new.

Don't risk your material in poor dye that streaks, spots, fades, or runs. Buy "Diamond Dyes"—no other kind—and tell your druggist whether the material you wish to color is wool or silk, or whether it is linen, cotton, or mixed goods.



# Meeting the Demand for Beauty in Radio!

## No Horn—New Console Has In-Built Loudspeaker—Space for Everything!

HERE is something that enables you to enjoy radio in the home without the clutter of unsightly apparatus that plays havoc in the decorative scheme of your living room!

The horn speaker is out of date and out of place in radio for the home.

This console with its in-built loudspeaker is scientific and sightly.

It does a better job of reproducing, for it has the best unit of all that have been tried and its soundbox is of resonant wood instead of metal, fibre, or composition.

The appearance of a Windsor loudspeaker console is a delight. Its convenience is a joy. A piece of real living room furniture of pleasing lines and finish—and it accommodates all the miscellany of equipment which hitherto had no place except on table tops, shelves or floor. Ample space on top for any set, with plenty of elbow room in front. Nothing in sight but the dials. Everything else goes inside—from behind—in spaces cleverly designed to hold the largest batteries and outfit—besides the self-contained loudspeaker—all unseen and protected from dust or disturbance.

Don't give an otherwise artistic living room the appearance of perpetual disorder! Don't let radio set at naught all efforts of careful housekeeping! And don't forego the utmost in reproduction! Your dealer has this console now; its beauty and utility will win you from the moment you see it.

*Accommodates any Receiving Set You May Have. Offers You an Altogether New Quality of Tone. Provides a Safe Place for Batteries, Outfit and You Don't Need the Awkward Horn.*





**$40**

***Loudspeaker Included***

***Windsor Loudspeaker Console***

Out of the Way
Out of Sight

*From the back you see how everything—loudspeaker, batteries, charging outfit—has been amply provided for. "Nothing in sight but the dials."*

It makes no difference what kind of radio outfit you have—this console was designed for your use. It is an ideal and necessary part of any radio equipment in the home. It provides for every part of it—except the unwieldy horn which you will wish to discard surely as you hear the tonal qualities of the speaker incorporated in the console itself.

And the price, forty dollars, which includes the console, loudspeaker and unit, is no more than you must pay for any loudspeaker alone—of comparable tone!

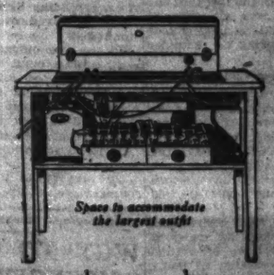
You will also discover in this console a generous forty dollars of value as a piece of furniture. It is the product of a famous furniture factory—famous for the honest worth and inherent beauty of its furniture. The design will speak for itself. The solid construction will be apparent when you examine it. Trim and graceful as it is, you can push it around a carpeted floor when weighted down with the heaviest outfit with no wobble or waver! When tuning in, you may rest full weight on your elbows. And note: there is ample knee-room so one can sit comfortable and close when operating the dials.



*Long enough for any set. Elbow room in front. Knee room below*

### This Smart Console Conceals All Unsightly Apparatus—Nothing in View But the Dials

The graceful exterior of this console gives no hint of its inner utility, for it is a simple and effective piece of furniture in every line. But a glance at the interior reveals a most ingenious arrangement of the in-built loudspeaker with space either side and in back. These spaces are ample for the largest A battery, and the largest wet B batteries, and the largest charging outfit.



*Space to accommodate the largest outfit*

There are no doors or drawers, it is all readily accessible. The unit is up under the top, out of harm's way. The illustration shows how neatly and compactly everything is stowed away—note that the outfit pictured is made up of the very largest batteries in home use.

The console top is 38 in. long, 18 in. deep, and 29 in. high. Finished in mahogany or walnut.

Dealers are now showing Windsor loudspeaker consoles and have them for immediate delivery to your home. See if your dealer is listed below. If not, ask any store or ask us. But make it a point to *see* this most welcome addition to the enjoyment of radio in any home.

## Now Being Demonstrated at These Stores

**CHICAGO**

**Downtown District:**
The Baldwin Piano Co., 323 S. Wabash Ave.
Bass Camera Co., 109 So. Dearborn St.
Bush Music Shop, Inc., 214 S. Wabash Ave.
Cable Music Co., 301 S. Wabash Ave.
Davis Dry Goods Co., State & Van Buren
The Fair, State and Adams Sts.
The Haverford Co., 222 W. Madison St.
Haynes-Griffin Radio Service, Inc., 111 S. Clark St.
Kimberly Radio Store, 328 N. Michigan Ave.
Lyon & Healy, Jackson and Wabash.
Madison Electric Shop, 72 W. Washington
Harry J. Powers, Jr., 712 N. Michigan
Elmer A. Rich, 146 S. Michigan Ave.
Siegel Elec. Supply Co., 154 W. Washington
Silver-Marshall, Inc., 105 S. Wabash Ave.
Washington Radio Shop, 169 W. Washington St.

**Auburn Park District:**
E. A. Erickson, 7834 So. Halsted St.

**Austin District:**
Atwood Electric Co., 4534 W. Madison St.
Austin Sample Furniture Co., 5940 W. Chicago Ave.
Benson Music Co., 5223 W. Chicago Ave.
Arthur J. Burmeister, 5611 W. Chicago Ave.
Chicago Upholstering Co., 4914 W. Chicago Ave.
David Cohn, 4941 W. Chicago Ave.
Columbus Park Upholstering Co., 5658 W. Madison St.
West Furniture Co., 306 N. Cicero Ave.

**Beverly:**
Jacobs Bros., 9468 W. 22nd St.

**Blue Island:** Schmitt Bros. Merc. Co., Prosser Bros.

**Canal District:**
Arthur Bros., 1407 S. Halsted St.
B. Ginsburg & Sons, 1333 S. Halsted St.
Seneca Music Shop, 1104 S. Halsted.
Oscar Weber, 807 S. Halsted St.

**Carpenter District:**
Gayer Bros., 1237 W. Chicago Ave.
Paul Kvorka & Sons, 1351 W. Chicago Ave.
Chicago Avenue District:
G. Martocello, 511 W. Division St.
Prystup Bros., 1136 N. Clark St.

**Chinese Mission:**
Koon's Auto Shop

**Clearot:**
Clearot Battery Station, 5327 W. 22nd St.
Austin Bros., 5249 W. 25th St.
Chas. Koszlina Music Shop, 5641 W. 22nd.
Solar's Music Shop, 5060 W. 63rd St.

**Cragin District:**
A. F. Krol, 4215 Supply Co., 4213 W. North Ave.

**Edgewater District:**
Herman A. 4737 Broadway
Lyric Radio Co., 1153 W. Devon Ave.
Myrtle Side Radio Shop, 4712 Sheridan Rd.
Rose-Broadway Music Co., 1145 Wilson Ave.

**Edison Park:** Sayre Elec. Co.

**Englewood:** H. E. Kibbelhuni

**Fullerton District:**
Archer, Ryan & Co., 6202 S. Halsted Sts.
Gage Furniture Co., 6100 S. Halsted St.
Arnold Kistler Co., 5847 S. Halsted St.
Johnson Bros., 6200 S. Ashland.
Wachsin Bros., 7157 S. Halsted St.

**Evanston:**
H. B. Chandler.
Evanston Elec. Co.
North Shore Talking Machine Co.
Patteson Bros.

**Fifty-First Street District:**
Harry Fine, 5015 S. Ashland Ave.
Goldstein Furniture Co., 4908 S. Ashland

**Forest Park:**
Wolf Bros. Furniture Co., 7321 Madison St.

**Garfield Park District:**
Garfield Radio Supply Co., 19 N. Crawford
Guarantee Upholstering Co., 3423 W. Roosevelt Road
Illinois Auto supply Co., 4216 Madison
Lewis Furniture Co., 3900 W. Chicago Ave.
Edward J. Meilich, 3038 W. Roosevelt Rd.
Paris Upholstering Co., 3218 W. Madison
Roberts Furn. Co., 4127 W. Madison St.

**Glen Ellyn:**
Glen E. Harrison

**Glencoe:**
Glencoe Electric Shop

**Grand Crossing District:**
Fitzgerald Bros., 7424 S. 75th St.
Staley Furniture Co., 6815 Stony Island

**Hawthorne District:**
Hawthorne Radio Shop, 4743 W. 26th St.
Radio Music Shop, 4736 W. 26th St.
Solar's Music House, 3216 W. 26th St.
Solar's Music Shop, 3514 W. 26th St.
Radio Supply Co., 3514 W. 26th St.
A. J. Turk, 2939 W. 26th St.

**Highland Park:**
Clark's Sport Shop

**Hinsdale:** Louis H. Dicke

**Hyde Park District:**
Hyde Park Brunswick Shop, 224 E. 51st
Hyde Park Furniture Co., 1324 E. 53rd St.
D. A. Kline, 5030 Harper Ave.

**Irving Park District:**
Gravenhorst Electric Co., 4063 Milwaukee Ave.
L. W. Klenk, 3009 Irving Park Blvd.
Levy Furniture Co., 4000 Milwaukee Ave.
Marsh Furniture Shop, 3024 Montrose
Peterson Music Shop, 3301 Milwaukee Ave.
United Cycle Store, 4001 Montrose Ave.
Wonder Sales Company, 3154 Irving Park

**Jackson Park District:**
E. F. Carr & Son, 546 E. 63rd St.
Madison Elec. Shop, 707 E. 63rd St.
Myrtle Side Radio Co., 6347 Cottage Grove
Vauter Bros., 6319 Cottage Grove Ave.

**Jefferson District:**
Anton Klimek & Sons, 4512 Milwaukee
Frank J. Walsh, 4777 Milwaukee Ave.
West Montana Accessories, 5005 Irving Park

**Lake View District:**
American Home Outfitting Co., 3018 Lincoln Ave.
H. & M. Radio Co., 3833 Broadway
Lake View Radio Co., 1304 Belmont Ave.
Lake Shore Radio Co., 3004 Broadway
Lincoln Radio Shop, 3007 Lincoln Ave.
Marcus Furniture Co., 831 Belmont Ave.
Royal Furniture & Carpet Co., 3145 Lincoln Ave.
Sheridan Furniture Co., 3046 Sheridan Rd.
Sonora Shop, 3045 Lincoln Ave.

**Lincoln Park District:**
R. F. Lee, 1606 N. Park Ave.
Singer Furn. Co., 513 North Ave.

**Logan Square District:**
Ace Electric Supply Co., 3170 Elston Ave.
Hessler Bros., 2876 Milwaukee Ave.
Reliance Furniture House, 3340 Fullerton
Sigman's Music Shop, 2628 Milwaukee Ave.

**Maywood:**
J. F. Willis & Son

**McKinley Park District:**
McKinley Park Music Co., 1956 W. 35th St.
Henry Stuckart & Son, 2317 Archer Ave.

**Melrose Park:** McEwen Elect. Shop, 102 Broadway

**Mont Clair District:**
R. & R. Elect. Co., 7041 Grand Ave.

**North Halsted District:**
Abbott Camera Shop, 2411 N. Halsted St.
Diversey Brunswick Shop, 2477 N. Clark St.
M. J. Lapine, 2650 N. Clark St.

**Oak Park:**
Oak Park Furniture Co., 1012 Madison
Oak Park Radio & Electric Co., 116 N. Oak Park Ave.
S. J. O'Neill, 1741 Lake St.

**Ogden Park District:**
Glick's Talking Machine Co., 1655 W. 63rd
Hall Mantlemore, 4701 S. 52nd St.
Strauss Furniture Co., 6357 S. Ashland Ave.

**Pilsen District:**
Joseph Marchiak & Sons, 1215 Blue Island
Sokora Furn. Co., 2719 W. 22nd St.
Western Player Action Co., 2051 W. 22nd

**Pullman District:**
L. Klein Furniture Co., 11300 S. Michigan.
Miller Bros., 11361 S. Michigan.
Peoples Store, 11301 S. Michigan Ave.
Saltman's Talking Machine Shop, 11403 S. Michigan Ave.

**Ravenswood District:**
Bernhart Elect. Supply Co., 4802 N. Western Ave.
The First Radio Shop, 1617 Wilson Ave.
Humboldt Furniture Co., 3210 Lawrence
The Panama Electric Light Co., 4703 N. Clark St.
Pyramid Radio Co., 3234 Lawrence Ave.
Fred R. Smith Furn. Co., 4932 Lincoln
Ave. Theo. Thomas, 5416 N. Clark St.

**Rogers Park District:**
The Electradio Co., 6533 N. Clark St.
H. D. Damon Radio Co., 7045 N. Clark St.
Howard Brunswick Shop, 1371 Howard Ave.
Archie Mackay, 7101 N. Clark St.
Rogers Park Furniture Co., 1542 Devon Ave.
Rogers Park Supply Co., 9030 Commercial Ave.
Sloan Furniture Co., 6128 Commercial Ave.
Solar's Music Shop, 6511 N. Clark St.
United Radio Co., 9030 Commercial Ave.

**Stadium District:**
Morrison & Sherwood Co., 1031 W. Madison St.
Manufacturers Sample Furniture Co., 1027 W. Madison St.

**Station B District:**
Atwood Electric Co., 3123 W. Madison St.
Capitol Radio Shop, 1212 W. Madison St.
Model Furniture Co., 2028 W. Madison St.
West Side Talking Machine Co., 3254 W. Madison St.

**Station M District:**
Lindgren & Co., 1008 E. 43d St.

**Stock Yards District:**
Bee Hive, 1701 W. 47th St.
Drover Electric Co., 4643 S. Halsted St.

**Township South District:**
Star Supply Co., 1316 S. Wabash Ave.

**Washington Heights District:**
E. A. Erickson, 1400 W. 103rd St.

**Wheaton:**
C. Anderson & Son

**Wicker Park District:**
Christell Radio Auto Supply House, 2750 W. North Ave.
Delmel Music Shop, 2701 North Ave.
Eisenberg Bros., 2618 W. Division St.
Eller's Music Co., 2702 W. Division St.
Emerald Talking Machine Shop, 1058 North
Gainer & Kohler, 2908 Milwaukee Ave.
Kimball Furn. Co., 2502 W. North Ave.
Lasar & Son, 1976 Milwaukee Ave.
The Oriole Radio and Music Shop, 2838 North Ave.
Singer Furniture Co., 2354 W. North Ave.
Wilmette: Wm. C. Beyer
E. A. Dannemark

**ILLINOIS**

**Antioch:** Antioch Music Co.
**Aurora:** Coates Garage
A. Kent & Sons
**Avon:** Overbaugh Implement Co.
**Beardstown:** Van Fossen Music Co.
**Belvidere:** Belvidere Radio & Electric Co.
**Bloomington:** Mandel & Son Warszman
**Cabery:** E. M. Ravenscliffe.
**Canton:** Canton Music Shop
**Champaign:** David H. Lloyd
**Charleston:** Miller Furn. Co.
Stewart Hayreld Elect. Shop
**Chillicothe:** Weber & Son
**Clinton:** Harrison Electric Service
**Danville:** Benjamin Temple of Music
**Decatur:** Arcade Music Co.
Morehouse & Wolf
**De Kalb:** Lewis & Palmer Music Co.
**Dixon:** Dillsbaine Merc. Co.
**Dixon:** Kennedy Music Co.
**Dundee:** Sinclair & Dorey
**Elgin:** Central Music Co.
**Farmington:** Parker Furniture Co.
**Girard:** Ackermann Brothers
**Harrisburg:** Leslie & Co.
**Farmington:** J. C. Coover
**Freeport:** Ridgeway Electric Co.
**Galesburg:** Hallberg Furn. Co.
**Galesburg:** Kellogg-Dodd Co.
Ellenson Electric Co.
**Gibson City:** Gibson Grand
**Harrisburg:** C. M. Sigler, Inc.
**Harvard:** Geo. A. Andrew
**Henry:** Henry Hardware Co.
**Herrin:** Herrin Furniture Co.
**Hillsboro:** Julius Lachmann
**Hillsboro:** G. Glenn Cooper
**Hillsboro:** Reeves Battery & Elec. Co.
**Hoopeston:** Burton & Norris
**Joliet:** George A. Ducker
C. Leath & Co.
Joliet Radio Co.
**Jacksonville:** Bruce Bros. Hdw. Co.
**Kankakee:** Pyramid Radio Co.
Griggs Music House.
Johnson Hardware Store
**Kewanee:** Kewanee Furniture Co.
**Lacon:** Frank Rawel & Son
**Lake Forest:** Lake Forest Radio Shop.
**La Salle:** W. L. Becker
Carl C. Sichel
Collimer Brothers
**Libertyville:** Titus Brothers
**Litchfield:** W. R. Saxby
**Madison:** Van Ormer & Kolp
**Manteno:** O. C. Shreffler & Son.
**Marengo:** George Raspich
**Mendota:** F. C. Lenihan
**Mollne:** Tri-City Electric Co.
Radio Supply Co.
Tri-City Piano Co.
**Monmouth:** E. B. Colwell Co.
Frank C. Johnson
**Morris:** T. A. Hegeman
**Mt. Oliver:** The Music Shop
**West Mahomet:** Al. E. Nye
**Niles Center:** W. J. Baumhardt
**Ottawa:** Charles E. Hentrich
**Pana:** Miller Elect. Shop
**Paris:** Piper Hdw. & Harness Co.
**Pearl City:** Wells
**Park Ridge:** Novak-Parker
**Paxton:** Floyd's Music Shop
**Pekin:** R. C. Siebert.
Peoples Piano & Marshall.
Block & Kuhl Co.
Cohen Furn. Co.
**Peru:** Urbancsek Bros.
**Petersburg:** J. C. New
**Piano:** Otto Ford
**Pontiac:** Thomas H. Wilson
**Princeton:** Vaughan & Norberg
**Quincy:** Wellens Inc.
**Rantoul:** Lasar & Co.
A. G. Gorss Music Co.
**Rockford:** Gill's Shop
Rock Island Specialty Co.
Rock Island Hardware Co.
**Sycamore:** G. Fuller
**Springfield:** Kemp Electric Co.
**Sterling:** Jones, Mordaunt & Barrett El. Co.
**Streator:** Olson Mercantile Co.
**Taylorville:** Radio Music Sales Co.
**Waterloo:** Johnson Furn. Co.
**Waukegan:** O'Shea Bros.; A. & A. Electric
**Wenona:** Wenona Elec. Co.
**West Pullman:** Industries & Industries

**INDIANA**

**Anderson:** E. L. Blair's Sons
C. L. Graham Furn. Co.
Hendricks Furniture Co.
**Chesterton:** J. C. Horner-Roberts Battery Co.
**Connersville:** Harriett Piano Co.
**Decatur:** Gay, Swick & Myers
**Elkhart:** Wilbur Tompkin
**Fowler:** Dawson Music Co.
**Frankfort:** Frankfort Elec. Co.
**Evansville:** Fiehe Furniture Co.
Hitchcraft Piano House
Tolman's Radio Co.
**Garrett:** Geo. J. Dunleavy
**Greensburg:** Greensburg Battery Co.
**Hammond:** Hyman Electric Co.
**Huntington:** Huntington Electric Shop
**Indianapolis:** Baldwin Piano Co.
The Carlin Music Co.
Eastman Ignition Service Co.
Hatfield Electric Co.
Pierson Piano Co.
Sanborn Electric Co.
**Kokomo:** Seward & Sons
**LaFayette:** Bowers Bros. Piano Shop
**La Porte:** Kessler's Furniture Store
The Radio Club
**Logansport:** D. H. Harrell
**Marion:** Butler Music Co.
**Michigan City:** S. & A. Electric Co.
**Mount Vernon:** Jas. W. Pearson & Son
**Muncie:** Fidler Sales Co.
Fern-Fern Cycle Exchange
**Plymouth:** Tanner Music Store
**Richmond:** Romey Furniture Co.
Starr Plumbing & Electric Co.
**Seymour:** Van De Walles Music & Radio Co.
**Shelbyville:** J. G. De Pree Co.
Gable Elect. Service Co.
**South Bend:** C. W. Copp Music Shop
Robertson Bros.
South Bend Radio Co.
Wade-Sawyer Radio Co.
**Terre Haute:** A. Hertz, Inc.
National Auto Supply Co.
The Radio Shop
Root Dry Goods Co.
**Valparaiso:** J. Lowenstine & Sons
Meyers Drug Co.
**Vincennes:** National Auto Supply Co.
Schneider Music Co.
**Walkerton:** Home Electric Store
**Warsaw:** Gale's Sporting Goods Store
**Winchester:** A. T. Sturis & Sons

**IOWA**

**Ames:** Ames Music House.
**Boone:** Mellory & Electric Service Co.
**Burlington:** The Quest Piano Co.
Burlington Elec. Co.
**Cedar Falls:** Iowa Electric Co.
**Cedar Rapids:** A. A. Electric Co.
Kinnison Elect. Co.
Maytag Gas & Electric Co.
**Clinton:** Clinton Battery & Elect. Co.
Kinnison Elect. Co.
**Clinton:** (Lyons) Radio Inn
**Davenport:** Wilkens Music Shop
**Des Moines:** Davidson & Eva.
Harry W. Flint Co.
Perkins Electric Co.
**Dubuque:** Appel Bixley Elect. Co.
Dubuque Elec. Co.
**Fort Dodge:** Donahue & Donahue.
Tunwall Radio Co.
**Fort Madison:** Modern Electric Co.
**Grinnell:** Grinnell Electric Co.
**Independence:** Poland Music Co.
**Iowa City:** Lutick Electric Co.
**Iowa Falls:** A. Gardner & Co.
**Keokuk:** Charles S. Abell.
**Lost Nation:** Lasser Furniture Co.
**Marion:** Marion Battery Elect. Co.
Marion Elect. & Radio Shop.

**Marshalltown:** Gates New & Used Car Exchange, Radio Dept.
Foster Music House.
**Mason City:** Battery & Electric Co.
**Maxwell:** S. D. Cooper & Son
**Muscatine:** Radio Shop.
**Newton:** S. T. Clawson.
Tooti & Townsend.
**Oelwein:** Hub City Elect. Co.
**Ossco:** B. K. Mellnay
**Oskaloosa:** Barnhouse Piano Co.
**Ottumwa:** Baker Piano Co.
Harkness Mfg. Co.
**Rolfe:** Rolfe Storage Battery Co.
**Shenandoah:** Benedict Piano Co.
**Waterloo:** Cole Brothers Electric Co.
A. Leath & Co.
**Waverley:** Waverley Elect. Co.
**Webster City:** Mason Tyrie Parkhurst Radio Co.

**MICHIGAN**

**Battle Creek:** Dons Auto Supply Co.
Radio Equipment Co.
**Bay City:** W. V. Moore.
**Benton Harbor:** M. A. Furber.
Goldweber.
Goldweber: Sonny Elec. & Batt. Works
**Flint:** Cummings Bros.
Grand Haven: Jorgensens, Inc.
**Grand Rapids:** Furniture City Radio Co
**Holland:** Cassis Electric Co.
**Jackson:** Gerhard Radio Co.
M. J. Turnell.
**Kalamazoo:** Cable Nelson Piano Co.
Kalamazoo Supply Co.
**Lansing:** Buick Music House.
Electric Service Co.
Lansing Phonograph Co.
Louis R. Wood.
**Muskegon:** Cleveland & Son.
Muskegon Battery Co.
**Niles:** Hansen Radio Co.
**Owosso:** R. E. Doherty.
**Pontiac:** Motor Northern Elec. Co.
**St. Joseph:** Troost Bros.
**Sturgis:** Sturgis Auto Supply Co.

**MINNESOTA**

**Albert Lea:** Central Elect. Co.
**Austin:** Kommel Elect. Shop
Radio Shop
**Duluth:** Duluth Duluth Co.
Duluth Music Co.
Lyon Radio Co.
**Faribault:** Collette & Nightingale
**Faribault:** C. W. Turner
**Lake City:** W. G. Hall
**Mankato:** C. W. Owen Co.
Mankato Music Co.
**New Ulm:** Progressive Furniture
**Rochester:** Rochester Elect. Co.
**St. Charles:** Wm. A. Pfeiffer
**St. Paul:** Conway Elect. Co.
Schiffer Elect. Co.
Schiffer Radio Shop.
**Twin Falls:** O. F. Hildebrand.
**Winona:** Elton Elect. & Radio Shop.

**WISCONSIN**

**Appleton:** Langstadt Meyers Co.
Raecker-Bleddenph Co.
Wrape-Sparks Piano Co.
**Beaver Dam:** Lambeck's Music Store
**Beloit:** Beloit Auto Supply Co.
**Clintonville:** Service Battery & Tire Shop
**Columbus:** Anderson Elect. Shop
**Delavan:** Schumacher's Garage
**Edgerton:** Frank Ash
**Elroy:** E. E. Brintnall
**Evansville:** Arthur E. Tuttle & Co.
**Fond du Lac:** W. J. Augustin
Lauenstadt & Meyer
**Fort Atkinson:** Ft. Atkinson Tire & Bat. Co.
**Green Bay:** Altmaul Sales Co.
Green Bay Music Co.
Hartzell Piano Co.
Hartzer-Joseph Corporation
**Janesville:** A. Leath & Co.
H. W. Norris.
Universal Elect. Co.
**Wisconsin Rapids:** Elec. Co.
**Kenosha:** Kenosha Auto & Battery Co.
Kenosha-Ernst's Radio Store
Gray Electric Co.
**La Crosse:** Radio Incorporated
**Lancaster:** Lambert Grocery
**Madison:** Black Hawk Electric Co.
Madison Elec. Co.
**Manitowoc:** C. O. Rosenstein Co.
**Marinette:** Kosh Electric Co.
Marinette Elec. Co.
**Marshfield:** Radio Store
**Menasha:** Menasha Electric Co.
**Milwaukee:** Boston Store.
C. W. Fischer Furn. Co.
Gimbel Bros.
Edmund Gram.
Home Furniture Co.
Kasten Tire & Supply Co.
Koll Piano Co.
Lyon & Healy.
Max Pasternak.
Mayer & Co.
Marquette Radio Co.
Mueller Music House.
Milwaukee-Boston Store.
Milwaukee Electric Mfg. Co.
Milwaukee Phonograph Co.
Milwaukee—Wm. C. Rosenstein Co.
Rosh Electric Co.
Schuette Music Store
Wisconsin Electric Co.
Wisconsin Phonograph Co.
Wisconsin—Boston Store.
Wisconsin Radio Hawk Electric Co.
Wisconsin Talking Machine Co.
**Monroe:** Monroe Elec. Co.
**Neenah:** Fox River Val. Radio Sup. Store
**Oshkosh:** Miller Music Construction Co.
Oshkosh Elec. Co.
**Portage:** Kutzke & Meyer Hardware Co.
**Racine:** Christianson Bros. Co.
Racine Elec. Co.
Racine Radio Co.
**Rhinelander:** Crawford Flower & Mus. Co.
**Sheboygan:** Kroos & Son
A. G. Winscher—Dibble & Son
**South Milwaukee:** Jacobs Novelty Co.
**Stevens Point:** The Jacobs Novelty Co.
**Stoughton:** E. Dunn
Melvin B. Halverson
**Superior:** Superior Music Shop
**Watertown:** A. J. Kuehl
**Waukesha:** Bennett Music Co.
**Wausau:** Damon Music Co.
Wright's Music House
**Wisconsin Rapids:** Rapids Radio Station

## Windsor Furniture Company

**1420 Carroll Ave., Chicago**

*Makers of Good Furniture for 40 Years*

# ETHER LADEN WITH PLAINTS AS PARLEY NEARS

## Erbstein Fears 'Big Ones' Will Drown Rivals.

BY STEPHEN GILCHRIST.
[Radio Editor.]

With readjustment of radiocast conditions by the forthcoming conference called by Secretary of Commerce Hoover a certainty, the ether lately has been laden with plaints from so-called "little fellows," who seem to anticipate being elbowed out of space for the especial benefit of a favored chain of high power broadcasters.

Radio audiences have been told on more than one occasion that "unlimited" power grants to favored broadcasters—by which was left the impression that these would be made up of a small coterie of class "B" stations—would mean that set owners far and near would be able to hear only "trust" programs, because of the fact that all others would be drowned out.

In each case the listeners in were appealed to to write to Secretary Hoover a protest against permitting increase of the present theoretical power limit—500 watts.

**Erbstein Sees "Doom."**

Charles E. Erbstein, owner of WDAS, Elgin, placed the matter before his hearers in the light of a movement of the "Big Five" to seize the ether and to force out of business all stations that are privately owned.

"If such a movement is under way, it has been conducted so secretly and effectively that a number of members of the advisory committee of the conference have been taken unawares, these being the owners and directors of many of the stations whose doom Mr. Erbstein predicted.

In truth the situation lies not so much in the matter of power, when kept within reasonable bounds, as that of interference, due to stations within certain areas being upon wave lengths near together.

Serious annoyances also have been provoked by stations applying high power without the ability to tune sharply, as in the case of KFKW. This interference to stations outside of Chicago radiocasting on wave lengths from 517 to 548 has been due, the writer understands, to the fact that the Westinghouse plant was not equipped adequately to get out sharply under the power applied during the summer months.

**Tests Disprove Claims.**

Several stations already are equipped, and more are equipping, to apply from one to five kilowatts power, but all are expected to be sharply tuned.

Tests by KDKA, KGO, WMC, WOS, WBAP, WHAZ, WGY, and other modernly equipped radiocasts have shown very little "spreading" over the old power.

On the other hand, with restrictions rather loose in the checking, many of the "little fellows" have been time and again guilty of getting so badly off their wave lengths that serious interference has been caused to thousands of listeners-in. This will form a subject on the conference agenda, it has been already decided.

Instances of such interference may be cited by the dozen by any habitual listener-in. A few nights before Mr. Erbstein made his dire predictions, KFKB, Milford, Kas., was logged by the writer while WTAS was broadcasting. Both are supposed to be on 286 meters. KFKB was brought up in a regenerative low loss tuner, with three stages of amplification, to be heard for blocks, despite the fact that WTAS is located between the receiver and the Kansas station.

**Plaint of Another Type.**

Strange to say, the announcer at KFKB was calling upon his audience to write in to let him know "how much interference WTAS at Elgin, Ill., on the same wave length as our station, is causing to KFKB programs." His talk on this subject lasted several minutes. That evening—Tuesday week—KFKB was 26 on the wave length dial, with Elgin at 24. The next night, after Elgin had signed off—and that always is quite late—KFKB came in at 26 on the dial. Evidently KFKB intended its plaint should not be interfered with too much by WTAS.

While no one will take seriously the idea that any clique would get very far in "drowning out" the little fellows, if such an aim were afoot there are regulations possible for all stations which would be hailed with delight by the great majority of receiver owners. One of these would have to do with long winded mediocre programs and piffling chatter which clogs up the ether needlessly. Another is careless tuning of transmitters. Still another is misleading propaganda.

### *Kenosha Team Wins Old Time Fiddlers' Contest*

The winners have been announced in the old time fiddlers' contest held in connection with the nation barn dance program broadcast every Saturday evening from the Sears-Roebuck agricultural foundation station, WLS. The contest was on the basis of popularity votes by radio fans. The Kenosha team won first prize. This city was represented by Eugene Murdock and George Adamson. Second place went to M. J. Delehanty of Blackstone, Ill. The third prize was captured by Frank Hart of Aurora, Ill., and fourth, William McCormick, Marseilles, Ill. The fifth on the list was the Skokie Park team, composed of Chase H. Smith, Mollie Bowly and Wade Smith.

### *South Africa to Get Six Kilowatt Station*

The broadcasting committee of the Cape Peninsula Publicity association, which holds an exclusive broadcasting privilege in the western part of the Cape province, has accepted a tender of the Marconi company for a six kilowatt radiocast, says Consul D. C. Poole, Cape Town, in a report to the department of commerce.

### *Ohio City Plans Safety Antennae Erection Law*

Elyria, O., Sept. 27.—The city council has instructed the city solicitor to draft an ordinance prohibiting radio antenna being attached to telephone, telegraph and electric light poles.

## Low Loss Tuner of B. L. A. Type.



*Many members of the Broadcast Listeners' association, 6240 Cottage Grove avenue, open meetings of which are held every Wednesday evening in Hamilton park field house, 72d street and Normal avenue, have turned to construction of low loss tuners, especially for reception of strong signals from nearby stations. The set shown is the model followed. It was designed in many low loss particulars by M. H. Romberg, electrical engineer of the University of Chicago. It will be noted that use of a baseboard is avoided. The coils are wound at home, and consist of: Primary, 12 turns No. 12, 14, or 16 DCC magnet wire; secondary, 45 turns No. 18 wire; tickler, 25 turns, all basket wound. The condenser is a 23 plate.* [TRIBUNE Photo.]

# *British Add to Moon's Phases Radio Theory*

## *Scientist Goes Further than Did Tuska.*

*[The following cable deals with a theory first advanced in this country that radio reception was affected largely by the moon's phases, but goes a little further in detailed conclusions than did C. D. Tuska here.]*

[Chicago Tribune Foreign News Service.]

LONDON, Sept. 27.—After a long series of observations a British scientist declares that wireless reception is best during the full moon period. It has been ascertained that as the moon first appears in the east, excellent reception follows from eastward stations, and as the lunar planet rises, spreading light, reception is distinctly improved over all sections illuminated.

In the first quarter of the moon reception was found better in the early evening. At the full moon the hearing clears late at night. During the critical period when the moon changes from full to new moon reception is said to be poorest.

These observations do not take in atmospheric or local conditions.

The theory is that certain interferences are set up between the earth and the moon, causing static lines of force between these bodies.

## *WGY TO GIVE "SILENCE" AHEAD OF STAGE DATE*

The WGY Players, the oldest group of radio players on the air, will return to WGY, the eastern station of the General Electric company, on Friday evening after an absence of ten weeks. Their opening production will be "Silence," a crook play by Max Marcin. This melodrama will be offered to the radio audience before it appears on the stage of a metropolitan theater. "Silence" has been cast and is now in rehearsal, but the WGY Players will enjoy the experience of interpreting an author's script without first witnessing a stage production.

Edward H. Smith, director and leading man of the WGY Players since the first experimental air play, "The Wolf," has assembled practically the same company for 1924-'25 as was used last season. The chief exception is Miss Viola Kaczowska, who was the first leading woman of the players and who has been relinquished to play emotional leading roles. She has a voice of unusual beauty of tone.

## *COOLIDGE ON AIR AGAIN OCT. 11 AT FIRM'S BANQUET*

President Coolidge will be on the air again Saturday, Oct. 11, the occasion being dinners in various sections of the country and in European and Canadian cities, of the H. J. Heinz company employes. The dinners will follow unveiling of a memorial to H. J. Heinz. President Coolidge will speak from the White House, and several radiocasts, including KDKA, Pittsburgh, will broadcast the addresses.

## *MOOSEHEART ON AIR SOON; CALL LETTERS WJJD*

Construction has been going forward rapidly at Mooseheart of still another radiocast for the Chicago district. The station will be of 500 watts power, will operate on a wave length of 278 meters, and will have the call signal WJJD. Two 150 foot antenna towers have been erected on the Woman's building, and the station is expected to go on the air this week with test programs. Jack Nelson will be program director.

### *Canadian National Begins Building Moncton Station*

Montreal, Sept. 27.—The Canadian National railway has commenced construction of a radiocasting station at Moncton, N. B. The structure will consist of two towers, 150 feet in height, the design being of the Eiffel type. The setting of the towers and antenna is such as to rest broadly on a line drawn from Sydney, N. S., to Montreal. The main radiation will be from the western end, and will cover all Canadian National railway lines in New England and Quebec.

CARTER
Jack Switches
A size ahead in action.
Any dealer can supply you
Carter Radio Co.
CHICAGO



PANEL VIEW OF LOW LOSS TUNER.
[TRIBUNE Photo.]

## *With the Radiocasts*

"Hamlet," the second of the group of Shakespearean plays to be adapted to radio will be given by the W. L. S. theater on Tuesday evening. Anthony S. Wons will read the principal scenes of the play.

* *

Harry D. Saddler, director of the theater, is at work rebuilding "Macbeth" and "Othello" to fit the sound idea for their presentation on Oct. 7 and 14. Light opera to be staged will include "The Chocolate Soldier," which will be given the following week on Thursday evening.

* *

Station CKAC, Montreal, will broadcast the first lesson of the Ilo course in French and English on Friday afternoon at 3:30 o'clock, central standard time. The lessons will continue on Mondays and Fridays.

* *

WGBS [316], officially will go "on the air" in New York during the week.

* *

WDAF, Kansas City, has added the eighth studio to its number connected by wire to the transmitting apparatus.

* *

It is expected that powerful short wave experimental radiocast being built by the General Electric company on the outskirts of Schenectady will "go on the air" early in the winter. A new General Electric station under construction in Denver, Colo., will begin radiocasting in December.

* *

A London newspaper offered a prize for the best listening-in story, and this was the winner:

"An elderly lady who always scorned radio was at last persuaded to listen. Timidly she took up the phones. 'I am thy father's ghost,' came a voice. She dropped the phones in horror. 'Hamlet' was being broadcast."

* *

WOAW, Omaha, is seeking a slogan and has started a contest to that end.

* *

A model of the naval station NSS, Annapolis, is on exhibition in the office of Secreary Wilbur of the navy department.

* *

Station WNYC, New York's municipal broadcasting station, is supplying an official weather forecast service.

## *LIFE HARD FOR HOLLAND "HAM" WHO DOES THINGS*

[Chicago Tribune Foreign News Service.]

THE HAGUE, Sept. 27.—Protesting against acquittal by Judge Leydana, the public prosecutor of a Hague court demanded a fine of 30 florins or thirty days' imprisonment for a young amateur accused of working a short wave sender illegally. The counsel for the defense argued for acquittal, recalling that the youngster was the first to reach America by a home built transmitter. He said a French amateur who performed a similar feat was decorated.

### *Yankee Slang Too Much for British Radio Fans*

LONDON, Sept. 27.—English radio fans who are in touch with United States radio stations declare a wireless dictionary is sorely needed. They say they cannot make anything out of such Americanisms as "shack, oodles, hard boiled, owl, wow, ham, and cat's whiskers."

### *Sixth District Amateurs to Meet at Modesto, Cal.*

nual convention of the amateurs of the Sixth radio district will be held in this place on Nov. 7, 8, and 9, under auspices of the Modesto Radio club.

RADIO DEALERS!
TRY US!
Give our service a trial by placing an order in our hands. We maintain a complete source of supply of nationally advertised Radio Apparatus and are faithfully serving many of the most prominent Radio Dealers in the country. We are exclusive Radio Jobbers and DO NOT RETAIL. Send for catalog.
Crosley and Howard Receivers
Erla, Acme, Brunn-Tully and Mesaverk Kits
Baker, Bootalgas and Super Heterodyne Parts
We sell to DEALERS ONLY!
TAY SALES CO.
6 No. Franklin St., Chicago



M. H. ROMBERG.
[TRIBUNE Photo.]

## *W-G-N NIGHT AT B. L. A. MEETING GOES OVER BIG*

W-G-N night at the open meeting of the Broadcast Listeners' association held Wednesday in Hamilton park field house, 72d street and Normal boulevard, went over big with the large audience of radio enthusiasts. Headed by "Sen" Kaney, THE TRIBUNE station's announcer, the "regulars" received a hearty welcome.

Next Wednesday evening will be WEBH night, when Robert D. Boniel, program director, will introduce the station artists. Among these will be the Langdon brothers, Marian O'Neill Holland, "Banjo" James and his instrument, Marie Kelly, Fred Agard, Elsie Schey, and Paul Locker.

Technical talks scheduled will include one by M. H. Romber, University of Chicago engineer, who will further discuss the B. L. A. low loss tuner which he has designed.

KFDM, 306 meters, Beaumont, Tex., will radiocast its initial program Wednesday at 8 p. m., central standard time. KFDM is a duplicate of WLS, Chicago.

EDUCATIONAL
Secure a Home—Better Pay
By Special Training at the
Knights of Columbus
Free Night Schools
(For ex-service men and women)
Now is their fifth year and unlimited by world events. Men of all races and creeds with the funds authorized for your benefit. Your personal assistance is your share of admission.
Fall term opens Monday—Closes Dec. 19
Registration rolls still open
Select the studies you want from the following courses:
COMMERCIAL—
Accounting, bookkeeping, salesmanship, business arithmetic and English, commercial art and law, real estate and insurance, secretarial, stenography and typewriting, traffic, show card writing.
TECHNICAL—
Automobile maintenance and repair, machine shop practice, architectural and mechanical drawing, electricity and electrical wiring, telegraphy and signaling, shorthand, structural engineering, welding and cutting, radio operating, reinforced concrete, tabulating.
ACADEMIC—
All grammar school subjects, general elementary mathematics, high school and business, English, foreign languages, arithmetic, geometry, U. S. history, civil government.
These Days, well equipped and well taught schools.
South Side—63d (Normal Park) 35th and Wabash.
West Side—St. Ignatius, Ashland, 1916 Wabash.
North Side—The Free Institute, 1816 Wabash.
Open 1000 scholarships, tuition both books, stationery ABSOLUTELY FREE to men and women who have honorably served in Army or Navy. Submit all questions, no matter how foolish, and send mail: Subject 726 and 728.
For Service—Not Profit
except to you.
Knights of Columbus Educational and Welfare Association
Room 1001 West Washington Street
Phone Main 6000-A.

## PICTURE WORLD'S FAIR AS RADIO STYLE DISPLAY

### Refinements in Circuits, Designs Shown.

New York, Sept. 27.—[Special.]—One hundred thousand radio fans circulated through Madison Square Garden and the Sixty-ninth Regiment armory during last week to view the latest developments in radio at the Radio World's Fair. Those who expected to see revolutionary sets and circuits were disappointed. Those who looked for improvements and refinements in the style of apparatus were surprised.

The exhibits show that the radio industry is becoming stabilized and standards of design have been developed. The great number of booths and variety of apparatus clearly indicate that the industry has grown much larger since a year ago.

**Interest Vastly Increased.**

The thousands of people crowded in the footways were a good indication that the number of radio followers and the interest in listening in have increased tremendously since last winter.

One enthusiast from Chicago, surveying the Garden from the gallery, was heard to ask:

"Just where did that fellow stand who kept saying, 'Alabama casts twenty-four votes for Oscar Underwood'?"

All of the radio shows held this season, including the English exhibition, in Albert hall, London, and the "Concours Lepine," staged in Paris, indicate that 1924 has been a year in which radio sets have been improved but no radical changes have been made. The most notable feature at the London show was reported as "multi-tube receivers encased in elaborately painted and carved period furniture."

Radio devices at the Paris show are described as "nothing startling beyond adaptations of sets already known in the United States and England."

**Chiefly a Style Show.**

The radio world's fair is chiefly a style show and the newest device, which has attracted the attention of many of those who have visited Madison Square Garden, was the current supply apparatus which permits the use of the house lighting current in place of "A" or "B" batteries. There are several different designs of current supply instruments on display.

## VOICES YOU MAY HEAR



MAJ. ARTHUR CORBETT-SMITH, M. A., AND HIS WIFE.

*Seeking new features for its radiocasts, the British Broadcasting company has appointed Maj. Corbett-Smith artistic director of the chain. As director of the Cardiff station he introduced many novelties which gained popular acclaim. Mrs. Corbett-Smith is known in musical circles as Miss Tessie Thomas, violinist.* [Copyright: Barratt's Photo Press, Ltd.]



LANE 100 Volt
Non-Acid Storage
"B" BATTERY
NO MUSS
Life of Battery Unlimited
PANEL SWITCHES
$25
LANE MFG. CO., 2041 W. Lake St., CHICAGO

Double Slide Tuner
Crystal Receiving Set
With Fixed Crystal $2.98
Will receive stations 50 miles distant. Money back guarantee. Mail orders filled.
SHERIDAN RADIO SUPPLY HOUSE,
4511 Kenmore Av., Chicago, Ill.

REFLEX
Erla—Acme—Harkness
Dealers: Send for Discounts
HUDSON-ROSS
123 W. Madison St. Chicago

Subscribe for The Tribune




The Enamel that Enriches the Beauty of the Home

THE value of an enamel is determined not only by its original beauty—but also by its durability. Will the colors hold their freshness? Will the gloss and brightness last?

Devoe Mirrolac Enamel is radiantly beautiful when applied and for a long time afterward in wear. Purity of tone and color is assured by the use of a snow-white base, treated with the purest of tints to develop beauty, strength and permanence of color.

That murky room . . . that gloomy corner . . . that cheerless piece of furniture . . . make them all bright and beautiful again with Devoe Mirrolac Enamel. Durable, sanitary, easily washed . . . supreme in quality as well as charm.

Remember . . . the quality of the product determines the kind of a job you get. Use Devoe Paint and Varnish Products and get all the value obtainable from pure and proper raw materials . . . plus the extra priceless ingredient—unmatched manufacturing skill developed by five generations of Devoe Experience.

This Coupon is WORTH 40 CENTS

DEVOE & RAYNOLDS CO., INC.
Dept. E, 8-30, 101 Fulton Street, New York.
Send me booklets on how the following surfaces should be painted or finished:
☐ House (exterior) ☐ Floors
☐ Walls and Ceilings ☐ Furniture
☐ Interior Woodwork ☐ Motor Cars
Name .....
Address .....
My dealer is .....



DEVOE
PAINT AND VARNISH PRODUCTS
THE OLDEST, MOST COMPLETE AND HIGHEST QUALITY LINE IN AMERICA
New York DEVOE & RAYNOLDS CO., Inc. Chicago
Chicago: 14 W. Lake St.
Chicago: 14 W. Lake St.
Authorized Devoe Agents in Chicago and Suburbs

NORTH SIDE.
Paul T. Arndt, 1782 Lawrence Av.
Brown, Robert, 4644 Kenmore Av.
Carlson, Arthur, 2042 Fullerton Av.
Chicago Paint & Glass Co., 1 W. Division St.
Dunsmoor, 4612 Clark St.
Eckhardt, Wm., 1800 Clybourn Av.
Fischer, Jos., 1824 Clybourn Av.
Fischer, Jos., 1824 Clybourn Av.
Fischer, Jos., 1777 Clybourn Av.
Irving, Inc., 2127 N. Clark St.
Kaufmann, Jos., 1800 Clybourn Av.
Kranich, 3146 Lincoln Av.
Lakeside Paint Co., 1800 Clybourn Av.
Lund, Albert, 4707 N. Clark St.
Lund, Albert, 3702 N. Clark St.
Lund, Albert, 3369 N. Clark St.
Lund, Albert, 1800 Clybourn Av.
Lund, Albert, 1800 Clybourn Av.
Lund, Albert, 1800 Clybourn Av

# STATIC A FACTOR EVEN IN ARCTIC, MACMILLAN SAYS

## Aurora, However, Fails to Cause Interference.

New York, Sept. 27.—[Special.]—Dr. Donald B. MacMillan, Arctic explorer, returned this week from a fifteen months' stay in the Polar regions, and he brought with him data of intense interest regarding the action of Hertzian waves north of the Arctic circle. He told the story of his experiences with radio transmission and reception when interviewed at the Radio World's Fair.



DONALD B. MACMILLAN. [Copyright: U. & U.]

The Bowdoin operator, Donald H. Mix, has a fifteen months' radio log, much of it made while the schooner was locked in the ice off the north of Greenland. Mix handled a total traffic of more than 20,000 words, and more than 100,000 words of press matter were copied. Dr. MacMillan said: "We had a wonderful foreign news service, especially from the big station POZ, Nauen, Germany, and Leafields, England."

**Static Bad in North.**

When asked if he noticed any peculiar effects from static or the aurora borealis, Dr. MacMillan explained:

"We made eight months of continuous observations and have a photographic record of our observations relative to terrestial magnetism. These have been sent to Washington for study and tabulation by experts. We are hopeful that the results will cast some light upon the phenomena of static and will help to slove the problem of static interference.

"Static was bad, specially during terrific magnetic storms. Some of the disturbances were so violent that the magnetic needle traced like a scribbling pen across the record sheet."

Dr. MacMillan said that radio made his stay in the north tolerable.

"I clearly heard my sister and nieces and easily recognized their voices when they sent greetings to me from WJAZ, Chicago, last Christmas eve," he said. "Each Wednesday night at midnight WJAZ sent a special concert to us, and they always tried to have a friend of mine talk through the microphone, and I had no difficulty distinguishing the voices of different friends.

"Church choirs and sermons reached us regularly on Sunday nights, chiefly from stations in the middle west and west. We could hear the handicapping of a dance orchestra had finished a session in a Chicago hotel as clear as if we were in the dance hall instead of frozen in the ice twelve degrees from the north pole.

**Aurora Not a Factor.**

"While the dancers were undoubtedly enjoying ice cream we were enjoying frozen walrus liver, the delicacy of the far north, and we had the same music as they danced to in Chicago. We were also troubled with mosquitoes and there were butterflies and bees on the land near the Bowdoin.

"The aurora borealis apparently has no effect on radio transmission or reception," continued Dr. MacMillan. "We even passed right through the aurora belt, and it did not trouble the radio waves in the east. After we passed through the aurora belt the display was to the south."

### W-G-N Notes

Miss Claiborne Foster, who burst into theatrical stardom a year ago in "Two Fellows and a Girl," and who is leading the comedy company of "Apple Sauce," at the La Salle theater, will talk from W-G-N during Rocking Chair time next Thursday afternoon.

* *

J. Elliott Jenkins, radio engineer, who built station W-G-N as WDAP, is to relinquish his duties at the station to become consulting engineer of a group of other local radiocasts.

Jenkins is one of Chicago's radio pioneers. In 1921, with Thorne Donnelly he built the original WDAP in the Wrigley tower. The station was moved to the Drake in 1923.

Coupling a scientific education at Mill school and Princeton with years of musical composition, his talents were particularly adaptable to radio.

* *

The Lyon & Healy Artist Series concerts, which are presented daily in the Lyon & Healy Concert hall, will be broadcast by W-G-N every afternoon except Saturday and Sunday, between 2:30 and 3.

The first will be put on the air tomorrow. Nedelka Simeonova, Bulgarian violinista, is the artist chosen for this week's concerts. She is one of the brilliant artists who have come from the studio of the great Leopold Auer and has been touring America for three years.

* *

Tuesday will be "Vogues and Frolics" night at W-G-N. Odette Myrtil, Sammy Stave, and Fred Allen and various others of the principals of the musical revue at the Apollo theater will stage a broadside of fun and melody between 7 and 7:30 on Tuesday evening from the Drake Hotel studio.

* *

The most important football games in the "Big Ten" and the middle west this fall will be broadcast by W-G-N. Although some of the games are still undetermined upon, it is definitely planned to broadcast the Illinois-Michigan from Urbana on Oct. 11, the Michigan-Wisconsin game from Ann Arbor on Oct. 25, the Illinois-Iowa game from Urbana on Nov. 1, and the Illinois-Ohio State game from Urbana on Nov. 22.

* *

Tomorrow night at 8 o'clock W-G-N will broadcast a speech of Secretary of Commerce Hoover.

SUPER-HETERODYNE
Receivers—Haynes Cruiser Receiver
Send for Discounts
HUDSON-ROSS
213 W Madison St Chicago

# ON W-G-N PROGRAMS



ELLEN MUNSON, *Accompanist.* [Ferdinand de Gueldre Photo]



JOHN WEATHERHOLT, *Cellist.* [Theatrical Studio Photo.]



RUTH CATHER, *Reader.* [Gibson Photo.]



RUTH METCALFE, *Contralto.* [Keshee Photo.]



FREDA WEBER, *Soprano.* [Herlick Photo.]



GENEVIEVE ZEITEL, *Reader.*

## *RADIO PROGRAMS FOR TODAY*

*(Sunday, Sept. 28.)* *(Central standard time throughout.)*

Today sees the first of regular Sunday broadcasts from the Chicago theater by W-G-N [formerly WDAP]. THE CHICAGO TRIBUNE station on the Drake hotel.



EDWIN SCHULTZ, [Theatrical Studio Photo.]

The Chicago theater symphony concerts are presented every other Sunday morning at 11:45, alternating on second Sundays with the twin organ recitals by Mr. and Mrs. Jesse Crawford. Musical Director Nathaniel Finston employs in the concerts one hundred musicians, the entire orchestra of the Chicago theater and selected members of the orchestras of the Tivoli and Riviera theaters.

The Duncan sisters of "Topsy and Eva" fame have been selected as the soloists for today's concert, the first of the new season, in what the director has called "an American program." The program, as it will unfold between 11:45 a. m. and 12:45 p. m., follows:

"Stars and Stripes Forever" (Sousa); "Love Song," from "Indian Suite," (MacDowell); "Miniatures," world premier (Walter Goodell); "In Bohemia," (Hadley); solos by the Duncan sisters; four studies in modern jazz: (a) paraphrase, "I Love You" (Rosenfeld); (b) classical, "Pilgrims' Chorus," (Martin); (c) popular, "June Night," (Baer), and (d) symphonic (Finston).

The third of THE TRIBUNE master artists' concerts, to be offered this afternoon between 3:30 and 5:30, will include Ethel Wakefield, the widely known concert soprano, formerly of the Boston Grand Opera company; John Clark, tenor; Inez Bringold, pianist; Mae Sprinz, soprano; and the following artists from the Bush Conservatory of Music:

Ruth Metcalf, soprano.
Genevieve Zeitle, reader.
Ruth Cather, reader.
John Weatherholt, cellist.
Edwin Schultz, violinist.
Freda Weber, soprano.
Ellen Munson, pianist and accompanist.

These artists will be heard in solos, humorous readings and in trios of cello, violin and piano.

The master artists' concert will be topped off with a group of numbers by the W-G-N quartet, John Stamford, Drury Lenington, Ballard Smith and W. Doyle Watt).

Classical numbers by the Drake concert ensemble and by Blake Wilson, baritone, will fill the 9:00-10:00 hour this evening.

And don't forget Uncle Walt's reading of THE TRIBUNE comics this morning at 11 o'clock. Pal, Puff, Claude and Cuckoo will be present to hear the winner of Uncle Walt's age guessing contest.

**DETAILS OF TODAY'S W-G-N PROGRAM.**

11:00 a. m.—Uncle Walt's reading of the comics.

11:45 to 12:45 p. m.—Chicago Theater Symphony concert with solos by the Duncan Sisters.

2:30 to 5:30 p. m.—Tribune Master Artists' concert. Ethel Wakefield, soprano; John Clark, tenor; Inez Bringold, pianist; Mae Sprinz, soprano; Ruth Metalf, soprano; Genevieve Zeitle, reader; Ruth Cather, reader; John Weatherholt, cellist; Edwin Schultz, violinist; Freda Weber, soprano; Ellen Munson, pianist and accompanist; W-G-N quartet.

### OTHER LOCAL PROGRAMS

11 a. m.—KYW [536]. Central church services; Dr. F. F. Shannon, pastor; music under direction of Daniel Protheroe.

3:30—KYW [536]. Studio chapel service to be announced.

6:30—WLS [345]. Ralph Emerson at the Barton organ.

7 to 8—WLS [345]. Harmony male chorus of Christ church, Oak Park.

7 to 9—WEBH [370]. Wm. Balhatchet, tenor; Miss. Celia A. De Nippell, soprano; Vilas Johnson, baritone; Ferdinand Steinde'e orchestra.

8 to 10—WGN [448]. Langdon Brothers; Grace Nelson, pianist; Dorothy Davie Dillow, Marion Morgan, soprano; Lancaster Smith, basso; Sheppard Lyons, tenor; Rainbo garden orchestra.

### OUTSIDE CHICAGO

6:20—WEAF [492], New York. Capitol theater program.

6:30—KDKA [326], E. Pittsburgh. Radio chapel services. KFNF [266], Shenandoah, Ia. Sacred songs.

8:45—WCX [517], Detroit. Services Central Methodist Episcopal church.

7—WBZ [337], Springfield, Mass. Concert.

7—WEH [285], Cleveland. Concert, WEH orchestra.

7:15—WEAF [492], New York. Organ recital.

7:15—WJZ [455], New York. Musical program.

7:30 WHO [526], Des Moines. Orchestra.

7:30—WEAY [492], New York. Concert.

7:30—WOC [484], Davenport. Sunday vespers.

7:30—WOS [440.9], Jefferson City. Services, Central Evangelist church.

7:30—WSB [429], Atlanta. Wesley Memorial church services. WTAS [286], Elgin, Ill. Reunion, 130th Infantry band.

7:45—KFGH [256], Berrian Springs, Mich. Studio services.

8—WHB [411], Kansas City. Services, First Presbyterian church.

8—WLW [422], Cincinnati. Concert.

8—WOC [484], Davenport, Ia. Services, First Presbyterian church.

8—WOS [360], Kansas City, Mo. Services.

8:15—WBZ [337], Springfield, Mass. Concert.

8:30—KHJ [360], Los Angeles. Concert.

8:30—WCAE [360], Northfield, Minn. Concert.

8:30—WFI [509], Philadelphia. Sunday evening concert from Steel pier.

## *Leviathan's Radio Toll Income $2,100 a Trip*

On a trip to Europe and return the Leviathan transmits and receives approximately 1,400 radio messages, or 26,200 words. In addition there are a number of official messages pertaining to ships' business and about 300 others which are relayed for other vessels. At 8 cents a word, the ship toll on commercial traffic, the Leviathan's income in this respect is $2,100 a round trip.

## *Bavaria Using Radio to Keep Farmers Informed*

[Chicago Tribune Foreign News Service.]

MUNICH, Aug. 27.—The Bavarian government is using wireless to inform farmers of local and world prices of agricultural products, as well as weather reports and educational programs.

Loud Speaker with one tube!

"This is the cheapest set I know of for working a loud speaker without the help of a power tube. Receiving stations galore. Have received Nauen, POZ, Germany, and Leafields, England, on a regular connection, these are using the same set I'm using. Will be glad to answer questions with pleasure if your dealer can't. Yours for DX. Stations galore. Works to any loud-speaker. Wire from aerial to set, and from set to ground. Yours for DX. Richard Ehrli, U8: 'Have tuned in 23 stations.' 'Far exceeded my expectations.' 'Better than any set I have ever had in Chicago.' 'Worth ten times the price.' Send 10c to cover mailing cost on new 32-page book and price sheet.

STCO RADIO PRODUCTS CORP.
440-J Board Bldg., Philadelphia

KELCOIL
The Tuning Marvel



$6

# "VOICE PLAY" WINS PRIZE IN BRITISH CONTEST

## Yanks' "Truth in Ads" Campaign Sinks In.

BY JOHN STEELE.

[Chicago Tribune Foreign News Service.]

[Copyright: 1924: By The Chicago Tribune.]

LONDON, Sept. 27.—A new art of playwriting for radio was established in England this week when the British Broadcast company announced the result of the first broadcast play competition. The prize play, "The Tiger Hunt," written distinctly for radio, calls only for voices. It is an entirely new problem for playwrights. "The Tiger Hunt" will be performed by 2LO and simultaneously broadcast by seventeen BBC stations on Oct. 6.

* *

A recent "truth in advertising" campaign launched by American advertising delegates during their summer convention in London has revolutionized radio advertising here. The latest publicity makes a particular point not to exaggerate the capabilities of products and carefuly qualifies all statements.

* *

The all-British wireless exhibition opens Saturday.

* *

### LINK FRENCH STATIONS

BY VINCENT SHEEAN.

[Chicago Tribune Foreign News Service.]

[Copyright: 1924: By The Chicago Tribune.]

PARIS, Sept. 27.—The Ecole Superieure broadcasting station is conducting trials for linking up great distances, employing short wave lengths. A regular liaison has been established between Paris and Marseilles on wave lengths of from 20 to 100 meters. Programs have also been exchanged between Paris and Casa Blanca.

* *

At the Concours Lepine, the Paris exhibition of radio inventions and novelties, M. Edouard Belin gave a lecture on transmission of pictures and images by telegraph and radio, in which he declared his "cryptostereotelegraph" had been perfected for making practical the sending of messages and pictures so they could not be received except by the station for which they were intended.

Premier Herriot visited the exhibition, expressing surprise at radio's rapid development.

* *

COPENHAGEN, Sept. 27. — The Danish army has established six new broadcasting stations scattered over Denmark, from which broadcasting from all big stations in Europe will be relayed to Danish amateurs. The new stations are all of the small field type, easily converted for military use.

* *

[Chicago Tribune Foreign News Service.]

BERLIN, Sept. 27.—A big German broadcasting station, "Gunkstunde," located in Berlin, soon will begin broadcasting market reports in code. The service will mean nothing to an ordinary receiving amateur. In order to make the service pay, a $5 charge is made for a copy of the code.

* *

[Chicago Tribune Foreign News Service.]

VIENNA, Sept. 27.—According to a report here from Rome, an Italian marine engineer, Ermanno Fiamma, has succeeded in perfecting a new system for controlling motor boats, airplanes, and torpedoes by radio. The system is said to differ materially from the one worked out in America.

* *

[Chicago Tribune Foreign News Service.]

PRAGUE, Sept. 27.—All of Shakespeare's plays are soon to be broadcast from here. This is the first time anything but native Czecho-Slovakian dramatic works has been allowed on the air.

* *

[Chicago Tribune Foreign News Service.]

MADRID, Sept. 27.—Former Empress Zita of Hungary and her children are ardent radio fans. At the small palace of Loquito, Spain, where they are living in the strictest retirement, receivers have been installed and the whole family declares these help them to forget their unhappy past and present exile.

7400 miles with the new Stromberg-Carlson Neutrodyne Receiver



This record was reported by L. P. R. Bean, of Sydney, Australia, who heard "KGO" the Oakland, California station, using his No. 1A Neutrodyne Receiver and No. 1A Loud Speaker.

It proves that although these superb instruments are designed particularly for tone quality, freedom from interference, and for stability, they also are unsurpassed for distance with volume.

Stromberg-Carlson Receivers are beautiful in appearance; extremely simple to use—just set the dials at established points to get the sending station you want—and that station holds indefinitely.

To appreciate these superb receivers you must see and hear them in your own home. We will gladly arrange with our dealers to give you a home demonstration if you will call or write.

Telephone State 4236

Stromberg-Carlson Telephone Mfg. Co.
17 South Jefferson St., Chicago, Ill.

Portable Type No. 1A 5-Tube Neutrodyne Receiver (table furnished in Adam-Brown Mahogany Cabinet. Operates with No. 1A Loud Speaker.



Console No. 8 7-Tube Neutrodyne Receiver. Has built-in loud speaker unit for "A" Battery, "B" Battery and Battery charger. In choice American Walnut or Adam-Brown Mahogany.

Stromberg-Carlson

# "HYPERPRISM" LATEST ETHER NOVELTY



*America's "syncopation" craze has been outdone in England (although it took a French-American composer, Edgar Varese, to do it) in "hyperprism," described by the British Broadcasting company as the "latest orchestral novelty." It recently was radiocast simultaneously over the company's chain of stations, the place of origin being 2LO, London, and proved to be a weird but fairly popular undertaking. "Hyperprism" is the combined musical crashing of percussion instruments, including tom tom, "lion's roar," slap sticks, Chinese blocks, rattles, sleigh bells, siren, crash cymbals, and blacksmith's anvil. Photograph, taken at 2LO, shows the "orchestra," with Eugene Goossens, conductor, standing at the left of Edgar Varese.*

[Copyright: Barratt's Photo Press, Ltd.]

## *CANADA STATIONS PREPARING FOR DISTANCE TESTS*

Definite assurances of Canadian broadcasting stations coöperating with the American stations have been received from J. N. Cartier, director of CKAC, Montreal, according to Arthur H. Lynch, who is arranging the forthcoming international tests.

All Canadian, Cuban, Porto Rican and American stations will coöperate as a unit during the tests. The European stations will do likewise.

In a recent address Mr. Lynch said:

"Every listener on the North American continent will have an hour each night for an entire week during which he can really test the distance receiving properties of his receiver without interference from a station within thousands of miles. International week will be 100 per cent silent during the specified hours and every listener may confidently look forward to hearing the overseas stations with the greatest of success."

## *Weather Bureau Extends Radio Forecast Service*

The United States weather bureau has extended radio distribution of its daily weather forecast in the south Atlantic, Gulf of Mexico, and Caribbean to include five major broadcasting stations and thirteen subordinate stations for aiding local dissemination at United States coastal ports, and in Cuba, Haiti and the Virgin Islands.

## *Russia Gets Into Broadcast Game with a Censorship*

[Chicago Tribune Foreign News Service.]

WARSAW, Sept. 28.—Radical Russians are rapidly getting "radiolically" up to date, if the strictly censored programs and government monopoly on all broadcasting, receiving, and manufacture of apparatus can be considered progress.

According to a recent announcement, soviet Russia now has forty sending stations, each with a radius of 2,000 miles. But since all are intended for commercial service and not to entertain, the government is busy supplying a network of broadcast stations for entertainment and education.

All radio sets and parts will be manufactured by soviet ruled factories. Prizes are being offered for inventions adapting apparatus to the special needs of Russia. By inaugurating quantity production of radio the soviet government hopes to wipe out a considerable part of unemployment troubling the country.

## *Old Midwest Favorite, WLAG, to Be Heard Soon*

Minneapolis, Minn., Sept. 27.—WLAG which closed down after the failure of Cutting & Washington, will be on the air again Wednesday, unless something comes up to interfere with the schedule arranged by its new owners, a Minneapolis flour concern. The wave length will be as formerly, 417 meters.

## *PARLEY TO COVER WIDE RANGE OF RADIO PROBLEMS*

New York, Sept. 27.—[Special.]—The first session of the third national radio conference will be held in the Department of Commerce building at 8 p. m., Monday, Oct. 6, when Secretary Hoover will outline the aims and purposes of the conference.

This will be the third radio conference of national scope called by Mr. Hoover, the others having been held in February, 1923, and March, 1923.

The conference will consider and make recommendations regarding allocation of frequencies or wave lengths to the various radio services, giving particular attention to broadcasting. Some of the other problems will be those of inter-connection of stations by land wires, classification, power limitations and time divisions, the use of radio in marine service, amateur difficulties, and the general question of reduction of spark interference.

## *Collegeville, Minn., Joins List of Radiocast Centers*

Washington, Sept. 28—[Special.]—This week's addition to radiocasts licensed by the department of commerce marks the advent of Collegeville, Minn., as a center of broadcasting activities, a class "A" station having been approved at St. John's university. It will be on 236 meters and have a power of fifty watts.

WBAX [254], Wilkebarre, Pa., has been changed from class "C" to class "A."

# CHICAGO 'HAMS' WILL OPEN FIGHT ON INTERFERENCE

## W. E. Schweitzer Named C. R. T. A. Head.

The Radio Traffic association, affiliated with the American Radio Relay league, has elected the following officers:

President, William E. Schweitzer, 9AAW, 8XBD; vice president, William Marquardt, 9DWX; treasurer, H. M. Marquish; secretary, Richard Schweitzer, 9AAW, 8XBD; sergeant at arms, C. E. Wright, 8DKK.

E. A. Evans, supervisor of radio for the Ninth district, spoke on new amateur regulations regarding short waves. He expressed the opinion that, with the assignment of frequencies, the amateur is the specialized expert of short wave communication.

Mr. Schweitzer will appoint a prominent local operator to assist in eliminating various forms of interference and to aid the broadcast listener in any reasonable manner. The appointment will be made before the next meeting.

While only licensed operators, or representatives of amateur stations may become members of the association, Mr. Schweitzer extended an invitation to all interested in radio communication to attend meetings, and made preparations to have numerous talks on radio given during the coming season. Mr. Schweitzer is desirous of seeing more "coöperation between the broadcast listener and the 'dyed-in-the-wool' transmitting 'ham,'" as he expressed it.

The next meeting of the Chicago Radio Traffic association will be held in the city hall, at 8 p. m. on Thursday, Oct. 2.



Stuart "B" Batteries

give clear, enjoyable loud speaker reception because they are fresh and full strength when you get them. The right battery for long distance—the only "B" battery

Made in Chicago

Delivered to dealers daily. Always top-notch quality, as tested on the Stuart.

Handsomely covered with leather-like label, the best looking and best performing battery on the market. Made in six popular sizes from 4½ volt "A" battery to 45 volt heavy duty type. Priced no higher than the ordinary kind.

At most good dealers, or phone

Stuart Products Corp.
Manufacturers
923-971 W. Washington Blvd.
Phone Haymarket 3077

only $25.00 DOWN
BALANCE EASY MONTHLY PAYMENTS
COMPLETE SET $145.00



FIRST with a DRY CELL NEUTRODYNE

The Radio World admits the leadership of the Neutrodyne. In all Radio's meteoric progress no other circuit has leaped so suddenly into fame.

And now comes Sears-Roebuck's contribution to this wonderful science. The World's Largest Store has perfected its *Silvertone* Neutrodyne, a genuine Neutrodyne that operates on dry batteries.

It is a thoroughbred and performs like one. It has all the characteristics of the wet battery Neutrodyne that has captured the attention of the radio public. It is powerful, selective, clear and pleasing.

Tune in with a *Silvertone* Neutrodyne and you're ready for an evening of pleasure. Clearly and distinctly it brings in the program you want to hear and shuts out the program you wish to exclude. It will reach out beyond nearby stations and bring in distant programs with ease.

*The Silvertone Neutrodyne Is the Greatest of Them All.*

It costs less to buy and less to operate.
It saves the expense of a battery charger.
There is no storage battery acid to spill.
It is easily portable.
It is Radio's latest forward step.
Only $25.00 down.

$145.00
$25.00 Cash With Order and $20.00 a Month Until Paid.
Silvertone Neutrodyne Receiving Set for dry battery operation, complete ready to operate, including four 24-volt radio batteries, one 45-volt "B" battery, three 1½-volt dry cells, five UV199 or C299 tubes, loud speaker with required cabinet, but not including batteries, head phones, aerial or ground equipment.

$100.00
$25.00 Cash With Order and $15.00 a Month Until Paid.
Silvertone Neutrodyne Receiving Set for dry battery operation, with beautiful cabinet, but not including tubes, batteries, head speaker, aerial or ground equipment.

$95.00
$20.00 Cash With Order and $15.00 a Month Until Paid.
Silvertone Neutrodyne Receiving Set for dry battery operation, without cabinet, but including tubes, batteries, head phones, aerial or ground equipment.

For those who own now have all or part of the equipment for a wet battery receiver but we offer the complete Silvertone Neutrodyne for dry battery operation.

*Send for our Radio Catalog which tells you how to order.*

Sears, Roebuck and Co.

We own and operate Broadcasting Station WLS, wavelength 345 meters. Tune in

For the greatest values in Radio come to W-L-S, the World's Largest Store. For a complete line of sets or parts or equipment you will find us Radio Headquarters.

Everyone interested in this wonderful science should have our catalog. It is a buyer's guide for prices on standard equipment, for it shows only recognized high grade parts. Send for this catalog and save money. You don't have to wait for a sale. Every day is bargain day at the World's Largest Store.

Get this catalog from Radio Headquarters




Mail the coupon TODAY. See the many radio bargains that W-L-S, the World's Largest Store, has to offer.
Sears, Roebuck and Co. 1925
Chicago.

Please send me your Radio Catalog.

Name .....
Street and No. .....
City .....
Rural Route ..... Box No. .....
Postoffice .....

ALL OUR STORES OPEN THURSDAY AND SATURDAY EVENINGS

*Englewood Store Open Tues., Thurs. and Sat. Evenings.*

SOUTH SIDE STORES
1906-1908 Wabash Ave.
*Near 20th Street*
1901-1911 South State St.
*Near 20th Street*
822-824 W. 63rd St.
*N. E. Corner Green Street*
*One Block West of Halsted*

L. FISH FURNITURE CO.
EST. 1858

NORTH SIDE STORES
3036-3038 Lincoln Ave.
*Between Southport and Barry Avenues*
*Look for the Sign of the Big Fish*
654-656 W. North Ave.
*N. E. Corner Orchard Street*
*Two Blocks East of Halsted Street*

CREDIT TERMS ARRANGED TO SUIT YOUR CONVENIENCE

# UNUSUAL VALUES IN OUR SEPTEMBER SALE

*Our 66 years' reputation for fair dealings is your guarantee of satisfaction. Money cheerfully refunded if you are not satisfied in every particular.*

*These special values are on sale all week at all of our five stores. Merchandise reserved for future delivery without extra charge. Free delivery within a radius of 50 miles of Chicago.*



## A Remarkable Sale of Rugs That Careful Buyers Will Instantly Recognize as a Saving Opportunity of Unusual Importance

To appreciate the magnitude of this big sale and the extent of the savings to be made. You must come to one of our stores and see for yourself. At no time in all the 66 years we have been in business have we offered greater values. These rugs have just been received from the mills—every one is skillfully woven and of guaranteed quality. The designs include the season's latest patterns in an endless assortment of harmonious color combinations. Remember, no matter what kind of a rug you prefer, you will find it here not only at a big saving in price, but also on the most liberal terms imaginable.

27x52 inch Velvet Rugs, Special at **$1.67**

6x9 ft. Seamless Velvet Rugs, Special at **$17.98**

9x12 Ft. Seamless Tapestry Brussels Rugs, at **$23.85**

9x12 Ft. Seamless Fringed Wilton Velvet Rugs. Heavy quality. Silky pile and firm, closely woven backs. Heavy fringed ends. Very special, this week, at... **$44.65**

*$1.00 Cash—$3.95 a Month*

9x12 Ft. Seamless Velvet Rugs, Special at **$32.74**

9x12 Ft. Plush Axminster Rugs, Special at **$34.90**

9x12 ft. Fringed Seamless Genuine Wilton Rugs **$86.75**

**Special Values in Fine Quality Hall or Stair Carpet**

27-inch Tapestry Brussels Hall or Stair Carpet, yard, **76c**

27-inch Fine Velvet Hall or Stair Carpet, Special, per yard, at, **$1.38**



**A Money Saving Sale of Bird's Neponset Art Squares**

THE ideal floor covering for every room in the house. Lies flat without fastening; does not curl up at the edges. It is fire-proof, waterproof and absolutely sanitary. Quickly cleaned with a damp cloth or mop. Guaranteed first quality—not factory seconds. Choice of many artistic patterns.

Size 6x9 ft. **$4.74** Size 8x9 ft. **$7.11** Size 9x12 ft. **$9.48** Size 9x15 ft. **$11.85**



**Choice of Bed and Any Other Piece $89**

**Elegant Louis XVI. Bedroom Suite—Genuine American Walnut Veneer**

A BEDROOM SUITE of remarkable beauty and splendid construction offered at a remarkable price saving. Expertly constructed of genuine American walnut veneer and solid gumwood. Hand rubbed and polished. Artistic two-tone finish. Dust proof construction. Artistic metal drawer pulls. Bed is full size and has attractive bow end. Note artistic mirror arrangement in the Vanity Case. From every standpoint this is the biggest bedroom suite value every offered. Your choice of bed and any other piece, special this week at ..... **$89.00**

*Only $5.00 Cash—$7.45 a Month*



There are many other remarkable values on our floors.



*$1.00 Cash—$2.25 a Month*

**Handsome Spinet Desk**

AN unusual value! Built of selected solid birch in rich mahogany finish. Has piano top and sliding writing board. Regular $42.50 value. Special at ..... **$23.65**

**Davenport End Table**

REGULAR $15.00 value. Very artistic design. Built of solid birch, mahogany finished; rubbed and polished. Only 100 on sale at this price. Special this week at ..... **$7.69**

**Exchange Your Old Furniture For New!**

DURING this sale you may avail yourself of the privileges of our Furniture Exchange Department just the same as heretofore. No exceptions are being made on account of the extremely low prices quoted. We shall be glad to make you a satisfactory allowance on your old furniture, rugs or stoves on the purchase of any new furnishings you select.

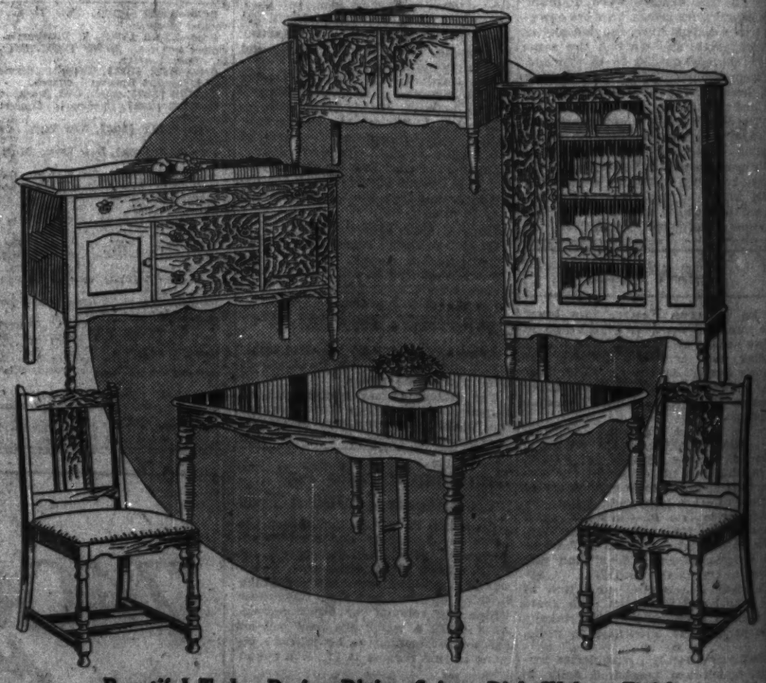
All furniture received in exchange is repaired and refinished and offered for sale only at our Furniture Exchange Department at

**1901-1911 State St. (Near 20th)**



**Genuine "Simmons" Double Da-Bed Complete With Mattress $19.98**

Very special value. Walnut finished steel frame. Complete with cotton felt mattress covered in figured cretonne with flounce to match. Opens into a full sized bed. Special this week only.



**Beautiful Tudor Design Dining Suite—Rich Walnut Finish**

AN unequaled value! Built of selected gumwood in walnut finish. Table measures 42x48 inches and extends to 6 feet. Chairs have full box constructed seats upholstered in genuine blue leather. Table and 4 chairs, $74.50 value, special at..... **$49.95**

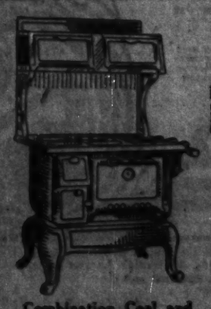
Enclosed Server, $25.00 value, at.... **$15.00** Buffet, $48.50 value, at..... **$31.95** China Cabinet, $42.50 value, at.... **$29.65**

**$5.00** *FOR YOUR OLD STOVE ON THE PURCHASE OF A RANGE OR BASE BURNER*

Cole's Hot Blast **$24.65**

Big value. Powerful, economical heater. Burns any coal. Giant nickeled urn. Large firepot. Heavy, cast body, highly polished.





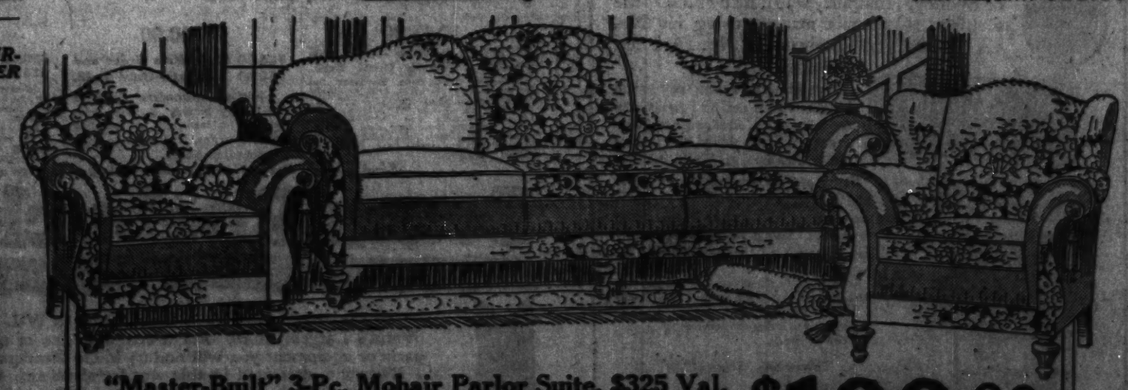
Base Burner **$63.95**

A handsome, powerful heater of artistic design and exceptional quality. Large firepot and self-feeding magazine.



Combination Coal and Gas Range **$79.85**

BURNS coal and gas. All cast iron base. Steel warming closet. Polished top. Large oven with thermometer; 4 covers for coal and 2 for gas. Beautifully white enamelled and nickeled.



**"Master-Built" 3-Pc. Mohair Parlor Suite, $325 Val. $199.00**

THIS is the greatest parlor suite value offered in years. Genuine "Master Built" hand tailored construction. Upholstered in combination plain and figured mohair. Velour ottoman and backs. Spring filled loose cushions. Artistic tassels. Finest spring construction throughout. Web bottoms. See this wonderful value. It sells regularly at $325.00. Only 75 suites on sale. 3 pieces complete. Special at



**Porcelain Top Kitchen Table**

Perfect porcelain table top with beveled edges to prevent flour from running off on the floor. White enameled base with pantry drawer. Specially priced at..... **$4.69**

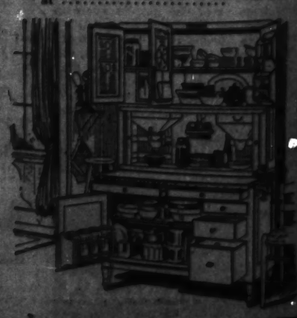
**White Enamel Kitchen Chair**

Regular $4.00 value. Box back, with 4 spindles; full saddle seat. Finished with 4 coats of white enamel enameled on. Special at ..... **$1.89**

**Famous Hoosier Kitchen Cabinet**

*$1 Delivers the Hoosier to Your Home—A Year to Pay the Balance*

THE Hoosier is America's finest kitchen convenience. It combines everything needed in the preparation of a meal right in one place—within easy arm's reach. See this wonderful cabinet at one of our stores. Choice of styles and finishes.



SAFETY
FILM

PART 9 SOCIETY

Chicago Sunday Tribune
THE WORLD'S GREATEST NEWSPAPER

Society Clubs
Art Churches

SEPTEMBER 28, 1924.

# NEWS OF CHICAGO SOCIETY

## "Smile While You Eat" Is Our Text for This Morning

*By Mme. X.*

ANIMALS feed; man eats. In this lies a profound distinction. The process of feeding has never been developed by the former into a function with social possibilities, as with us human beings. Perhaps not among us mortals, however, realizes that under this form of entertainment lie certain health facts which, if rightly understood, would make a difference in this function and contribute to the health of those who as a habit take their meals together.

Dr. Frank C. Neff, a Kansas City children's specialist, urges his readers in an article in the August number of Hygeia to avoid finding fault with children or otherwise disturbing their appetites by family rows and so forth during meal hours.

"Constant reminders, well meant assistance, criticism, punishment, coercion—all are unnecessary, harmful, and without desired results. . . . Family differences at the table, fault-finding, criticism of the food, threats of punishing the child for infraction of the rules, are a few of the factors that destroy morale. An improvement in the child's appetite will result when these habits of environment are corrected."

All of which sounds like good sense and can even be applied to grown-ups. A little study will demonstrate that, as a friend of mine says, "a good joke has a dietetic value, an entertaining story will have marked and favorable action on the gastric juices, and the slogan 'Smile while you eat' will be of great value in stimulating proper digestive functions."

Developed to its ultimate possibilities, the theory may utterly change the attitude of hostesses toward possible guests. So-and-So may be a popular diner-out because his conversation promotes the free flow of gastric juices; such another, because his jokes have dietetic value; still a third, because his gentle manner soothes and allays dyspepsia. After all, perhaps the same guests will be asked as heretofore, but it will be for differently expressed reasons; for hostesses will continue to need gay, chatty, agreeable people who will entertain and divert the invited companies, to the advantage of the appetites and digestions of the latter.

* *

**All a Matter of Taste.**

Carried still farther is the possibility that, if, as suggested, the motto "Laugh and grow fat" penetrates the intelligence of the careful, those folk to whom embonpoint may be anathema and a constant source of anxiety, they will choose their company and their guests among the gloomy and lugubrious, so as to avoid the fattening cachinations which some joyous ones among us promote. This will distribute the gay and gloomy according to the hygienic needs of the entertaining forces, and neither element will be left out in the round of social occasions. I would rather grow fat with the laughing crowd than cultivate the lean and emaciated with the lugubrious. But it is all a matter of taste—and tasting.

Ralph Waldo Emerson, who lived to a ripe old age, is said to have smiled often, but never to have laughed. And he lived and died spare and slender in figure. So it's evident, if one accepts this theory, that smiling is not so fattening, whatever laughter may be. Certain it is, to return to our sheep, that you are pretty sure to find in families where the dinner table conversation is full of bitterness and interlarded with criticism, complaints, and caustic comments there is a great deal of chronic dyspepsia and sluggish digestion. Of course, there will be disputatious ones who will claim that the former is the result of the latter, but it is a safe bet that it is possibly the other way around. So, cultivate the pleasantest possible conversational customs for your family meals. Besides promoting digestion, it will do much to promote family affection, of all things in life the most important and potent.

* *

**Danced with the Prince.**

It is a pretty story, one on which the imagination likes to dwell, that of our tall, slender, and fair—very fair—Chicago girl and the young Baron Renfrew. All her life she will be pointed out as the Chicago girl who danced with the prince. I knew once, years and years ago, such a one, a woman, then no longer young, who was pointed out to my youthful eyes as the woman who had danced with the prince, meaning the grandfather of the present wandering scion of British royalty, when he came over to this country—was it 1859 or 1860? She was an object of universal interest.

Apropos of this historic visit of two generations ago, Frank R. Chandler, in his coming work on Chicago, entitled "Che Cau Gou," includes a little story about the late Mrs. Hetty Green, of much renown in her later years as the penurious accumulator of millions. At the time of the incident which Mr. Chandler describes she was Miss Hetty Robinson, young, gay, and pretty. He writes:

"Miss Hetty Robinson's great social triumph, when only 18, was during a visit to New York on the occasion of a grand ball in the Academy of Music, given in honor of the Prince of Wales. The mothers and daughters of the aristocratic, newly rich Armstrong families, with their French maids and coquettish Paris costumes, were full of excited anticipations of the coming dance with royalty.

"She was on the favored dancing list. She had lain awake nights beforehand in planning how to make a decided impression on the young prince. For the occasion she appeared in a simple white Swiss muslin dress with pink sash and pink slippers on her feet and tiny gold drops in her ears, a charming picture of girlhood simplicity.

"She had heard the prince was much interested in the wonderful progress in America and especially about education among the common people, and so in the last figure of the first dances with him, in the grand right and left of the lancers, she plumped the question, 'O, your highness, do you know how the great masses of our people are being elevated?' The bugle rang out for the next quadrille, and off she was rushed to dance with a democratic colonel of militia, and for lack of opportunity no answer was then given.

"The prince's curiosity, however, became immensely aroused, and when the next dance was called the usher was asked to find Miss Robinson. Away back to the top of the dress circle she had sped purposely, and was discovered and, to the consternation of the dowagers and the competitive young damsels, she was called back to the dancing floor for her second dance with the prince; and when he pressed the subject foremost in his mind she laughingly responded, 'Go west to the Mississippi, go aboard a high pressure side wheel steamboat, and more than likely you will soon realise how in one tremendous explosion the masses are elevated!'

"By this quick-witted Yankee girl the plan succeeded, a decided impression on royalty was made, a practical joke perpetrated on a serious-minded Englishman of royal pedigree, and, furthermore, Hetty Robinson made a great point in exciting the envy of New York's Four Hundred."

* *

**The Girl from Chicago.**

It was by no such crude and unconventional methods that our fair and lovely Chicago girl attracted the prince's attention at the Long Island ball a fortnight or so ago. She was a member of a house party, and her hostess came up to her after a gay evening and suggested that it was time to go home, the hour being something near 3 a. m.

"But I haven't met the prince," protested the Chicago girl. Unconsciously in her disappointment she must have spoken rather loud, because her remark was overheard by Mr. Kruger, who, with his handsome wife, was much in the royal group. Mr. Kruger immediately went up to the young Baron Renfrew, who was dancing with another good looking young woman, and took him away on the spot, leaving her, the story runs, stranded in the middle of the ballroom. He hurried him over the shining parquet floor so fast that the baron nearly fell over an intervening chair, and presented him to the tall, slender blonde girl from Chicago. As he saved himself from falling over the obtruding piece of furniture, the baron caught the eye of the waiting maiden and both smiled, so when he was presented (or she to him) her first remark was with a continuing smile: "Chairs are so dangerous!"

Whereupon he asked her to dance and for the rest of her life she will be, as I have said above, pointed out as the girl who danced with the prince. She is quite a little taller than he, but he seemed to like looking up into that lovely (I will use that word again if I want to, as it's the one that best describes her) face with its shining eyes and halo of golden hair.

I have been pooh-poohing all the fuss made over this not extraordinarily brilliant or especially alluring young specimen of royalty, but when I heard that he had danced with Ginny I immediately found him wonderful and interesting, both as a mortal and a symbol. It is reported that he is everywhere that he goes enormously bored with the overwhelming, absorbing attentions of elderly ladies. They clamor to meet him, to sit by him, to dance with him, to talk to him; in short, to take entire charge of him. He has the not unnatural preference of the young for their kind, and sometimes makes frantic efforts to escape this all too ripe and luscious fruit.

It is not only in this country but in England, in India, and in other English speaking lands that these mature specimens of my sex seek his company. It is possibly one reason why he likes to take a trip every now and then over to France. The French women of the world have, I fancy, more *savoir faire* than to monopolize him. *(Savoir faire,*

[Continued on page three.]



**MISS JUDITH BODDIE.**
[H. L. Reick Photo.]

*Three unusually attractive maids who are receiving their share of society's interest and attention are Miss Judith Boddie and Miss Katharine Adams, two of the most recent debutantes, and Miss Anna Marquis, whose engagement has been announced lately.*

*Miss Boddie was presented to society at an afternoon reception at the Indian Hill Country club on Saturday, Sept. 20, by her parents, Mr. and Mrs. John T. Boddie of the North Shore hotel.*



**MISS ANNA MARQUIS.**
[May Huff Photo.]

*Announcement was made by Miss Marquis' father, Dr. George P. Marquis of 999 Lake Shore drive, of her engagement to Arthur Dixon. No wedding plans have been made public.*

*Mr. and Mrs. Cuthbert C. Adams gave their daughter a coming out tea from 4 to 7 o'clock yesterday afternoon at their Winnetka residence, and there will also be a dinner dance for her at the Casino on the night before Christmas.*



**MISS KATHARINE ADAMS.**
[Raymor Photo.]


# CHAS·A·STEVENS·&·BROS

## WRAPS & COATS

Smooth flat surfaced Coatings, their soft pliancy giving emphasis to the slim silhouette, appear in smart Autumn shades, Cooper Brown, Dull Green, Cinnamon, Saddle, Beaver, Cranberry, and Black featuring side fastenings and ornate silk linings. Choker collars, crush and shawl collars, gauntlet cuffs, and panels, find expression in blending furs. Natural Gray Squirrel, Moleskin, Beaver, Lynx, French Chinchilla, Fox, Wolf, Sable Dyed Kolinsky and Mink Dyed Furs. *$85.00 to $500.00.*

## ENSEMBLE SUITS

Recognizing the persistent vogue of matching Coat and Frock, Stevens offers many artistic versions of the ensemble suit for Misses and Women. Coats, richly collared, cuffed, and sometimes bordered with harmonizing furs, are developed in Cuir de Laine, Kashmana, and Fawnskin in shades of Cinnabar, Oxblood, Shutter Green, Penny or Black. Frocks in favored tunic or tailored styles are fashioned of Kasha Cloth, Bengaline, Chenille, or Embroidered Crepe. *$95 to $375.*

## TUNIC BLOUSES

Belted or unbelted, long or short sleeved, the tunic blouse for day or evening wear attains the smartness of a gown when worn with a tunic slip. Distinguished by colorful touches of embroidery or beading, many are fashioned of silk, Chenille, Georgette, Net, or Filet lace. The slip may be White, Black, or Flesh; or repeat the tunic shade. *Priced $10 to $30.*

## MILLINERY

Stevens unusual millinery display concerns itself with every Autumn style note. New turbans, Beret tams, square crowned Beau Brummels and chic felts in Shutter Green, Raspberry, Woodbine, French Blue, Brown, Tan and Black have brims softly turned up or down, many hats are of material patterned in bright stitchery, the plainer hats accented with a bright color note. *$15 to $25.*

FIFTH FLOOR.

*This exquisite model of Madeleine Vionnet is most unusual and yet daringly simple. The slender sheath frock of shell colored velvet has many, many clusters of brown tulle which give the appearance of a bouffant skirt.*

*Novelties from Abroad*
*Miniature Ships*
*Marble Card Receivers*
*Italian Leather Novelties*
*Italian Dolls*
*East Indian Cigarette Holders*
*Musical Cigarette Boxes*
*Italian Jewel Boxes*
*Watches*



*Novelties from Paris*
*Gold Necklaces and Bracelets*
*Lalique Necklaces*
*Powder Boxes*
*Perfume Burners*
*Studded Vanity Cases*
*Rare Linen Luncheon Sets*
*Cigarette Cases and Boxes*
*Perfumes*
*Jewel Boxes*
*Jewelry*

*Our models from Paris, Gowns, Frocks, Wraps and Sports Apparel, are attracting unusual attention. Selected by our buyers at the opening of the well known French Couturiers, they are the most interesting examples of the exclusive fashion that the Parisienne chooses. Now on Display.*

MISSES'—THIRD FLOOR.
WOMEN'S—FOURTH FLOOR.

## FROCKS
## $55 to $150

Our collection features the tunic dresses and Coat frock so much in demand this season, smartly developed in Bengalines, Satins, Stella Crepe, and Failles. Shades of Canabre; Navy, Brown, Green, Rust, Cocoa, Beaver, and Black afford pleasing combinations with bright embroidery, beading and fur trimming notes.

THIRD AND FOURTH FLOORS.

## GOWNS
## $75 to $250

Presenting exclusive creations in supple Velvets, Brocades and Chiffons that preserve the sheath silhouette; our original Paris models, as well as the Stevens originations and adaptations, deserve great attention. Soft drapes at side or cascading from shoulder, elaborate fur bandings, ostrich feather trimmings or unique flower touches are used only as the Parisian knows how.

THIRD AND FOURTH FLOORS.

## SPORTS APPAREL

Includes chic models suitable for shopping expeditions, the luncheon engagement or informal gatherings. Responding to an increasing variety of uses, Sports apparel follows entirely new trends in fashion. The mode is dominated by simplicity of line, and distinguished by a marked tendency toward brilliant coloring and the extensive use of new pattern fabrics and new furs. Stevens Specialized Sports Section now presents the newest versions.

SPECIALIZED SPORTS SECTION—FOURTH FLOOR.

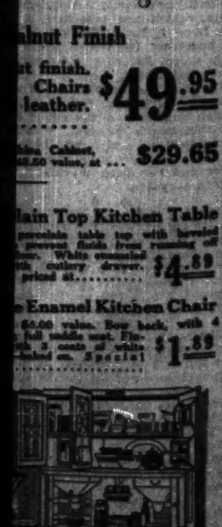
Jean Patou-Molyneux-Lanvin-Premet-Drecoll-Jenny-Agnes-Madeleine Vionnet-Renee and others



...LE
...at all of our ...ture delivery ...thin a radius



...in Fine Quality ...air Carpet
...27-inch Fine Velvet ...Hall or Stair Carpet. Special, per yard, at
$1.38



...lnut Finish ...t finish. ...Chairs ...leather.
$49.95

...ina Cabinet, ...50 value, at ...
$29.65

...lain Top Kitchen Table ...porcelain table top with beveled ...prevent fluids from running off ...ame. White enameled ...th cutlery drawer. ...priced at.....
$4.89

...e Enamel Kitchen Chair ...$6.00 value. Box back, with 4 ...full saddle seat. Fin... ...h 2 coats of white ...baked on. Special
$1.89



# WOMEN'S CLUB PAGE

## Protection, Aid, and Counsel for Women in Court

*By Kate Webber.*

SOME years ago a woman attorney in Chicago saw the need of a clearing house for women's court cases; and instead of dreaming about it, she set about the creation of a practical association which would prove of real and lasting benefit to the cases which should stand in need of its assistance. The result was the formation of the Woman's Protective association.

That it has proved a real service toward the alleviation of woe among the women plaintiffs and defendants in the courts has been and constantly is proved by the increasing number of appeals and words of appreciation of aid given. The association also is recognized by the Chicago federation of women's organizations as a clearing house for all women's court cases.

Its object, as stated by the founder, Miss Nellie Carlin, and since adhered to by her successors, is to lend protection, aid, and friendly counsel to women in the courts gratuitously. The association strives to touch and know the real need of the women whose cases come into the courts and tries to create ways and means for happier and better environments for them.

The association is nonsectarian, is purely philanthropic, is a delegate body, and is supported by membership dues, benefits, and voluntary subscriptions. The workers are not paid and volunteers are always in attendance in the courts to render assistance wherever possible.

The follow-up work, as carried on by the Woman's Protective association, consists in safeguarding women and girls in their general welfare, reuniting families, and providing employment, safe homes, clothing, hospital care, financial and legal aid, aid for travelers, and summer outings. At Christmas time the members provide entertainment for hospital wards and assist at the Court of Domestic Relations, as well as providing gifts for women patients in hospitals and in the House of Correction. In some cases officers take worthy cases into their own homes as a temporary arrangement until better conditions can be provided.

The aim of the members is to maintain human and sincere interest, which is of fundamental importance in administering legal aid, as well as justice and truth and common sense.

Mrs. H. W. Hartough, president of the association, works indefatigably for the success of its undertakings, thereby carrying out the plans of its founder and her successor, Miss Margaret B. Dobyne, both of whom went far in creating real help for unfortunate women. Other officers are Mrs. Holger Pettersen, Mrs. A. H. Baker, and Mrs. Clarence L. Holtzman, vice presidents; Mrs. F. W. Masters, recording secretary; Mrs. A. H. McVeagh, treasurer; Mrs. A. L. McCarthy, corresponding secretary.



MISS NINA CARTER.
[Ray Huff Photo.]

*The Association of Chicago Bank Women, an organization comparatively young among women's clubs, will have a program of active work this week, when its members will provide entertainment for the wives of the delegates to the American Bankers' association, which convenes in Chicago. Miss Nina Carter, president, will have headquarters at the Congress hotel, and will be assisted by other officers of the association.*



MRS. LEVERING MOORE.
[Kaehne Photo.]

*Mrs. Levering Moore is president of the United States Daughters of 1812, state of Illinois, which will give its autumn reception for members and guests on Thursday at the Sovereign hotel.*



MRS. H. W. HARTOUGH.
[Moffett Photo.]

*As president of the Woman's Protective association, Mrs. H. W. Hartough directs the work of the members, which consists of material aid and protection to women plaintiffs and defendants in Chicago courts. Further details of the association's object are given in a nearby column.*



MRS. CARROLL D. KEELER.

*Mrs. Carroll D. Keeler of the Webster hotel is chairman of the box committee for a concert to be given on Oct. 7 at Orchestra hall for the benefit of St. Catherine's home for dependent girls. Renee Thornton and Ulysses Lappas will give the program, and the proceeds will go toward a building fund for the home, which has temporary quarters for the present.*



MRS. CHARLES A. BARTON.
[Lewis-Smith Photo.]

*Mrs. Charles A. Barton is the new president of the Wilmette Catholic Woman's club, which held its initial meeting on Friday, with the past presidents as special guests. The club plans several interesting programs for the club calendar.*

### DOWNTOWN CLUBS

The Chicago Woman's club will formally open the season next Wednesday afternoon, when a reception will be given from 2 until 5 o'clock in the club parlors to Mrs. Alfred Cogswell Tyler, president, and the following assisting officers: Mrs. George Packard, first vice president; Mrs. Frank Hugh Montgomery, second vice president; Mrs. Emile G. Levy, recording secretary, and Miss Katherine A. Jones, treasurer. The guest of honor will be Mrs. John Dickinson Sherman, newly elected president of the General Federation of Women's Clubs, who has been an active member of this organization for many years, being elected to honorary membership last spring in recognition of her services to the club and to the community. On Friday morning at 11 o'clock in Recital hall an illustrated lecture on "Sia—Varieties of the Magic Carpet" will be given by Arthur Urbine Dilley. Following the lecture an informal get together luncheon will be given in the clubrooms for members only, to discuss club work and become better acquainted with the club organization. The better American speech committee will meet in the clubrooms on Saturday at 11 o'clock. All interested are invited. Speaker, Prof. John Scott of Northwestern university.

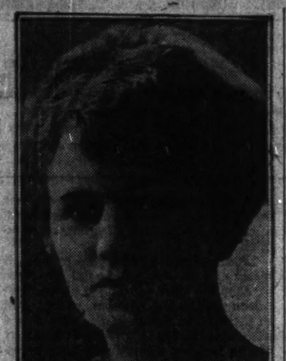
One of the most interesting and most important pieces of work being planned at present by the Illinois League of Women Voters and the Woman's City club is a pre-election citizenship school to be held at the city hall of Chicago, room 1006, on Oct. 20, 21, 22, 23, and 24. This school program is being prepared by Mrs. May Wood-Simons, chairman of citizenship training for the Illinois League of Women Voters and also chairman of municipal citizenship for the Woman's City club. Some of the topics to be presented at this school are "The Processes of Election," "County and City Government," "State and Federal Government," "Important Legislation, State and Federal," "Work of Political Parties, Platforms." The best speakers possible will give these courses—many of them teachers from Illinois, Chicago, Loyola, and Northwestern. Many women interested in citizenship will take a part in the work. The ultimate aim of this school is to interest and inform our women voters and to increase the voting percentage. During this school the noon recess from 12 o'clock noon to 1:30 p. m. will be divided into two sessions, which may be attended by employes of the city hall and county building and any others interested and not able to attend the morning and afternoon sessions. The school is open to the public and all interested are most cordially invited. There is no registration fee.

A meeting of the business and professional women's unit of the Woman's City club will be held tomorrow at 6:30 o'clock, when the second of a series of ten lessons in public speaking and citizenship will be given.

The Chicago Woman's Musical club will hold its first autumn meeting on Thursday at 2:45 in Recital hall. Elsie Thomas Barge has arranged the program.

A training course for political speakers will be held tomorrow, Tuesday, and Wednesday at 10:30 and 1:30 o'clock at 433 North Michigan avenue under the auspices of the Woman's Roosevelt Republican club. Instruction in campaign issues, arrangement of material, practical hints, voice culture, and practice classes will be included. Distinguished speakers will be present at the sessions.

The annual founders' day banquet of the Illinois Woman's Press association will be held on Thursday evening at 6 o'clock at the Woman's City club. Three of the original members of the association, which was founded in 1888, are still active and will be guests at the banquet. They are Dr. Julia Holmes Smith, Miss Caroline Alden Huling, and Mrs. Charles H. Sergel. To be eligible for membership those desiring to join must be active in literary work. Clara Ingram Judson is president of the association.



MRS. JOSEPH M. OWEN.
[Kamen Photo.]

*Mrs. Joseph M. Owen, vice president of the Illinois Club for Catholic Women, is chairman in charge of an autumn ball to be held tomorrow evening at the Trianon for the benefit of the chapel fund of the House of the Good Shepherd. A program also will be given during the evening.*

### CLUB ETHICS *By Maude Swalm Evans*

IT was the first meeting of the club year. The members who had arrived early were greeting one another joyously and with much conversation.

The new president drew the secretary aside.

"I'm going to call the meeting to order right on the dot—in just three minutes more."

"You won't have much of an audience if you do. Our members are always slow about assembling," the secretary demurred. "They seem to be enjoying themselves. Wouldn't it be better to wait a little while?"

"No, I don't think so. I've heard too much objection to our habit of starting late. Our members who live at a distance and those who have small children especially dislike it, for it means they must leave the meeting before it's over or arrive home late."

"Yes, that's so," agreed the secretary. "My family threatened to disown me because of it last year. You see, I have to stay until the end."

"It's easy to get into the habit of beginning late. First you wait five minutes, and then ten, and each succeeding time the members arrive a little later. They count on it. In fact, I've had some of them tell me that they stopped to do this or that because they knew the meeting would be half an hour late in starting. Wasn't it always? I believe the members will be on time if they know we are going to start on time, even if there is only a handful present. I'm going to try it, anyway."

The minute hand pointed to 2—the president's gavel descended.

"The meeting will please come to order," she said.

The Rev. E. J. Mullally will speak and there will be a special program at the opening meeting of the Catholic Woman's league next Saturday afternoon in Recital hall. The meeting also will be the thirty-first anniversary of the league's founding.

Mrs. Charles H. Cook of 1321 East Marquette road will be hostess on Thursday at 12:30 o'clock for a meeting of Stonewall chapter, U. D. C.

The opening meeting of the Mothers' Relief association will be held on Thursday at 2 o'clock at the Blackstone hotel. A reception and musical program will follow.

The woman's auxiliary of the maternity and children's department of the Post Graduate hospital will have its monthly meeting on Friday at the residence of Mrs. G. F. Suker, 1028 Starr road, Winnetka.

On Friday at 4 o'clock the Chicago branch of the National Story Tellers' league will hold its opening meeting of the season at the public library.

The Lake City Woman's club will hold its opening meeting and program on Wednesday following a luncheon at the Morrison hotel.

The Protestant Women's Service club will hold its first meeting on Wednesday at Field's. A program will be given and Mrs. A. Y. Adcock will report on the summer work among the dependent children which the club boards in private homes and clothes and educates.

The first of a series of card parties for the benefit of the Catholic Social center will be given on Friday afternoon at the Great Northern hotel. Mrs. Martin T. Corley is president of the association.

The Chicago Woman's Ideal club will have its opening meeting and program on Thursday. Luncheon at 12:30 will be followed by a program and the guests will be Gov. Small, Mrs. Walter W. Seymour, Mrs. Edward S. Bailey, and Mrs. Clarence N. Goodwin.

### SOUTH SIDE CLUBS

A musical program of more than ordinary interest will feature the opening of the Arché club on Friday afternoon at the Kenwood club. There will be a meeting of the art study class on Friday morning, with Mr. and Mrs. Frank Dudley as speakers.

Homecoming and President's day will be observed on Friday afternoon at the first fall meeting of the Martha Washington club, which will be held at the residence of Mrs. David Burkhartsmeier, 7200 Crandon avenue. The guests will be Mrs. Walter W. Seymour and Mrs. John S. Maurer.

Mrs. John S. Maurer of 6546 Kimbark avenue will be hostess on Thursday afternoon for the monthly board meeting of the second district, I. F. W. C.

A home economics program will be given at the initial meeting of Kilo association on Thursday. The members will meet at the Coliseum at 10:45 o'clock to attend a cooking school demonstration, and the regular meeting will be held in the afternoon.

The Morgan Park Woman's club will present an outdoor pageant, "The Spirit of the Club," tomorrow afternoon at 2 o'clock at the residence of Mrs. W. L. Gregson, 11632 Longwood drive. This will be the first event on the club's calendar for the season.

The first regular meeting of the Temple Israel Sisterhood will be held on Friday at the community house. An informal reception to the president and former officers will be held, and Mrs. Gerson B. Levi and Mrs. Alfred Hamburger will speak.

The first meeting of the Mathesis club will be held on Wednesday, when a luncheon will be given at the Social Workers' Country club at Riverside, with Mrs. N. H. Boller in charge. Mrs. Joseph H. Hurley is president of the club.

### NORTH SIDE CLUBS

The Lake View Thimble club will hold its first meeting of the season next Wednesday at the clubrooms, 2144 Lincoln Park West.

Members of the Irving Park Woman's club, the Catholic Woman's club, and the Parkside Woman's club will be guests at the meeting tomorrow afternoon of the Woman's Aid and Loan society of Irving Park, to be held at Independence park field house.

The North Shore league will hold its first meeting on Friday at the Edgewater Beach hotel. Luncheon at 12:30 will be followed by a talk by the president, Mrs. Joseph Blair, and the discussion of plans for the winter's philanthropic work.

### WEST SIDE CLUBS

President's day will be observed at the first of the season's meetings of the West End Woman's club next Friday. Mrs. S. Arthur Walther, president, will speak and there will be an informal reception and program.

The first meeting of the Fannie Wilkinson chapter, D. A. R., will be held on Saturday at 2 o'clock at the Austin Masonic temple. Mrs. W. L. Pattison and Mrs. Louis F. Hopkins will speak and there will be music.

The Woman's auxiliary of St. Anne's hospital are sponsoring an autumn festival to be given at the hospital, 4900 Thomas street, on Friday and Saturday. The building fund of the hospital will be the beneficiary. The festival will open each afternoon at 2:30 o'clock and will continue until 11:30 each evening. On Friday afternoon a card and bunko party will be given, of which Mrs. John J. Regan will be the chairman. Dinner will be served each evening and many who are planning to attend the card party will entertain friends and relatives at dinner and later enjoy the festivities of the evening. There will be booths and games and attractions of every description to amuse and delight the children as well as the grownups and all indications are that the festival will be an event well worth attending. Mrs. Redmond J. Egan is the general chairman of all the committees.

### SUBURBAN CLUBS

A program of music will feature the meeting of the fine arts department of the Park Ridge Improvement association on Tuesday at 2:30 o'clock. Mrs. Leo S. Mallek will be hostess.

The final day in the school of citizenship given under the auspices of the North Du Page County League of Women Voters, in cooperation with the Glen Ellyn and Wheaton Women's clubs, will be held on Thursday at the Wheaton city hall. Mrs. A. H. Morse, Mrs. Ford J. Allen, and Mrs. H. W. Stough are in charge of the school, which is one of the first pre-election schools held in the state.

The Cicero Woman's club will hold its first meeting of the season on Wednesday at the welfare center, 8134 West 22d street.

The season's activities of the Wheaton Woman's Department club will be given on Tuesday, when the home and education department will give a luncheon for new members.

The drama department of the Western Springs Woman's club will hold its first meeting on Friday at 2 o'clock at the residence of the chairman.


RETAIL DEPARTMENT

PITKIN & BROOKS

16 to 18 EAST LAKE STREET
JUST EAST OF STATE STREET

Monday and Tuesday
Last Two Days
September Dinnerware Sale



The last two days of our Annual September Dinnerware Sale will include a final clean-up of very special values in all grades of China and Semi-Porcelain Dinner Sets. Purchases made during the next two days will, on request, be packed and held for future delivery.

Imported China Dinner Sets
Special Sale Prices:
$40.00, $50.00, $60.00, $65.00, $75.00,
$100.00, $125.00, $150.00, $175.00

French China Service Plates
25% Discount

English Bone China
Open Stock Patterns
25% Discount

English Semi-Porcelain Dinner Sets
Service for 12 Persons
$25.00, $30.00, $35.00, $37.50,
$40.00, $45.00



EVERY EVENING IT'S DANCING TIME AT TRIANON

MATINEE SUNDAY

AMERICA'S FINEST DANCE MUSIC



DELL LEMPE
CONDUCTING

COTTAGE GROVE AT 63RD



CHAS A STEVENS & BROS
DAYLIGHT BASEMENT



Wonderfully Attractive
NEW FALL FROCKS

Women's Sizes $25 Misses' Sizes

In Tailored, Semi-Dress and Evening Styles

Attractive new street frocks in deftly tailored styles are the correct thing for early fall wear. The new silk frocks are lovely both in coloring and line. Evening frocks are dainty and colorful.

Smart styles for the stylish stout, juniors, and small women are included at this price.

COLORS: Brown, Artichoke, Navy, Black, Blue, Gray

MATERIALS: Crepe Satin, Georgette, Charmeen, Bengaline, Faille, Canton Crepe

ON SALE—DAYLIGHT BASEMENT



Our North Side Store Opens Oct. 2
Sheridan Rd. and Lawrence Ave., N. W. Cor.
"The House of Courtesy"

F. B. GEORGE CO.

131-133 South State Street
Between Monroe and Adams

On Sale Monday

Fur Trimmed Winter Coats



Actual Values to $125

They are the talk of the town. Exquisite modes with collars, cuffs and bands of Beaver, Viatka Squirrel, Wolf, Fox, Opossum, Caracul and Hudson Seal.

Chicago's Most Sensational Values at $56

The fur trimmings on many of these coats are alone worth $56. We know you cannot equal these amazing values anywhere. There are coats of finest cloths, including Marvella, Mirkine, Arabia, Gerona, Kashmana, etc. All new colors in all the new fashions.

$5.00 A $5 deposit will hold the coat of your choice until Oct. 15th.

Sizes 14 to 48

# NEWS OF CHICAGO SOCIETY

[Continued from page one.]

...ge, means knowledge and understanding of the world and a lot of other things much too complicated to express in two English words.)

Her old and unforgotten friends, Mr. and Mrs. Roy McWilliams, formerly of Chicago, now of Biarritz, France, have had the pleasure of entertaining this popular prince at their villa near this well known seashore resort. He spent a couple of days with them in that delightful place, which is situated on the rocky heights overlooking the Bay of Biscay, with the steep and bleak Pyrenees towering on three sides and Spain just over the rim of the sea.

* *

**A Personage Over There.**

Mrs. John Borden and her two young daughters returned to Chicago last Wednesday after a summer in England and France. In London Mrs. Borden's sister-in-law introduced her to most of the celebrities and entertaining folk of the great world of that most brilliant of capitals, wherein Mrs. Spears has the entrée. She, Mrs. Spears, is a personage over there, and her gifts as a writer are accorded much attention and commendation. She is returning to Chicago on Oct. 3, or thereabouts. She and her husband, Gen. Hugh Spears, are traveling in the west. They were both enthusiastic about the grandeur and fervid beauties of the Grand cañon and other Arizona splendors.

Either on their way eastward or after they have been here a few days they will make a visit to John Borden's big stock farm in Mississippi, where he grows the finest brand of northern cattle in the country. They return to England before long, where Mrs. Spears will be on hand when her next novel makes its appearance. "Three Pilgrims and a Tinker" is its name, and a quite intriguing one, too, I think, and it deals with people on the English Midlands. If it touches her former story, "Jane—Our Stranger," in power and merit, it will be one of the topliners of the season. It is to be hoped that this time her countrymen will not allow foreigners to discover the remarkable talents of a daughter of Chicago. The immediate predecessor of the coming novel has been accorded a recognition in England and France far beyond that given any American writer now living except Mrs. Edith Wharton and Anne Douglas Sedgwick. Yet in this country neither the critics nor the reading public gave it much attention when it appeared a year or so ago.

Mrs. Spears is so much in demand with the English public that she has more requests for contributions from newspapers, periodicals, and publishers than she can possibly fill if she were to write twenty-four hours a day. As it is, she does most of her work in the late hours of the night, or early hours of the day, according as one reckons time. She likes the uninterrupted silence of that period of the twenty-four hours when most of her kind are sleeping and life seems to hold its breath waiting for something to come out of the darkness. It is a fine interval for genuine work. Unhampered by things seen and heard, the brain creates its own universe and peoples it with brilliant phantoms who, in time, become as substantial as any contemporaries.

* *

**Flutter of Wings.**

The tendency of Chicago people to run is growing on them. It is becoming a positive obsession with many of them. The first question asked of most of us is:

"When are you moving to town?"

"Where are you going this winter?"

If two or more are gathered together the talk is sure to develop sooner or later into a discussion as to which route is the best to reach a certain point; which line of steamers gives you most for your money; which country offers the most excitement consistent with comfort, how most quickly and easily to meet other groups of travelers; what kind of clothes one should take if going on a trip that includes the South Sea islands, the Gobi desert, and Kamchatka, or that took in the Upper Nile, Scotland, and the Riviera. In short, Sir John Mandeville would feel like an unmitigated piker among the people with whom this column has lately been thrown (throwing a column is not so herculean as it sounds).

With the John McCutcheons and the Barney Goodspeeds headed for the Solomon islands, Thibetan Lamaseries, and the lairs of Chinese bandits; with the Charles H. Hamills and Tiffany Blakes debating as to whether they winter to meet at the ninth or tenth cataract on Cleopatra's favorite Nile highway; with the rendezvous in Chicago of Mrs. Arthur Ryerson's unsinking China bound cortège, and the many comments it and she excite as to what part they will play in the lively little war now going on in the celestial kingdom; with the Hugh J. McBirneys arranging to meet their friends on the Riviera, while Mrs. Leverett Thompson and her daughter, Miss Laura Thompson, are making plans for taking an apartment in Paris for the winter, with all these plans and planners in the immediate foreground, the present scribe feels as if she were standing on a quicksand of uncertainties and possibilities that would soon engulf her contemporaries or herself.

It is just the same flutter of wings that is heard in every grove and meadow these autumn days, as our feathered friends set forth for other climes. When they are all gone we shall still have with us the industrious sparrow and a few robins and the chirping and commotion will die away. So we human sparrows and robins will soon settle down to our winter routine in Chicago. (I wonder which of these worthy but unenterprising birds I am? I suspect that I am the humdrum, self-supporting, noisy little sparrow.)

* *

**Digging on the Nile.**

"If we can't explore the remote regions of this interesting globe of ours we can at least meet and talk with other more fortunate mortals who are doing so. Last week it was my good fortune to get a glimpse of Thomas Whittemore, who is well known hereabouts because of various visits to Chicago, where he has secured much support for his work among Russians in and out of Russia. Mr. Whittemore is, however, not merely a philanthropist; he is much more an archeologist than anything else. Last winter he spent some months with an exploring expedition in Egypt. He is rejoining this undertaking in the near future.

The party is digging out of the sands of time and the Upper Nile region one of the palaces of Tutankamen. It is turning out to be one of the most important of recent discoveries in this line. It is a nearly perfect example of early Egyptian architecture, and has been buried over 3,000 years. It lies 180 miles or so south of Thebes and was built of sun baked bricks made of mud from the Nile. The frescoes on ceilings and walls are emerging bright and smiling from their long darkness.

It seems that when old Tut betook himself to Thebes his slaves and house servants simply shut up this deserted residence by taking out the furniture and boarding up the windows and doors, much as we do today when we abandon a no longer desired house. The sands of old Egypt and still older time blew over it and buried it. The weight of them broke some of the roofs and ceilings, sending them downward to the floor, but not otherwise hurting their material, so that the mural decorations and designs are easily reassembled and the bare bones of the life of that time can be studied by scholars. It is a most fascinating profession, that of archeologist. I can imagine nothing more thrilling than to be present at the opening of some ancient tomb, one that has been closed since before the era of the Ptolmies, or to look on the resurrection of some old temple or dwelling. It is the gorgeous background of the interminable and unfathomable past which makes the present so interesting and wonderful. Set against that, we see our successes and failures, our achievements and our defeats, in their true relation to each other and to us.

Other Chicagoites who will also be on the Nile this winter are Mr. and Mrs. Frederick C. Bartlett and Mrs. Bartlett's father, Hugh T. Birch. They have taken a houseboat for two months and will entertain various batches of friends with trips up and down that historic old stream. It sounds like a pleasant prospect.

* *

**The First Hunt.**

These autumn days are among the most delicious furnished by the weather man in this part of the land. The maples are getting splashed with scarlet and yellow. The oaks are turning a more dignified set of colors, though some of them are rioting a little. The woodbine and Japanese ivy are making walls and trees look as if the man with the red paint had tipped his pot over from the top of a high ladder.

The tri-weekly hunt at Lake Forest occupies the attention of the increasing number of equestrians out there. The first hunt last week saw some rather nasty looking spills, but apparently none that caused permanent damage. That plucky and brilliant young horseback rider, Miss Janet Chase, took a header from her steed when he tripped at a jump, and tipped off. A horse would have to shake her hard to unhorse Miss Janet. This one did, but he couldn't get rid of her, for she jumped up and caught her mount before he could escape from the field, and mounted as blithely as if she were stepping to the saddle from a mounting block. She and her sister, Miss Libby Chase, are among the most fearless and experienced of the north shore riders.

It's a good combination, fearlessness and experience. To be fearless without experience is to court disaster. To be experienced and yet fearful is to go at a jog trot through life.



MRS. WINFIELD R. THOMPSON.
[Lewis-Smith Photo.]

*Miss Mary Elizabeth Wendnagel, daughter of Mr. and Mrs. E. Wendnagel of 4826 Greenwood avenue, became the bride of Winfield R. Thompson, son of Mr. and Mrs. Edwin Thompson of Madison, Wis., on Sept. 16.*

## WEDDINGS

*No wedding or engagement announcement will be published in The Tribune unless it bears the signature, address, and telephone number of a parent, either of the bride or the bridegroom. Announcements should reach the society editor not later than the Thursday morning preceding the Sunday they are to be printed.*

Announcement is made of the marriage of Miss Elizabeth Elsie Littlejohn to L. Dow Nichol Jr. Mr. and Mrs. Nichol will reside at 5547 Dorchester avenue after a wedding trip.

The marriage is announced of Miss Gertrude Pitsch, daughter of Mr. and Mrs. John W. Pitsch of 1409 East 72d place, to Henry Foster Mosher, son of Mr. and Mrs. Charles Mosher of 5412 Woodlawn avenue. Mr. and Mrs. Mosher are living at 830 East 53d street.

Dr. and Mrs. Henry P. Fitzpatrick of 6023 Eberhart avenue announce the marriage of their daughter, Margaret, to Herbert L. Nichols of Washington, D. C., which took place yesterday.

Mr. and Mrs. Thomas A. Jordan of Nashville, Tenn., announce the marriage of their daughter, Emily Orriss, to Alan McArthur of Chicago, which took place on Thursday. Mr. and Mrs. McArthur will reside in Detroit.

Announcement is made of the marriage of Miss Lydia Geneva Jenkins, daughter of Mrs. Lorin Eldon Jenkins of 7624 Eastlake terrace, to Maynard Albert Loughry of Monticello, Ind. Mr. and Mrs. Loughry will reside in Monticello.

The marriage of Miss Vivian Angell, daughter of Mr. and Mrs. J. M. Angell of 6552 Dorchester avenue, to Charles E. Housel, son of Mr. and Mrs. E. M. Housel of De Kalb, Ill., took place last evening. Mr. and Mrs. Housel will reside at 5530 Cornell avenue.

Dr. and Mrs. F. S. Hartmann of 37 South Central Park avenue announce the marriage of their daughter, Emily Margaret, to Justin C. Williams, son of the Rev. and Mrs. Milton B. Williams of Chicago.

The marriage is announced of Miss Esther Cutler, daughter of Albert Cutler of 611 North Clark street, to Dr. G. J. London, which took place on Friday. Dr. and Mrs. London will reside at 5061 Washington boulevard.

Announcement is made by Everett C. Dovale of Villa Park of the marriage of his sister, Naomi Lola, to E. Basil Bystrom, also of Villa Park, which took place on Sept. 17.

Announcement is made of the marriage of Miss Catherine Coffey of 2227 Estes avenue to Clarence F. Hedrick.

Mr. and Mrs. Andrew J. Peterson of 6635 South Wabash avenue announce the marriage of their daughter, Ellen Marie, to Carl Zuegel of Chicago.

The marriage of Miss Ursula Mae Farnham, daughter of Mrs. Alice Farnham of 1338 Greenleaf avenue, to Don Charles Taylor took place on Sept. 20. Mr. and Mrs. Taylor will reside at 7016 Greenview avenue.



MISS MARIE DOYLE.
[Lewis-Smith Photo.]

*Mr. and Mrs. James H. Doyle of 5100 Woodlawn avenue announce the engagement of their daughter, Marie, to Charles E. Fox of the Versailles hotel.*

Mr. and Mrs. George Veickmann of 4749 Vincennes avenue announce the marriage of their daughter, Ruth Natalie, to Larry Gale Burford of Los Angeles, son of Mrs. Donald McClelland, which took place on Tuesday.

The marriage is announced of Miss Minnie Sochat, daughter of Mr. and Mrs. Joseph Sochat of 933 Ainslie street, to Dewey B. Klein, son of Mr. and Mrs. M. Klein.

Announcement has been made of the marriage of Miss Ruth Schwart, daughter of Mrs. T. Schwart of 811 Eastwood avenue, to Robert A. Steinman. Mr. and Mrs. Steinman will reside at 1445 Farwell avenue.

The marriage is announced of Miss Edith Ruth Lieberman, daughter of Mr. and Mrs. Isador Lieberman of 5830 Michigan avenue, to Joseph Harry Frank, son of Mr. and Mrs. Harry P. Frank.

Announcement is made of the marriage on Thursday of Miss Sallie Jacobson, daughter of Mr. and Mrs. J. Jacobson of 4943 North St. Louis avenue, to Lawrence Olshan of 1716 Leland avenue.

The marriage is announced of Miss Katharine Rita McGurrin, daughter of Mrs. P. O. McGurrin of Oak Park, to John Henry Keers of Little Rock, Ark.

Mrs. Frederick Ohlmacher of 4944 Michigan avenue announces the marriage of her daughter, Ethel, to H. Howard Schlunts of Joliet, Ill., which took place last evening.

Isaac Mender of Chicago announces the marriage of his daughter, Caroline, to William M. Klompus, son of Mr. and Mrs. Herman Klompus.

Mr. and Mrs. Isidore Liederman announce the marriage of their daughter, Roslyn, to Melvin Hoffman, son of Mr. and Mrs. Robert Hoffman, which took place on Tuesday.

## ENGAGEMENTS

Mr. and Mrs. Mark W. Cresap of Kenilworth announce the engagement of their daughter, Helen Ames, to Samuel N. Comly of Evanston, son of Mr. and Mrs. Walter F. Comly of New York. Miss Cresap, who was graduated last June from Vassar, made her début on Sept. 12. Mr. Comly is a graduate of Princeton of the class of 1919.

Mr. and Mrs. Sewell L. Avery of Evanston have announced the engagement of their daughter, Aria, to William Banton McMillan, son of Mr. and Mrs. William Muirhead McMillan, also of Evanston.

The engagement is announced of Miss Marie Proctor Spalding, daughter of Mr. and Mrs. George Proctor Spalding of Evanston, to Perry Waterman of Chicago. The wedding will take place in the early spring.

Announcement is made of the engagement of Miss Eleanor Mary Baxter, daughter of Mr. and Mrs. Alexander Baxter of 5836 South Park avenue, to William Patrick Crowe, son of Mr. and Mrs. William F. Crowe of 4712 North Racine avenue.

H. L. Droegmueller announces the engagement of his daughter, Florence, to Bertram Downs, son of Dr. and Mrs. C. A. Downs of Colorado Springs, Colo.

The engagement is announced of Miss Mabelle Eveline Wilkins, daughter of E. R. Wilkins of 7012 South Morgan street, to William Wilson of 8136 Crandon avenue.

Mrs. Alben Young of 4212 North Paulina street announces the engagement of her daughter, Helen, to George Dykhuisen Jr., son of Mr. and Mrs. George Dykhuisen of Lafayette, Ind.

[Continued on page seven.]


PECK PECK PECK PECK



THE new patterns in the hundreds of varieties of these fancy Jacquard woolen stockings will more than appeal to Milady who loves golf or tramping. All selected in England of newest Autumn tones. Browns, Blue Heather and Green with new, harmonizing checks of self tone. $4.50.

Peck & Peck

4 North Michigan Boulevard
948 North Michigan Boulevard

DEPENDABLE WOMEN want a dependable paper. Therefore THE TRIBUNE at the start of every day.

D·S·KOMISS & CO
301 South State St.
Southeast Corner State and Jackson

*The Greatest Values Since 1910*

FUR COATS

$350 VALUES IN THIS SALE AT $150

The Sample Lines of several of New York's leading manufacturers were sold to us for cash at a great discount. There are only one or two of a kind and come in sizes up to 54 bust. Buy your Fur Coat now at 35% to 50% savings.



*Storage Free First Year*

*New Lengths 45 to 53 Inches*

*Values to $350* **$150** *Values to $350*

This is a rare opportunity to economize in the buying of your 1924-1925 Winter Fur Coat. The savings are really unheard of—positively the greatest since the season of 1910. You have an enormous stock of new, smart models to select from in both short and full length models. Coats and wraps are shown in straight lines as well as flared effects. **Every garment has the usual guarantee of KOMISS satisfactory service,** and embodies the style-character that is always found in our fur coats. Every coat is lined throughout with beautiful canton crepe and Skinner's Satin lining. The workmanship is the finest to be had. This is one of the best offers in the history of our store.

*At $150 You Select From These Fine Furs*

Persian Broadtail
Northern Muskrat
Marmink
Flat Caracul
Civet-Cat
Opossum Coon
Northern-Seal
Raccoon
Hudson Seal

*Trimmed With a Wealth of Fur*

Crown Sable Squirrel, (Skunk) Marten, Fox, Fitch, Mink and Beaver Collars and Cuffs

**A Small Deposit**
Will hold any coat you select in our cold storage vault until you want to take it out. Choose now and save at least 50%.

**Fur Jacquettes—Save 35% to 50%**

| | |
|---|---|
| Hudson Seal, White Ermine Collar and Cuffs | $195 |
| Rich Nutria | $175 |
| Japanese Weasel dyed Ermine | $150 |
| Platinum and Cocoa Ermine | $375 |
| Silver Muskrat | $100 |
| Squirrel dyed Viatka shade | $200 |
| Chinchilla Squirrel | $210 |
| Flat Caracul, all shades, 32-inch models | $ 59 |
| Mexican Panther | $165 |
| Chipmunk | $195 |
| Hamster | $119 |

Lane Bryant—Only Store in Chicago Devoted Exclusively to Apparel for

STOUT WOMEN

Lane Bryant
Ed. Appt. 101 N. WABASH AVE.

EXTRAORDINARY SPECIAL SELLING

Stunning Coats—Dresses



Heavy Canton Crepe, Allover Embroidered, 49.75 — High Luster Bolivia, Manchurian Wolf Collar, 49.75 — Heavy Crepe Satin, Button Trimmed, 49.75

Sizes 38 to 56 **49.75** SECOND FLOOR

Why wear ill-fitting clothes, with little or no style, when you can secure the Latest Paris Fashions from the Famous Lane Bryant Studios, Ready-made, for Less Money? Above we show but three of the many new styles for Fall specially priced for Monday and Tuesday.

**The Coats at 49.75**
Rich Saxonia, Soft Truvenette, High Luster Bolivia, Striped and Plain Velvatones, Novelty Mixture—trimmed with collars of Wolf, Marmot, etc. Many untrimmed—all silk lined and warmly interlined.
*Others, 29.75 to $395*

**The Dresses at 49.75**
Evening and Dinner Gowns—Dresses for Daytime and Street. Fine Quality Crepe Satin, Canton Crepe, Satin Canton, Beaded Georgette, and Poiret Twill. Every new style—color—trimming.
*Others, $25 to $225.*

**Adapto Shoes for Stout Women**



Black Satin, 10.50



Patent Leather and Black Kid, 10.50 Black Satin, 10.50

*All Sizes to 11—Widths AAA to EEE*

**$10** up

NEW FALL STYLES BOOTS, OXFORDS, PUMPS

Comfort Assured
Fit Guaranteed

Lane Bryant specializes in fitting feet hard-to-fit. Our great variety and enormous stocks assure you the particular Fall Style you want—and Lane Bryant ADAPTO Shoes cost no more—sold nowhere else.

Fittings Under Supervision of Dr. Byron Schindler, Specialist

Leschin



$95

Copies of French Models

318 Michigan Avenue, South

$1000 Reward!!

to anyone who can prove we use Fibre Reed, Twisted Tissue Paper or any other imitation in the manufacture of our

*Genuine Reed Baby Carriages Strollers and Doll Carriages*



This Genuine Reed Baby Carriage. Factory price to you.

$19.75
WHILE THEY LAST

Come to Our Factory!!

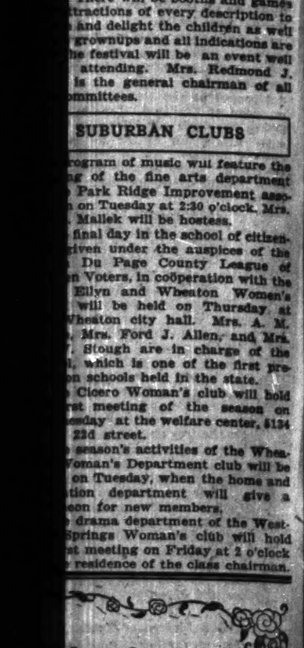
See for yourself why we can save you real money!!

CASH OR EASY PAYMENTS

*Write or phone for 32-page free catalog, showing the 1925 advance styles at factory prices!*

Chicago Baby Carriage Co.
Factory—414 N. Morgan St., near Grand Ave.
Showroom Salesroom—177 N. State St., Room 614.
Phone—Monroe 0171-2436
Repairing and Refinishing

Opens Oct. 2
Ave., N. W. Cor.
"Courtesy"
GE CO.
ate Street
Adams
Monday
mmed
Coats



Values to $125
talk
Ex-
with
and
Beaver,
quirrel,
Opos-
and
o's
onal
at
$56
nings on many of these coats are $56. We know you cannot equal values anywhere. There are cloths, including Marvella, Gerona, Kashmana, etc. All new the new fashions.
zes 14 to 48

# A Beautiful De Luxe Complete 4-Room Outfit—$1,500 Value

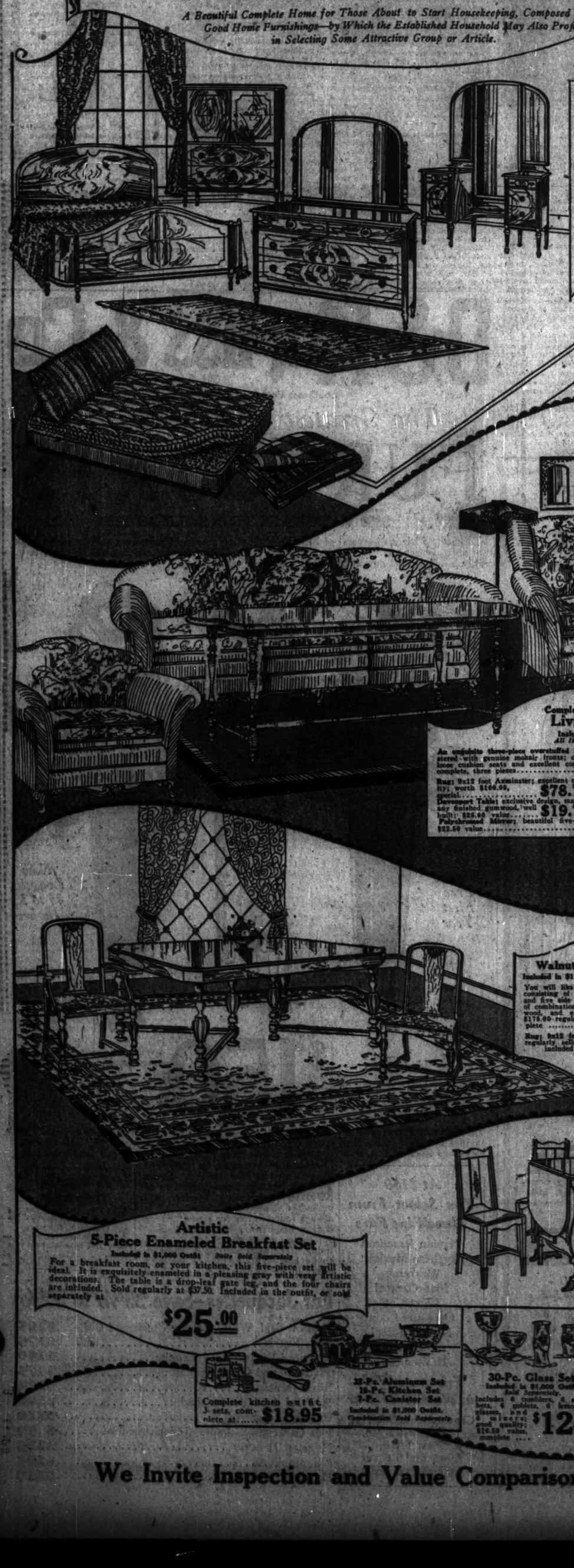
*Every Article Shown Sold Separately —As Priced*

We illustrate here a complete four room outfit assembled for its genuine worth, its decorative value, its excellence of construction and finish. Here is a **fine home**—complete in every detail—that is good enough for anybody—and the price, of course, is lower than you could obtain equal quality for anywhere else.

**$1,000.00**

*Including All Furnishings—Dishes—Rugs—Bedding—Lamps, Etc.—Illustrated. A Remarkable Bargain!*

*A Beautiful Complete Home for Those About to Start Housekeeping, Composed of Really Good Home Furnishings—by Which the Established Household May Also Profit in Selecting Some Attractive Group or Article.*



## This Beautiful Complete Bedroom

Included in $1,000 Outfit
*All Items Sold Separately.*

A four-piece Bedroom Suite; French walnut veneers combined with gumwood, in the exquisite French walnut finish, with gilt line ornamentation on each piece; large pieces; dustproof construction, mahogany drawer bottoms, and fully worth $400.00; complete, four pieces ..... **$295.00**

Box Spring, Felt Mattress and Pair Pillows; a fine high grade combination; spring is comfortable, mattress is all layer felt, two feather pillows; $60.00 value, complete ..... **$37.50**

Two Pair Wool Blankets; 66x80 inches, all wool; $14.00 value, per pair ..... **$8.75**

Bedspread; silk Plisse; excellently made. Bargain at.... **$15.00**

Rug; 36x63 inch Axminster; handsome design; splendid value at ..... **$9.00**

## Complete, High Grade Living Room

Included in $1,000 Outfit
*All Items Sold Separately.*

An exquisite three-piece overstuffed Living Room Suite, upholstered with genuine mohair fronts; carved Queen Anne frame; loose cushion seats and excellent construction. $300.00 value, complete, three pieces ..... **$239.50**

Rug; 9x12 foot Axminster; excellent quality; worth $100.00, special ..... **$78.75**

Davenport Table; exclusive design, mahogany finished gumwood, well built; $25.00 value ..... **$19.75**

Polychrome Mirror; beautiful five-section; a very handsome item; $12.50 value ..... **$15.95**

Junior Lamps; marble base, metal stand, excellent silk shade; $50.00 value ..... **$35.00**

Coffee Table; in antique walnut finished gumwood; $22.50 value ..... **$14.75**

## Combination Walnut Dining Room—Complete

Included in $1,000 Outfit. *Items Sold Separately.*

You will like this handsome seven-piece Dining Suite consisting of the fine extension table, one host chair and five side chairs; constructed of combination walnut and gumwood, and exquisitely finished; $176.00 regularly; 7 pieces complete ..... **$139.50**

Rug; 9x12 foot Axminster, in an excellent grade that regularly sells at $75.00; excellent color combination; included in the outfit, or sold separately at **$52.50**

## Artistic 5-Piece Enameled Breakfast Set

Included in $1,000 Outfit *Suite Sold Separately*

For a breakfast room, or your kitchen, this five-piece set will be ideal. It is exquisitely enameled in a pleasing gray with very artistic decorations. The table is a drop-leaf gate leg, and the four chairs are included. Sold regularly at $37.50. Included in the outfit, or sold separately at **$25.00**

Complete kitchen outfit 3 sets, complete at..... **$18.95**

32-Pc. Aluminum Set
18-Pc. Kitchen Set
7-Pc. Canister Set
Included in $1,000 Outfit. *Combination Sold Separately*

30-Pc. Glass Set
Included in $1,000 Outfit. *Sold Separately.*
Includes 6 tumblers, 6 sherbets, 6 goblets, 6 lemonade glasses, and 6 saucers; good quality; $16.50 value, complete .... **$12.75**

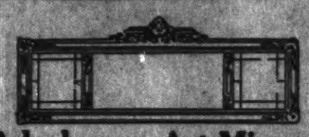
100-Pc. Dinner Set
Included in $1,000 Outfit. *Sold Separately*
Full service for twelve people; excellent American white porcelain with a handsomely designed border. $40.00 value. **$28.95**

## Shop at Our Nearest Store

Northwest Store—
1272-78 Milwaukee Ave.
Open Tuesday, Thursday and Saturday Until 10.

North Ave. Store
2550-58 W. North Ave.
Open Tuesday, Thursday and Saturday Until 10.

*Hartman's—A Good Store for All People!*



## Polychrome Art Mirrors

Three openings, as illustrated; the frames are beautifully finished and plates are excellent. An exceptionally choice group, of which the above is typical. Worth $15 and up to $17.50. Tomorrow, special at..... **$11.95**



## 3 Hour Sale Only!
## 8:30 to 11:30 A. M. Monday

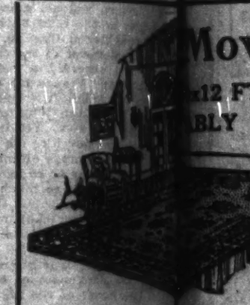
This handsome library table has a 48-inch long genuine mahogany veneer top, the balance in gumwood, antique mahogany finish to match; beautifully designed and well built; hard to equal under $25.00. For three hours Monday morning at **$14.95**



## A Beautiful All Mohair 2-Piece Living Room Suite

**$325** Regularly Sells for $500

A suite you will be proud of. Made of all mohair on fronts and backs; a new design created especially for Hartman's, not to be found tomorrow in any other store. The very latest and most comfortable kidney suite produced. And, remember, **every inch mohair.** Both pieces, $325.00.



Widely varied in color, fabrics are those, and color. We in... $60 rugs at this pri...

8.3x10.6 FINE... ITY WILTON RU... EACH, **...50**

The pattern range is ...aried. The rugs are ... only of the finest q... yarns.



## A High-Grade Walnut Bedroom Suite with Gold Decorations—Actual $500 Value

You are certain to admire the exquisite four-piece bedroom suite illustrated above; handsomely figured walnut veneers combined with gumwood used throughout, and the pieces have dainty antique gold ornamentation; dustproof construction with mahogany drawer bottoms, large size pieces and excellent cabinet work make this suite a remarkable bargain at our price. You will agree when you see it. Rarely sold under $500.00. Tomorrow, four pieces, special, **$389.50**



**Velour Seat Rocker**
Attractive and comfortable, hardwood frame, mahogany finish, with genuine "Baker's" velour seat, $15.00 value, specially priced at **$9.95**



**Telephone Set**
Consists of the telephone stand and chair, and is much better looking than the ordinary telephone set; well built of selected hardwood, in choice of antique mahogany or walnut finish. $20 value. **$12.95**



**A Spinet Desk Bargain**
A true reproduction of the charming Colonial spinet; exquisitely designed, with ample pigeon hole compartments and comfortable writing space; ideal living room piece. Hardwood construction, mahogany finish. This $30.00 item is specially priced at **$24.50**

**Quality Bridge Lamps, Remarkably Underpriced, Ea., $16.95**
We group for this selling choice lamps from good makers. No matter what color you may need, you will find it amongst these as the range is very large and materials of the very best. Worth $24.00 and up to $27.50.



**End Table C... 8:30 to 11...**
Finished antique mahogany over gumwood construction. $5 value. **$2.95**

**"Karpen" Occasional Chairs**
For odd corners, or your hall these chairs are ideal. Upholstered in genuine tapestry with carved hardwood frames in mahogany finish. $75.00 values at **$50.00**

**Odd "Karpen" Dining Chairs**
Several styles to select from in practically all finishes—mahogany, walnut, oak, etc. Some with cane backs. Seats in genuine leather. Values from $10 to $18. Your Choice..... **$4...**

# Harma...

Furniture...Floor Coverings...eries...Int...
Loop Store: 226-232 So... Wabash Ave

Open Saturdays ...ondays Until ...

# Movi... B... Barains

## Typical Values Selected from... Assemble a Better A... Vast Stocks... n Home—Ec...

Here is a remarkable bargain opportunity for eve... who appreciates a fine home—for those who are ... October 1st, and will need an entire new outfit or ad... pieces—and for those who are adding the comfo... will make home the family social center during th... winter evenings. Here is **real quality**—priced low b... our unrivaled buying power permits us to radically ... sell!

Monday we place o... articles (some are ... unconditionally guar... ity with us is a mat... by what any article ... what you need—we ... free of charge—but ... of these bargains!

## Convenient Deferred P...nts Facilit... Satisfaction Guaranteed ...ur Money G...

## We Invite Inspection and Value Comparison on the Two Complete 4-Room Outfit Bargains Illustrated. Loop ... Open To...

# arman's

Floor Coverings...Interior Decorating, etc.
226-232 So. Wabash Ave. Near Jackson Blvd.

Open Saturdays ...days Until 9 o'Clock

# ...ving Day Bargains!

...es Selected from Vast Stocks That Will Help You ...semble a Better A... Home—Economically!

...bargain opportunity for eve... home—for those who are ... ...ed an entire new outfit or ad... ...who are adding the comfor... ...mily social center during th... ...is **real quality**—priced low b... ...ower permits us to radically ... Monday we place on sale hundreds of suites and single articles (some are illustrated in this advertisement) all unconditionally guaranteed—regardless of price—for quality with us is a matter of fair dealing—and not governed by what any article may sell for. Come tomorrow—select what you need—we'll hold it until Oct. 15th, if desired, free of charge—but come early! There are few duplicates of these bargains!

...t Deferred P...nts Facilitate Your Purchase
...Guaranteed ...r Money Cheerfully Refunded

**Shop at Our Nearest Store**

Southwest Store—
**821-25 West 63rd Street**
Open Tuesday, Thursday and Saturday Until 10.

Roseland Store—
**11417-19 Michigan Ave.**
Open Wednesday and Saturday Until 9.

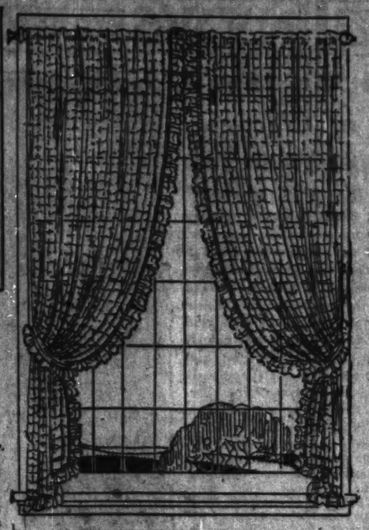
All advertised merchandise on display at all our stores.

## Unprecedented Drapery Bargains!

**PURE WHITE RUFFLED GRENADINE CURTAINS, AS ILLUSTRATED, PAIR, $1.69**
You will be surprised to get a curtain of this grade at this price. They are sheer, washable and well ruffled. Regular price is $2.50.

**FRINGED NET CURTAIN PANELS, EACH, $3.75**
We group for this selling a number of the choicest designs of the present season. Mostly on finely woven nets with selected fringe at bottom.

**SILK BED SPREADS, REMARKABLY PRICED, EACH, $11.95**
The demand for this spread has been so great we repeat the special selling. The colors are blue, rose, gold and orchid. The fabric is one of unusual beauty and merit. Regularly worth $17.50.



**50-INCH DRAPERY VELOUR, YARD, $2.25**
Suitable for windows or doors, this beautiful fabric comes in shades of mulberry, blue, taupe and gold. The price is very special.

**SPECIAL SELLING OF 300 PAIRS IVORY TINTED RUFFLED CURTAINS, PAIR, 75c**
Standard size and washable.

**50-IN. DUPLEX VELOUR PORTIERES, PAIR, $24.75**
Excellent velour and hemmed at side. In reversing shades of blue and gold, blue and taupe, blue and blue, mulberry and mulberry and mulberry and taupe.



**Don't Hesitate!**

**See This 3-Piece Living Room Suite!**

A beautiful 3-piece suite, a new cover, and a wonderful bargain—what a combination of good luck! Three pieces, as illustrated, in jacquard Velour; reversible cushions. A one day item, three pieces ..... **$199.50**

## This Handsome Complete 4-Room Outfit — $500 Value

For the young couple about to embark on their first home keeping venture this sensational bargain offer is most opportune. "Not how cheap—but how good" has been our watchword in assembling this outfit. You'll be amazed at its beauty—its worth—its genuine quality. Hard to equal elsewhere under $500. See it—prove this statement for yourself!

**$299.50**

Every Article Illustrated in This Outfit Sold Separately



### A Comfortable Living Room
**Included in $299.50 Outfit**
*Suite Sold Separately*

We include in this bargain outfit a two-piece overstuffed genuine Kroehler living room suite (choice of davenport and either chair illustrated) upholstered in excellent combination "Bakers" velour with handsome Queen Anne frame and comfortable spring construction; well made and fully up to the high Kroehler standard. The two pieces are sold separately. $175 value at

*Three pieces in velour, as illustrated* .... **$174**

*Two pieces, as illustrated, with mohair fronts, at* ..... **$179**

*Three pieces, as illustrated, with mohair fronts* .... **$258**

*Davenport in mohair, alone, at* .... **$99.50**

**$125.00**

### Complete Combination Walnut Queen Anne Bedroom
*Included in $299.50 Outfit*
*Suite sold separately*

Three-piece French walnut veneer and gumwood bedroom suite; well made, beautifully finished. Consists of dresser, bow end bed, and chiffonette. A regular $150.00 value, **$98.50**

### Complete Renaissance Dining Room
**Included in $299.50 Outfit.**
*Suite Sold Separately*

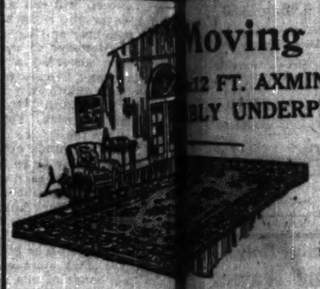
This handsome 7-piece dining suite consists of the 45x60 inch, 6 foot extension table with a genuine walnut veneer top; 6 side chairs and one arm chair, seats upholstered in genuine tapestry. An attractive design, good workmanship and will give years of service. Fully worth $135. Sale price complete, 7 pieces, **$89.50**

### Complete White Enamel Kitchen
**Included in $299.50 Outfit.**
*Items Sold Separately*

Kitchen Table, white porcelain top 25x40 inches, white enamel, with cutlery drawer. $10.00 value..... **$5.98**

Kitchen Chairs, box backs, white enamel finish. $3.98 value each, **$1.95**

## Moving Day Rug Bargains



**8x12 FT. AXMINSTER RUGS REMARKABLY UNDERPRICED, EACH..... $39.85**
Particularly pleasing in color and design is this choice group. Fabrics are dependable and savings average $10 each.

**8x12 FT. WILTON VELVET RUGS, EACH..... $49.00**
Widely varied in color, fabrics are those noted for utility as well as beauty of design and color. We include 360 rugs at this price.

**8.3x10.6 FINEST QUALITY WILTON RUGS, EACH, $...50**
The pattern range is varied. The rugs are made only of the finest quality yarns.

**9x12 FT. BRUSSELS RUGS, EACH $22.75**
A useful rug, worth $30, in several good colors.



...e with Gold ...alue
...om suite illustrated ...ith gumwood used ...namentation; dust... ...ge size pieces and
**389.50**

End Table O... 8:30 to 11
...inished antique mahogany over ...umwood construction; $8 value.
**$2.95**

**"Karpen" Occasional Chairs**
...or odd corners or your hall ...ese chairs are ideal. Upholstered in genuine tapestry with ...arved hardwood frames in ...ahogany finish. $76.00 ...alue at
**$50.00**

**Odd "Karpen" Dining Chairs**
Several styles to select from in practically all finishes—mahogany, walnut, oak, etc. Some with cane backs. Seats in genuine leather. Values from $10 to $18. Your Choice..... **$4.9...**



**This 3-Piece Bedroom Suite—A Special Bargain**
Think of buying this handsome three-piece bedroom suite, illustrated above, at the price we quote here! It is constructed of selected American gumwood, and has a very attractive walnut finish. The three-piece suite consists of the full size bow-end bed, the chiffonette and the dresser. Special for Monday, complete three pieces..... **$69.50**

Dresser....$24.50 Chiffonette....$21.50 Bed....$24.50



**Famous "Mascot" Day-Bed**
Good looking, comfortable and fully worth $60; gumwood frame in mahogany finish, complete with the cretonne covered mattress illustrated, with valance, and offered special for tomorrow, at.. **$45.00**



**De Luxe Kapoc Mattress**
You will enjoy your sleep if you buy this fine, genuine Kapoc mattress. It is resilient, airy as a pillow, conforms to the body and is remarkably comfortable. Covered in an excellent ticking and is fully worth $40.00. Special at ..... **$25.00**



**"Simmons" Bed and Spring**
Full size in walnut finish, complete with genuine Simmons spring bottom, illustrated, complete, **$15.00**



**Solid Walnut 7-Piece Dining Suite**
*5-Ply Veneer Table Top*

Every stick of this handsome seven-piece dining suite is solid walnut except the table top, which is 5-ply veneer, to insure greater strength. The table is 45x60 inches and extends to 6 feet; complete with one host chair and five side chairs; upholstering is excellent tapestry; good enough for any home. We invite inspection and comparison. Worth $200. Offered, 7 pieces, at **$145.00**

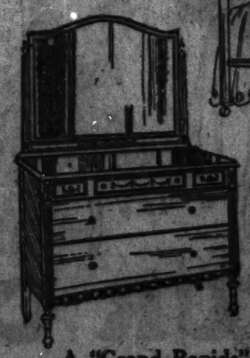


**5-Piece Breakfast Suite, Gate Leg Extension Table**
Table is of the extension type and comes complete with four Windsor chairs, mahogany and gumwood combination construction, mahogany finish. Rarely sold under $75.00. Five pieces complete at..... **$59.50**

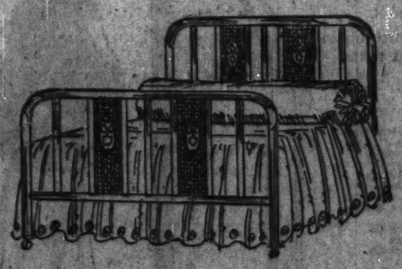


**3-Piece "Simmons" Bed Outfit**
Genuine Simmons, full size, American walnut finish bed with Simmons spring and an all layer felt Simmons mattress. $36 value.. **$27.50**

*HARTMAN'S, THE HOME FURNISHING CENTER FOR EVERYBODY*



**A "Grand Rapids" Venetian Dresser**
Venetian gray dresser, just like illustration; worth $125.00. Dust-proof throughout; fine "Grand Rapids" workmanship; just the thing for a guest or young lady's room. While 35 of them last at this price only. **$75.00**



**Note This Handsome Bed**
A full size American walnut finish metal bed with twin cane panels at head and foot ends, as illustrated, with artistic medallions. For a spare room or your own bedroom it will give a lifetime of satisfactory service. $20.00 value at ..... **$16.95**

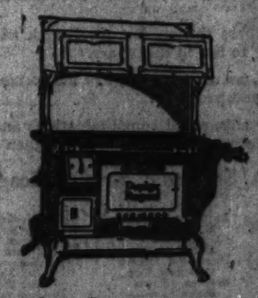
*You—Above All—Must Be Satisfied!*

## Why Move Your Old Furniture?

**Hartman's will take in trade your old home furnishings and make you an adequate allowance.**

Simply call Harrison 7800 for an appraiser to call at your convenience without obligation and he will be glad to explain our "Trade In" plan.

**Note: All merchandise accepted in trade is resold only at our Bargain Furniture Exchange, 518-20 S. Wabash Ave., south of Congress.**



**Combination Gas and Coal Range**
Comes complete with high warming closet, shown, and is finely built and finished. White porcelain trimmed and a beauty! Worth $90.00. Tomorrow at ..... **$68.75**



**Oil Heaters $4.65**
8:30 to 11:30 Monday only
A well made oil heater that throws great heat and is very economical in fuel consumption; well made as illustrated. Regularly worth $7.00.



**$99.00 For This 2-Piece "Kroehler" Living Room Suite!**
This illustrates what our tremendous buying power makes possible for you. A 2-piece overstuffed "Kroehler" living room suite in "Baker" velour, excellent spring construction, stationary model davenport and chair. Worth $150.



**$3.50 Value Folding Card Tables**
With leatherette tops, strongly built and braced—with reinforced corners—and not to be confused with cheaper makes usually offered at this price. This table is a $3.50 value..... **$1.69**



**Special! From 8:30 to 10:30 A. M. Only**
A good looking book trough and table; gumwood construction with genuine leather seat; a remarkable bargain at our price; worth $1.65. Tomorrow ..... **$4.95**

Open Tomorrow Evening Until 9 o'Clock for Your Convenience. Goods Stored Free Until October 15th.

...trated. Loop

# ART AND ARTISTS

## Force and Power in Blunt Genius of Swiss Artist

By Eleanor Jewett.

IN the Birch-Bartlett collection of modern European paintings there are, as has been mentioned before, two examples of the genius of the Swiss artist Ferdinand Hodler. It is not a genius that leaps to the eye. Its obviousness prevents that. It is broad painting with a lavish use of pigment and a careless molding of contours. It is brisk, blunt, abrupt, almost vulgar. There are no nuances, no subtleties to quicken your fancy. Notwithstanding, the veracities of Hodler are worth to the average layman a hundred of the atrocities of Matisse—not to go too far away to find our foil.

The great thing to remember in approaching Hodler is not to approach too closely. The greatness of his talent shines through his canvas as long as we refrain from familiarity. His lavish use of color superimposed is displeasing, childish, and grotesque until the proper perspective throws it into virile meaning. Once you grasp the force and power of his blunt treatment you are won to instant acknowledgment of his genius.

The portrait of the "Sculptor, James Vibert," is an astoundingly lifelike piece of work. Upon massive shoulders blocked out in bullish magnitude, their beauty of line lost under the clumsy folds of an ill-cut coat, rests the impressive head, neckless apparently, for where neck and chest should be a torrent of square grown beard usurps their priority. The face is remarkable. The eyes and forehead are powerful and awake. There is a brain behind that bulwark of brow, and the keen edge of its comprehension is read into the splendid front that shelters the conscious glance beneath it.

It is seldom that as significant a portrait as this by Hodler is seen. Many portraits are distinguished; more are pleasing; the majority are interesting; a few are weak—but it is not with these we are concerned. Rank the best of the distinguished, pleasing, and interesting portraits by the side of "Sculptor, James Vibert"—give Hodler his distance and take your mind from petty details—there will be but a scanty group, I dare to wager, which will withstand the comparison and but a scantier that will lead the Vibert portrait.

The second canvas by Hodler, the "Head of a Soldier," is an equally lifelike piece of characterization. For it, too, the proper perspective must first be gained. Then only will the full effect of that magnificent head, thrown back in roaring abandon, be yours. There is power behind every one of the brush strokes that made that head possible. In fact, a chant of power sweeps through both of these examples of Swiss painting. That idea flashes again and again to the fore in any thoughtful consideration of these canvases. The clearest criticism of Hodler's painting might be summed up in a sentence. It is neither a polite sentence nor one fit to be spoken in the ears of polite society, but it caps his genius as neatly as a Shakespearean verse matches the passion of a Capulet's love.

"Finesse be damned, but paint like the devil."

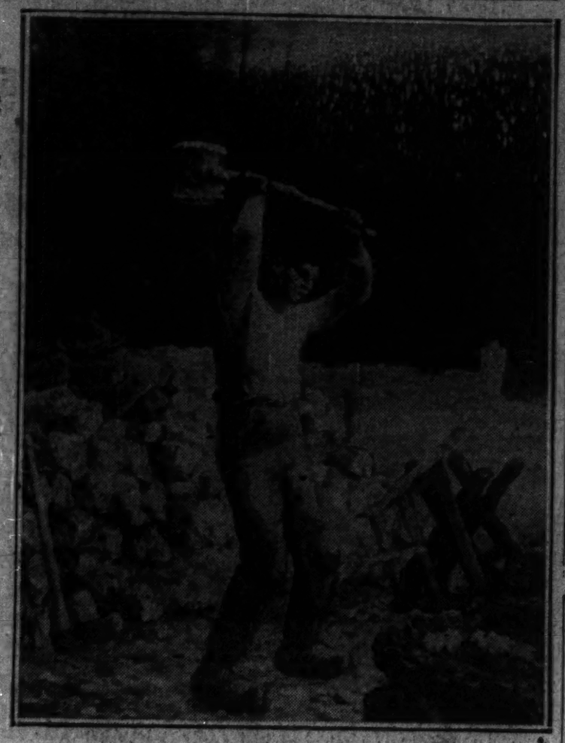
There you have Ferdinand Hodler, though, were you of the mind, you might translate devil to Jove, for there is more than a touch of Godlike, first day creative power in the force that hurls his portraits into being.

The rest of this Birch-Bartlett collection is not particularly instructive nor inspiring. With the several extraordinary Matisse grotesqueries we are already familiar through an exhibit last fall of the same paintings. A slight, colorless woman, significant only because of the unchanging, unshaded colorlessness that pervades herself and her entire setting, is seen in "Woman with Book" by Prunk.

Two beautiful paintings are found in "Paris Street Scene" and "Street," both by Utrillo. The first is a charming rendering of the utter desolate chill that descends upon Paris with the autumn days. Rain is in the air. Mists threaten the old and delicately faded buildings. The square is empty. Merely the charm of Paris dwells and rules there, a charm that the painter has had the sensitiveness of soul to savor and the delicateness of touch to transfer to his palette.

The second picture, "Street," is exquisite. It is a beautiful handling of paint. Blues and grays, value—a hundred adjectives of praise leap to the lips as one drinks in the loveliness of the tranquil scene.

A dignified, sober, scientific painting is seen in "L'Institut de France, Paris," by Auguste Herbin. The Seurat canvas, a huge affair, "A Sunday on La Grande Jette," is interesting as exemplifying one method of getting results in paint and also for bringing to life men and women of a half century or more ago. Women who wore bustles, women who promenaded themselves in that damned era when hips were fashionable, and men in tight-buttoned coats, tight trousers, and top hats, such a throng walks and enjoys itself in Seurat's Sunday outing, and such a throng amuses us now from the difference that exists between it and a modern crowd of Sunday pleasure seekers.



*"The Wood Splitter," by Millet, one of the famous paintings in the Potter Palmer collection of celebrated paintings, a permanent gift to the Art institute. The gallery where this collection is hung has recently been redecorated. The paintings show now to better advantage than formerly. A visit once or twice to the permanent galleries of the museum gives the visitor a comfortable sense of the beauties and wonders that our institute will always own. The Potter Palmer collection is not the least of these.*

Paintings by William V. Cahill have supplanted the Joseph P. Birren exhibit in another of the east wing galleries of the Art institute. The Cahill paintings lack the spring and youth and freshness of the Birren landscapes, but they possess a peculiar modified charm that is distinctive. A phrase "radiant painting" seems to settle them in their niche. Light apparently shines through the pigment. The most amusing of the paintings is a clever dining room scene, "Table d'Hote," where a mirror is brought into service and the eyes of a young man twinkle with comprehending glee as the artist fixes him and his young companion upon canvas.

The Viennese school children's exhibit grows each day in interest. So exhaustive of the arts is this exhibit that it is difficult to pin one's self down to any portion of it. The wood carving, the pottery, the weaving, as well as the sculpture, paintings, and drawings, all demand appreciative comment. Either soldiers or games seem the most popular subjects for the paintings. Soldiers are also ably depicted in many of the carvings. A great many of the drawings, undoubtedly undertaken as illustrations for various fairy tales, are charming.

In one we seem to recognize our Alice of Wonderland adventure. The little girl, grown as tall as the forest trees, stands dazed in a glen while a chattering bird scolds her sharply for having been so silly as to have grown so tall. In another, a boy runs from an agitated trio of goats, a young and bleating kid clutched to his bosom. A third shows us the interior of a peasant cottage and an old woman who, a nursing bottle in hand, is trying hard to mother some nine or ten tiny, squealing pigs. Three of the little beasts are on the floor, a fourth is sucking from the bottle in her lap, and the rest are jostling themselves in a long tin tub until their turn for dinner shall arrive.

Undoubtedly the loveliest painting is the one of the rabbits in the garden. Were these paintings for sale, I believe several thousand dollars have already been offered for this special picture.

Not to be behind the times, the children offer, too, for your approval, a room that gives you your fill of cubism, futurism, and all the other isms, both rampant and dead. They, these examples of what might be art but is not, are amusing, but fail to carry conviction. In one way they are remarkable. The carvings are, to my mind, more artistic than the drawings or paintings.

This year the visiting instructor to the Art institute school will be Leon Kroll. Mr. Kroll is a native of New York City. He has won numerous important prizes, two of them—the Logan prize in 1919 and the Art institute purchase prize in the same year—having been awarded him in exhibitions at the Art institute. He has two paintings in the institute permanent collection: "Leo Ornstein at the Piano" and "North River Front."

The first exhibition of the year at the Palette and Chisel club will open on Wednesday. The club announces it as "The Sixth Annual Blotting Sale of Little Pictures." In the past this exhibition has been exceedingly good. There is no reason to doubt its running true to form this year.

# NEWS OF THE RELIGIOUS WORLD

## Union Ministers Meet at Chicago Temple Tomorrow

By the Rev. W. B. Norton.

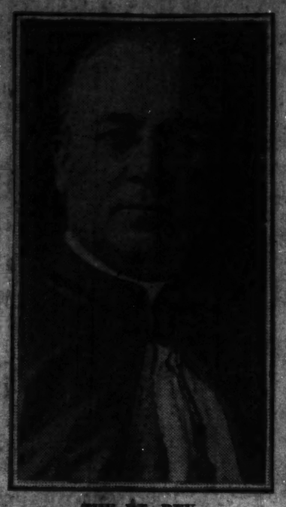
The first union ministers' meeting since the summer vacation under the auspices of the Chicago Church federation representing sixteen denominations will be held tomorrow morning at 10:30 in the auditorium of the new Chicago temple, Clark and Washington streets. A goal of 55,000 new church members by Easter has been set, and the meeting will give special emphasis to the subject of evangelism. Dr. Thomas F. Holgate of Northwestern university, president of the Church federation, will preside. Representatives of each of the sixteen coöperating denominations will have seats on the platform.

Dr. Gilbert Wilson of the New First Congregational church will bring greetings in behalf of all the ministers to the pastor and members of the First Methodist Episcopal church on the dedication of the Chicago temple which takes place today. F. J. Michel, Miss Ada Crogman, Mrs. Robert L. McCall, the Rev. Philip Yarrow, and Dean Holgate will speak briefly. Bishop Edwin H. Hughes will make the principal address on the subject, "The Courage of Evangelism." On adjournment the denominational groups will have luncheons in various rooms at the Hotel Morrison. Plans will be discussed for the various evangelistic campaigns. Dr. Joshua Stansfield, pastor of the Cuyler Avenue Methodist Episcopal church, Oak Park, is the general chairman of the commission on evangelism and will be in general charge of the luncheon meetings.

The Christian Industrial league, whose motto is "helping homeless men," is engaged in gathering material from the homes of the city to enable the men to earn their way by repairing furniture and rehabilitating partially worn clothes, shoes, and whatever can be made of use. The cause will be presented today in many pulpits, and pictures of the work of the league will be hung in church vestibules. The location of the working plant, of which the Rev. George A. Kilboy is superintendent, is at 823 West Monroe street, telephone Monroe 2474.

The Jewish holidays begin this evening. Tomorrow is Rosh Hashana, when every temple, synagogue, and hall will be filled, as Christian churches are filled on Easter. Sholom temple will hold services in Medinah temple, Cass and Ohio streets. Rodfei Zedek congregation will meet in the Y. M. C. A. college auditorium, 53d street and Drexel avenue. From Tuesday to Friday noons, inclusive, services will be held in the Garrick theater, 64 West Randolph street. Rabbi G. George Fox, South Shore temple, will have other rabbis and brotherhoods assist in speaking and in the management of the services.

The Rev. Paul G. Mary will preach today his farewell sermon as pastor of the Hyde Park Congregational church, East 56th street and Dorchester avenue. He will at once become pastor of the Washington Congregational church of Toledo, O., a church having 1,400 members and a recently dedicated church plant valued at $250,000, with every facility for community service. The church was made nationally famous by the late Marion Lawrence, who for years was the superintendent of the Sunday school. Under Mr. Macy's pastorate the chapel of the Hyde Park church was rebuilt. He was president last year of the Hyde Park council of churches. He has used movie pictures extensively in his evening service.



THE RT. REV. FRANCIS C. KELLEY, D. D.

The consecration of the Rt. Rev. Mgr. Francis C. Kelley, as bishop of Oklahoma, of the Roman Catholic church, which will take place in the Cathedral of the Holy Name next Thursday morning, will be of international interest. Visiting bishops from Mexico and Canada will participate with his eminence Cardinal Mundelein of Chicago, who will be the consecrator. Mgr. Kelley is the founder and president of the Catholic Church Extension society. He is especially known in the west, where his activities will now lead him.

In addition to his service in the spread of the church in missionary fields Bishop Designate Kelley is famed as an author of books and a voluminous contributor to the current church press. His books are "The Story of Church Extension," "The Book of Red and Yellow," being his experiences in Mexico; a novel, "Charred Wood," written under a nom de plume; "Letters to Jack," and two books especially for priests, "Dominus Vobiscum" and "Epistle of Modern Timothy."

The ceremony at the cathedral will be at 9:30 a. m. Those assisting Cardinal Mundelein as co-consecrators will be the Most Rev. Leopold Ruiz, archbishop of Michoacan, Mexico, and the Most Rev. A. A. Sinnott, archbishop of Winnipeg, Canada. The sermon will be preached by the Rt. Rev. E. B. Ledvina, bishop of Corpus Christi, Tex., and formerly vice president of the Church Extension society, with residence in Chicago. There are twenty-one other monsignors and priests who will assist in the ceremony. The music will be furnished by the Quigley Preparatory seminary choirs. A delegation of priests from Oklahoma will be present. Bishop Kelley has been given the honorary degree of LL. D. from Notre Dame. A reception and lunch in honor of the new bishop will be given at the Drake hotel at 1 o'clock.

Gen. Ballington Booth, founder and head of the Volunteers of America, will speak twice today in Chicago. At 3 p. m. he will speak on the subject, "The Best in Men," at the Moody Bible institute auditorium, Chicago avenue and North La Salle street; at 8 p. m. at the Volunteers of America church, 1201 West Washington boulevard.

The first session of the weekly night Bible study class will be held at the Moody Bible institute, Chicago avenue and North La Salle street, next Tuesday evening. The international lesson to be used in churches the following Sunday will be studied. Dr. F. B. Fitzwater will be in charge. An attendance of 900 is expected.

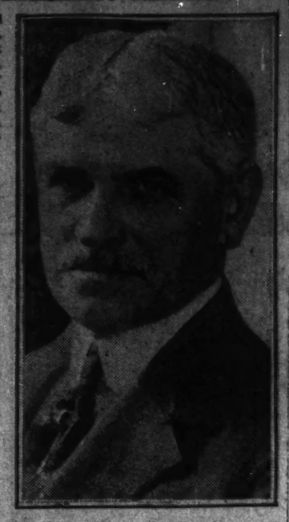
The new Oak Park Christian church, located at Ridgeland and Jackson boulevards, the Rev. R. M. Deskins, pastor, will be dedicated today with services at 10:30 a. m. and 2:30 and 7:30 p. m. The Rev. H. H. Peters of Bloomington, Ill., will preach morning and afternoon, and the Rev. Perry J. Rice, executive secretary of the Chicago Christian Missionary society, will preach the dedicatory sermon in the evening. The dedication ceremony will follow. A lunch will be served by the King's Daughters following the morning service. The new building is of brick and is the first unit in a larger building program in the future.

The golden anniversary of the founding of Our Lady of Sorrows parish at Jackson boulevard and Albany avenue will be celebrated today. Pontifical high mass will be celebrated at 11:30 a. m. by the Rt. Rev. Mgr. Edward F. Hoban, auxiliary bishop. The sermon will be preached by the Rt. Rev. Mgr. William D. O'Brien, acting president of the Church Extension society and pastor of St. John's. An orchestra of fourteen from the Chicago symphony will assist in the music. At 10 a. m., Bishop Hoban will dedicate St. Benedict parish school at Irving Park boulevard and North Leavitt street.

The Women's Church federation protectorate will hold its autumn assembly at the Fourth Presbyterian church, Michigan avenue and Chestnut street, on Tuesday at 2 p. m. The object of the protectorate is "to protect and assist strange and needy girls and women." S. J. Duncan Clark will speak and the Rev. Charles A. Gage will sing. Several hundred representatives of the churches and women's clubs are expected to be present.

Baptists have set apart today as laymen's Sunday. Ever since the meeting of the Baptist northern convention in Milwaukee last May, the laymen's organization has been working to interest men to take more active interest in the church. In many of the Baptist churches in Chicago laymen will speak, especially at the evening service.

The educational needs of Chicago and the Catholic university of Washington, D. C., will be presented in all Catholic churches today and an offering taken.



BISHOP EDWIN HOLT HUGHES, D. D., LL. D.

[Underwood & Underwood Photo.]

Bishop Edwin Holt Hughes, bishop of the Chicago area of the Methodist Episcopal church, and Mrs. Hughes will be given their first official reception tomorrow evening at 6 o'clock at the Drake hotel. Bishop Hughes was assigned to the Chicago area at the last general conference at Springfield, Mass., last May, and has been in active supervision of the area since, but Mrs. Hughes has remained at their former home in Malden, Mass. The family will now take up residence here.

Bishop Hughes is busy with appointments. He will officiate at the dedication of the Chicago temple at 3 o'clock today. Tomorrow morning he will be the chief speaker at the union meeting of the ministers under the auspices of the Chicago Church federation in the Chicago temple. On Wednesday morning he will begin holding the Rock River annual conference, with more than 250 ministers in attendance, at the Fourth Street church, Sterling. He will preach again in the Chicago temple for the Woman's Home Missionary society national convention Oct. 12. He will make the matriculation day address at Garrett Biblical institute, Evanston, on Oct. 3.

Bishop Hughes is the son of the late Rev. Thomas B. Hughes. His brother was the late Bishop Matthew Simpson Hughes, who died while bishop of the Portland, Ore., area. One son is pastor at Hingham, Mass. Bishop Hughes was born in West Virginia in 1866. He was graduated from Ohio Wesleyan university and the Boston university school of theology. He received the degree of doctor of divinity from his alma mater and the degree of doctor of laws from three different universities. When elected bishop in 1908 he was president of De Pauw university, Greencastle, Ind.


MATERNITY

*Mothers-to-Be—Don't* stay indoors—take outdoor exercise—your health—your baby's health demands it—Lane Bryant Maternity Apparel CONCEALS condition—thus enabling you to enjoy social activities without discomfort or embarrassment.

Maternity Silk Dresses



Special at $25

Newest styles specially designed to conceal condition. The Fall model illustrated is a charming creation of Satin Canton with Lace Collar and Vestee. Ribbon tie, dainty pockets and belt add to its attractiveness. To be had in brown, navy and oxford—special at 25.00.

Many other Lovely Fall Models, 19.95 to 49.

LAYETTES

Baby's First Clothes Everything Needed

76 Pieces, 24.95

Others 9.95, 14.95 to 78.50



Lane Bryant Maternity CORSETS

Abdominal Supports and Binders

3.95 to 12.50

Lane Bryant Maternity Apparel includes a complete assortment of Coats, Underwear, etc.

BALCONY

Maternity-Infant Circular on request

Lane Bryant

101 N. Wabash Ave.—at Wash.

For September Only

Permanent Waving

COMPLETÆ HEAD $5

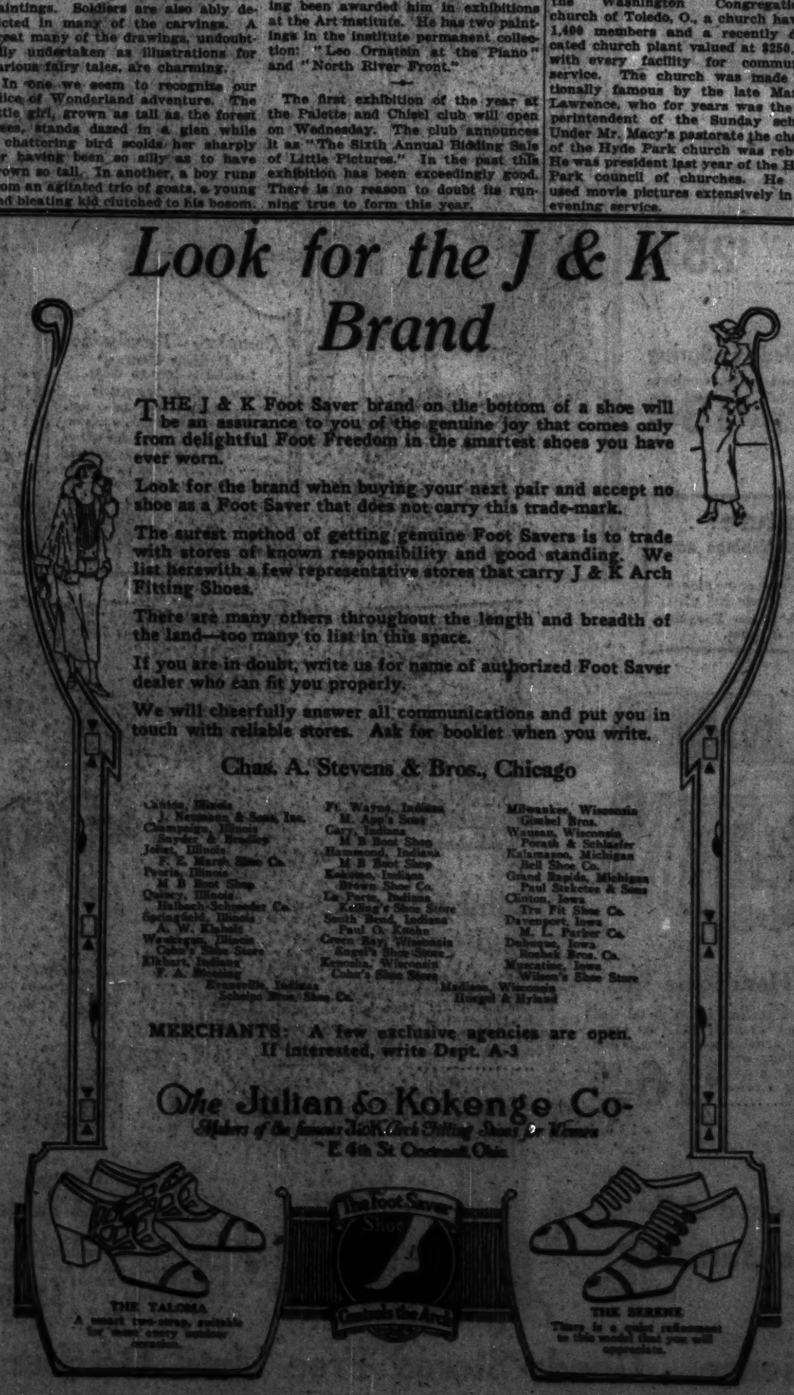
Expert Work Guaranteed

HEIM BEAUTY SHOP

911 W. 63rd St. Englewood 4634



Look for the J & K Brand



THE J & K Foot Saver brand on the bottom of a shoe will be an assurance to you of the genuine joy that comes only from delightful Foot Freedom in the smartest shoes you have ever worn.

Look for the brand when buying your next pair and accept no shoe as a Foot Saver that does not carry this trade-mark.

The surest method of getting genuine Foot Savers is to trade with stores of known responsibility and good standing. We list herewith a few representative stores that carry J & K Arch Fitting Shoes.

There are many others throughout the length and breadth of the land—too many to list in this space.

If you are in doubt, write us for name of authorized Foot Saver dealer who can fit you properly.

We will cheerfully answer all communications and put you in touch with reliable stores. Ask for booklet when you write.

Chas. A. Stevens & Bros., Chicago

Lisbon, Illinois
J. Neumann & Sons, Inc.
Clarendon, Illinois
Snyder & Bragley
Joliet, Illinois
F. E. Marx Shoe Co.
Peoria, Illinois
M B Boot Shop
Quincy, Illinois
Hallock-Schroeder Co.
Springfield, Illinois
A. W. Kinsley
Westerville, Illinois
Cohen's Shoe Store
Elkhart, Indiana
F. A. Stanton
Evansville, Indiana
Schlegel Bros. Shoe Co.
Ft. Wayne, Indiana
H. Ary's Sons
Gary, Indiana
M B Boot Shop
Hammond, Indiana
M B Boot Shop
Kokomo, Indiana
Brown Shoe Co.
La Porte, Indiana
Kissing's Shoe Store
South Bend, Indiana
Paul O. Kuehn
Green Bay, Wisconsin
Kaps-Engel's Shoe Store
Kenosha, Wisconsin
Cohen's Shoe Store
Milwaukee, Wisconsin
Gimbel Bros.
Wausau, Wisconsin
Porath & Schlieder
Kalamazoo, Michigan
Bell Shoe Co.
Grand Rapids, Michigan
Paul Steketee & Sons
Clinton, Iowa
Tru Fit Shoe Co.
Davenport, Iowa
M. L. Parker Co.
Dubuque, Iowa
Bosbach Bros. Co.
Waterloo, Iowa
Wilmer's Shoe Store
Madison, Wisconsin
Hoegel & Hyland

MERCHANTS: A few exclusive agencies are open. If interested, write Dept. A-3

The Julian & Kokenge Co.
Makers of the famous J & K Arch Fitting Shoes for Women
E 4th St Cincinnati Ohio






Mineral Oil Users Try This!

*The Scientific Triumph of Milk of Magnesia and Pure Mineral Oil Combined*

Pure mineral oil is certainly the finest intestinal lubricant. But pure mineral oil alone cannot remove the deep-seated causes of intestinal poison and acid (sour) stomach.

Science has now discovered the ideal combination of lubricant and antacid—Mineral Oil and Milk of Magnesia—Haley's M-O.

The sweet, soothing milk of magnesia in Haley's M-O effectively neutralizes and counteracts the acids that cause heartburn, gas and belching, black spots dancing before the eyes. It goes straight and deep to the lower bowel, eliminating the poison. Then the pure mineral oil helps Nature carry them off.

Get a bottle of Haley's M-O today and discover for yourself the extra values of this perfect emulsion. Pleasant to take; both young and old like it. Your druggist most likely has Haley's M-O. If he hasn't we will supply it by mail prepaid on receipt of price. Trial size, 30c; family size, $1.00. The Haley M-O Company, Indianapolis, Ind.

Haley's M-O
Just Milk of Magnesia and Pure Mineral Oil



PHILIPSBORN'S
RETAIL OUTLET STORE
HARRISON AND PAULINA STS.

2d Great Week of Our Sensational Third

Anniversary Sale

STARTING TOMORROW GREATER VALUES THAN EVER

This store is not operated for profit, but solely as an outlet store to give the Chicago public the opportunity to save money by buying the surplus stocks from the big Philipsborn Mail Order House. Take advantage of the wonderful bargains offered during this Anniversary Sale.




Coats and Dresses

Models as illustrated and many others. Cloth and Silk Dresses of all descriptions in the very latest styles and trimmings. Stylish coats, plain and fur trimmed, including every popular fabric and fur trimming. Never again will values like these be offered. Regular $25 to $30 values at

12.75




FUR COATS

French Coney Fur Coats and Capes as illustrated. Rich, luxurious styles. Very latest models.

VALUES $40 to $50 at

22.95

MATERNITY
...ers - to - Be — Don't ...indoors—take outdoor ...se—your health—your ... health demands it— Bryant Maternity Ap- CONCEALS condition ... enabling you to enjoy ... activities without dis... ...rt or embarrassment.
aternity
k Dresses
Special at
$25
Newest styles specially designed to conceal condition.
The Fall model illustrated is a charming creation of Satin Canton with Lace Collar and Vestee. Ribbon tie, dainty pockets and belt add to its attractiveness. To be had in brown, navy and cocoa — special at 25.00.
Many other Lovely Fall Models, 19.95 up.
$25
LAYETTES
Baby's First Clothes Everything Needed
76 Pieces, 24.95
...ers 9.95, 14.95 to 75.50
Lane Bryant
Maternity CORSETS
Abdominal Supports and Binders
3.95 to 12.50
Lane Bryant Maternity Apparel includes a complete assortment of Coats, Underwear, etc.
BALCONY
...nity-Infant Circular on request
...ane Bryant
...N. Wabash Ave.—at Wash...
...or September Only
...rmanent Waving
...PLETE HEAD $15
...Work Guaranteed
...M BEAUTY SHOP
...63rd St. Englewood 4634
...N'S
...S.
...onalThird
...ary
$12.75
$22.95

# SOCIETY

[Continued from page three.]

Mr. and Mrs. W. A. Angus of 7126 Union avenue announce the engagement of their daughter, Violet Grace, to Frank Edward White, son of Mrs. A. C. White of Mobile, Ala.

Mrs. John B. Couffer of Los Angeles announces the engagement of her daughter, Margaret Du Boin, to John Walsh Baldwin, son of Mrs. Katherine Walsh Baldwin of 5001 Blackstone avenue.

The engagement is announced of Miss Mildred Frances Kinney, daughter of Mr. and Mrs. Otis O. Kinney of Evanston, to Fred Schroeder Jr., son of Mr. and Mrs. Fred Schroeder of 913 Foster avenue.

Announcement is made by Mr. and Mrs. Conrad Lindemann of 6331 Lakewood avenue of the engagement of their daughter, Alice, to Daniel A. Pelz of 6832 Sheridan road.

Mr. and Mrs. Leo J. Tausig of 4139 North Ashland avenue announce the engagement of their daughter, Ruth Edna, to Carl M. Schutz, son of Milton Schutz of the Commonwealth hotel.

Mr. and Mrs. Stanley J. Kuflewski of 1054 California avenue announce the engagement of their daughter, Salome Martina, to Dr. Eduard J. Dulak of 1049 Milwaukee avenue, son of Mr. and Mrs. S. A. Dulak of Milwaukee, Wis.

Announcement is made by Mrs. Etta Robin of 4533 Kimball avenue of the engagement of her daughter, Sadie L., to Samuel S. Dick of Chicago.

Mrs. Julia Oxer announces the engagement of her daughter, Florence, to William Silverstein, son of Mr. and Mrs. Joseph Silverstein of 1104 South Independence boulevard.

The engagement is announced of Miss Birdie Jacobs, daughter of Mrs. I. Jacobs of 1222 South St. Louis avenue, to Nate Fisher, son of Mr. and Mrs. M. Fisher of Chicago.

Mr. and Mrs. Henry Kapian of Macon, Ga., announce the engagement of their daughter, Sylvia, to Dr. Seymour Jerome Cohen, son of Mr. and Mrs. Nathan Cohen of 5852 Michigan avenue.

Announcement is made of the engagement of Miss Ann Dorothy Hyman, daughter of L. A. Hyman of 2644 North Troy street, to Nathan Plavick of Wausau, Wis.

Mrs. Ethel Solomon of 6208 South Michigan avenue announces the engagement of her daughter, Toby, to Earl H. Marx of Chicago.

Announcement is made by Mr. and Mrs. S. Hochstadter of 2116 Churchill street of the engagement of their daughter, Harriet, to David Arens, son of Mr. and Mrs. Aaron Arens of 6019 South Richmond street.

Mr. and Mrs. S. Shapiro of 5676 Ridge avenue announce the engagement of their daughter, Sara Toby, to Jack Shapiro of Appleton, Wis.

The engagement has been announced of Miss Cecilie Plan, daughter of Mr. and Mrs. N. Plan of 5613 Calumet avenue, to Paul Adel of New York.

Mr. and Mrs. Rubin Daar of 3035 Leland avenue announce the engagement of their daughter, Mayme, to J. J. Taylor of Cincinnati, O.

Announcement is made by Mr. and Mrs. S. Kerman of 1525 Ardmore avenue of the engagement of their daughter, Rose, to Jack M. Lewinthal, son of Mrs. B. Lewinthal of Chicago. The wedding will take place on Nov. 9.

Mr. and Mrs. Max Goldstein of 4347 North Sawyer avenue announce the engagement of their daughter, Fannie, to Harry O. Schatz, son of Mr. and Mrs. Abraham Schatz.

The engagement is announced of Miss Irma Margaret Frieder, daughter of Mr. and Mrs. Edward Frieder of 833 University avenue, to Leon J. Harris, son of Mr. and Mrs. James Harris of 5135 Greenwood avenue.

Mr. and Mrs. Meyer A. Belofsky of 1531 North Washtenaw avenue announce the engagement of their daughter, Ida, to Harry Dolgonos, son of Mrs. L. B. Dolgonos of 1756 Humboldt boulevard.

Announcement has been made by Mr. and Mrs. B. Weiss of 1301 South Keeler avenue of the engagement of their daughter, Ida, to Leon Harold Gorfinkel, son of Mr. and Mrs. A. Gorfinkel of 824 South Winchester avenue.

The engagement is announced of Miss Ida Rose Snett, sister of Mrs. Martin C. Gittelson of 1702 East 65th street to Louis Milner of Chicago.

## PERSONALS

Mr. and Mrs. Robert White and their family of Highland Park have returned to their apartment at 12 Scott street. Robert White Jr. has departed for Princeton to resume his studies.

Mr. and Mrs. Edwin W. Sims and their family of 4800 Kenwood avenue have returned from the Sims ranch in Michigan, where they have spent the summer. Their daughter, Mrs. John Gammie, and Mr. Gammie are to return from their honeymoon trip abroad on Oct. 10.

Among the north shore girls who are departing for eastern schools is Miss Winifred Blisland of Wilmette, who will leave on Tuesday for Pine Manor at Wellesley, Mass.

Mrs. Edgar W. Reynolds of Chicago, who has been touring the continent for the last three months, returned to Paris for two weeks before she sailed for this country.

Mr. and Mrs. Paul Picard of the Virginia hotel have moved to the Lake Shore Drive hotel.

Mr. and Mrs. James S. Whitcomb of Detroit, Mich., announce the birth of a son, James Scripps Whitcomb Jr. Mrs. Whitcomb is the former Miss Ann Byers of Chicago.

Bishop Bishop of 4229 Drexel boulevard has returned from a summer in France, England, and Italy.

Mr. and Mrs. Herbert S. Mills Jr. of Oak Park have sailed for a three months' honeymoon abroad.

Mr. and Mrs. W. R. Schiek of 1224 Columbia avenue expect their daughter and son-in-law, Mr. and Mrs. A. D. Calhoun, to arrive within a few days from the east. The Calhouns left Russia on May 8 for this country and are visiting friends in Philadelphia en route for Chicago.

Mr. and Mrs. Thomas E. D. Bradley of the North Shore hotel will depart next Tuesday for San Francisco where they are to sail for an around the world tour. Prof. and Mrs. Herbert L. Willett of the University of Chicago will accompany them. The Willetts will not return until late next spring.

Mrs. Albert Gallatin Harrow of Little Rock, Ark., who has been spending the summer in Evanston and visiting Mrs. E. W. Beach of Wilmette, has departed for New York.

# SERMONS AND SERVICES IN CHICAGO CHURCHES TODAY

### NOTICE

Announcements for this column must reach THE TRIBUNE by Thursday morning. Address Religious Editor, THE TRIBUNE, Chicago.

### ADVENTIST.

Tabernacle, Madison-st. and Springfield-av. Evangelist, Stempia White. 8 p. m.: "The Influence of a Christian Home."

### BAPTIST.

First, 835 E. 50th-st. The Rev. Perry J. Stackhouse. 11 a. m.: "The Poem of God." 8 p. m.: "An evening with the Hymns of the Church Universal."

Hyde Park, 5600 Woodlawn-av. The Rev. Norris L. Tibbetts. 11 a. m.: "Altar Fires." 8 p. m.: "Our Young People."

Judson, Austin-blvd. and Potomac-av. The Rev. Joseph Croft Dent. 11 a. m.: "Men Who Helped." and 7:30 p. m.

North Shore, 1311 Berwyn-av. The Rev. Herbert Whiting Virgin. 11 a. m. and 8 p. m.: "Denial and Its Unhappy Result."

Tabernacle, Monroe-st. and Spaulding-av. The Rev. S. J. Reed. 11 a. m.: "Come." 7:45 p. m.: "The Pilgrim's Progress."

### CHRISTIAN SCIENCE.

Subject of all churches: "Reality."

First, 4017 Drexel-blvd. 10:45 a. m. and 7:45 p. m.

Second, Wrightwood and Pine Grove-avs. 10:45 a. m. and 7:45 p. m.

Third, 2151 Washington-blvd. 10:45 a. m. and 7:45 p. m.

Fourth, Harvard-av. and Marquette-rd. 10:45 a. m. and 7:45 p. m.

Fifth, 4340 Dorchester-av. 10:45 a. m. and 7:45 p. m.

Sixth, 11231 Prairie-av. 10:45 a. m.

Seventh, 5318 Kenmore-av. 10:45 a. m. and 7:45 p. m.

Eighth, 4359 S. Michigan-av. 10:45 a. m. and 7:45 p. m.

Ninth, 6150 Woodlawn-av. 10:45 a. m. and 7:45 p. m.

Tenth, 5640 Blackstone-av. 10:45 a. m. and 7:45 p. m.

Eleventh, 2840 Loran-blvd. 10:45 a. m. and 7:45 p. m.

Twelfth, Waveland-av. and Rokeby-st. 10:45 a. m. and 7:45 p. m.

Thirteenth, 10317 Longwood-drive. 10:30 a. m. and 7:45 p. m.

Fourteenth, Sunnyside-av. and Paulina-st. 10:45 a. m. and 7:45 p. m.

Fifteenth, 223 N. Central-av., Austin. 10:45 a. m. and 7:45 p. m.

Sixteenth, 1548 Kenilworth-av. 10:45 a. m. and 7:45 p. m.

Christian Science society, Kimball hall. 10:45 a. m.

Eighteenth, Bryn Mawr school, 7300 Jeffery-av. 10:45 a. m. and 7:45 p. m.

### CONGREGATIONAL.

Argyle Community, 5018 Kenmore-av. The Rev. James S. Ainslie. 11 a. m.: "The Beauty of the Lord."

Howard Community, Howard and Greenview-avs. The Rev. Chester Forrester Dunham. 11 a. m.: "The Protestant Faith of Our Fathers."

New England, Dearborn-st. and Delaware-pl. The Rev. Thornton Anthony Mills. 10:45 a. m.: "Is It True that All Things Work Out for Good?"

New First, Washington and Ashland-blvds. The Rev. Gilbert Wilson. 10:30 a. m. and 7:45 p. m.: "Appreciation."

South, Drexel-blvd., at 40th-st. The Rev. T. Yeoman Williams. 10:30 a. m.: "Balaam."

Wellington Avenue, Wellington-av., near Broadway. The Rev. Von Ogden Vogt. 11 a. m.: "The Chief End of Man."

### DISCIPLES OF CHRIST.

Irving Park, Cullom and Kildare-avs. The Rev. Robert C. Lemon. 11 a. m.: "Repentance." 8 p. m.: "A Portrait of Early Life."

Jackson Boulevard, 2421 W. Jackson-blvd. The Rev. Charles E. Oakley. 10:45 a. m.: "Getting Up Steam." 7:45 p. m.: "Primary Graduation."

Memorial Church of Christ, 729 Oakwood-blvd. The Rev. C. J. Roberston. 11 a. m.: "The Preeminence of Christ."

Monroe Street Federated, Monroe-st. and California-av. The Rev. C. W. Longman. 10:30 a. m: "The Beginning" 7:45 p. m.: "The Sins of Silence."

North Shore, Magnolia-av. and Ainslie-st. 11 a. m.: The Rev. C. W. Longman.

Ravenswood, 1307 Sunnyside-av. The Rev. D. A. Wickiser. 11 a. m.: "Sufficient Testimony." 8 p. m.: "Jesus and a Certain Lawyer."

University, 5458 University-av. The Rev. Edward Scribner Ames. 11 a. m.: "Self-Control."

### EPISCOPAL.

Advent, Logan-blvd. and Francisco-av. The Rev. Gerald G. Moore. 7:30 and 11 a. m. and 7:45 p. m.

Ascension, 1153 N. La Salle-st. The Rev. William B. Stoskopf. 8 and 11 a. m. and 7 p. m.

Atonement, 5749 Kenmore-av. The Rev. F. S. Fleming. 7:30 and 11 a. m.

Calvary, 3162 W. Monroe-st. The Rev. H. B. Neely. 7:30 and 10:45 a. m. The Rev. W. O. Homer.

Cathedral Shelter, 117 N. Peoria-st. The Rev. David E. Gibson. 7:30 and 11 a. m.

Christ, 6500 Woodlawn-av. The Rev. H. J. Buckingham. 7:30 and 11 a. m. and 7:45 p. m.

Grace, 1439 S. Wabash-av. The Rev. William O. Waters. 11 a. m.

Redeemer, 1420 E. 56th-st. The Rev. J. H. Hopkins. 8, 9:15 and 11 a. m. and 7:30 p. m.

St. Barnabas', 4241 W. Washington-blvd. The Rev. Walter S. Fond. 7:30 and 11 a. m.

St. Bartholomew's, 6724 Stewart-av. 7:30 and 11 a. m. and 7:30 p. m.

St. Chrysostom's, 1424 N. Dearborn-st. The Rev. Norman Hutton. 8 and 11 a. m.

St. James' Huron-st. and Michigan-blvd. The Rev. Duncan H. Browne. 8 and 11 a. m.

St. Mark's, 4427 Drexel-blvd. The Rev. William A. Simms. 8 and 11 a. m.

St. Matthew's, 1758 Marquette-rd. The Rev. E. V. Griswold. 7 and 11 a. m.

St. Paul's-by-the-lake, 7110 Ashland-av. The Rev. Henry Neal Hyde. 7:30 and 11 a. m.

St. Peter's, 629 Belmont-av. The Rev. H. L. Bowen. 7:30 and 11 a. m.

St. Simon's, 1151 Leland-av. The Rev. Lawrence C. Ferguson. 7:30 and 11 a. m.

### EVANGELICAL SYNOD.

Church of Peace, 1450 W. 76th-st. The Rev. Herbert J. Brodt. 10:30 a. m.

Grace, 60th-st. and Albany-av. The Rev. Robert C. Stanger. 10:45 a. m.: "The Work of the Church." 7:30 p. m.: "Taking a Stand."

Salem, 6820 S. Emerald-av. The Rev. Joseph A. George. 10:30 a. m.

Tabor, La Claire and Belle Plaine-avs. The Rev. F. W. Schroeder. 11 a. m.: "The Credentials of Christianity."

### LUTHERAN.

Bethany, Thorndale and Magnolia-avs. The Rev. Karl G. Schlerf. 10:45 a. m.

Bethel, Humboldt-blvd. and Dickens-av. The Rev. Sander Tollefson. 10:45 a. m.: "A Wonderful Teacher, or Two Types of Christian Character."

Christ, Harvard-st. and East-av., Oak Park. The Rev. E. T. Lams. 11 a. m.: "The Trees."

Epiphany, Sacramento-blvd. and Lexington-st. The Rev. Charles R. W. Kegley. 11 a. m.: "Seek Christ and His Kingdom First." 8 p. m.: "God's Call to Abraham, to You, and to Me."

First St. Paul's, 1301 N. La Salle-st. The Rev. Henry Kowert. 11 a. m.: "God and Our Daily Bread."

Lake View, Roscoe and Osgood-sts. The Rev. Norwald G. Mankestad. 10:45 a. m.: "Jesus, the Point of Christian Activity."

Mount Olive, Tripp-av. and Byron-st. The Rev. B. H. Hemmeter. 11 a. m.: "The Fountain of Life."

Our Savior's, Bertean and Laramie-avs. The Rev. Jens E. Thorson. 11 a. m.: "At the Master's Feet." 8 p. m.: "If God Be For Us."

Redeemer, 6430 Harvard-av. The Rev. G. Schneider. 10:45 a. m.

St. John's, 1200 S. 5th-av., Maywood. The Rev. M. E. Boulton. 11 a. m.: "Caesar and God."

St. Luke's, 5015 Rice-st. The Rev. H. A. Preus. 11 a. m.: "Sitting at the Feet of Jesus."

Trinity, 21st-st. and Lowe-av. The Rev. Arthur H. C. Bolt. 10:45 a. m.

Unity, Belmont and Magnolia-av. The Rev. David A. Day. 10:45 a. m.: "The Primacy of the Spiritual."

Wicker Park, Hoyne-av. and Le Moyne-st. The Rev. Simon Peter Long. 10:30 a. m.: "My Offering Today."

### METHODIST EPISCOPAL.

First Clark and Washington-sts. The Rev. John Thompson. 10:45 a. m.: Bishop Thomas Nicholson. 8 p. m.: Bishop Edwin H. Hughes. 8 p. m.: Dr. John Thompson.

Grace, 870 N. La Salle-st. The Rev. Gilbert R. Newland. 11 a. m. and 7:30 p. m.

St. James and Oakland, 449 Oakwood-blvd. The Rev. W. B. Waddercpon and the Rev. A. L. Young. 11 a. m.: "The Unshaken Kingdom." 8 p. m.: "The Guarded Treasure."

### NEW JERUSALEM.

Humboldt Park, California and Le Moyne-sts. The Rev. Henry Cecil Rose. 11:15 a. m.: "A Victorious Faith." Richard Wesserich.

Kenwood, 4000 Woodlawn-av. The Rev. Walter B. Murray. 11:15 a. m.: "A Gospel of Happiness."

Sheridan Road, 912 Sheridan-rd. The Rev. Andre Dianconoff. 11:15 a. m.: "Our Common Responsibility." C. C. Cobb.

### PRESBYTERIAN.

Albany Park, St. Louis-av. and Argyle-st. The Rev. Harold F. Prance. 11 a. m.: "Come Ye Apart." 8 p. m.: "The Forever Unthinkable."

Avondale, Albany-av. and School-st. The Rev. Harry E. Foster. 11 a. m.: "Getting Acquainted with God." 8 p. m.: "Love-making: The Selection of a Mate—When a Preacher Turns Critic."

Buena Memorial, 4301 Sheridan-rd. The Rev. Henry Hepburn. 10:30 a. m.: "The Glory of the Young." 7:45 p. m.: "The Watching Lord."

Campbell Park, 717 S. Leavitt-st. The Rev. Morton W. Merrell. 10:45 a. m. and 8 p. m.

Church of the Covenant, Belden-av. and N. Halsted-st. The Rev. W. S. Plumer Boyan. 11 a. m. and 8 p. m.

Emerald Avenue, Emerald-av. and Marquette-rd. The Rev. Richard D. Hughes. 11 a. m. and 7:45 p. m.

First Grand-blvd. at 41st-st. The Rev. Charles B. Swaim. 10:30 a. m.: "The Forward Look." 7:45 p. m.: "The Plus Life."

First United, Central Park-av. and Jackson-blvd. The Rev. Edward A. Dams. 11 a. m.: "A Communion Meditation." 7:45 p. m.: "A Remembrance Meeting."

Fourth, 850 N. Michigan-av. The Rev. John Timothy Stone. 11 a. m. and 4 and 8 p. m.

Fullerton Avenue, Fullerton-pkwy. and Geneva-ter. The Rev. Roy H. Brown. 10:30 a. m.: "The Greatest Master." Dr. George L. Robinson. 7:45 p. m.: "A Two-Fold Portrait of Jesus."

Grayville Avenue, Grayville and Greenview-avs. The Rev. F. J. Martin. 11 a. m.: "Knowing Jesus Christ."

Lake View, 3600 Broadway. The Rev. Emerson Olds Bonser. 11 a. m. and 8 p. m.

Rogers Park, Greenleaf and Greenview-avs. The Rev. Charles Gorman Richards. 10:45 a. m.: "Christ's Way of Faith." 7:45 p. m.: "Fortresses in Flames."

Roseland, 10357 S. State-st. The Rev. Alva Vest Kidd. 10:45 a. m.: "The Call to Service." 7:45 p. m.: "How Much Do You Possess?"

Second, 1936 S. Michigan-av. The Rev. Judah Sibley, 11 a. m.: "The Prostitution of Sunday." 7:45 p. m.: "The Conversion of the Thief of Bagdad."

South Chicago, 8100 Exchange-av. The Rev. G. C. Whitbeck. 11 a. m.: "Slackers and Slickers." 8 p. m.: "Pollyanna." Miss Pauline Mayer.

Third, Ashland and Ogden-blvds. The Rev. Wilbur C. Carrier. 10:30 a. m.: "Man's Part in Salvation." 7:45 p. m.: "The Wise Man's Attitude Toward the Truth."

### REFORMED EPISCOPAL.

St. Paul's, 1931 W. Adams-st. The Rev. John Foster. 11 a. m.: "What is the Crowning Point of a Believer's Life?"

### ROMAN CATHOLIC.

Holy Name cathedral, 80 E. Superior-st. Low mass at 5:15, 6 a. m. and hourly thereafter, with high mass at 11 a. m., 7:30 p. m.

St. John's, 1800 S. Clark-st. The Rev. William D. O'Brien. Masses 5, 6:30, 8, 9:30, 11 a. m. and 12:15 p. m., 4 p. m.: Associate's Eucharistic Congress.

St. Mary's, Wabash-av. and 24th-st. 6, 6, 7:30, 9, 10, 11, and 12.

St. Patrick's, Adams and Des Plaines-sts. The Rev. William J. McKenna. Masses 5:30, 6, 7, 8, 9, 10 a. m., and 12:15 noon; high mass, 10:45 a. m.

St. Peter's, Clark and Fifth-sts. Masses 5:30, 7, 8, and 9; high mass, 10:15 a. m. Benediction, 8 p. m.

### UNITARIAN.

First, 5700 Woodlawn-av. The Rev. Earl P. Cook. 11 a. m.: "A Religion for the Multitude."

Third, 5711 Chicago-av. The Rev. Harold Bayard Williams. 11 a. m.: "The Resurrection of Jesus."

Unity, 656 Surry-av. The Rev. Fred V. Hawley. 11 a. m.: "An Master Mind in America."

### UNIVERSALIST.

North Shore, 6907 Winthrop-av. The Rev. G. W. Allison. 11 a. m.: "The Scene of Success."

Redeemer, Robey-st. and Warren-av. The Rev. Lewis B. Fisher. 11 a. m.: "Sally to What?"

### MISCELLANEOUS.

All Souls' and Jackson Park Community, Blackstone-av. and 60th-st. The Rev. Fred Merrifield. 11 a. m.: "The Practical Religion of Well Known Scientists."

Baha'i Assembly, Wilmette temple. 8:00 p. m.: "Scientific Laws of Prayer," Albert Vail.

Bryn Mawr, 7300 Jeffery-av. The Rev. H. R. Boynton. 11 a. m.: "The Act of Worship."

Central, Orchestra hall. The Rev. Frederick F. Shannon. 11 a. m.

Chicago Gospel tabernacle, Clark-st. and Surry-av. 8 and 7 p. m.

Church of the Healing Christ, Blackstone hotel. The Rev. Alice M. Bitchie. 11 a. m.: "Dominion."

Christadelphians, 613 Castle building. 10:45 a. m.: A. Crowley.

Ethical society, 410 S. Michigan-av. 11 a. m.: "The Responsibility of Criminals with the Purpose of Punishment." Horace J. Bridges.

Grace Reformed, 5656 Jackson-blvd. The Rev. Melvin J. Steele. 11 a. m.: "The Most Serious Life." 8 p. m.: "What is the Christian Teacher About Salvation?"

Moody, Clark-st. and North-av. The Rev. P. W. Philpott. 10:30 a. m. and 7 p. m.

People's Church, 634th-st. and Surry-av. The Rev. B. A. White. 10:30 a. m.: "Pillars and Pilasters."

Mandel Brothers
Foot Comfort Section

Weak and broken down arches

cause most of our foot suffering. The aches and pains resulting from such arch trouble can be quickly relieved and the cause corrected through the use of Dr. Scholl's Foot Comfort Appliances and Remedies.

Free Demonstration

Call and see our Foot Comfort Expert. Let him show you how Dr. Scholl's Foot-Eazers and Appliances relieve and correct foot trouble. No charge for this exceptional service.

Dr. Scholl's Foot-Eazers



relieve weak and fallen arches by correcting the cause. Light and comfortable. Worn in regular shoes. Price $3.50 a pair. Foot Comfort Expert's service free.
Fifth floor



WOMEN'S MISSES' AND EXTRA SIZES

$55 $55 $55 $55 $55 $55

Charge Purchases Made the Balance of this Month Payable November First.

Bedell
STATE STREET, CORNER MONROE

A DEPOSIT WILL HOLD ONE OF THESE COATS UNTIL DESIRED

TOMORROW, MONDAY, Starts
Our Annual Advance Coat Sale of the Season!

600 FUR TRIMMED COATS

Made to Sell at $95, $89.75, $85, $75 and $69.75

$55

ELEGANT coats with luxurious fur trimming, in large, becoming collars, deep cuffs, and many with wide fur bandings in new distinctive effects. The quality of furs used, in such profusion, and the exquisite quality of fabrics immediately establish these coats as rich, high grade models. The styles are unusually smart—fur bandings are used so attractively!

EVERY COAT WITH FUR COLLAR AND CUFFS AND MANY WITH DEEP BORDERS AND BANDINGS

The Richness of These Coats Cannot Be Pictured—the Sketches Assure You of the Smartness of Style—and the Attracting Uses of Fur—But the Quality of Fur and Fabric Will Amaze You at This Remarkable Price!

Weeks of preparation have resulted in this amazing offering! The Annual Coat Event is a matter of great pride with Bedell—and each year we strive to surpass our previous value giving. This year is our supreme achievement!

BEDELL—COAT SALON—ENTIRE FOURTH FLOOR

For Monday—
Offering Noteworthy Values in
SMART HATS



Of Rich Quality Satin, Panne and Lyons Velvet—in Attractive Combinations—

FELTS AND VELVETS
SPANISH SAILORS
HIGH CROWNS—
OFF-THE-FACE MODELS
EFFECTIVELY TRIMMED

These hats are absolutely the last word in smartness—fresh from the workrooms and decidedly new and original. Striking new effects in trimmings — pompons, quills and rich ornaments are used cleverly. Hats that are entirely different in style and extremely low in price.

$5

BEDELL—MILLINERY SALON—ENTIRE SECOND FLOOR.

CHILDREN'S HAIRCUTTING, 20c—THIRD FLOOR

# LEITER BUILDING STORES
STATE, VAN BUREN & CONGRESS STS.

# Month End Clean Up Sale

**BROADCLOTH** The genuine imported English broadcloth, highly mercerized, 86 inches wide, lengths 1½ to 6 yards; odds and ends. Clean-up Sale; yard, 39c. Leiter's—Main Floor—Center.

**FLANNELS** 27 in. full bleached flannels with thick, full nap on both sides, in all pieces; worth 25c; Clean-up Sale, Monday, a yard, 16½c. Leiter's—Main Floor—Center.

**CAPS AT 55c** Up to 1.50. Men's and boys' all wool cloth caps in dark and light patterns, good styles; dressy shapes; all sizes 6¾ to 7½, odds and ends to clear at 55c. Leiter's—Main Floor—South



**CURTAINS** Marquisette ruffled curtains, in fancy woven patterns with striped effects; 3½ yards long; ruffled tie-backs to match; 1.50 values; pair, 95c. Fourth Floor

**LUNCH KITS** Consists of black japanned metal lunch box, fitted with pint size jar; hot bulb, keeps contents steaming hot 24 hours, ice cold for three days; 2.50 value, at 1.69. Leiter's—Main Floor—Center

**2.25 Varnish** High grade floor and woodwork varnish, will dry hard overnight with a high gloss, limit 2 cans, special, gallon can, 1.00. Leiter's—Fourth Floor—South



**FELT SLIPPERS** Women's ribbon and pom-pom trimmed felt slippers, with padded soles and heels; all sizes; some delivered; pair, 69c. Leiter's—Main Floor—South.

**BLATZ MALT** Famous malt and hops—2½ lb. can of malt and a package of choice selected hops; special value for tomorrow, set, 43c. Basement



**Stamped Spread** Stamped bed spreads in two pretty designs, bolster attached, good grade cream muslin, Monday, to clean up, at 1.39. Leiter's—Main Floor—North

**COFFEE** Excellent blend, roasted, special this day, 3 lbs., $1. Leiter's—Main Floor—North

**Scarfs, Etc.** Dresser scarfs, center pieces, etc., in white or ecru, trimmed with laces and embroidery, each, 69c. Leiter's—Main Floor—Center.

**GINGHAM 10½c** 27 inch wide apron ginghams in full bolts, assorted colored checks. Clean Up Sale, Monday, yard, 10½c. Leiter's—Main Floor—Center

**LINOLEUM** Mill lengths of inlaid linoleum, 2 yds. wide and 4 to 12 ft. long, Wilds, Armstrongs & Nairns' makes; worth up to 2.75; sq. yd. at 69c. Leiter's—Fourth Floor—North

**Bed Spreads** Full size, satin Marseilles bedspreads, beautifully finished, neat edges. Month End Clean Up Sale, regular 5 values, to clear at, each, 3.98. Leiter's—Main Floor—Center

**VANITY BOX** Fitted boxes, made of black enameled leatherette with large mirror and 3 gilt metal fittings, double strap handles, 95c values at 59c. Leiter's—Main Floor—Center



**NECKWEAR** Women's collar and cuff sets, fancy vestees, lace panel, etc. Samples and slightly mussed articles; worth $1; each, 29c. Leiter's—Main Floor—North

**RECORDS** The famous Columbia records, 10 inch double face kind, comprising a good selection of popular song and dance numbers, (formerly 75c, Month End Clean Up, at 18c. Leiter's—Third Floor—Center

**Hair Brushes** White celluloid filled back hair brushes with good big bristles; regular 98c values; Monday at 39c. Leiter's—Main Floor—Center

**Huck Towels** Size 18 x 30 inch towels, perfect qualities, 600 of them to sell at 19c. Leiter's—Main Floor—Center

**TOWELING 12½c** Pure linen, natural color, unbleached toweling, highly absorbent, a yard at 12½c. Leiter's—Main Floor—Center

**25c Gingham 17½c** Beautiful dress ginghams in the wanted color combinations, Monday, yard, 17½c. Leiter's—Main Floor—Center

**Vase Lamps** 9.89 Complete with georgette pleated shades, mahogany black vase lamps, with wrought iron stand, harmoniously matched, ordinarily sold for up to 15.00, Month end sale, 9.89. Leiter's—Third Floor—South

**SILK HOSIERY** Women's silk and fibre hosiery, also silk to the top hose and mercerized garter top hose, substandards, new shades, pair, 55c. Leiter's—Main Floor—North



**DRESSES** Silk dresses and wool dresses. They were mishandled and were slightly mussed during our recent big sales. New fall models, new colors, values to 25.00; Month End Sale 12.75. Leiter's—Second Floor—North

**Men's Silk Sox** Silk and fiber mixed sox in black and colors, substandards of 39c grade, reinforced heels, double soles. Month End Cleanup Sale, pair, 21c. Leiter's—Main Floor—South




**DOLL LAMPS** 1.49 1.00

Doll bed lamp frames, as illustrated, bell shape, with cord, plug and pull chain, beautiful head; for Cleanup Sale at 1.49.

Doll night lamps on good frame, with naturally tinted face and hair in all colors, wired ready for light, special, 1.00.

Leiter's—Third Floor—South. No Phone or Mail Orders.

**HALF SOLES** Men's, women's and children's half soles, stitched or nailed on while you wait or shoes delivered, guaranteed workmanship and materials; pair, 99c. Leiter's—Basement—South



**Apron Frocks** Better grades, in regular sizes, some in extra sizes also; neat patterns in light and dark percales; extra special values, Month End Cleanup Sale, 59c. Leiter's—Second Floor—South

**LACES 5½c** Silk Chantilly lace in black and colors, widths up to 2 inches in the lot; values to 25c a yard, Month end sale, a yard at 5½c. Leiter's—Main Floor—North

**Shinola Set** Consisting of wool brush, brilliant dauber and box of Shinola polish in any color, limit 1 set to a customer, Month End Clean Up Sale, a set, 29c. Leiter's—Basement—South

**NECKLACES** Several hundred strands to choose from, 24 to 54 inches long, even and graduated styles, jet crystal, amber, red, jade, etc.; values to 1.00, 39c. Leiter's—Main Floor—Center

**Pictures—Cut** Month End Clean Up

Swivel frames, odds and ends, each at 69c

Oil paintings, odds and ends, each at 1.29

Mottoes, beautifully colored, each at 69c

Fancy Pease's Heaven, etc., each at 1.69

Leiter's—Fourth Floor—Center

**REMNANTS** Velour remnants and mill lengths, 50 inches wide, in plain and embossed patterns, desirable colors, while a quantity lasts, yard, 1.98. Leiter's—Fourth Floor—Center

**GRASS RUGS** Imported grass rugs, made of close woven rice straw, with double warp, size 6x10 ft., regular values up to 8.00 Month End Clean Up Sale at 4.98. Leiter's—Fourth Floor—North

**Underwear** Men's odd lots of wool mixed shirts and drawers, natural gray, winter weight, sizes 32 to 44 in drawers, 32 to 38 in shirts; values to 3.50; each, 1.98. Leiter's—Main Floor—South

**Player Rolls** An extraordinary large selection of former 75c to 1.25 word rolls to choose from, each 29c. Leiter's—Basement—North

**Buffet Sets** Stamped pots—pretty patterns on good grade Indian Head—39c values at 15c. Leiter's—Main Floor—North

**Auto Cushion** Made of wool wearing durable black kersey, with bound edges, 79c grade at 38c. Leiter's—Main Floor—North

**Paints—Cut** Worthwell 100% pure lead, zinc and linseed oil paint, guaranteed for 5 years, 3.25 value, 2.69. Mixed colored house paint, suitable for all uses, all colors, 3.25 val., 1.59 gal. Gloss white enamel for all woodwork, will stay white; 1.50 value, quart can, 69c. Leiter's—Fourth Floor—South

**SLIPPERS $1** Soft kiddskin boudoir slippers for women, in black, brown, and green; all sizes; pair at 1.00. Leiter's—Main Floor—South

**Girls' Dresses** Size 7, 8 and 10 only, beautiful ginghams and fall patterns, only 400—therefore come early, each, 59c. Leiter's—Basement—North

**TENNIS SHOES** Each 29c. Leiter's Main Floor—South A. They are mismates, several hanging tables, pick them out and mate them yourself, values in the lot up to 1.50; Month End Cleanup Sale, each, 29c. No refunds or exchanges.

**SEPTEMBER 29**

## Another Sensational Value
## 6.95 Bed Sets



Made of the Krinkled Austrian Cloth—"That always remains krinkled."

Full size spreads with bolster to match. Seamless and seamed kind, with pink, blue, gold and helio woven stripes. No mail, phone or C. O. D. orders, at 3.95. Leiter's—Main Floor—Center

## Men's 2-Pant Suits Topcoats—Overcoats

A line in which we've specialized for years. Suits of hard wearing cassimeres, tweeds, homespuns and all wool worsteds. Each with 2 pairs of pants. Topcoats of cassimeres, whipcord and gabardines in the new models. Overcoats in plaid and contrasting backs—all wool—ulster and ulsterette models. Sizes to 46.



**19.75**

## Overcoats

*Made to Sell at $30, $35 and $40*

Chicago's largest exclusive coat manufacturer sold us these O'coats at a big sacrifice. They are by far Chicago's best values—remember we will prove it. The very latest models in ulster and ulsterette styles for young and old. Finest quality, all wool overcoatings in rich plaid backs. The newest cut shades of blue, tan, brown, gray, etc. Sizes to 46. Big, roomy, warm overcoats that are real wonders at $25. Leiter's—Third Floor—North.



**$25**

## 3,000 Baskets, 1-2 Price

They are samples—imported willow and rattan ware, including flower, fruit and clothes baskets, vanity holders, fancy work boxes, etc. No two pieces alike.



No C. O. D. or Phone Orders.

3.00 hampers and baskets, 1.75

5.00 hampers at 2.50

7.50 Hampers at 3.75

2.00 Baskets, 50c

2.00 baskets, 1.00

Leiter's—Basement—South.

## Rubber Reducing Girdles

**$10 Values**

Some are slightly blemished, therefore, the manufacturer allowed us these great reductions—never before anywhere.

Made of pure Para rubber, thoroughly steam cured, properly shaped; all have garters of good grade elastic. They give you a slender, youthful figure. Lined entire length and back. As you become slender the girdle can be adjusted to fit.

**3.50** No Mail or Phone Orders.



**$5 Reducing Brassieres 1.95**

Made of pure Para rubber; shaped top and bottom; ribbon shoulder straps; removable and adjustable. Sizes 34 to 50. Special at Leiter's—Second Floor—North.



## House Furnishings

**Month End Sale**

Wooden kitchen spoons, each, 10c

Alum egg slicers, each, 29c

Cheese or bread grinder, each, $1

Potato mashers, each at 19c

Handled bread boards, each, 39c

Pastry bags for cakes, each, 20c

Heavy graters with handle, each at 50c

Leiter's—Basement. No Phone or C. O. D. Orders.

**NIGHT SHIRTS** Men's warm flannelette night shirts, extra well made, in collar attached and V neck styles, sizes 15, 16 and 17 only; values to 1.50; Cleanup Sale, 1.19. Leiter's—Main Floor—South

**DRAPE SILKS** 36 in. guaranteed tub fast and Sunfast drapery silks in six most desirable colors; regular price should be 1.75; Cleanup Sale, yard, 98c. Leiter's—Fourth Flr—Center



**3,000 HATS** —And they will sell out before night, they are so wonderful, so remarkable, at $1 each, 1.00

Lyon's Velvet, Duvetyn, Panne Velvet, Velour Velvet and Felt

Hats for almost any type. Sensational values in our basement, $1. Leiter's—Basement

**RUBBERS** 49c Men's, women's and children's rubbers, near mates—within a size or a half of each other; values up to 1.50; none delivered, no refunds or exchanges, pair, 49c. Leiter's—Main Floor—South



**BATH SHEETS** 40x72-inch Turkish bath sheets, made of heavy double terry. Month end sale, each, 1.48. Leiter's—Main Floor—Center

We have ordered extra to provide quantities to last throughout the day. But the values are so great and in some instances the quantities so limited that many of these offerings will be sold out before the day is through.

**Come Early**

Hundreds of not advertised specials are featured. No mail, phone or C.O.D. orders.



LEITER BUILDING STORES
STATE VAN BUREN & CONGRESS STS

## They're Wonder Values! Elegant NEWCOATS

*Fur Trimmed*
*Silk Lined*

**$25** Values to $40.



New collars, new sleeves.
New lines—everything is new about these coats.
They have just recently arrived.
Shown for the first time at this price.

| Materials | Furs |
|---|---|
| Bolivia | Manchurian Wolf |
| Downy Wool | Opossum |
| Kashoni | Moleine |
| Dao-Shager | Sealine |
| Chinchilla | Muskrat |
| Armando | Marmink |
| Excello | Thibetine |
| Brytonia | Mandel |
| Fur Fabrics | Moulton |
| Silk Plush | |

Women's Sizes, 36 to 44
Misses', 16 to 18
Extra, 46 to 54

Leiter's—Second Floor—North.

## BARGAIN BASEMENT



**Fur Trimmed COATS**

Values to $25.

Women's cloths, misses' coats, stouts' coats—an amazing event when you consider the quality of materials—the furs, the workmanship, the styles—the low price.

Rathleen, Velours, Blocked Bolivia, Blocked Polaire, Cordelaine, Cheviots, Plaids, Blocked Chinchilla, Etc.

**12.95**

Women's, Misses' and Stouts'

**Rich, Beautiful Furs**

Manchurian Wolf, French Coney, Iceland Fox, Vicuna Fox, Vistka Coney, Moufion, Thibet, Opossum and others

Leiter's—Basement—North.

**400 DRESSES 2.95**



Broken lots, 1, 2 and 3 of a kind. Made of charmeuse, lace, fancy silks, ribettes, brocaded silks, taffetas, crepe knits, satins, Cantons, etc., former values up to 15.00 in the lot. Leiter's—Basement

**FUR CHOKERS 10.95**



Only 50 odd pieces, among them are fox, wolf, squirrel and fitch, formerly sold up to 19.75, Month-end cleanup sale at 10.95. Leiter's—Second Floor—North.

**Sewing Machines**



White Rotary, Singer, and other makes, used machines, but fully overhauled and now guaranteed to be in perfect condition. When new they sold for up to 60.00, tomorrow at 12.98. Leiter's—Third Floor—North.

## Leiter's Furniture Means Quality and Low Price



Fifth Floor. Easy Payments

**$175 Four Piece Bedroom Set 119.75**

Dresser, Bowfoot Bed, Semi-Vanity and Chiffonette

The tops and fronts are of walnut veneer, finished in rich English walnut. The four pieces, 119.75



**Dresserobe** Golden oak finish, large mirror and wardrobe with hangers; 4 large drawers, at 19.95



**Reed Sun Parlor Suite**

Made of reed fiber, polished in nut brown or grey, upholstered in good grade coverings. Auto spring seats. Sold separately or complete.

| | |
|---|---|
| Chair | 16.85 |
| Rocker | 16.95 |
| Davenport | 49.95 |

## Van Ess Hair Tonic—1.50 Size—83c

Aspirin tablets, 5 grain, 100 for 25c

Borden's malted milk, 16 pound can; 3.00 value, at 3.59

Kotalko, grey hair restorer; 1.25 size, at 1.09

Rubbing Alcohol, pint, 75c value, at 29c

Mason Lancast face powder, $1.50 size at 83c

PEPSODENT Tooth Paste, 2 for 1.00; each tube 34c

SQUIBB'S Magnesia Dental Cream, 3 for $1, ea. 35c

Pore Extract with hand, quart, 49c

Djer Kiss toilet water; 1.75 size, 1.25

No C. O. D. Orders—Leiter's—Main Floor—South.

LADY ESTHER 4 Purpose Cream, 75c size, at 59c

D. & R. Cold Cream, 50c size; 3 for 1.00; ea. 35c

Coty's L'Origan Face Powder, 1.25 size, at 69c

Three Flowers face powder, 75c size, at 59c

Russian mineral oil, quart, 2.00 value; special at 98c

Mortlok's malted milk, hospital size, at 2.69

Cuticura, Resinol or Packer's tar soap, 15c; 3 for 53c

Cookies Iced sugar and lemon cookies, reg sold at 25c; 4 lb. limit, lb. 14c. Leiter's—Basement

Bacon Fancy lean, mild bacon, whole or half; Monday per lb. 26c. Leiter's—Basement



Stamped Spread

Stamped bed spreads in two pretty designs, bolster attached, good grade cream muslin. Monday, to clean up at 1.39.

Leiter's—Main Floor—North

1.39

COFFEE

Excellent blend, fresh roasted, special Monday, 3 lbs., $1

Leiter's—Basement




NIS

ES

Each 29c

mates, several hanging tables, pick mate them yourself; values in the Month End Cleanup Sale, each, 29c
o refunds or exchanges.

lues! Elegant

OATS




and Low Price

$175 Four Piece Bedroom Set 119.75

Dresser, Bowfoot Bed, Semi-Vanity and Chiffonette

This suite and [illegible] of a lustrous veneer, finished in rich English walnut. The four pieces,

119.75



Parlor Suite

| | |
|---|---|
| Chair | 16.85 |
| Rocker | 16.95 |
| Davenport | 49.95 |



PART 10

# Chicago Sunday Tribune.

THE WORLD'S GREATEST NEWSPAPER

WANT ADS

SEPTEMBER 28, 1924.


## DEATH NOTICES Will Be Found on Page 10, Part 1

## INDEX TO CLASSIFIED ADVERTISEMENTS.


| | Page. |
|---|---|
| Arts and Antiques | 24, 25, 26 |
| Automobiles | 26 |
| Electric | 26 |
| Gasoline | 26 |
| Wanted | 26 |
| Accessories and Repairing | 26 |
| Boats | 26 |
| Tires | 26 |
| Trucks | 26 |
| Miscellaneous | 26 |
| To Rent and Wanted | 26 |
| Garages and Exchange | 26 |
| Motorcycles and Bicycles | 26 |
| Billiards and Bowling | 5 |
| Boarding and Lodging | 5 |
| Rooms and Room Wanted | 5 |
| Books, Yachts, etc. | 22 |
| Books and Magazines | 22 |
| Building Material | 23 |
| Business Chances | 23 |
| Business Chances Wanted | 23 |
| Business Service | 23 |
| Business Personals | 27 |
| Cameras and Kodaks | 27 Part 1, Page 10 |
| Cemeteries | 27 |
| Clothing, Furs, etc. | 27 |
| Clubs and Memberships | 27 |
| Contracts to Let and Wanted | 27 |
| Dancing Schools | 27 Part 1, Page 10 |
| Dogs, Birds, Poultry, etc. | 27 |
| Dressmaking and Millinery | 28 |
| Electrical Fixtures | 28 |
| Financial | 22 |
| Florists | Part 1, page 10 |
| Help Wanted—Male | 2, 3, 4, 5 |
| Help Wanted—Female | 6, 7, 8 |
| Help Wanted—Agents, Salesmen, Canvassers | 8 |
| Help Wanted—Miscellaneous | 8 |
| Help Wanted—Service | 9 |
| Horses and Carriages | 28 |
| Hotels | 5 |
| Household Goods | 27 |
| Instruction | 27 |
| Jewelry, Watches, etc. | 28 |
| Lodges and Societies | 28 |
| Lost Notices | 27 |
| Machinery and Heavy Manufacturing | 22 |
| Medical and Dental | 28 |
| Miscellaneous Property | 28 |
| Musical | 28 |
| Musical Instruments | 28 |
| Musical and Dramatic | 28 |
| Music Rolls and Records | 28 |
| Office Devices | 28 |
| Personal Notices | 28 |
| Patents, Patent Attorneys | 28 |
| Personal | 28 |
| Plumbing, Heating, Fixtures | 28 |
| Printing, Engraving, Binding | 28 |
| Printing Machinery and Supplies | 28 |
| Real Estate— | |
| Central | 12 |
| Apartments | 12, 13, 16, 17 |
| Business Property | 14 |
| Houses | 15 |
| Lots | 17, 21, 22 |
| Manufacturing Property | 18 |
| Oak Park, Austin | 19, 20, 21 |
| Suburban | 19, 20, 21 |
| Other Cities | 21 |
| Resorts | 21 |
| Farm Lands | 21 |
| Cattle, Hacks | 21 |
| Wanted | 21, 22 |
| For Exchange | 22 |
| Loans | 22 |
| Money and Supplies | 22 |
| Rooming Houses | 5 |
| Roomers and Board Wanted | 5 |
| Rooms | 5 |
| Sewing Machines | 28 |
| Situations Wanted | 8 |
| Sporting Goods | 28 |
| Stocks and Bonds | 22 |
| Store and Office Fixtures | 28 |
| To Rent— | |
| Flats | 6, 10, 11, 12, 13, 14, 15 |
| Furnished Rooms | 5 |
| Offices and Studios | 16 |
| Manufacturing Property | 18 |
| Other Cities | 21 |
| Hotels | 5 |
| Wants and Lots | 15, 16 |
| Buildings | 16 |
| Farms | 21 |
| Theater Tickets | 28 |
| To Lease and Wanted to Lease | 16 |
| Trade Schools | 5, 6 |
| Trunks, Bags, Suitcases | 28 |
| Typewriters and Supplies | 28 |
| Undertakers | Part 1, page 10 |
| Vacuum Cleaners and Cleaning | 28 |
| Wanted—To Rent | 6, 15 |


### CLUB AND ASS'N MEMBERSHIP.

ACCOMMODATE 10 DURING THE DEER hunting season in the heart of the deer country, Barfield Co., Wis. Write for ar-rangements or see Barfield, 2823 Dia-mond-av., city. C. A. BOTTON, Wilderness Club, Drummond, Wis.

MEMBERSHIP IN HUNTING CLUB FOR sale; stand goes shooting; best of camp; river; $50, including one year's dues. Address S 136, Tribune.

PERPETUAL MEMBERSHIP LAKE SHORE GOLF CLUB, $1,300. Address A S 260, Tribune.

FOR SALE—MEMBERSHIP IN NEXT TO best Duck Club on Ill. River. AL V SOUTH, 69 Board of Trade.

GOLF MEMBERSHIP IN CLUB WITH FIX-ed rate. Shore. Price $750. Address S M 54, Tribune.

FOR SALE—MEMBERSHIP IN ONE OF THE principal North Shore golf clubs; bargain. Address S 194, Tribune.

ELMHURST GOLF CLUB: $600 CASH; IN-structor's character; building now in use; this offer saves $200. Address S 174, Tribune.

### MISCELLANEOUS.

FOR SALE—BARGAIN, MICROSCOPE (GER-man); 3 objectives; mechanical stage, 1st class; also 1/6 oil immersion, slightly scientific. Address S 401, Tribune.

FOR SALE—VIOLET-RAY MACH., COMPL.; A1 cond.; sacrifice. Address S 283, Tribune.

### PENSIONS.

ACTS OF JUNE 5, 1920; SEPT. 1, 1923, EN-title Spanish-Philippine soldiers, sailors, and their widows and children. Write MILO J. MAXEY, 6 yrs. Chief Exam. U. S. Govt., 437 Fst., Washington, D. C. Estab. 1864.

### TERMS OF SUBSCRIPTION OF THE TRIBUNE

Orders by mail subscriptions must be accompanied by remittance to cover.

Rates in Illinois (outside of Chicago), Indiana, Michigan, and Wisconsin, daily, without Sunday, one year, $5.00; six months, $2.50; three months, $1.25; two months, $1.00; one month, 45c.

Daily, with Sunday, one year, $12.50; six months, $6.25; three months, $3.15; two months, $2.10; one month, $1.00.

Rates for subscriptions in postal zones 3 (Gary, Hammond, Whiting, Chicago Heights, Iowa, Indiana, Michigan, and Wisconsin):

Daily without Sunday, one year, $7.50; one month, $1.00.

Daily only, one year, $7.50; one month, $1.00.

Daily and Sunday, one year, $15.00; one month, $1.50.

Rates for subscriptions in zones 4, 5, 6, 7, 8 (measured from Chicago), Canada, and foreign:

Daily without Sunday, one year, $12.00; six months, $6.00.

Daily only, one year, $7.50; one month, $1.00.

Daily and Sunday, one year, $19.50; one month, $2.50.

Notice of address in full, including zone and state, must be given by writing or telephoning (Harrison 7000) to the office of The Tribune Company. Rates are payable in advance. The Tribune Company will not be responsible for currency sent through the mail.

Any person failing to take The Tribune by carrier may notify the office by mail or telephone Central 6700. Week delivery is prompt and complete.

All unsolicited manuscripts, articles, letters, or pictures sent to The Tribune are received subject to the rules of The Tribune and The Tribune Company shall not be liable for their safekeeping or return.

Subscribers desiring to have mail for each summer home or resort changed should give both present and future addresses.

Postage free outside above zones only at the rate of 1 cent for each two pages or fraction thereof. When paper are to be sent to foreign countries, subscribers should remember that extra postage will be required.

### MEMBER OF THE ASSOCIATED PRESS.

The Associated Press is exclusively entitled to the use for republication of all news dispatches credited to it or not otherwise credited in this paper, and also to the local news published herein. All rights of republication of special dispatches herein also are reserved.

### LOST AND FOUND.

**TO LOSERS.**

When you advertise a lost article in The Tribune your advertisement receives the benefit of free listing in the Tribune Public Service Bureau at 11 S. Dearborn-st. for a period of two months. Such service facilitates the recovery of lost articles. Advertise.

**TO FINDERS.**

If you have found a cat or dog, a pocketbook, jewelry or furs, and can-not locate the owner through the "Lost and Found" ads in today's Tribune, call and go through the "Lost and Found" list in the PUBLIC SERVICE BUREAU, 11 S. Dearborn-st.

**AIREDALE.**

Named Rars, curly. Party holding same is known. No questions asked if returned. Glenview, Hibbard rd. and Shurtz. 4145.

BAG—LOST—BLACK TRAVELING, CON-taining golf togs, at Greenview Golf Club, Wednesday. Finder please ph. Mr. Adams, Gen. 0831.

BAG—LOST — AT FLOSSMOOR; FINDER please keep money and mail bag with title or contents. Method, Box 47, Flossmoor, Ill.

BOSTON BULL—LOST—SCREW TAIL; SEAL brown, brindle, ans. to name Fib; liberal re-ward and no questions asked. 2341 Cottage Grove, Cal. 0870.

BROOCH — LOST — SUNBURST, WITH pearls and diamond center, between 61st and Calumet, S. E. Garland Bldg. Call Wentworth 8067. Reward.

BROOCH—LOST—SEPT. 26, HAND PAINTED (Lady Huldery rose); 4 pink stones in set-ting; valuable as keepsake. 604 Lincoln-av., Winnetka, Ill. Phone Win. 90.

BRACELET—LOST—TUES., P. M. AT MAD-ison and Oakley car going west, or La-verne and Madison, child's gold bracelet; keepsake. Reward. Ph. Aus. 2215.

BRACELET—LOST—SEPT. 21, PLATINUM link, with diamond and 2 sapphires. Re-ward. Columbus 6528.

CASHIER'S CHECK—LOST—$2,044; SEPT. 26, drawn on Blvd. State Bank; payment stopped. Of no value to any one but owner. Reward. Phone Mansfield 0431.

DOG—LOST—SEPTEMBER 10, FROM 226 North Pine-av.; brindle Boston terrier, male, white chest, white around neck, white front feet, bobbed tail; name Bud; $50 will be paid for his return and no questions asked, or for information leading to recovery. Phone Austin 1637.

DOG—LOST—BROWN COLLIE WITH WHITE collar and paws, female, in vicinity of N. Ashland and Irving Pk.-blvd. Reward. Lake View 4679.

DOG—LOST—IF PEOPLE IN BLUE CAR who picked black Pom., 45th and Ingleside, will call Drexel 5211 B, will be to their ad-vantage.

DOG—LOST—AIREDALE, FEMALE; NO COL-lar, slender black back, smooth coat; re-ward. Rogers Park 2855.

DOG—LOST—BLACK POMERANIAN, BET. 47th and 48th; or, Drexel. Reward, no questions asked. Drexel 5211.

DOG—LOST—GERMAN SHEPHERD, FE-male; 5 mos. old, vic. 63d and Crandon. Reward. Sac. 2214.

DOG—LOST—SMALL POODLE; NR. KEN-sington, Friday eve.; child's pet. Ardmore 1630. reward.

DOG — LOST — GERMAN POLICE, WITH chain; disappeared Friday afternoon; re-ward $25. Monroe 5000, Ext. 29, Mr. Ross.

DOG—LOST—POLICE; BROWN AND BLK., 4½ mos. old. Tel. Evanston 8280; reward.

DOG—LOST—FULL GROWN SCREDALE; FE-male. Reward for return. Sunset 6885.

DOG—LOST—BLACK RUSS. BODY CLIP, name Rody. Roe. Pk. 7075. Reward.

FOX SCARF—LOST—BROWN, IN YELLOW taxi, La Salle Depot to 1424 Custer-av., Friday. Reward. Grace 2928.

GLASSES—LOST—IN JACKSON PK. NR. golf shelter; Wed., p. m. 3-lb. Normal 2407.

GLASSES—LOST—IN ASHLAND PARK, well and Morse Jr. station. Shel. 8323.

GRIP—FOUND—LEATHER, TRAVELING, of gent.; found Sept. 24. Describe. Ph. Superior 0174.

KEY RING—LOST—4 KEYS, SEPT. 2, NR. Wash. and Mich.-blvd. or 3700 n. blk. Clark-st. Reward. Buckingham 4149.

KEYS SCARF—LOST—ON OR GETTING OFF bus, near University Friday. Reward. Cal-umet 6400.

PENDANT—LOST—IN STATE-ST. STORE, Sept. 17; a diamond set. Reward. Diamond 30 small diamonds and sapphires. Liberal reward. Call Victory 4300.

PIN—LOST—FROM RING, NORTH SIDE. Reward. Phone Rogers Park 1703.

PIN — LOST — BETWEEN NORTH WESTERN Station and Pickwick Bldg.; pay gratefully for return. Phone Wheeler 4600, or 1704 Fisher Bldg.; reward.

PIN—LOST—A. A. A. FRATERNITY; ON Carpenter, between 43d-st. and 44th-st. Reward. Call Boulevard 5640.

PIN—LOST—JEWELED ZETA PHI BRAT; Reward. Mildred Simpson, Hotel Westworth, 3067 Reward.

PIN—LOST—PI PHI ARROW PIN. REWARD. Phone Rogers Park 3961.

POCKETBOOK—MAN, WITH DIA-mond engagement ring and change, in tel. booth, circ. store, cor. Madison-Wabash. Reward. Columbus 9451.

PURSE—LOST—BROWN LEATHER; FRI-day eve. on Clark-Devon car, cont. money, watch, papers; reward. L. TRIPP, 9450 Ridge-av., Evanston.

SCARF—LOST—TWO SKIN STONE MAR-ten; between 900 S. Mason-av., Austin, and 217 S. Taylor-av., Oak Park; about 9 p. m. Thursday evening. Reward. Call Euclid 5248 or Central 4983.

SUITCASE AND WALRUS GRIP—LOST, — Reward. Without questions, leaving for G. A. Hurdle's at Black Hawk Lodge, Wis-rus grip, containing clothing, souvenirs, et-missed from car Wabash-av. Buren. Tues-day night, Sept. 16. Peterson, Ph. Sac. 5382.

TIE PIN—LOST—IN OR NEAR SCHUENE-man's bowling alley at Lacan-blvd.; pearl in center; initial in diamond. Reward. Call Belmont 8523, or Monroe 5810.

### WALLET—LOST.

Friday, brown leather, containing money, theater tickets and several identification cards. Liberal reward. Ph. Dearborn 8198.

WATCH—LOST—GENT'S GOLD, PEARL 10 jewel Waltham, monogram E. W. S. Tues. evening; liberal reward; no questions asked. Sheldrake 6115.

WATCH—LOST—WITH CASH AND IDEN-tification cards, between Loop and Jackson Pk. Tel. P. Smith, Franklin 0235.

WATCH LOST—WHITE GOLD; WRIST. Re-ward. Villano and Armitage. Reward. Su-mont 6140.

WRIST WATCH—LOST—LADY'S. GREEN gld. trim; black enamel. Sept. 23. Bradley-pl. to Wellington-av. Rog. Pk. 4488.

### $500 REWARD

will be paid immediately on receipt of in-formation leading to the recovery or a pro-portionate amount for partial recovery of $7,813, formerly owned by Wm. F. Mc-Kenosha, and later transferred to Jim Sachas. Address F M 393, Tribune.

### WANT TO ADOPT BABY

girl between 1 and 3 years, with blue eyes and curly hair; will give real home in Beverly Hills. Address A S 320, Tribune.

PERSONAL—CASH REWARD FOR INFOR-mation or burglaries occurring at Elec-tric Supply Repair Service, Inc. Strictly confidential; ask no questions. Address C G 343, Tribune.

PERSONAL—AM TOURING TO CALIF. IN 7-pass. car (last week Sept.); can take 2 extra. Ref. each. Reply 3427 after 6 p. m. or write R. C. Maitland, 5409 Kenmore.

PERSONAL — WANTED, PRESENT ADDRESS of Harry Hughes, formerly of Chicago; Marzolis-av. important for her. Bruce Mar-tin, Evansville, Ind.

PERSONAL—MOTORING TO FLORIDA? Passenger to share expenses; ref. exc. Address C G 342, Tribune.

PERSONAL — NOT RESPONSIBLE FOR debts other than those contracted by myself. John Bauer.

PERSONAL — NOT RESPONSIBLE FOR debts contracted by myself. John Schmidt.

PERSONAL — NOT RESPONSIBLE FOR debts after this date, unless contracted by myself. M. F. McCLIRE.

PERSONAL—JOE ADAMINI, COME HOME or write. Everything is all right. Come back to your wife. LILLIE AND DAN.

PERSONAL—EVADENE, VI AND I ARE sorry and request of continue we want you back. Mother.

PERSONAL—YOUNG MAN GOING TO CAL. desires to accompany man with auto and share expenses; ref. exc. Address C G 345, Tribune.

PERSONAL—WILL RICHARDSON, FORMERLY of Chicago, please write. W. F. BARROW, 218 Pine-st., Michigan City, Ind.

PERSONAL — HENRY CALL JENNIE. MOTHER.

PERSONAL—S. M. WALLMORE, IMPOR-tant news. Address A L 216, Tribune.

PERSONAL—WILL STUDEBAKER LOOK FOR letter. Address A L 215, Tribune.

### PATENTS—PATENT ATTORNEYS.

VICTOR J. EVANS & CO., REGISTERED PATENT attorneys, 767 Victor bldg., Washington, D. C. CHICAGO OFFICE, 1115 TACOMA BLDG. Main office, 70 years' practice. Washington and foreign patents. Preliminary investigation, advice, and search, free. Highest references. Best results. Write for booklet. Washington, D. C. Chicago, Ill. Main office, Washington, D. C. TRADE-MARKS $30; DESIGN PATENTS $25; complete with full instructions. Send sketch or model for search. Booklet free. Highest references. Best results. Promptness assured. Watson E. Coleman, 624 F St., Washington, D. C.

### MUSICAL INSTRUMENTS.

**Pianos and Players.**

**LYON & HEALY'S 60th Anniversary SALE!**

"Every Item Listed an Anniversary Bargain"

**Clearance of Pianos**

SOLD ON EASY TERMS.

MEISTER upright; mahogany case; in good condition; bargain at.....$100

MAJESTIC upright; oak case; has been reconditioned by us; excellent value .....$175

EVERETT upright; mahogany case; un-usual value at .....$200

HAZELTON upright; mahogany case; refinished and mechanically good; splendid value at .....$250

WASHBURN upright; new; choice of woods; discontinued style; very fine mahogany case; fine tone and action; bargain at .....$295

LYON & HEALY upright; oak case; used very little; beautiful tone and perfect action; very special .....$295

NEW WASHBURN 88-note player piano; very fine tone; unusual oppor-tunity to secure one of these fine in-struments; choice of woods.....$495

MAJESTIC grand piano; dull brown mahogany case; fine tone and action; bargain at .....$495

LYON & HEALY Apartment Grand piano; beautiful tone and perfect ac-tion; like new; very special at.....$800

EASY TERMS ARRANGED.

HUNDREDS OF OTHERS.

**LYON & HEALY**

Wabash-av. at Jackson-blvd.

**This Week's Specials**

Used trade-ins and wholesale samples of rare bargains in Grand, Upright and Player Pianos. Representing a wonderful collec-tion of Artistic, Standard High Grade Instru-ments. Not an inferior make in the lot.

NOTE THESE PRICES:

Weber, $165; M. Schulz, $190; Everett, $215; Fischer, $245; Sohmer, $315; Schaefer, $385; Steinway, $500; Price and Teeple, $495. Easy terms. Liberal allowance for your piano or phonograph in exchange.

C. H. TAYLOR & CO.,

PHONE WAB. 4864 FOR EVE. APT.

218 S. Wab. 2d Fl. Above Brentano's.

WHOLESALE. Everything Musical. RETAIL.

**WISSNER GRAND PIANOS**

RALPH B. WAITE PIANO CO., DISTRIBUTORS, FOURTH FLOOR, 218 S. WABASH-AV. OVER "BRENTANO'S." PHONE Harrison 0924 for evening appt.

**HARDMAN PIANO.**

Exceptional bargain in slightly used up-right; can be had at attractive discount.

The Hardman piano is the official piano of the Metropolitan Grand Opera company and is on exhibition and sale in Chicago and North-ern Illinois only at the Music Rooms of the

CABLE PIANO CO.,

WABASH AND JACKSON

**MASON & HAMLIN APARTMENT GRAND.**

Little used and in perfect condition. Will sell for $1,300, which is $500 less than price new today. Reduction for cash offer. Call Sunday, 2-5 p. m., 7310 Madison St., 3d apartment. Crawford 1962.

**CHASE BABY GRAND**

Good as new; latest model; will sell at a bargain; will make terms to responsible party. Call today, Sunday, until 4 p. m.; Monday, until 9 p. m.

A. B. C. STORAGE HOUSE, 1246 W. Madison.

**WANTED—USED MASON & HAMLIN GRAND**

Will pay spot cash for used Mason & Ham-lin Grand; must be in good condition and worth what I can be paid. Address S 393, Tribune.

WE HAVE 10 USED PIANOS, ALL MAKES; must sell; terms or cash. Also 2 player pianos; will exchange for piano. Call 2245 Milwaukee-av. Open evenings.

$10 per month buys a fine piano. Schulz-Kimball, 3d floor, 1st floor, 1st floor, 1st

SITUATIONS WANTED—MALE.

**Bookkeepers and Clerks.**

BOOKKEEPING SERVICE.

Books opened, closed; audits, system devised; a specialties in keeping accounts for small firms. Low rates. Wabash 0432.

AN AGGRESSIVE MAN.

Age 25; com. grad. U. of C.; 4 yrs.' varied bus. exp., wants chance to work into something. Address S 161, Tribune.

SITUATION WTD—BKKPR. ACCT. OFFICE mgr.; 12 yrs. mfg. experience; can compile all forms financial statements; 7 yrs. present job; $60 week. Address P 303, Tribune.

SITUATION WTD—RESOURCEFUL MAN, 26, with bus exper., wants sit. of svc. work; exp. steno.-phone executive; energetic, intel. worker. Address P 313, Tribune.

SITUATION WTD—BOOKKEEPER, THOROughly trained in accounting; seven yrs. exp.; reasonable salary. Available now. Address P 71, Tribune.

SITUATION WTD—GEN. LDGR. BKKPR. and asst. office mgr.; 12 yrs.; also audit; typist; capable to take complete charge of office. Address S 122, Tribune.

SITUATION WTD—YOUNG MAN, 27 YRS., of ser. married, desires gen. office work; 3 yrs. G.S. exp.; good business exp.; A1 ref. Address P 112, Tribune.

SITUATION WTD—YG. MAN, 20 YRS., EXP., 2½ pay roll, gen. of. typing, complomeier, adding. Address S 1151, Tribune.

SITUATION WTD—STOREKEEPER, 5 YRS.' exp. in wholesale grocery house; also buying; low cost. Address C A 3, Tribune.

SITUATION WTD — EXPERIENCED BOOKkeeper, accountant; small sets; part time. Address P 97, Tribune.

SITUATION WTD — YOUNG MAN, WORK in retail store; have had selling exp. Address P 91, Tribune.

SITUATION WTD—HOTEL CLERK, MIDdle-aged, A-1, exp. in London and Stockholm. HARBOR 5147 Clifton-st. Tel. BUCK. 7314.

SITUATION WTD—BKPR. AND ACC.; MAN; 7 yrs. exp.; can also act as cash.; moderate salary. Address P 88, Tribune.

SITUATION WTD—MAN, 30, 8 YRS. EXP. as cost clerk, desires position with reliable firm. Address P 1949, Tribune.

SITUATION WTD—EXP. BKPR., TYPIST; reliable, cap.; need man; take full charge. Address S 1, Tribune.

SITUATION WTD—COMPETENT BKKPR., acct. office man, wide, thorough exp.; moderate salary. Address S 340, Tribune.

SITUATION WTD — BY A1 BOOKKEEPER and cashier; 7 yrs.' exp.; ref.; moderate salary $35 week. Address S 22, Tribune.

SITUATION WTD—YOUNG MAN, 18, GEN. of. wk.; exp. capt. typewriting, duplicating, filing; ref. Address S 1, Tribune.

SITUATION WTD — BOOKKEEPER, ALSO asst. office man; 10 years' exp.; prefer west side. Address S 220, Tribune.

SITUATION WTD—COMPETENT BKPR. and asst. office mgr.; 7 yrs.' exp. Address P 451, Tribune.

SITUATION WTD—SMALL SET BOOKS kept in long or hand; $5; ref. Box 7062.

SITUATION WTD—BKKPR., LEDGER CLK., 5 yrs. exp.; $18 week. Address P 1, Tribune.

SITUATION WTD—ROOM RENT IN SPARE hours. REC. 1015 S. 54th-pl.

SITUATION WTD—TIME STUDY, 5 YRS' exp.; can install T. M. system. Fair. 2025.

**Accountants and Auditors.**

SUPERVISING SENIOR

With executive ability, twelve years' public practice, four with present firm, experienced in auditing, financial investigations, preparing and presenting tax cases, business organizations etc; qualified to write in next ill. C P A exam. Address P 1, Tribune.

ACCOUNTANT,

and off. mgr.; 10 yrs. exp.; 3 yrs. senior with well-known firm; qualified to handle financial plans, trusts, and tax returns. Address P 125, Tribune.

ACCOUNTANT,

Exp. in all phases gen. accty., costs and auditing; 28 yrs. old; married; A1 references. Address P 69, Tribune.

SITUATION WTD — COLLEGE GRAD., 4 yrs. pur. and prod. exp., 2 yrs. sales and adv. dept., knowledge corr., office routine and sales; desires pos. field or city. Address S 105, Tribune.

EXPERT ACCOUNTANT

will keep your books, prepare financial statements, income tax returns, install cost systems, etc.; whole or part time, reas. rates. State 5346.

SITUATION WTD—EXPERIENCED BOOKkeeper, desires position where services will be appreciated; can furnish best of references; moderate salary. Address P 1, Tribune.

SITUATION WTD—YOUNG MAN, 27 YRS., of exc. married, desires gen. office work; 3 yrs. G.S. exp.; good business exp.; A1 ref. Address P 112, Tribune.

SITUATION WTD—YG. MAN, 20 YRS., EXP., 2½ pay roll, gen. of., typing, complomeier, adding. Address S 1151, Tribune.

SITUATION WTD—STOREKEEPER, 5 YRS.' exp. in wholesale grocery house; also buying; low cost. Address C A 3, Tribune.

SITUATION WTD — EXPERIENCED BOOKkeeper, accountant; small sets; part time. Address P 97, Tribune.

SITUATION WTD — YOUNG MAN, WORK in retail store; have had selling exp. Address P 91, Tribune.

SITUATION WTD—HOTEL CLERK, MIDdle-aged, A-1, exp. in London and Stockholm. HARBOR 5147 Clifton-st. Tel. BUCK. 7314.

SITUATION WTD—BKPR. AND ACC.; MAN; 7 yrs.' exp.; can also act as cash.; moderate salary. Address P 88, Tribune.

SITUATION WTD—MAN, 30, 8 YRS. EXP. as cost clerk, desires position with reliable firm. Address P 1949, Tribune.

SITUATION WTD—EXP. BKPR., TYPIST; reliable, cap.; need man; take full charge. Address S 1, Tribune.

SITUATION WTD—COMPETENT BKKPR., acct. office man, wide, thorough exp.; moderate salary. Address S 340, Tribune.

SITUATION WTD — BY A1 BOOKKEEPER and cashier; 7 yrs.' exp.; ref.; moderate salary $35 week. Address S 22, Tribune.

SITUATION WTD—YOUNG MAN, 18, GEN. of. wk.; exp. capt. typewriting, duplicating, filing; ref. Address S 1, Tribune.

SITUATION WTD — BOOKKEEPER, ALSO asst. office man; 10 years' exp.; prefer west side. Address S 220, Tribune.

SITUATION WTD—COMPETENT BKPR. and asst. office mgr.; 7 yrs.' exp. Address P 451, Tribune.

SITUATION WTD—SMALL SET BOOKS kept in long or hand; $5; reas. Box 7062.

SITUATION WTD—BKKPR., LEDGER CLK., 5 yrs. exp.; $18 week. Address P 1, Tribune.

SITUATION WTD—ROOM RENT IN SPARE hours. REC. 1015 S. 54th-pl.

SITUATION WTD—TIME STUDY, 5 YRS' exp.; can install T. M. system. Fair. 2025.

**Accountants and Auditors.**

SUPERVISING SENIOR

With executive ability, twelve years' public practice, four with present firm, experienced in auditing, financial investigations, preparing and presenting tax cases, business organizations etc; qualified to write in next ill. C P A exam. Address P 1, Tribune.

ACCOUNTANT,

and off. mgr.; 10 yrs. exp.; 3 yrs. senior with well-known firm; qualified to handle financial plans, trusts, and tax returns. Address P 125, Tribune.

ACCOUNTANT,

Exp. in all phases gen. accty., costs and auditing; 28 yrs. old; married; A1 references. Address P 69, Tribune.

SITUATION WTD — COLLEGE GRAD., 4 yrs. pur. and prod. exp., 2 yrs. sales and adv. dept., knowledge corr., office routine and sales; desires pos. field or city. Address S 105, Tribune.

EXPERT ACCOUNTANT

will keep your books, prepare financial statements, income tax returns, install cost systems, etc.; whole or part time, reas. rates. State 5346.

SITUATION WTD—EXPERIENCED BOOKkeeper, accountant; small sets; part time. Address P 97, Tribune.

SITUATION WTD — YOUNG MAN, WORK in retail store; have had selling exp. Address P 91, Tribune.

SITUATION WTD—HOTEL CLERK, MIDdle-aged, A-1, exp. in London and Stockholm. HARBOR 5147 Clifton-st. Tel. BUCK. 7314.

SITUATION WTD—BKPR. AND ACC.; MAN; 7 yrs.' exp.; can also act as cash.; moderate salary. Address P 88, Tribune.

SITUATION WTD—MAN, 30, 8 YRS. EXP. as cost clerk, desires position with reliable firm. Address P 1949, Tribune.

SITUATION WTD—EXP. BKPR., TYPIST; reliable, cap.; need man; take full charge. Address S 1, Tribune.

SITUATION WTD—COMPETENT BKKPR., acct. office man, wide, thorough exp.; moderate salary. Address S 340, Tribune.

SITUATION WTD — BY A1 BOOKKEEPER and cashier; 7 yrs.' exp.; ref.; moderate salary $35 week. Address S 22, Tribune.

SITUATION WTD—YOUNG MAN, 18, GEN. of. wk.; exp. capt. typewriting, duplicating, filing; ref. Address S 1, Tribune.

SITUATION WTD — BOOKKEEPER, ALSO asst. office man; 10 years' exp.; prefer west side. Address S 220, Tribune.

SITUATION WTD—COMPETENT BKPR. and asst. office mgr.; 7 yrs.' exp. Address P 451, Tribune.

SITUATION WTD—SMALL SET BOOKS kept in long or hand; $5; reas. Box 7062.

SITUATION WTD—BKKPR., LEDGER CLK., 5 yrs. exp.; $18 week. Address P 1, Tribune.

SITUATION WTD—ROOM RENT IN SPARE hours. REC. 1015 S. 54th-pl.

SITUATION WTD—TIME STUDY, 5 YRS' exp.; can install T. M. system. Fair. 2025.

**Accountants and Auditors.**

SUPERVISING SENIOR

With executive ability, twelve years' public practice, four with present firm, experienced in auditing, financial investigations, preparing and presenting tax cases, business organizations etc; qualified to write in next ill. C P A exam. Address P 1, Tribune.

ACCOUNTANT,

and off. mgr.; 10 yrs. exp.; 3 yrs. senior with well-known firm; qualified to handle financial plans, trusts, and tax returns. Address P 125, Tribune.

ACCOUNTANT,

Exp. in all phases gen. accty., costs and auditing; 28 yrs. old; married; A1 references. Address P 69, Tribune.

SITUATION WTD — COLLEGE GRAD., 4 yrs. pur. and prod. exp., 2 yrs. sales and adv. dept., knowledge corr., office routine and sales; desires pos. field or city. Address S 105, Tribune.

EXPERT ACCOUNTANT

will keep your books, prepare financial statements, income tax returns, install cost systems, etc.; whole or part time, reas. rates. State 5346.

SITUATION WTD—EXPERIENCED BOOKkeeper, accountant; small sets; part time. Address P 97, Tribune.

SITUATION WTD — YOUNG MAN, WORK in retail store; have had selling exp. Address P 91, Tribune.

SITUATION WTD—HOTEL CLERK, MIDdle-aged, A-1, exp. in London and Stockholm. HARBOR 5147 Clifton-st. Tel. BUCK. 7314.

SITUATION WTD—BKPR. AND ACC.; MAN; 7 yrs.' exp.; can also act as cash.; moderate salary. Address P 88, Tribune.

SITUATION WTD—MAN, 30, 8 YRS. EXP. as cost clerk, desires position with reliable firm. Address P 1949, Tribune.

SITUATION WTD—EXP. BKPR., TYPIST; reliable, cap.; need man; take full charge. Address S 1, Tribune.

SITUATION WTD—COMPETENT BKKPR., acct. office man, wide, thorough exp.; moderate salary. Address S 340, Tribune.

SITUATION WTD — BY A1 BOOKKEEPER and cashier; 7 yrs.' exp.; ref.; moderate salary $35 week. Address S 22, Tribune.

SITUATION WTD—YOUNG MAN, 18, GEN. of. wk.; exp. capt. typewriting, duplicating, filing; ref. Address S 1, Tribune.

SITUATION WTD — BOOKKEEPER, ALSO asst. office man; 10 years' exp.; prefer west side. Address S 220, Tribune.

SITUATION WTD—COMPETENT BKPR. and asst. office mgr.; 7 yrs.' exp. Address P 451, Tribune.

SITUATION WTD—SMALL SET BOOKS kept in long or hand; $5; reas. Box 7062.

SITUATION WTD—BKPR., LEDGER CLK., 5 yrs. exp.; $18 week. Address P 1, Tribune.

SITUATION WTD—ROOM RENT IN SPARE hours. REC. 1015 S. 54th-pl.

SITUATION WTD—TIME STUDY, 5 YRS' exp.; can install T. M. system. Fair. 2025.

**Executives and Managers.**

PURCHASING AGENT.

Young man, 27 yrs., high school grad., thoroughly exp. mill supplies, machinery, casting, forging and fastening; knowledge of cost work, understand drawings, well versed in gen. and boiler shop work. Address P 93, Tribune.

SITUATION WTD—MANAGER IN OFFICE, credit, or general; broad experience; excellent reference; desires to take full charge of an office; any sales work, financing or public or mobile paper, or supervising in general the collection service, and parts dep't. Age 34, married, and fam. Address P 1, Tribune.

OFFICE ENGINEER.

Technical grad., 33 yrs., married, thoroughly versed in office routine, systematizing and handling of men; 7 years' exp. in purchasing, sales, and statistician; moderate salary required. Address P 205, Tribune.

SITUATION WTD—MECH., IND. ENG. UNI. of Mich., 4 years' exp. in time and motion costs, acct.; either metal or wood; wide experience, including gas engine, sheet metal, foundry, furniture, etc.; handling large force of men; can increase production and lower costs. Address C 460, Tribune.

Office Manager—Accountant

Many years' experience with a nationally known organization, and last 2½ years' duties as office manager for a manufacturing company. Address S 189, Tribune.

Advertising and Layout Man.

Assistant in advertising dept. or for publication; young, executive ability and good personality; full knowledge of printing details. Address P 324, Tribune.

SITUATION WTD—MAN WITH 10 YEARS' experience collecting assets of defunct banks desires connection with live collection agency or collection department of corporation where results will count. Address C 461, Tribune.

COLLEGE MAN.

Ill. grad., aggressive and volume producer; 4 yrs. exp., engineering const. pur. of, mat'ls, inventory. Well 3763 or address P 382, Tribune.

SITUATION WTD—EXECUTIVE DESIRES connection as manager foreign department of corporation representative abroad; American, married, age 33; 10 years' experience as manager secretary in South America. Address S 154, Tribune.

Organizer and Promoter.

If you want quick action and 100% service, call me Rm. 34 (2 yrs. exp. as organizer; college graduate; highest references). Address P 324, Tribune.

SITUATION WTD—MARRIED MAN, 37 YRS., 2 yrs. grad. coll., 5 yrs. sales and exp. in coal, wood and coke, desires position with reliable firm; can handle men; have executive ability; can furnish best of references. Address P 1, Tribune.

SITUATION WTD — OFFICE MANAGER; can be married, 15 years with one firm; know how to collect credits, collect accts., etc.; best of reference; moderate salary. Address P 1, Tribune.

SITUATION WTD — EXPERIENCED TRAVELing man, 30 years of age, wants position as manager or foreman in some business; can furnish best of reference. Address P 1, Tribune.

SITUATION WTD — MANAGER AND WIFE as housekeeper for bachelor apartments; no children; best of reference. Address P 1, Tribune.

SITUATION WTD—OFFICE ASSISTANT; experienced in credits, collections; will go out of town; $150 per month. Address S 1, Tribune.

SITUATION WTD—MANAGER OF REAL ESTATE dept.; 15 years' experience in the business; can handle men; best of reference. Address P 1, Tribune.

SITUATION WTD—MAN, 31, MARRIED, 12 years' experience in the manufacturing of automobile parts, desires connection with reliable concern; can furnish best of reference. Address P 1, Tribune.

OFFICE MAN—BE THE first to see this; 10 years' experience with one firm; knowledge of credits, collections, systematizing, etc.; best of reference. Address P 1, Tribune.

SITUATION WTD — EXPERIENCED MANAger of retail store; can furnish best of reference. Address P 1, Tribune.

SITUATION WTD—EXECUTIVE-ACCOUNTant. Executive with ability and excellent record wishes to make change; seventeen years' experience in all branches of office work; thoroughly conversant with financial matters in general, Canadian and state taxes; experienced handling men; references as to present and permanent connection with reputable firm. Address P 480, Tribune.

SITUATION—DIE CASTING MACH. DEsigner and builder wishes connection with concern who demands production. Have complete plant for same for sale. Also interested in alloys at leisure. Oct. 1. Address S 201, Tribune.

SITUATION WTD—CHEMICAL ENGINEER, Ph. D., desires position as manufacturing or first class research man, is looking for a permanent connection; age 40, married. Address P 1, Tribune.

SITUATION WTD—EXP. SALESMAN, AGE 30, male, grad. 6 yrs. high grade exp., connection strong firm with future; must pay sal. or exp.; will consider only going enterprise. Address S 165, Tribune.

SITUATION WTD—SALESMAN EXP. TRAY. and city, wants line of peorit for city or com. basis; mechanical and electrical repair, with jobbers and users. Address S 56, Tribune.

SALESMAN.

Thoroughly responsible, wants Michigan agency for reliable concern. Address P 58, Tribune.

HIGH CLASS SALESMAN.

Chicago resident wants to represent reputable manufacturer in Wisconsin and Illinois; years experience. Address P 534, Tribune.

**Professions and Trades.**

MAINTENANCE MAN.

Experienced electrician-engineer; elevator work and all general work for large plant or wholesale house; want position where ability and hard work are appreciated; young man; married; good health; steady; reliable; best of references; please give some particulars when replying as to position open, salary, prospect. Address P 646, Tribune.

Fur Cutter and Finisher.

Have had 16 years experience in cutting, finishing and lining fur garments, fur sets, muffs, hats, etc. Call at 661 Dearborn-st. a piece of fur that can be done. Am an experienced man. Will take contract for work. Address C A 7, Tribune.

SITUATION WTD—ELECTRICAL AND MEchanical engineer; university graduate; 4 yrs. exp. in radio receiver testing manufacturing; power plant operation and distribution system, wants any kind of work; available immediately. ELECTRICAL ENGINEER, 1217 51th-st. Milwaukee, Wis. Phone Grand 4209.

SITUATION WTD—ENGINEER, UNIVERsity graduate; 6 yrs. experience in the valuation and operation of mines, industrial plants, and public utilities, in connection with the maintenance, statistical, legal, and accounting phases of business, 37 years,

WANTED—MALE HELP.

**—ED—MALE HELP.**

**...ces and Offices.**

**YOUNG MAN, 18 TO**
...gh school education, ... to start as office boy, ...nce of advancement; ...erical work required; ...ent place for right ... Address S M 307.

**...SH WHOLESALE GROCERY**
...STS MAN GOOD AT FIGURES ...AND REFILLER WANTED. PER... EXPERIENCE ...ESSENTIAL; ...S OF TYPEWRITING PRE... WEIGHT WORK; PERMANENT ... EXCELLENT OPPORTUNITY ...ROGRESSIVE STATE AGE, EDU... EXPERIENCE, SALARY EX... ...D PHONE NUMBER. ADDRESS ... TRIBUNE.

**...Y YOUNG, WHO IS PAINSTAK...**
...ete, and thorough and willing ... need answer this ad; but over ... for such a man we have a ...ortunity in our factory account... department, loop office; answer ...ge, experience and refs. Ad... ...Tribune.

**...MAN EXPD.**
**...R STOCK ROOM**
...y house; opportunity for ad... Must come well recommended; ... to start. Address A B 599, ...Tribune.

**...NG, 23 TO 30, AMERICAN, Or...**
...ve and education, in industrial ...ent estate and leading office, to ...ld generally useful; please state ...your industrial real estate and ...ence and your idea of his value ...tion. Address S 321, Tribune.

**...TH SIDE MANUFACTURER OF...**
...ceptional opportunity to a young ...stenographer and capable of assist... executive; future depends only on ...s; give full details of experience, ...ge, salary, and phone. Address ...Tribune.

**...ER 35 TO SUPERVISE SMALL**
...stationery and office supplies; ...e; must have organizing abil... $100 to $125. This is an unusu... ...a robust young man with some ...ity and good judgment to as... ...ntly pleasant duties. State age, ...nce. Address A B 126, Tribune.

**...HT, YOUNG; WANTED IN OF...**
...Tuesday, Room 1134, Bors...

**...GRAPH OPERATOR,**
...d operator capable of getting ...ation at hand reading at high ...department immediately. Good ...ary and opportunity for advance...

**...LANTIC & PACIFIC TEA CO.**
...6 E. Randolph-st.

**...OPERATOR,**
...fitting machine, to fit, cash re... balance accounts; must be ...iller's office; rate $4.50 per day. ...Tribune.

**...CKER—THOROUGHLY EXPERI...**
...ence only. Call Humiston-Keel... 813 W. Randolph-st.

**...CEIVING CLERK.**
...ly experienced; steady job. EAGLE ...PUTATION SHOP, 1st floor.

**...D GOODS CLERK—YOUNG MAN**
...ed similar position in mail order ...house. John R. Manly Co., 307 ...Dearborn-st.

**...SMEN—**
...well paying, permanent positions ...experienced men with our fast grow... store organization; ...e REAL chance for promotion to ...positions. United Rug Stores, Inc., ...ated-st.

**SALESMEN,**
...nced, for high grade retail ...ite. One who is willing to ...5 week or more.

**...ICHIAN FURNITURE CO.,**
...19 S. Wabash-av.

**...—RETAIL HAT DEPT.; MAN OF...**
...ble, capable of waiting on high ...Permanent. State experience, ...F 413, Tribune.

**...—END WINDOW TRIMMER,**
...ienced improved fashioning store, ...ust be exact experience and salary de... ...Box C A 46, Tribune.

**...—RETAIL WALL PAPER, AD...**
...F 383, Tribune.

**...elary to Executive.**
...years of age; good education; rapid ...er; ability to handle office details ...ible the waste of a busy man ...portunity in our factory account... department, loop office; answer ...ge, experience and refs. Ad... ...Tribune.

**...MAN EXPD.**
**...R STOCK ROOM**
...y house; opportunity for ad... Must come well recommended; ... to start. Address A B 599, ...Tribune.

**...NG, 23 TO 30, AMERICAN, Or...**
...ve and education, in industrial ...ent estate and leading office, to ...ld generally useful; please state ...your industrial real estate and ...ence and your idea of his value ...tion. Address S 321, Tribune.

**...TH SIDE MANUFACTURER OF...**
...ceptional opportunity to a young ...stenographer and capable of assist... executive; future depends only on ...s; give full details of experience, ...ge, salary, and phone. Address ...Tribune.

**...ER 35 TO SUPERVISE SMALL**
...stationery and office supplies; ...e; must have organizing abil... $100 to $125. This is an unusu... ...a robust young man with some ...ity and good judgment to as... ...ntly pleasant duties. State age, ...nce. Address A B 126, Tribune.

**...HT, YOUNG; WANTED IN OF...**
...Tuesday, Room 1134, Bors...

**...GRAPH OPERATOR,**
...d operator capable of getting ...ation at hand reading at high ...department immediately. Good ...ary and opportunity for advance...

**...LANTIC & PACIFIC TEA CO.**
...6 E. Randolph-st.

**...OPERATOR,**
...fitting machine, to fit, cash re... balance accounts; must be ...iller's office; rate $4.50 per day. ...Tribune.

**...CKER—THOROUGHLY EXPERI...**
...ence only. Call Humiston-Keel... 813 W. Randolph-st.

**...CEIVING CLERK.**
...ly experienced; steady job. EAGLE ...PUTATION SHOP, 1st floor.

**...D GOODS CLERK—YOUNG MAN**
...ed similar position in mail order ...house. John R. Manly Co., 307 ...Dearborn-st.

**...SMEN—**
...well paying, permanent positions ...experienced men with our fast grow... store organization; ...e REAL chance for promotion to ...positions. United Rug Stores, Inc., ...ated-st.

**SALESMEN,**
...nced, for high grade retail ...ite. One who is willing to ...5 week or more.

**...ICHIAN FURNITURE CO.,**
...19 S. Wabash-av.

**...—RETAIL HAT DEPT.; MAN OF...**
...ble, capable of waiting on high ...Permanent. State experience, ...F 413, Tribune.

**...—END WINDOW TRIMMER,**
...perienced improved fashioning store, ...ust be exact experience and salary de... ...Box C A 46, Tribune.

**...—RETAIL WALL PAPER, AD...**
...F 383, Tribune.

**...elary to Executive.**
...years of age; good education; rapid ...er; ability to handle office details ...ible the waste of a busy man ...portunity in our factory account... department, loop office; answer ...ge, experience and refs. Ad... ...Tribune.

**...CLERK—YOUNG MAN; 22 TO 28,**
...experienced in wrapping men's suits; ...permanent position. JOHN B. ...307 W. Van Buren-st.

**...PHER AND ARTIST — 10**
...mail order business; experience ...machines pref.; state salary. Ad... ...first letter. Address B M 305.

**...TENOGRAPHER.**
...an, 18 to 20. State age, reference, ...nationality and salary desired. ...E 221, Tribune.

**...—MAN, 18, FOR OUT OF**
...tal; chance for advancement. Call ...Cotly Bldg., Monday 9:30 a. m.

**...APHER—MUST BE HIGH GRADE**
...ence for small office; salary $35. ...H 485, Tribune.

**...TORE ASSISTANT.**
...for ambitious man between 23 and ...of age who is anxious to develop ...self himself in every department ...k; work in all details of a retail ...his is an exceptional opportunity ...g man who is desirous of advanc... ...an to an executive position. Mer... ...perience desirable. We will con... ...young man who has a good record ...not afraid of hard work. ...experience, concerns worked for, ...y in each position.

**...ess C A 12, Tribune.**

**...SUAL OPPORTUNITY.**
...future for unmarried Gentile, not ...with large wholesale grocery house, ...must be ambitious, clean, reliable, ...mon sense and tact, to learn prac... ...of business by actual training ...following order through various ...production and assume important ...connection with service and responsi... ...liberal starting salary. Address A C ...Tribune.

**...APER MAN—EXPERIENCED, FOR**
...and sales large store, city of 60,... ...100 miles of Chicago. Address, ...references and salary expected. C ...Tribune.

**...YOUNG LAWYER**
...student for collection and general ...work; splendid opportunity for enter... ...; South Side office; give full de... ...Address B M 113.

**...YOUNG MAN**
...ver 25 years of age, experienced, to ...as manager on orders, credits, collec... ...; splendid opportunity for enter... ...; South Side office; give full de... ...Address B M 113.

**...MAN—FOR SUB-POSTAL STATION,**
...ence desirable; references for 5 years ...to start; locate. Address A G 134, ...Tribune.

**...MAN—OF NEAT APPEARANCE IN**
...own real estate office. Small salary ...Address A J 143, Tribune.

**...MAKE REPAIRS; ALTERING RE...**
...ment as salesman; trial proposition ...gives C A 4d, Tribune.

**...RETAIL WALL PAPER, AD...**
...F 383, Tribune.

**...elary to Executive.**
...years of age; good education; rapid ...er; ability to handle office details ...ible the waste of a busy man ...portunity in our factory account... department, loop office; answer ...ge, experience and refs. Ad... ...Tribune.

**...CLERK—YOUNG MAN; 22 TO 28,**
...experienced in wrapping men's suits; ...permanent position. JOHN B. ...307 W. Van Buren-st.

**...PHER AND ARTIST — 10**
...mail order business; experience ...machines pref.; state salary. Ad... ...first letter. Address B M 305.

**...TENOGRAPHER.**
...an, 18 to 20. State age, reference, ...nationality and salary desired. ...E 221, Tribune.

**...—MAN, 18, FOR OUT OF**
...tal; chance for advancement. Call ...Cotly Bldg., Monday 9:30 a. m.

**...APHER—MUST BE HIGH GRADE**
...ence for small office; salary $35. ...H 485, Tribune.

**...TORE ASSISTANT.**
...for ambitious man between 23 and ...of age who is anxious to develop ...self himself in every department ...k; work in all details of a retail ...his is an exceptional opportunity ...g man who is desirous of advanc... ...an to an executive position. Mer... ...perience desirable. We will con... ...young man who has a good record ...not afraid of hard work. ...experience, concerns worked for, ...y in each position.

**...ess C A 12, Tribune.**

**...SUAL OPPORTUNITY.**
...future for unmarried Gentile, not ...with large wholesale grocery house, ...must be ambitious, clean, reliable, ...mon sense and tact, to learn prac... ...of business by actual training ...following order through various ...production and assume important ...connection with service and responsi... ...liberal starting salary. Address A C ...Tribune.

**...APER MAN—EXPERIENCED, FOR**
...and sales large store, city of 60,... ...100 miles of Chicago. Address, ...references and salary expected. C ...Tribune.

**...YOUNG LAWYER**
...student for collection and general ...work; splendid opportunity for enter... ...; South Side office; give full de... ...Address B M 113.

WANTED—MALE HELP.

**Executives and Managers.**

**SUBDIVISION SALESMANAGERS.**

Our fall advertising campaign is on. We have expanded very rapidly, therefore we need men of executive ability and selling experience to strengthen our new departments.

To a man of ability, character, and experience we offer the best co-operation and facilities to increase his earning capacity in proportion to his will and ability to do things.

Our choice and vast property holdings, situated exclusively on the North Side of Chicago, in Niles Center and along the North Shore, afford splendid opportunities to men of experience, who can step in with their crews in our office and avail themselves of the most splendid opportunity ever offered. Replies will be held in strict confidence. Address Y J 441, Tribune.

**RETIRED ARCHITECT, ENGINEER, CONTRACTOR, OR BUILDER.**

THE CELOTEX CO. want such a man of intelligent, forceful address who has practical knowledge of building construction and who can talk convincingly to persons who will visit the model bungalow on upper Michigan-av.; the man selected will be dignified, refined and able to show our visitors utmost courtesy and stylish, clearly the advantages of building with Celotex; a permanent connection is assured the right party. Write under personal cover or call personally on Mr. C. P. Tobin, city sales division, 648 N. Michigan-av.

**CORRESPONDENCE ADVISER** for large corporation, experienced in teaching English and writing good business letters; university graduate preferred. Excellent opportunity for right man. In reply state age, experience, and salary expected. Address S J 526, Tribune.

**SALES ORGANIZERS—**
There are clean, cut, keen, capable men seeking an opportunity to handle the exclusive sale of a meritorious specialty. It takes it to make a sales-factory connection. We seek such men because we have the article, and it is one of those rare finds having universal appeal. It is new and the entire country is open. We have tried it out and the sales reaction is right. Now ready to take business with the proper applicant, who must be able to carry a reasonable local stock. Exclusive territory rights guaranteed. If you're interested in BIG MONEY write or see MARTIN MATHEWS, 70 W. Monroe-st., Suite 540.

**MANAGER**

who can merchandise women's specialty store; must be thoroughly experienced in coats, suits, dresses, and furs; woman with good clientele preferred; salary no object to one who can qualify in all these respects. Apply any time Monday.

F. B. GEORGE CO.,
131 S. STATE-ST.

**DIRECTOR OF SALES. HIGHEST GRADE MAN. $20,000 Year Guaranteed.**

To handle 150 subdivision salesmen and 10 sales managers. Give references and past experience, and telephone number. Call; applications confidential. Address A F 543, Tribune.

**A MAN.**

Old company, doing national business, desires manager or man who can develop into one; permanent connection for right party; extraordinary opportunity for earning money; unusual future bond if required; offices being established here and elsewhere; experience not necessary. Address N J 82, Tribune.

ADVERTISING MAN—
Fast growing agency in Wrigley Bldg. has opening for young man with some advertising experience. Don't reply unless you can show samples of ability as good layout man with sense of ideas and spectacular display; color harmony training; writer of real copy; no beginners; immediate opportunity to grow if willing to start at modest salary. Address B O 118, Tribune.

**SALESMANAGERS—I WANT TWO EXPERIENCED** salesmanagers, preferably with their own organization, for a new sales-promotion division in Beverly Hills; two blocks to Rock Island station; sewer, water, gas and concrete all in and paid for. This is your opportunity to get in on the ground floor. We have just opening; you can still make 1924 your banner year. Address A F 461, Tribune.

DISTRICT MANAGER—
For Chicago territory by one of our clients; a highly successful firm selling house to-house direct to consumer. Gen. Supt. who is qualified to take charge of and operate this department efficiently. Must be capable of training, directing and supervising a large force of salesmen and at the same time build for the good will of the company. Make application in writing, giving age, experience, and references. Address A J 268, Tribune. Chicago. All replies strictly confidential. Address A J 268, Tribune.

**Manager—Ready to Wear.**

For well established cloak store, 2 hours ride from Chicago; to man having experience, able to handle customers and a live wire; good opportunity to be offered; must be A-1 business getter; no others need apply. Write giving full particulars of past experience and references; confidential. Address A G 120, Tribune.

**Battery Superintendent.**

Resourceful man for storage battery plant; exper. with recognized mfgr. preferred; high class credentials and ability to organize production are essential; in reply state qualifications and salary expected; all responses held strictly confidential. Address B O 92, Tribune.

**MAILING LIST DEPARTMENT MANAGER.**

Old established direct mail house desires experienced list manager capable of handling full charge of list department. Give particular as to experience, ability, salary. Address S J 525, Tribune.

**MANAGER**

for commercial office; must have above high school education, strong personality, business experience, ability bookkeeping and systematizing; knowledge, good manners and reference; salary $50 a week. Address A M 491, Tribune.

**SALES MANAGER.**

New product proves fast selling; successful; offers genuine perm. high income; opportunity unlimited; responsible party; best basis and ref. backing for you. Address A M 375, Tribune.

**Boys—Office and Factory.**

A REAL OPPORTUNITY FOR A HIGH school boy or a young man who is sincere and knows he must work hard for success. A certain opportunity for the right young man. Address A F 591, Tribune.

**BOY**

for order picking, between 16 and 18 years of age. Apply shipping room.

SCHOLL MFG. CO.,
213 W. Schiller-st.

**BOY,**

16 for office and errands; must be exceptionally bright and very good at figures; near Irving Park-av. preferred. Apply; this opportunity for advancement is very good; one living west side preferred; state age, schooling, telephone number. Address A C 1277, Tribune.

**BOY.**

Bright, energetic boy for office detail and take care of stockroom; must be neat appearing and a willing worker; answer in own handwriting, giving age, experience, and salary expected. Address S J 517, Tribune.

**BOY**

for office work in steel plant; must be over 16, preferably High school graduate. Apply ROOM 408, 55 W. HARRISON & 16th and Rockwell-st. Door 3.

BOY—16 OR 17 YEARS OLD FOR OFFICE and messenger work with firm of engineers; permanent; high school; good handwriting and living on So. Side pref.; permanent; good salary. Address B A 551, Tribune.

BOY OR YOUNG MAN — FOR GENERAL work in contractor's office; experience not necessary, but must be good at figures; excellent opportunity; state education, salary, and qualifications. Address A J 268, Tribune.

BOY—CLEAN CUT, FOR DRUG STORE 16 years or over; $16 wk. to start; opportunity to learn drug business. Apply MacLean Drug Store, 1009 Wilson-av.

BOY—FOR ERRANDS AND STENCIL, MAchine; over 16; $25 per wk.; good chance for advancement. BLACK DIAMOND, 431 S. Dearborn-st.

BOY—TO LEARN WATCHMARING TRADE and do errands; good opportunity for right boy; give age, information and references. Address A 410, Tribune.

BOY—OVER 16; BRIGHT, NEAT, CREDITable and courteous; high school education; good office and community and salary. Address A F 218, Tribune.

BOY—18 TO 18 YEARS OF AGE FOR TYPING and general work in advertising department; 5th Side Steel Co. Inc., Kenwood. Fa. Lafayette 2300.

BOY—TO ACT AS MESSENGER IN BANK on northwest side. Over 16 years of age. Scandinavian preferred. Apply stating age, and salary expected. Address A J 86, Tribune.

BOY—OVER 16, FOR LABORATORY AND office work. 2742 W. Chas.-st. Room 207, 10 till 2 today.

BOY—OVER 16, PACK RADIOS. RUN ELEvator. Asst. in office. Apply Room 703, 410 S. Michigan.

BOY—FOR SHIPPING ROOM; MUST BE experienced. Apply 2d floor, 2040 W. Van Buren-st.

BOY—TO ASSIST AND LEARN MEAT BUSIness; splendid opportunity. 1405 Lunt-av. Sheldrake 1814.

WANTED—MALE HELP.

**Boys.**

BOY—DELIVERY; ALSO HELP IN SHIPping and stock room; Credit. PAGE BRIEFING CO., 624 W. Washington-blvd.

BOYS—2, OVER 16 YEARS; MEAT AT basement. Apply Holden's Shoe Co., 231 S. State. Monday 9 a. m.

BOY—BETWEEN AGE 16 AND 19. WOLOCK & Bauer, 4630 Sheridan-rd.

**ERRAND BOY,**

16 years of age, neat appearance; chance for advancement.

NAT RIBBACK CO.,
237 S. Market-st., 4th floor.

**OFFICE BOY.**

Bright, neat young man; fine opportunity. Apply Monday morning. MR. BURKE, 1455 W. 37th-st.

**OFFICE BOY.**

Neat appearance; railroad executive's office. 704 Union Station.

**Professions and Trades.**

**ADVERTISING MAN**

by one of the largest direct to consumer chain store men's clothiers, located in large middle west city. Must be able to write good copy, make attractive layout, and get results. Address C A 40, Tribune.

**ADJUSTER,**

Young man by Casualty Co., experienced in the handling of health and accident claims; permanent position. State age, salary, qualifications. Address B M 435, Tribune.

ALUMINUM AND WHITE BRASS DIE CAST operator; experienced. H. G. Saal Co., 2346 Byron-st.

**ARCHITECT.**

A recently incorporated company in St. Louis, specializing in the constructing of bank buildings and complete interior equipment operating throughout the country, are desirous of associating an architect with experience in this line. Write immediately. State qualifications, experience, and references. National Bank Construction Co., Century Bldg., St. Louis, Mo.

ARCHITECTURAL DESIGNER — TO MAKE preliminary drawings for a church; days or eves.; give experience. Address B M 312, Tribune.

ARCHITECT — LICENSED PREFERRED state fully references, salary, experience, etc. Address B M 410, Tribune.

**Artists' Apprentices Wanted.**

Interested in getting practice experience in men's fashions; splendid opportunity for associating with high class artists in this specialty. Call Monday. ADVERTISERS' ILLUSTRATING CO., 1601 S. Michigan-av.

ARTIST—YOUNG MAN WITH EXPERIENCE at illustration and figures; one who is capable of rendering in pencil, wash and pen can make very desirable, permanent connections. Address A 156, Tribune.

ARTIST PEN AND INK; ONE FAMILIAR with mechanical work. Room 619, 35 S. Dearborn-st., WM. A. OWENS.

**ATTENTION, TOOLMAKERS**

We can use first class mechanics, skilled in the following trades:
All-around tool makers on jigs and fixtures; sheet metal die makers, on blanking, forming, and drawing dies; cutting tool forge die sinkers; machine operators on cutting tool work. Apply, write, or wire.
SUPERVISOR OF LABOR.

THE STUDEBAKER CORPORATION,
South Bend, Indiana.

**AUTOMOBILE WOOD WORKERS**

with experience on making shaper forms and patterns for closed bodies.

WELDER
for sheet aluminum.
STICKER HANDS.

Take Harlem car west on Grand-av. to 5800.

YELLOW CAB MFG. CO.,
5801 W. Dickens-av.

AUTO MECHANIC — EXPERIENCED ON Nash and Oldsmobile; 1st class workman only need apply. 4145 Milwaukee-av.

BINDER FOR WABBING AND SHIPPING. Economy Printing Co., 226 W. Ontario.

BOOKBINDER — NONUNION, FOR FORwarding and finishing on loose leaf ledger work; good wages; steady position. P. 1503, 53 W. Jackson.

BOYS AND YOUNG MEN—HUSKY, 16 TO 21; learn a trade that pays the highest for skilled mechanics; painting and decorating, plumbing and carpenter work; pay while learning. See Mr. Bailey, 218 S. Clark-st.

BRICKLAYERS—FIRST CLASS, FOR FACE brick work. New Evanston High School. Dodge-av. and Church-st., Evanston, Ill.

**BUFFERS.**

Experienced on brass shirt job. EDISON ELECTRIC APPLIANCE CO., INC., 5600 W. Taylor-st.

BUTCHER—EXPERIENCED, FOR HOTEL and restaurant trade. Bowl Westerfield, 1400 W. Madison.

BUFFERS AND POLISHERS—FEW GOOD men. Room 130 Windsor-Clifton Hotel.

BUTCHER—WITH 1 OR 2 YRS. EXPERIence. 1406 Lunt-av., Sheldrake 1814.

**CABINETMAKERS.**

**EXPERIENCED.**

Apply KELLOGG SWITCHBOARD AND SUPPLY CO., 1066 W. Adams.

CABINETMAKER—EXPERIENCED ON RE... work; steady. THE NEWTON & HAIT CO., 1018 S. Wabash-av.

CABINET MAN—CASKET FACTORY. CALL at factory, 2500 W. Harrison-st.

CABINETMAKERS—GRAND PIANO. GUL... bransen Co. 3232 W. Chicago-av.

CANDY MAKER—EXPERT; ONE WHO HAS made only high grade candy; write, giving qualifications and experience. Address S S 316, Tribune.

CANDY MAKERS AND HELPERS—EXPERIenced; brittle and squares. KIDD & CO., Inc., 1225 Huron.

CARPENTER AND BUILD FENCES. SHELVing, etc. Apply 2425 Michigan-av.

**CARVERS,**

Experienced on picture frames. NEWCOMB MACKLIN, 2 W. Kinzie-st.

**CHANDELIER MAKERS.**

We want 12 of the best men in the city on high grade work. Our factory is daylight throughout; working conditions are ideal. We are willing to pay good men the highest wages but they must be experienced.

ART LAMP MFG. CO.,
1435 S. Wabash-av.

CHAUFFEUR—HIGHGRADE, married, for private family on North Side, near Belmont Harbor; must be capable of making own repairs and know city streets; good salary; state age and experience. Address S J 522, Tribune.

**CHAUFFEURS.**

Experienced drivers, by large taxi-cab company. Give age, where employed, and last 3 years. A-1 ref. required. Address S D 80, Tribune.

CHAUFFEUR—WHITE; PRIVATE; EXPERIenced. State particulars. Confidential. Must have a good man. None others need apply. Address J 130, Tribune.

CHAUFFEUR — TO DRIVE HIGH GRADE car to North or Northwest Side; to drive Cadillac; good salary; must be efficient; steady employment. Address S B 188, Tribune.

CHAUFFEUR — EXP., MARRIED, ALL around man; good living quarters; Scandinavian pref. Phone Evanston 8903.

CHAUFFEUR—USED TO DRIVING HIGH grade car; good mechanic; white. Address A D 247, Tribune.

CHAUFFEUR—NEAR NORTH SIDE, THREE in family; no wash; higher reference required. Address A 407, Tribune.

CHAUFFEUR—PRIVATE FAMILY; WHITE, married man, with reference. Call Harrison 7000, Jack Stevens.

CHAUF.—EXP. AND REF. NECESSARY; private family. Address S 306, Tribune.

CHAUFFEUR—EXP. ON AUTO CAR TRUCK. Call at once. 2446 N. Hamlin-av.

CHAUFFEUR—RUST HAVE GOOD REF. EXP.; high comm. Pennant Cab, 6246 Broadway.

**Chemist or Chem. Engineer**

Who has a clientele and can bring business to large old established laboratories; an excellent opportunity to become affiliated with a progressive concern; give particulars. Address A J 527, Tribune.

CHEMIST — HAVING EXPERIENCE IN battery solution and cloudy extracts; state experience expected; position is Mid-West; confidential. Address B J 87, Tribune.

WANTED—MALE HELP.

**Professions and Trades.**

**Clock Repairman—Should**

have some experience on cuckoo clocks. Montgomery Ward & Co., 618 W. Chicago-av.

COMBINATION ADVERTISING MAN, WINdow trimmer, and show card writer; must have popular priced store experience; permanent job and good salary. Apply JOHN STILLMAN, 131 W. Main-st., Jackson, Mich.

**COMPETENT MILL MAN.**

A real opportunity for a competent mill man; must be capable to lay out cabinet work from detail and take complete charge of mill. This is a position with an opportunity that is seldom offered. If you can handle this position it assures you a good future. Address A J 84, Tribune.

**COMPOSITOR**

and proof reader; splendid opening for 1st class man on layout work, proof reading and final revises. K.; open shop. Address B A 519, Tribune.

**COPY WRITER.**

Man experienced on building material and contractor's equipment accounts; must have experience plus ability; state salary expected and full particulars in your reply. Address S C 487, Tribune.

COOK—PRESERVE AND JELLY; EXPER... references. Address B O 307, Tribune.

CYLINDER PRESSMEN—NONUNION; CAN use 2 first class men on color work; must be highly recommended. Rm. 1203, 53 W. Jackson.

CYLINDER PRESSMEN—HIGH GRADE, EXperienced on color work. ROBERT SMITH Company, Lansing, Mich.

DENTIST—MUST HAVE BUSINESS CAPAbilities, operate X-ray, be honest, willing to earn $500 monthly; no license required. Call Sunday, 10-1, at 2035 Marshall Field Annex, Dr. Brommund.

DESIGNER—ON DRESSES; THOROUGHLY capable man, experienced in factory work and styling; big opportunity for a producer. Address B O 88, Tribune.

**DIEMAKERS.**

Must be A1 men. Apply Chicago Metal Products Co., 355 Union Pk.-ct.

DIE AND TOOL MAKERS—CHICAGO METallic Mfg. Co., 3711 S. Ashland.

DRAFTSMAN AND DESIGNER—FOR ELECtric crane works; first class man with technical education, capable of designing both mechanical and structural work; good opportunity for capable man; in reply state age, experience, and salary expected. Address C A 35, Tribune.

DRAFTSMEN AND TRACERS — PREFER men experienced in steel mill and structural work. Write, giving age, complete qualifications, and salary expected. Address B D 273, Tribune.

DRAFTSMAN — ARCHITECTURAL OR structural; familiar with modern construction; give experience and salary desired. Address B C 531, Tribune.

DRAFTSMAN—MECHANICAL DRAFTSMAN; familiar with design of plumbing, heating, ventilating, and power work in large office buildings. Address P 70, Tribune.

DRAFTSMEN — ARCHITECTURAL; FIRST CLASS EXPERIENCED MEN ONLY FOR LONG EMPLOYMENT ON LARGE WORK. ADDRESS, TRIBUNE.

DRAFTSMAN — ARCHITECTURAL; FIRST class, experienced; perm. 130 N. Clark-st., 6th floor.

**ELECTRICIAN**

AND GENERAL MECHANICS.

A1 printing pressroom; also mfg. plant. State experience and wages expected. Address B O 152, Tribune.

ENGINEER — LICENSED, FOR NIGHT watchman's duties; must be reliable; references required; 12 hours a day, seven days a week. Apply Baron Manufacturing Company, 1801 Winnemac-av.

ENGINEER—STEAM HEATING FOR ESTImating. Must know Chicago conditions. State salary; give reference. Address O 370, Tribune.

ENGRAVER — SCRIPT MAN, COPPER plate; steady position. Chicago Engraving and Embossing Co., Room 900, 19 S. Wells-st.

**Expd. Combination Radio and Auto Accessory**

man to work in wholesale house. Must come well recommended; good salary. Address A B 124, Tribune.

**FEEDERS.**

Experienced, two color Harris 3-1 press; steady 44 hrs.; $22 to start. M. M. ROTHSCHILD, 712 S. Federal.

FEEDER—YOUNG MAN TO OPERATE INternational folding machine. Address H M 70, Tribune.

FINISHER—EXPERIENCED IN SPRAY FINishes; antique and polychrome work on lamps and lighting fixtures; steady employment; state salary. Address from Chicago. St. Charles Fixture Mfg. Co., St. Charles, Ill.

**FINISHERS-STRIPERS**

For decorating furniture. PULLMAN COUCH CO., 3759 S. Ashland-av.

**FOREMAN WANTED.**

Experienced foreman for special and stock sash. Must be good disciplinarian, have executive ability, know sash thoroughly, able to do his own billing, and desirous of using modern production methods. Age 30 to 40. Location, beautiful New England town of 30,000—one hour's ride from Boston. To the right man a splendid opportunity is offered with a growing organization. We want a go-getter. What can you offer? Address L. G. Cattermole, GREGG & SON, Nashua, N. H.

FOREMAN—WORKING JOB PRINT SHOP; state ability and references required. State age, and experience. Address P 456, Tribune.

**FURNITURE HELPERS.**

Experienced; on our auto trucks. Apply at once.
1130 W. 37th-st.
JOHN M. SMYTH CO.
GARAGE.

**FURNITURE MOVER—EXP.**

Apply W. C. REEBIE & BRO., INC., 2325 N. Clark.

GARAGE MAN — WHITE, FOR NIGHT work; must be experienced washer. Call Mon. 447 E. 111th-pl.

**GORDON FOREMAN.**

Thoroughly experienced man to take charge of six Gordons, one who is a first class compositor familiar with locking up forms, knows paper stock and can set the work out on schedule; union shop; pay 100; state in full qualifications and salary expected. Address A B 130, Tribune.

GORDON PRESSMEN — MUST MAKE READY and understand Miller feeder. State wages wanted. Address T L 244, Tribune.

GRINDER — EXPERIENCED ON CLOSE work. Apply SUPERINTENDENT, 2240 Diversey-av.

GUNSMITH—GOOD ALL ROUND MAN, CAPable of repairing any make of gun or revolver; out of town. Address S 402, Tribune.

HELPER—ON AUTO TRUCK; EXPERIenced in furniture delivery; good steady job for right man. Address A J 519, Tribune.

HELPERS AND DRIVERS — HAY AND grain business. Call at 1500 Ballou-st.

INTERTYPE MACHINE OPERATOR—
Thoroughly experienced; capable of setting plenty of type and giving machine best of care; steady good employment; city editor will initiate. Address C A 42, Tribune.

JEWELER—AT ONCE: HIGH GRADE DIAmond setter and general jewelry repairman; must be good on platinum; also must do high grade clock work; state salary expected and last two employers.
MORGAN JEWELRY STORE,
Lansing, Mich.

JOB PRINTER AND PRESSMAN—FOR OUR job department; one who can buy stock, figure on work, and take charge; state what we now have, take care of a general line of commercial work, circulars, sale bills, etc. Give references, salary desired. Daily Republican-Register, Mt. Carmel, Ill.

LAWYER—REAL OPPORTUNITY IN ILLInois county seat; only quick action. Walter F. Dore, Vandalia, Ill.

LINOTYPE MACHINIST-OPERATORS—TWO, competent. Write ADVERTISER, Clinton, Ia.

**MAN—YOUNG,**

now employed, to train for position of COMMERCIAL ARTIST or ILLUSTRATOR. Opportunity to learn while training. Spare time gives you experience. For personal interview write Marion G. Judd, Suite 1210, 10 S. La Salle-st., stating age, with phone. Hours are convenient for employed.

MAN—WHO HAS HAD STEREOTYPE EXperience on book plates; must be capable of working either full time or by piece work as a combination man; good pay and the most pleasant place in Chicago to work. University of Chicago Press, 58th-st. and Ellis-av. 4th floor.

MAN—WHO CAN OPERATE BOTH MOLDing machine and linotype. Apply HAMMERSCHMIDT & FRANZEN CO., Elmhurst, Ill.

MAN—FOR MAINTENANCE AND MACHINE work; familiar with modern methods used for refacing flanged pipe. Apply THE KELLY & JONES CO., 2436 W. 15th-st.

MAN—YOUNG, THOROUGHLY FAMILIAR with gasoline work; some experience. State age; must have experience. State references; salary expected. Address S B 312, Tribune.

MAN—YOUNG; OVER 21 TO 27; WITH MIN... ability to gradually assume charge of factory; come, see for advancement; $25 to start. Apply Room 1134, Borsodi Bldg.

MAN—YOUNG, TO RUN GORDON PRESS and type, and help in bindery. THE SPRINT CO., 2250 N. Oakley-av.

MAN—FOR SAMPLE ROOM; MUST HAVE some experience in carpenter work. Lasher & Co., 44th and Oakley.

MAN — EXPD. TO REPAIR GASOLINE lamps and stoves. Address S 125, Tribune.

WANTED—MALE HELP.

**Professions and Trades.**

MARCELLER — MAN; MUST BE EXPERT at marcelling, shingling, and hair dressing for Belmont Hotel Beauty Parlor. Mar. Brickman. Palisade 6044.

MASSEURS—GOOD OUT OF TOWN POSItions. HILLBERG INST., 14 W. Washington.

MECHANIC—EXPERIENCED, TO RUN three seat repair shop 60 miles from Chicago; only a responsible, experienced man, preferably married, need apply; good salary to right man. Write experience and wages wanted. Address F 188, Tribune.

MECHANIC — GAS ENGINE, BLACKSMITH, general repair man for contractor's outfit; one year job. Apply Madsen & Petrsog Kenosha, Wis.

MEN—RADIO OFFERS THE GREATER OPportunities of the modern industries. At our factory and in our experimental laboratory we are developing men for radio work. This is a splendid opportunity with a real future for the right men, of which we can use three. Experience in radio necessary. Apply ZENITH RADIO CORPORATION, 2001 McCormick Bldg.

**MEN.**

Experienced punch press operators. Call at JAS. B. JOYE MFG. CO., 411 Orleans-st.

**Mill Work Biller—Exper.**

To take measurements at buildings and bill into plant. North Side Sash and Door Co., 1115 S. Washtenaw.

**MILLINERY**

Designer, ladies' hat frames; a lifetime opportunity for man or woman capable of designing hat frames; one who is willing to work in permanent position. Reply, stating experience, salary, etc. This is a real chance for a live wire to make big money. Address A J 524, Tribune.

**YOUNG MAN**

For piece goods cutting department to operate piece goods die press or clicking machine.

A. STEIN & COMPANY,
1151 W. CONGRESS-ST.
CORNER RACINE-AV.

YOUNG MEN—3, OVER 21, WANTING TO learn auto trade; no exp. necessary; moderate wages to start; state age, address, phone number. Address S 70, Tribune.

**Pharmacists.**

APPRENTICE — GOOD, GERMAN SPEAKer pref., at once. SEIDMAN, 701 Willow, cor. Orchard.

ASST. PHARMACIST—H. J. HALDUS, 5900 Broadway. Sunnyside 9200.

DRUG CLERK—THOROUGHLY EXPERIenced, Griswold Drug Co., 3701 Indiana-av.

PHARMACIST ASST.—OR REG.; GOOD position right man. Edlund, 6053 S. Halsted.

PHARMACIST — REG.; RELIABLE REF.; good hours. Grace, 9754.

YOUNG MAN—WITH DRUG EXPERIENCE. C. O. H. KAISER, 5238 S. 71st-ct.

**Farm and Garden Help.**

FARM HAND—DAIRY; EXPERIENCED; $30 per month; steady job. C. M. Pelzer, Capron, Ill. Phone Harvard 2063.

MAN — YOUNG, STRONG AND WILLING, on poultry farm; Chicago; moderate salary but excellent prospects for advancement. Address B D 275, Tribune.

**Salesmen, Solicitors, Etc.**

**A LINE IN WHICH BIG MONEY IS MADE.**

2 more experienced salesmen can duplicate the success of the men on our present staff; our selling methods, unlimited house support, and financial aid are the reasons why you can do the same. Call Room 760 McCormick Bldg.

**A REAL OPPORTUNITY.**

See Barrett, Room 302, 222 N. Wabash-av., and talk it over; we sell to stores, offices and schools; every line. Starting income $40 to 15 minutes. We sell by demonstration. Men averaging $90 weekly commencing after two weeks. Should be able to devote self for work, though commission payable daily. Season now just starting for Gen Lights.

**A PRODUCT THAT GETS YOU THERE.**

**A GUARANTEED PROPOSITION**

in our Sales Department. Sales experience desirable but not essential. Position will pay as high as

**$75 PER WEEK.**

Splendid chance for advancement.
AUSPITZ & OAKES,
Room 1207 Mallers Bldg., 3 S. Wabash-av.

**A REAL MAN WANTED**

to sell real estate. Active leads furnished; together with financial support. You must have ambition and energy and be willing to work. For interview reply giving phone, address, and tell something about yourself and experience. Address A F 572, Tribune.

**ABLE AMBITIOUS SALESMEN.**

Manufacturer established 27 years and rated AAA-1 can use services of two high grade salesmen. There is an opportunity to become a member of one of the highest paid sales forces in the country. Permanent business for the right parties. Not stock, real estate or insurance; exclusive territory contract. Commission basis, weekly settlement;

WANTED—MALE HELP.
Salesmen, Solicitors, Etc.

## HIGH GRADE SALESMAN

to represent our jobbers' catalog department. The man must know mill supplies, plumbing supplies from the jobbers' standpoint, preferably from a jobber connected with a jobbing house. A wide acquaintance with purchasers of mill and plumbing supplies will also be of advantage, as would knowledge of electrical or automobile supplies. There will be much traveling, but a large percentage of it will be put in on week-ends; with the result that we prefer men by appointment with the heads of jobbing houses in large cities. A considerable percentage of the orders will be received from prospective customers. Our line is one very well known in this line and for many years was the largest in the United States. This is a good permanent connection. Reply by letter only, and in strict confidence, giving full details as to age, education, experience (cannot start until January), and salary expected. Catalog Department, R. H. DONNELLEY & SONS CO. 731 Plymouth-pl. Chicago.

## HOSIERY SALESMAN,

Acquainted with country trade within a 75-mile radius of Chicago. One of the best mill lines in the country as a side line, strictly commission. Address A A 136, Tribune.

HOSIERY SALESMEN—AN AMAZING OFfer; Write for details of our proposition. Our representatives are in a class by themselves. Wolfe Mills 390 B. M. Broadway New York.

HUSTLING COLORED MAN—TO HANDLE large well known weekly paper on large sale in Chicago territory. Good proposition for responsible party. Write S. B. Wesley, 624 E. Preston-st., Baltimore, Md.

## ILLUSTRATED CURRENT

News, nationally known, wants men of high caliber to sell Pictorial News service to merchants; our good men making $100 per week. Apply 6616 Cottage Grove-av.

## I WILL PAY $50

a week to 5 men who will work 6 hours a day and follow my instructions. See Manager, Room 715, 77 W. Washington-st.

## LAMP SALESMAN.

One that is acquainted with the furniture trade. Address S I 309, Tribune.

LETS USE THAT SPARE TIME—
have one of a specialty that's a winner; pays liberal commission; easily carried; an article that you'll be proud to own and will sell itself. Write today. THE SPECIALTY SERVICE CORPORATION. Des Moines, Iowa.

LIFE INSURANCE MEN — SEVERAL GENeral agencies, Indiana, Illinois, Kentucky, Tennessee, old Eastern Co.; direct contracts; no middlemen. Supervisor, Room 501, 25 N. Dearborn-st., Chicago.

LOCAL MANAGER—
An old-line insurance concern of its kind in the world, to develop and handle local business; exceptional opportunity; unnecessary to invest $5,000 profits first year; 100,000 population; wonderful future possibilities; staple commodity, with constant unlimited demand; no underwriting problems. Applicants must live outside Chicago. Address J M 816, Tribune.

LOOP BARGAIN—
Life insurance men, $1 to $5; thrift, bond, insurance, real estate and book men can make good money now and more in future; a diplomat, producer and executive; $2,000 cash, small part only, and in strict confidence. Giving full details as to age, education, experience (cannot start until January). Call or write

WANTED—MALE HELP.

Salesmen, Solicitors, Etc.

THE KIND OF A MAN WE ARE LOOKING FOR.

A salesman with this company makes $6,000 to $12,000 a year. We are a large and successful Chicago firm, noted for giving men a chance to make good. We employ a large number of just the average run of men, many of whom perhaps would never have been given a trial by most business institutions of Chicago. Yet these same men are today doing millions of dollars worth of business for this firm and their incomes run very high. You can earn $500 to $1,000 a month with this company without any extended preparation or experience in our line. Our system of doing business is unique, scientific and almost invariably brings our new salesmen handsome incomes during the first 30 days. We are strong financially, a well known concern, and selling a product that is internationally advertised. We have openings in our Sales Department at the present moment. If you wish to make a good connection and believe that your character and ability merits our confidence, come and see us. Perhaps we will give you a chance to show what you can do. Apply GENERAL OFFICE, Rm. 1101 Lake View Bldg., 116 S. Michigan-av.

WANTED—REAL ESTATE SALES DIRECTOR

Who can cash in on a real opportunity. The men we are looking for must be the best in their business and must be capable and able to organize and control a high powered sales organization. We are financially situated to give you every cooperation. Applicants have liberal salary to the subdivision name answer this ad, as we want the most experienced subdivision salesmen we can secure. This position will give him a very attractive proposition; an opportunity to acquire a substantial interest in the business. The man we select for this position earned over $35,000 per year. If you are not a producer, organizer and builder of sales, do not waste your time by applying give history of business exp. and the name of the firm you are now connected with. Your application will be strictly confidential. Address A E 336 Tribune.

KING TRADE—JUICE SALESMEN — SEVeral territories open for distribution of JOE GREEN'S WINE GRAPE JUICE known from coast; unfermented, and not adulterated; a big seller everywhere; our salesmen make up to $75 per month; demonstrating outfit given in your territory FREE. Get full particulars now, as the big season is open. JOE GREEN PRODUCTS CO., Inc., Raleigh-av., Dept. 4, Sale, Ind. 46 years at this corner, CHICAGO, ILLINOIS.

YOUNG MEN.

A permanent position with a future is waiting for a young man who is a Gentile about 20 in our city organization. Knowledge of hair has nothing to do with real estate, stocks or insurance, and previous experience is not important as we have successful salesmen of all types. We will show you how to do business from the start.

We employ new men on a liberal basis with monthly salary and commission. If you want work and believe you can qualify we would like to have you call 13th floor, South Michigan-av. Monday, 10 a. m.

YOUNG MAN—NOT AFRAID OF WORK TO learn salesmanship. Apply MR. CUTTER, 218 W. Jackson-blvd., Room 1107, 9 a. m.

10 REAL ESTATE SALESMEN.

Experienced if possible, but not absolutely necessary. Men are being determined to apply yourself and follow the instructions of experts who have a dozen years' wonderful success record, North, Northwest, and West suburbs, and priced lower than any additional proposition in Chicago. Will start you on cash terms, with years to pay. In addition to this we are among the larger home building in Chicago. Every owner a prospect for several; 40 to 50% of sales resulting from referred leads. Noel Co., 409 North Harvard Lee Angeles.

AGENTS—$3 HOUR; BEAUTIFUL "NEW Process $15 suit; 18 styles $5 pants; 57 styles $2 vests; orders in every home. We deliver, experience unnecessary. Samples furnished agents. Jennings Mfg. Co., 1431 E. Hennepin.

SALESMEN—NEW AUTOMOBILE SMOKER set. Holds matches, smokes and ashes. Latest advertising specialty for motorists. No restricted territory. Newton Mfg. Co., Dept. 41, Newton, Ia.

AGENTS—$300 MONTH AND FREE ESSEX auto; new style written guarantee hosiery. 4 out of 5 customers free; $3 hour part time. Samples furnished.

ZAHN & CO., Trial B 414, Dayton, O.

NEW SPARE PLUG INVENTION. THE REAson Tube. Viable distance wireless control in cylinders. Big gas savers. Sell on sight. Write today for special proposition. Central Petroleum Company, Cleveland, O.

AGENTS—MAKE BIG MONEY SELLING high grade oriental indestructible pearl necklaces. Sample outfit requires no investment. Write for particulars. Pinnacle Co., 381 Bush-st., San Francisco, Cal.

DON'T ACCEPT AN AGENCY UNTIL YOU get our FREE SAMPLE CASE and learn how 85 daily household and toilet necessities more money making repeat sales. 1 to 3 days' profit in 1 hour. Write today. Nyco Products Co., Agency Div., 61 Locust-st., Newark, N. J.

SOMETHING NEW—MAKE $65 TO $100 weekly. Sell patented STAY-PREST trouser presser. Makes perfect crease. Saves hours. Sells like wildfire—folds up flat, small, handy size. Low price sells it on sight. Big profits for you. Write quick for sample and details. Dept. C-252, Dailey-Jung Co., Cincinnati, O.

$10 DAILY EASY. TAKING ORDERS FOR big line quality soaps, perfumes, toilet articles, spices, foods, flavors, jewelry, remedies, needle books, rubber goods, raincoats, etc. Men and women, write for big offer. Collins Co., 2112 Monmouth-av., Cincinnati, O.

AGENTS—WAKE BIG MONEY TAKING ORders for Cadillac made-to-measure caps of finest woolens; making big money through our secret process; everybody prefers them; 30 different fabrics; many styles; can sell three in one family. Cadillac Cap Co., 606 Woodward-av., Detroit, Mich.

JUST THINK OF MAKING $32.40 TO $64 per cross on a $5 to 50c seller in a newly patented household necessity. Instantly sold; you are not a producer, organizer and builder of sales. Let record on file and do not waste your time by applying give history of business exp. and the name of the firm you are now connected with. Your application will be strictly confidential. Address A E 336 Tribune.

KING TRADE—SELL SCARFS, DOILIES, PILlows. Something new. Everybody buys. Beautiful patterns; $50 to $500 weekly. Write Comfy Co., Dept. 453, Gardner, Mass.

AGENTS—SELL TWO SHIRTS FOR PRICE of one; Walton Dupeer shirts are reversible; $15-$35 daily; we deliver, collect. Walton Mfg. Co., 1540 Jackson-blvd., Chicago.

AGENTS—SELL "TAYLOR" MADE-TO-Measure Caps direct-to-wearer. Experience unnecessary. Big commission paid daily. Write quick, everywhere. FREE CAP FOR YOU. Write quick for sample outfit. The Taylor Cap Mills, Dept. 28, Cincinnati, O.

AGENTS—SEND FOR CATALOG OF PORtraits, medallions, pillow tops, sheet pictures, frames, books, toilet preparations, food products and 50 other excellent specialties; days credit, 1 day service. Jas. C. Bailey Co., Dept. 121, Chicago.

BIG MONEY MAKER.

Wanted, man to take large, profitable repeat business with the latest numbers of the Martha Washington house dresses; experience unnecessary; we start you. Write quick. Martha Washington Factory, 3956 Lincoln-av., Chicago, Ill.

MEN—YOU CAN EARN $10 DAILY WITH our outfit; all or spare time; plating jewelry, tableware, refinishing beds, chandeliers; also silvering mirrors; outfits furnished; no capital required. Write Lacrolite Co., 1133 Broadway, New York.

AGENTS — ATTRACTIVE, RELIABLE money making proposition, selling high class toilet powders, hair specialties, etc.; refined work. Our Agents make big money. Colonial Chemical Co., A-16, 681 Putnam-av., Brooklyn, N. Y.

AGENTS — DISTRIBUTORS. $250-$500 monthly selling fastest selling Auto necessity ever sold. Sales Manager, 1500 Locust, Write today for big free profit offer. BLANCKE & CO., 816 W. Lake, Chicago.

AGENTS—ONLY RAINCOAT MADE GUARanteed for ten years; wonderful invention; rubber proofed, North, Northwest, and West suburbs, and priced lower than any additional proposition in Chicago. Will start you on cash terms, with years to pay. In addition to this we are among the larger home building in Chicago. Every owner a prospect for several; 40 to 50% of sales resulting from referred leads. Noel Co., 409 North Harvard, Los Angeles.

AGENTS—$3 HOUR; BEAUTIFUL "NEW Process $15 suit; 18 styles $5 pants; 57 styles $2 vests; orders in every home. We deliver, experience unnecessary. Samples furnished agents. Jennings Mfg. Co., 1431 E. Hennepin.

SALESMEN—NEW AUTOMOBILE SMOKER set. Holds matches, smokes and ashes. Latest advertising specialty for motorists. No restricted territory. Newton Mfg. Co., Dept. 41, Newton, Ia.

AGENTS—$300 MONTH AND FREE ESSEX auto; new style written guarantee hosiery. 4 out of 5 customers free; $3 hour part time. Samples furnished.

ZAHN & CO., Trial B 414, Dayton, O.

NEW SPARE PLUG INVENTION. THE REAson Tube. Viable distance wireless control in cylinders. Big gas savers. Sell on sight. Write today for special proposition. Central Petroleum Company, Cleveland, O.

AGENTS—MAKE BIG MONEY SELLING high grade oriental indestructible pearl necklaces. Sample outfit requires no investment. Write for particulars. Pinnacle Co., 381 Bush-st., San Francisco, Cal.

DON'T ACCEPT AN AGENCY UNTIL YOU get our FREE SAMPLE CASE and learn how 85 daily household and toilet necessities more money making repeat sales. 1 to 3 days' profit in 1 hour. Write today. Nyco Products Co., Agency Div., 61 Locust-st., Newark, N. J.

SOMETHING NEW—MAKE $65 TO $100 weekly. Sell patented STAY-PREST trouser presser. Makes perfect crease. Saves hours. Sells like wildfire—folds up flat, small, handy size. Low price sells it on sight. Big profits for you. Write quick for sample and details. Dept. C-252, Dailey-Jung Co., Cincinnati, O.

$10 DAILY EASY. TAKING ORDERS FOR big line quality soaps, perfumes, toilet articles, spices, foods, flavors, jewelry, remedies, needle books, rubber goods, raincoats, etc. Men and women, write for big offer. Collins Co., 2112 Monmouth-av., Cincinnati, O.

AGENTS—WAKE BIG MONEY TAKING ORders for Cadillac made-to-measure caps of finest woolens; making big money through our secret process; everybody prefers them; 30 different fabrics; many styles; can sell three in one family. Cadillac Cap Co., 606 Woodward-av., Detroit, Mich.

JUST THINK OF MAKING $32.40 TO $64 per cross on a $5 to 50c seller in a newly patented household necessity. Instantly sold; you are not a producer, organizer and builder of sales. Let record on file and do not waste your time by applying give history of business exp. and the name of the firm you are now connected with. Your application will be strictly confidential. Address A E 336 Tribune.

KING TRADE—JUICE SALESMEN — SEVeral territories open for distribution of JOE GREEN'S WINE GRAPE JUICE known from coast; unfermented, and not adulterated; a big seller everywhere; our salesmen make up to $75 per month; demonstrating outfit given in your territory FREE. Get full particulars now, as the big season is open. JOE GREEN PRODUCTS CO., Inc., Raleigh-av., Dept. 4, Sale, Ind. 46 years at this corner, CHICAGO, ILLINOIS.

YOUNG MEN.

A permanent position with a future is waiting for a young man who is a Gentile about 20 in our city organization. Knowledge of hair has nothing to do with real estate, stocks or insurance, and previous experience is not important as we have successful salesmen of all types. We will show you how to do business from the start.

We employ new men on a liberal basis with monthly salary and commission. If you want work and believe you can qualify we would like to have you call 13th floor, South Michigan-av. Monday, 10 a. m.

YOUNG MAN—NOT AFRAID OF WORK TO learn salesmanship. Apply MR. CUTTER, 218 W. Jackson-blvd., Room 1107, 9 a. m.

10 REAL ESTATE SALESMEN.

Experienced if possible, but not absolutely necessary. Men are being determined to apply yourself and follow the instructions of experts who have a dozen years' wonderful success record

WANTED—FEMALE HELP.

Stores and Offices.

STENOGRAPHER.

A large business near the Loop has an unusual opening in the private office of an executive for a neat appearing, well educated, ambitious young lady who has had some practicable experience, and who is an expert in office detail and clerical work.

To the successful applicant we offer a good starting salary and an exceptional opportunity for future advancement.

In reporting please give your age, experience, education and telephone number. Address F C 813, Tribune.

STENOGRAPHER.

College trained or high school graduate for personnel office. Position exacts unusual personality and ability to meet people. Please state age, nationality, religion, education, and experience. Address B D 88, Tribune.

STENOGRAPHER.

Exp.; serious minded young woman; who is accurate and wishes a steady position; one who likes to work hard for advancement; give details of exp. and also telephone number. Address B D 420, Tribune.

SWITCHBOARD OPERATOR — FOR SMALL board and general office work in North Side factory office; give references, experience, and salary expected. Address A J 361, Tribune.

TELEPHONE OPERATOR.

One who has had experience in taking orders over the phone from retail druggists; will pay good salary; do not apply if you have not had experience. Address S J 101, Tribune.

TELEPHONE OPERATOR—YOUNG; NEAT appearing. Kenwood 9802. Room 315.

TYPISTS.

High school graduates preferred; we want high grade young women who are speedy and accurate typists; must be industrious and permanent; none others need apply. LA SALLE EXTENSION UNIVERSITY, 4101 S. Michigan-av.

TYPISTS.

Must be experienced; good hours and pay. Apply at 820 E. 21st-st., 4th floor.

TYPIST—YOUNG LADY ABOUT 18; ACCURate typist; some knowledge of stenography desirable but not necessary; steady position; hours 9 to 5. Sat. 1 o'clock; salary to start $15. Apply, stating age, schooling and experience, if any. Address S C 482, Tribune.

TYPIST.

Experienced, having knowledge of bookkeeping and office methods preferred; Gentile. Apply 1743 S. Wabash, 2d floor.

TYPIST—YOUNG LADY; 8M., LOOP OFF.; exp. unnec.; state age, salary. Address O 457, Tribune.

TYPIST—GOOD, PERMANENT POSITION for careful operator. Bat. 1263, 397 W. Madison-st.

TYPIST — EXPERIENCED, FILLING IN letters. Room 510, 416 S. Dearborn-st.

TYPISTS—WEBER & CO., Adams and Wabash.

TYPIST—EXPER. FOR OCCASIONAL WK. our office. Address E M 59, Tribune.

UNUSUAL OPPORTUNITY

for saleswoman with refined personality; must be willing worker; beautiful environment; highest class patronage; school teacher or office worker with sales ability considered; full application by letter only, state age, full previous experience, MARIE'S SOCIAL STATIONERS, 5 S. Michigan.

WOMEN—SEVERAL COMPETENT YOUNG WOMEN FOR RESPONSIBLE OFFICE POSITIONS; EXCELLENT FUTURE FOR QUALIFIED WORKERS. SINGER BROTHERS, 407 W. RANDOLPH-ST. SOUTH BUILDING.

WOMAN—30-50, IN ROOMING PARK CONF. and tea room; some cooking and serving; personality and tact in handling trade will make this a real place with good future; a situation for a widow over 40; no experience if any. Address O 76, Tribune.

WOMAN—YOUNG, TO DO STENOGRAPHIC work; 5 days; $15 a week. Call 9 a.m. MR. KELLY, 311 S. Wabash-av. Harrison 3031.

Your Head and Your Heart

must go into your work if you obtain here. We want a young lady, but not younger than 20 nor older than 24 years, who has had high school or its equivalent. She must be alert and accurate, quick to grasp details, and a typist, to the extent of 50 words per min. She will have a chance to get somewhere, congenial surroundings, and $18 per week to start. In answering write us fully, telling us within your qualifications, the extent of your education, and why you would like to fill this particular position. Address Y F 276, Tribune.

YOUNG LADY

with experience in billing automotive merchandise in wholesale accessory house. Must come well recommended. Good salary. Address A M 149, Tribune.

Executives and Managers.

ASSISTANT TO

SALES MANAGER.

Recent changes compel me to secure an assistant who has force, energy, executive ability and understands how to get men to meet them. This is a position of unlimited opportunity. If you believe in yourself call at once for personal interview, 9 a. m. and 1 p. m. Room 314, 51 E. Madison-st. A. E. Johnson, Sales Manager.

PRIVATE SECRETARY—ONE COMPETENT to take charge of correspondence in large business, Chicago. Must be able to assume responsibilities and must have initiative, good executive ability and appearance. Only experienced will be paid and excellent prospects. Don't reply unless you have had substantial experience in similar work. Address H M 72, Tribune.

CLOSE OBSERVER.

Business woman, preferably with retail experience, to act as shopper for large mercantile organization. To the right person a well paying position with unlimited future is open. Give full experience, age, and references. Address A F 507, Tribune.

MATURED WOMEN,

TO AID

executive. Experienced in meeting people is very essential to qualify you. Call in person 11 a. m. to 1 p. m. Room 1001, 105 W. Monroe-st. MR. DURHAM.

LADY—YOUNG, GENTILE, OF NEAT APpearance and good handwriting, as assistant manager; permanent position with best chances for advancement; state age, if 24-45; salary $25 to start; prize preferred; state exp., experience, and phone number. Address O 477, Tribune.

WOMAN—A HIGH GRADE WOMAN, EXPERienced in renting, in apartment hotel who can furnish us the right help to assist her; DELIGHTFUL place to act in clerical capacity. Address S M 529, Tribune.

Factory and Trades.

ALTERATION HANDS

On fine dresses and coats; permanent position for experienced worker. Apply

F. B. GEORGE CO.,

191 S. State.

ALTERATION HANDS.

Experienced on fine dresses.

GORDON'S Inc.

3D FLOOR S. N. MICHIGAN.

ARTISTS—YOUNG LADIES TO DECORATE stamps in all colors; steady position; good pay.

RINDSBERGER MFG. CORP.

18 S. 20th-st.

ARTISTS.

Girls (white) to decorate parchment lamp shades. RUSSE STUDIOS, 3901-03 Cottage Grove-av.

ARTISTS—TO HAND COLOR CHRISTMAS cards at home; experienced. Holmes Co., 1451 E. 55th-st. Ashland 2800.

ARTIST—COMMERCIAL DESIGNING, LETtering and illustration. Holmes Co., 161 W. Harrison.

ARTISTS—GIRLS TO WORK ON PARCHment shades. Apply Art Lamp Mfg. Co., 1437 S. Wabash.

BEADERS.

HOME WORK.

We teach beginners; plenty of work. Call Tuesday morning, 153 N. La Salle-st.

BEADERS—EXPERIENCED AND CROCHET; must be experienced. 3600 Douglas-blvd., Phillips.

BEAUTY OPERATOR.

Part time; must have 2 years experience at specialties. STAR BEAUTY SHOP, 3503 W. North-av. Belmont 1155.

BINDERY GIRL—RULING MACHINE FEEDer and numbering machine operator only wanted. Apply to WESTERN PRINT-ING & BINDING CORP., 731 Plymouth-ct.

CARPET SEWERS—APPLY

L. H. HITE & CO., 112 S. Franklin.

COSTUME FITTERS.

An unusual opportunity for thoroughly experienced women familiar with finest ready to wear; must operate own table and girls. Heavy position; good salary; permanent. If you cannot call Monday phone Sup. 7705 for appt.

MARTHA WEATHERED SHOP,

The Drake Hotel.

WANTED—FEMALE HELP.

Factory and Trades.

CHOCOLATE ALMOND DIPPERS—STEADY positions; good pay. Apply ready to work. ALEX SPECIALTY CO., 23 So. 331 River-st.

CROCHET BEADERS, HAND EMBROIDERers, housewarkers; exp. brass workers only. VOGUE EMB. CO., 306 S. Franklin-st.

DESIGNER

for ladies' dresses, one employed and desiring to make a change; must be efficient; give all particulars and references by letter. Address S C 129, Tribune.

DRAPERS AND

FINISHERS

FOR DRESSMAKING

AND ALTERATION.

Only those fully experienced need apply.

8:30 Monday morning.

PEARLIE POWELL,

320 N. Michigan.

DRAPERS.

High class; steady positions. MARGE STUDIO, 731 Rush-st. (form. Mme. Marguerite, Inc.).

DRAPERS, FINISHERS, EMBROIDERERS—Exp. on made to order work. 25 E. Washington. Mme. Hall.

DRAPER — EXPERIENCED ON FANCY gowns; salary $40. Mme. Josephine, 455 Deming-pl., near Lincoln Park.

DRAPER — EXPERIENCED; ALSO DO fitting. BLENDA, 936 N. Michigan.

DRESSMAKER'S HELPERS AND COAT finishers—ARKIN GOWNS, 720 N. Michigan-av.

EMBROIDERY FINISHERS—EXPERIENCED. VOGUE EMB. CO., 306 S. Franklin-st.

EXPERIENCED

crochet beaders and sample maker on fine dresses. Collo Embroidery Co., 237 S. Market-st., Room 507.

EXP'D STAYER GIRLS.

Apply at once. Good pay. RELIABLE PAPER BOX CO., 2015 Emerson-av., Seeley 2264.

FEEDER—RULING MACHINE; GIRL MUST be experienced. 1315 W. Congress-st., 7th floor.

FINISHERS

with high class dressmaking experience.

Apply Dressmaking Section, Ninth Floor, Retail.

CARSON PIRIE SCOTT

AND COMPANY.

Finishers on Silk Dresses.

Part or full time; pleasant surroundings; good pay; none but experienced need apply. Quirk, 901 Winthrop.

FINISHERS—ON FINE DRESSES; ALSO coat makers at once; none but experienced need apply. Room 205, 4750 Sheridan-rd.

FINISHERS — WHITE, EXPERIENCED ON evening and afternoon gowns. BLENDA, 936 N. Michigan.

FINISHERS—WAIST AND FANCY SKIRT; experienced. M. B. FONGER CO., 23 E. Jackson-blvd., Room 1015.

FINISHER—1ST CLASS, FOR DRESSMAKing, 1020 Marshall Field Annex.

FITTER,

Experienced for ready to wear. Apply Alla Ripley, Inc., 622 S. Michigan. Har. 812.

FUR FINISHERS AND HELPERS — EXPERienced. Monday, Tuesday, L. FRIEDMAN, 310 W. 47th.

GIRLS.

Monday morning we can place 15 girls on our shipping department doing light packing and assembling; must have mail order experience. Apply 2d floor and ask for Mr. Welch.

BERNARD HEWITT & CO.,

910 W. Van Buren.

GIRLS—GIRLS.

PUNCH PRESS.

BLANKING—FORMING.

Small electrical and mechanical parts; must have long experience. COOK ELECTRIC CO., 2700 Southport-av.

GIRLS

for light factory work.

GEO. RASMUSSEN CO.,

1000 Crosby-st.

GIRLS

to work in our bindery; good chance for advancement; $15.30 to start.

WILSON-JONES LOOSE LEAF CO., 3300 Franklin-blvd.

GIRL—INTELLIGENT, TO ASSIST FORElady in labeling department. Apply Mrs. Osborne.

BENJAMIN MOORE & CO.,

415 N. Green-st.

GIRLS AND WOMEN—WHITE, STRONG AND ACTIVE FOR LABELING AND FILLING IN FOOD PACKAGES; GOOD WAGES. LIPPY BROS., 1200 S. CLINTON & 1155 S. JEFFERSON-ST.

GIRLS

For light punch press work. Call at Jas. B. Boye Mfg. Co., 412 Orleans-st.

GIRLS—TO WORK IN FACTORY, $15 WEEK to start; good opportunity. WINDSBERGER MFG. CORP., 18 S. 24th-st.

GIRL—SOME EXPERIENCE IN BEAUTY work. Apply after 10 a. m., Rm. 307, 159 N. Wabash-av.

GIRLS—FOR CIGARETTE FACTORY, AP-ply 112 W. Austin-av. A. ZAPHIRIO & CO.

GIRLS — COLORED, FOR DATES AND fine; steady employment. Apply 352 River.

GIRL—WHITE, TO SEW PART TIME; $3 a day. Anna E. Davis, 3360 W. 47th-st.

GIRLS TO WORK ON CHEC. ILLINOIS PAPER BOX CO., 1338 Carroll.

HAND BEADERS—ON DRESSES; EXPERIenced; for home workers. Unique Embroidery Co., 1028 Broadway.

HAND SEWERS—EXP. COLORED. WASren & Justman, 227 N. Van Buren. Dearborn 3158.

INSTRUCTOR — MARCELLING AND HAIRdressing; permanent position with best chances for advancement; age 20 to 24; state salary $25 to start; prize preferred; state exp., experience, and phone number. Address S C 483, Tribune.

KNITTING AND FANCY

goods teacher; experienced.

HILLMAN'S,

State and Washington.

LAMP SHADE MAKERS.

WHITE; EXPERIENCED SEWERS; CASH BONUS PAID EVERY WEEK. TRY OUR PLAN. PAID WHILE LEARNING. INSTRUCTORS FOR BEGINNERS WHO ARE GOOD HAND SEWERS.

736 TILDEN-ST.

NEAR HALSTED AND VAN BUREN-ST., ½ BLOCK FROM "L" STATION.

MAKERS OF FINE DRESSES

Experienced; must be first class. BAILEY, suite 332, 410 N. Michigan-av.

Marceller—Expert Only,

For town in Southern Illinois. Ph. Sunday before 9 a. m., Spaulding 2450.

MARCELLER—AND ALL AROUND OPERAtor who has had long experience in teaching. Excellent opportunity for reliable party. W. Harrison 3210 after 6 p. m.

MARCELLER AND ALL AROUND OPERAtor—Expert, at once. Good wages, steady position. Assemble 3312 Sunday or Monday. 5411 Ashland.

MARCELLER—EXP.; GOOD SALARY; WILL teach chiclets. 1216 S. Keeler-av. Call today.

MARCELLER — EXPERT. ALSO ALL around operator; North Side shop; will rent space. Address S C 436, Tribune.

MARCELLER—AND ALL AROUND OPERAtor. Call 1st floor, 1 to 2 p. m.

MARCELLER—EXPERT, ALL AROUND OPerator. Fairfax 7507.

MARCELLER—FOR HIGH CLASS SHOP; thoroughly exp. Wabash 6—Harrison.

MARCELLER WAVER—WITH FLOOR FOLLOW. Inf.: $25. Address S C 237, Tribune.

MASSEURES—GOOD OUT OF TOWN POSItions. KELLERBEG, 14 W. Washington-st.

MILLINERY APPRENTICES

city hard milliners; we pay while learning. Ask for Miss Baker.

CHICAGO MERCANTILE CO.

159 N. Michigan.

MILLINERY FOREMAN.

Trimming room. Only those with executive ability need apply. UNITED HAT WORKS, 11 N. Michigan, 6th floor.

OPERATORS.

Wanted at once, 12 thoroughly experienced operators on fine dresses; steady employment; best of working conditions. Apply Tuesday morning.

Apfelbaum & Stern, Inc.,

284 S. Market-st.

OPERATORS—EXPERIENCED POWER MAchine, on setter dresses and housedresses; convenient to Irving Pk. Broadway and N. W. L. cars.

E. B. MOORE CO.,

939 Diversey-pkwy.

OPERATORS—EXPERIENCED; ALSO FOUNTER CROSSETTE CO., 327 S. Franklin-st.

OPERATOR—FRIDAY AND SATURDAY. APply Mme. Hall, 25 E. Washington.

OPERATOR—ALL AROUND. APPLY MONour room, 2d fl. State.

WANTED—FEMALE HELP.

Factory and Trades.

OPERATORS

ON POWER SEWING MACHINES

to work on athletic underwear. Must be experienced on

UNION SPECIAL 3 NEEDLE,

HEMSTITCH,

SINGER BUTTONHOLE,

MERROW OR W. & G. SINGLE NEEDLE MACHINES.

The Moses Rosenthal Co.,

329 W. 16th-st., at the river. Carson-Pirie's Warehouse.

OPERATORS.

Experienced; tacker Reece button hole; button sewer, pocket cutter, single needle machine on coats; experience on Duck Clothing preferred. 361 W. Superior, 3d fl.

POWER MACHINE OPERATOR—MUST BE experienced; steady work; can make good money. Clark Annis Mfg. Co., 2240 S. Wabash.

PRACTICAL NURSE.

Intelligent woman, age 29 or 30 years, to assist with first aid and clerical work. GREAT ATLANTIC & PACIFIC TEA CO., 445 W. 39th-st.

REFINED GIRLS & WOMEN

to roll and wrap Baby Ruth bars; starting minimum wages $15 per week; experienced piece workers average more than $18; steady positions.

CURTISS CANDY CO.,

3145 N. Halsted-st.

SAMPLE SHADE MAKERS.

We want 100 girls at once; experience or inexperienced, for our new vogue dept.; you earn while you learn; come ready for work; finest factory of its kind in the city.

ART LAMP Mfg. CO.,

1435 S. Wabash-av.

TAILORS—ALL AROUND, FOR CLOTHING store. Bond Clothing Co., 4 S. Dearborn.

Teachers Wanted

for large city. Art supervisor, one supervisor, and one teacher of music; also teacher of deaf. WESTERN TEACHERS' EXCHANGE, 123 S. Michigan-av. Phone Harr. 0760.

WAIST MAKERS AND HELPERS—ROOM 1025 Marshall Field Annex, N. MORGAN.

WANTED — EXPERIENCED waist and skirt drapers, finishers, and helpers. Mme. Marguerite, 2841 Mich.-av.

WOMEN — TO HEM TOWELS, NAPKINS, etc.; experience on power sewing machines; clean, light work; steady employment. AMERICAN LINEN SUPPLY CO., 140 W. Austin-av., corner La Salle.

WOMEN—SEWERS,

on upholstered furniture. PULLMAN COUCH CO., 3750 S. Ashland-av.

YOUNG LADY—TO OPERATE POWER MAchine. WOOLSON'S, 1016 S. Wabash-av., 2d fl.

Household Help.

COOK.

Competent (white), with good references.

5101 Drexel-blvd., 2d apt.

Phone Hyde Park 4355.

COOK AND GENERAL HOUSEWORK—GOOD wages; no washing; help with care of 2 children; own room and bath; state age. Call Hinsdale 884, MRS. MOORE.

COOK—EXPERIENCED, FOR GENERAL housework. Protestant; good wages; Lake Forest. Address A A 157, Tribune.

COOK—SUPERIOR, WHITE, WHO LOVES country, west winters. Write Briar Ridge Farm, Libertyville, Ill.

COOK AND SECOND MAID—COMPETENT; white; good wages. Apply 4747 Drexel blvd., 2d apt.

COOK—WHITE; MUST BE ABLE TO TAKE telephone messages. Drexel 4636. 1031 E. 48th-st.

COOK—EXPERIENCED; MUST HAVE REFS. 1234 Hyde Park-blvd., 2d apt.

COOK—GOOD PLAIN SMALL FAMILY; REFERence required. Apply 4830 Greenwood-av.; couple.

COUPLE — WHITE, OR MOTHER AND daughter, for family going Fla.; only excel. help need apply; place open Sept. 28. Write 1440 Washington-blvd.

COUPLE — COMPETENT, WHITE PREferred, cook and butler, houseman. References required. Division house. 5 in family. Call Univ. 4963.

GIRL—FOR GENERAL HOUSEWK. SMALL electrical bungalow in city limits; 3 adults; no washing; $10 week. Belle Isle 5377.

GIRL—FOR GENERAL HOUSEWORK; must be good cook, willing, useful, strong, and clean; food references; $10 per wk. Call Beverly 0707. 10004 Prospect-av.

GIRL — YOUNG, WHITE, EXP. GENERAL housework; good cook; no laundry; 6 rm. apt.; 3 adults; good wages. Call 9 a.m. to 1 p.m. CROWLEY, 1000 Surf-st. Sup. 8. P. 0285; near Loyola Elevated Station.

GIRL—WHITE, YOUNG, GENERAL HOUSEwork; 6 rm. apt.; no laundry; good cook; 2 adults. Own room and bath, with good wages. Fine home for willing worker with references. Address A G 135, Tribune.

GIRL — WHITE, FOR GENERAL HOUSEwork; good cook, with or without nurse; surroundings; small family and a good home; attractive wages. Mrs. R. C. McCoy. 531 Lincoln.

GIRL—GEN. WORK.; EXP.;

WHITE; GOOD COOK. 6709 EOSWORTH-AV. ROGERS PARK 5864.

GIRL—WHITE, GEN. HSWK. COOKING AND small family; small family; 5 rm. apt.; $12 to $15. Austin 3018, 16 N. Maywood-ct. apt.

GIRL—1ST CLASS, GENERAL HOUSEWORK. White; good wages; references. Call Sunday before 10 and after 6 o'clock. 1210 Astor-av. corner Division 5th floor south.

GIRL—FOR GENL. HOUSEWORK; MUST have reference; will pay good wages to N. Shore party; good home; plain family. Call University 2210.

GIRL—WHITE, PROTESTANT, TO DO COOKing and first floor work in family of 4; own room; good wages; ref. required. Call Winnetka 685.

GIRL OR WOMAN—GEN. HOUSEWK.; NR. Lorain-st.; 2 adults; no laundry. Must like children and help. Care 6 yr. old boy. Call Brunswick 4387.

GIRL—FOR GENERAL HOUSEWORK; EXperienced. Call Sunday evening or Monday, 1642 Greenwood-av., Evanston. 1007.

GIRL — WHITE; GEN. HOUSEWORK; small family; no washing; ref. Ph. Kenilworth 1000. Mrs. Ralph Isham.

GIRL OR MIDDLE AGED WOMAN — COMpetent, for general housework and cooking; good home. Kildare 6047.

GIRL—FOR GEN. HSWK.; HOUSEWORK IN family of 2; good references; no laundry. 5646 Dorchester-av., Apt. 1.

GIRL—GEN. HSWK.; SMALL FAMILY; GOOD wages. Warm room and bath. 215 Home-rd., Kenilworth. Phone 598.

GIRL — COMPETENT, FOR GENERAL housework; good cook; good wages. 442 Aldine-av. Apt. Lake View 6241.

GIRL—EXPD. WHITE, FOR GEN'L HSWK. good cook, 2 in family; no washing; German or Swedish. 5130 Jackson-av. 2d.

GIRL OR MIDDLE AGED WOMAN—FOR 2 adults; and assist with children. 3735 Wilton-av.

GIRL—WHITE, FOR GENERAL HSWK.; REF.; 3 adults; no laundry; $15. Apply Mon. before 12. Beaubien 1548. Superior-st. Apt. 9.

GIRL — WHITE; GENERAL HOUSEWORK; small apt.; care of 4 yrs. old; couple employed. Republic 9097.

GIRL — WHITE, COMPETENT, FOR GENeral housework. Dorchester 9702. 7740 Paxton-av.

GIRL OR WOMAN—AMERICAN, FOR GENL. hswk.; pvt. room and bath; good house. 2802 Lorraine-pl., Humboldt 3284.

GIRL — FROM 9 TILL 2; GEN. HSWK., including laundry; white pld.; ref. req. 8407 Indiana-bd.

GIRL—HEALTHY, TO ASSIST WITH CHILdren; good cook; good home; no washing. 2962 E. 74th-st. South Shore 2004.

GIRL—WHITE, GENERAL HSWK. ASSIST with children; 2 in family; $7 wk. Sun. 2-5. Edgewater 5018. 5418 Lakewood.

GIRL—TO ASSIST WITH LIGHT HOUSEwork, but care of baby; good home; good wages. Call Lake View 1060.

GIRL—ABOUT 18, WHO LIVES NEAR RIVland Park, to care for children, Wednesday and Saturday. Call Ryland Park 1915.

GIRL—WHITE, WHO LIKES CHILDREN; light housework; Catholic family; good wages to right party. 6433 Glenwood; 1st.

GIRL—FOR GEN. HSWK. GOOD HOME, good wages; small family; willing to try to learn; no washing. Kenwood 2424.

GIRL—LIGHT COMPLECTED, COLORED, to go housework; assist and cooking; good home; small family. Call 7 to 8 p.m. Sunday. Room 1, 3141 S. Dearborn-st.

GIRL—WHITE; HOUSEWK.; PLAIN COOKing; fam. 4 adults; no laundry; good wages. Room 1, 3141 S. Dearborn-st. Dr. 9712.

GIRL—WHITE; ONE WHO CAN COOK; small family; good home; plain cooking. Call 1st floor, 1 to 2 p.m. 1001 Lake Shore-dr.

GIRL—WHITE, FOR GENERAL HOUSEwork. No set. 8316 South Park-av.

GIRL — WHITE; GEN. HSWK.; COOK; 3 nights. Ph. Kenilworth 640.

GIRL — WHITE, FOR GEN. HSWK. MIDway 2360.

GIRL—FOR HSWK.; NO WASHING; WHITE only. 1306 E. Hyde Park-blvd. Ap. 1307.

GIRL—WHITE; GEN. HSWK.; NO WASHING. 1306 E. Hyde Park-blvd. Apt. 1307.

GIRL — GEN. HSWK.; NO WASH.; SMALL fam.; good home. 3035 Ainslie-av. 1st floor.

GIRL — REL. HSWK.; GO HOME NIGHTS. 1306 E. Hyde Park-blvd. Apt. 1307.

GIRL—YOUNG, GENERAL HOUSEWORK; good home. Ph. Wentworth 5618.

GIRL—GEN. HOUSEWORK. 642 E. 43d-st. Oakland 1200. Mrs. Ben Rosenthal.

GIRL — OR WOMAN—FOR GEN. HSWK.; small fam.; no wash. 1161 Prairie-av. 2d.

GIRL—TO CARE FOR TR. YR. BABY FROM 8 to 6. Vacuum. 4815 Sheridan-rd.

GIRL—FOR GENERAL HOUSEWORK; GOOD wages. 2338 S. Trumbull-av. Caldwell.

WANTED—FEMALE HELP.

Household Help.

GIRL—WHITE, GOOD, COMPETENT, FOR gen. housework; no small family; must know how to serve; no laundry. MRS. F. W. TRUITT, 537 Linden-av., Wilmette. Phone Wilmette 1205.

GIRL—WHITE, RELIABLE FOR GENT. hswk., food of children, good home. Bay. 6146. 4422 N. Racine.

GOVERNESS — YOUNG FRENCH WOMan per., as companion to girl, 12, and housework; must have excellent references; state wages expected and references. Address K X 73, Tribune.

GOVERNESS—YOUNG, TO CARE FOR TWO children from noon until 6 o'clock; must speak French perfectly and have references. Address S 359, Tribune.

GOVERNESS—FOR 3 CHILDREN, COUNtry; ref. Ph. for appt. University 1092.

HOUSEKEEPER AND COMPANION—MIDdle aged person, to care for invalid woman in Chicago; permanent home with permanent position offered; reply stating qualifications and conditions for acceptance. Address W. A. Kew, 808 N. McKinney-st., Dixon, Ill.

HOUSEKEEPER—GOOD HOME FOR WOMan who can do light work; small salary; widower, 4 children. Apply Sunday, 34 floor, 2012 W. Polk.

HSKPR.—MID. AGE, FOR BUSINESS WOman. Child.; priv. rm. Sun., 6618 Stony Island.

HOUSEKEEPER AND COOK — FOR ADULT family, on Washington-blvd.; no laundry; go home nights; $50 mo. Ph. Nev. 5100 Mon.

HOUSEKEEPER—MIDDLE AGED, COUPLE employed. Hyde Park 3549.

HOUSEKEEPER — EXPERIENCED; 2 CHILdren; good pay. Phone Sunnyside 7970.

LAUNDRESS AND CLEANING — GOOD home; white; ref. required. 3043 Drexel-blvd. Ph. Drexel 3436.

LADY — MIDDLE AGED, GERMAN OR Swedish; 2 in family; one who wants home more than wages. Address S 254, Tribune.

LADY, ELDERLY, FROM OUT OF TOWN, duties; good home more than wages. University 3728.

LAUNDRESS—WHITE, WHO TAKES BUNDLES WASHING HOME. HARRISON 6978.

LAUNDRESS—EXP.; N. SIDE ONLY. PH. BOULEVARD 4300.

MAIDS — 2 NEAT, COMPETENT, WHITE, to work together in small house, with 3 convenient helpers; no washing; $16 each; wages $16 and $18; exceptionally good place for the right maids; city references required. Phone Superior 0157.

MAID—FOR GENERAL HOUSEWORK; TO go home nights; must know how to cook and wash and iron for family of four adults. Telephone Wilmette 1205. Address Mrs. Taylor-av., Oak Park, after 6 p. m.

MAID—WHITE, EXPERIENCED GENERAL housework, family of three; no washing references. Call at 141 Hawthorne-av., Glencoe.

MAID—WHITE, GENERAL HOUSEWK.; 3 in family; new 5 room apt., suburb. Phone Sunday, Riverside 378, or Monday Superior 1000.

MAID—WHITE, TO COOK, SERVE, AND do downstairs work, in suburb; no laundry, 3 adults; wages $16. Address B L 509, Tribune.

MAID—WHITE, EXPERIENCED, FOR GENeral housework; new 7 rm. apt.; nr. Drake; 3 in family; no washing; references required. Phone on Monday to Superior 0391.

MAID—WHITE, GENERAL HSWK.; MUST be experienced; wages, 1356 E. 48th-st. Walt. Oakland 1850.

MAID—WHITE, FOR GEN. HSEWK.; GOOD cook, no laundry; 3 adults; new apt. and hotel; ref. required. Phone Glencoe 1205.

MAID—OR WOMAN FOR GEN. HSWK. 4 adults; good, permanent place for reliable person; $18; ref. Sheld. 6565.

MAID—GEN. HSWK.; GOOD COOK; GERman or Scandinavian; 2 adults; city refs. 31 S. Central Park-blvd., 2d. Rodzie 4297.

MAID—WHITE, GEN. HSWK. GOOD COOK, city refs.; no laundry; 4 adults; children and nurse; good wages. Sheldrake 0773.

MAID—WHITE, EXPER. IN GENL. HESWK.; no wash.; good wages. 1313 Pratt-blvd. 1st. Rogers Park 0781.

MAID—COLORED; NEAT, RELIABLE; FOR general housework in suburb; family of 4. Call Hinsdale 884, MRS. MOORE.

MAID—WHITE; EXP.; REF. REQUIRED— Wilmette 1058.

MAID—WHITE; GENERAL HOUSEWORK; no washing. Wilmette 845.

MAID—WHITE, COMPETENT; REFERENCE required; Deerfield 7053.

MARRIED COUPLE—COOK, GEN. HSWRK. Exp.; ref.; country. Tel. for appt., University 1092.

MOTHER'S HELPER—TO ASSIST WITH housework; white; references. 10553 Longwood-drive, Beverly Hills.

MOTHER'S HELPER OR SCHOOL GIRL— 3236 Bryn Mawr. Edgewater 2281.

NURSE—EXPERIENCED; 2 CHILDREN, 2 & 4 months and boy 6 years; Christian Scientist preferred. Phone Midway 1012 after 12 o'clock noon.

NURSE — WHITE, EXPERIENCED, FOR care of young child; home nights if possible; references; $13. Sup. 5634.

NURSERY GOVERNESS—EXPERIENCED; reference desirable; Hubbard Woods. Address B M 145, Tribune.

NURSEMAID—REL. DAY WORK; APPLY mornings, 1511 N. Dearborn-pkwy., 3d apt.

NURSE MAID—WHITE, FOR CHILDREN 2 & 3 and 3. 8251 N. Mozart. Ave. Sun.

NURSE — EXP. CAPABLE, ENTIRE CHGE. 2 year old child. Ardmore 0297.

NURSE MAID—WHITE,

CALL FAIRFAX 4677.

NURSE—FOR 3 CHILDREN, COUNTRY, ref. Tel. for appointment, University 1092.

SECOND GIRL—CLEAN, NEAT, EXPERIenced; references required; North Evanston, 2729 Lincoln-av. Phone Greenleaf 2315.

SECOND GIRL—COMPETENT, SWEDISH OR German; good wages for the right person. 8036 Ellis-av.

WAITRESS—EXPERIENCED; BEST WAGES. Hubbard Woods. Address B M 146, Tribune.

WILL GIVE RM. IN PRIV. HOME ON N. Side in exchange for light services. Ravenswood 4000.

WOMAN—WHITE, EXPERIENCED, TO help with general housework, cooking, and care of children; no washing; large, light room, in elegant home; no objection to one daughter. Good home. Liberal pay. 1140 Hinman-av., Evanston. University 1543.

WOMAN OR YOUNG GIRL—FOR LIGHT housework; family of 2; must be honest; wages $10. 5748 W. Madison-st.

SALESWOMEN — AMBITIOUS, FOR SALES work. Women who have had experience in the field of big business may apply to us. We understand the big business experience necessary, we will train you to grow in immediate work, supervised and directed by expert sales manager; women in our company are now earning an average of $5,000 per year with exceptional running in excess of $10,000. Apply to Mr. Bowling.

FREDK. H. BARTLETT-MALLETT CO. [Not Inc.]

Entire Sixth Floor, 60 W. Washington-st.

SALESWOMEN.

Young women who want to learn how to become independent can make connections and find a splendid opportunity after few days of preliminary instruction. You can qualify to earn $100 weekly and upward. Women in your locality now earning an average of $5,000 per year. Full or spare time. Apply to Mr. White, 11 a. m. Room 713, 77 W. Washington.

SALESWOMEN—I CAN PLACE 2 MORE young representatives for big selling combination; one now working in Chicago is earning $450 in commissions per month; sales furnished; this work requires high grade ability; excellent opportunity. Call Mr. Jacobs, Room 1000, 64 E. Van Buren-st.

SALESWOMEN — WHO CAN APPROACH business men and get results with fast selling specialty needed by every man. Live wire can net $20 daily; excel. terr. given; must be financially able to carry small stock on hand. Call at once, 9 to 12 a. m. only, to show you how; can also use a few for part time or side line. Call at once. 6A, 2d floor, 64 W. Randolph-st.

SALESWOMEN—AMBITIOUS, FOR SALES work. Women who have had experience in the field of big business may apply to us. We understand the big business experience necessary, we will train you to grow in immediate work, supervised and directed by expert sales manager; women in our company are now earning an average of $5,000 per year with exceptional running in excess of $10,000. Apply to Mr. Bowling.

FREDK. H. BARTLETT-MALLETT CO.

Entire Sixth Floor, 60 W. Washington-st.

SALESWOMEN.

Young women who want to learn how to become independent can make connections and find a splendid opportunity after few days of preliminary instruction. You can qualify to earn $100 weekly and upward. Women in your locality now earning an average of $5,000 per year. Full or spare time. Apply to Mr. White, 11 a. m. Room 713, 77 W. Washington.

SALESWOMEN—I CAN PLACE 2 MORE young representatives for big selling combination; one now working in Chicago is earning $450 in commissions per month; sales furnished; this work requires high grade ability; excellent opportunity. Call Mr. Jacobs, Room 1000, 64 E. Van Buren-st.

SALESWOMEN — WHO CAN APPROACH business men and get results with fast selling specialty needed by every man. Live wire can net $20 daily; excel. terr. given; must be financially able to carry small stock on hand. Call at once, 9 to 12 a. m. only, to show you how; can also use a few for part time or side line. Call at once. 6A, 2d floor, 64 W. Randolph-st.

SALESWOMEN—FIVE NEAT APPEARING ladies over 25 yrs. of age who want to build a permanent business of their own. Call at 8 to 11 a. m. 1168, 30 S. State-st.

SALESLADIES—HOUSE TO HOUSE CANvass; salary and bonus. Room 1, 1000 Lake-st., Oak Park. Phone Oak Park 1000, 9 a. m. Chicago Piano Co., 1351 Milwaukee-av.

SALESWOMEN—EXPERIENCED, FOR DRY goods and ready to wear; apply ready for work. STERN, Sixth Floor, Lake-st.

SALESWOMEN—$5 PER DAY ARE YOU— full or part time; no selling now; find out; 1000 S. Dearborn. Dr. 9-4.

SALESLADIES — ATTENTION, IF YOU mean business, write me. Address F P 477, Tribune.

SALESWOMEN — ADVERTISING, FOR monthly magazine. Apply 346 Congress-av. Room Hotel Sunday or phone Sup. 7260 Mon.

SALESWOMEN — QUICK SELLER; SPARE time. Call 1 to 4 p. m. 34 S. State, Room 511.

WANTED—FEMALE HELP.

Saleswomen.

CASH FOR SPARE TIME.

If you can give me a little of your spare time I can pay you handsomely for same. Dignified, pleasant work. Address Y F 562, Tribune.

DEMONSTRATORS

AND

SALESLADIES.

Straight salary of $18 to start with bonus added; making income $30 to $60 weekly; worker here 8 to 5, half day Saturday. Applicant must be over 25, unemployed, and ready to begin work at once. Call in person Monday between 10 and 12 for appointment. MANAGER, Room 900, 537 S. Dearborn-st.

EARN $20 TO $45 A WEEK EXTRA

WITHOUT INTERFERING IN ANY WAY WITH YOUR PRESENT JOB!

That's my proposition. It's simple. Just take one evening a week, not over a couple of hours, and talk to neighbors, friends and acquaintances. They're your friends and interested—for you will be telling them about something that will make them money, too.

One sale a week will make you $20 just one sale, mind you. There's no canvassing, no house to house work, just talking to people you know.

I will tell the whole story on Tuesday evening, Sept. 30, at 7:30. The meeting will last 1 hour. In that time I will explain how other men and women, now busy Gaylines, are using their evenings to get fur coats, automobiles, new clothes, furniture, radio outfits, etc.

Don't come to my meeting unless you mean business—unless you enjoy meeting people—unless you want more money—unless you have good personality and think you can talk to people to pay out a little money each month for something that will increase [and maybe double] in value in five years.

Telephone me whether you are coming. Tear this advertisement out NOW and call me up the first thing Monday morning and tell me to save a chair for you. The talk is FREE, and listening puts you under no obligation.

Telephone me personally.

HENRY C. LONSFORD.

Harrison 6044.

Harrison 2845.

Harrison 5884.

EARN $20 TO $45 A WEEK EXTRA

WITHOUT INTERFERING IN ANY WAY WITH YOUR PRESENT JOB!

That's my proposition. It's simple. Just take one evening a week, not over a couple of hours, and talk to neighbors, friends and acquaintances. They're your friends and interested—for you will be telling them about something that will make them money, too.

One sale a week will make you $20 just one sale, mind you.

TRADE SCHOOLS.

THE
## Ideal School
OF
## Beauty Culture
"The Model School of America"

SUITE 1203-1205,
162 N. STATE-ST.

A simplified, efficient course, eliminating all useless technical detail and textbook study.

UNDER THE PERSONAL SUPERVISION OF
Miss Margaret McDonald,
Graduate Cosmetician.

We offer the most complete and efficient course in PERMANENT WAVING, MARCELLING, WATER WAVING, BOB CUTTING, HAIRDRESSING, FACIAL WORK, SHAMPOOING, MANICURING.

**Convenient Terms**
**Day and Evening CLASSES.**

You are cordially invited to inspect our school.

THE
**Ideal School OF Beauty Culture**
"The Model School of America,"
Suite 1203-1205
**162 North State-st.**
PHONE DEARBORN 8677.

---

DRESS BEAUTY CULTURE — SIX WEEKS' practical training; $50. 1344 S. 63rd-st. 4760 Sheridan-rd. 2753 W. North-av. Sunnyside 6072.

BEAUTY CULTURE TAUGHT COMPLETE in spr. shop, $50 entire course. Day or eve. classes. Positions secured when grad. 1421 E. 67th-st. H.P. 4860.

DRESSMKG.—MILLINERY SCHOOLS.

LEARN THE ART TO DESIGN—CUT, FIT, and Make Your Gowns. Our expert training is the result of practical experience of 20 years. Write or call for Booklet P. EASTER SYSTEM CO., 190 N. State. 6 WEEKS.

Learn Dressmaking, Millinery, Draping. Design. Cutting. Coiffure. Day or evening. Catalog. MILLINERY SCHOOL — DAY AND EVES. MME. WAVE, 1346 W. Madison-st. Monroe 7550. French flowers, hat trims, ostrich feathers, buckles, etc.

LA MAE DRESSMAKING & MILLINERY SCHOOL, 3532 Lincoln-av. Well. 0583.

VALENTINE DRESSMKG. COLLEGE — DE-sign, millinery, day eve. 2407 Evanston-av.

AUCTION SALES.

# AUCTION

Wednesday, Thursday, and Friday, October 1st, 2d, and 3d, 2 P. M. Each Day.

ANTIQUE COLLECTION OF
LAWRENCE HYAMS & CO.,

E. E. Cor. 7th-st. and Wabash-av.

On account of reorganization of the firm. Also choice collection of fine antique colonial, Sheraton and Chippendale furniture, bric-a-brac, antique china, brasses, Sheffield, whole burst district; photographs from a southern boundary of theirs; also photograph similar at Chicago art institute; Washington, D. C.; Library of Congress, and Riggs National Bank, Oak Park; or Public Library, Evanston.

EXPERT REPAIRING—STATUARY, WOOD carving, ivories, china, art goods. FRANCIS GIE N. State, Chicago. Ph. Del. 0734.

SALE OF ANTIQUE FURNITURE, rugs, etc., at F. PRATT, Cresent-st. Glen Ellyn. Phone 156-J.

WALNUT DRESSER AND MIRROR, $30; also $20 Oak Iron Grade BEDS. 1 PORTABLE SEWING MACHINE, $15. 4 POSTURE BEDS, SOLID OAK, and dresser, refinished. Call Mid. 7040.

OIL PAINTINGS, 3 WATER COLORS. Phone Harrison 4220. 139 N. Clark.

VACUUM CLEANERS & CLEANING.

VAC. FREN., $11; OHIO, $13; FED., $14; Apex, $20; Duntley, $24; Hoover, $24. Hamil. B., $23. R. 501, 64 E. Lake.

VACUUM CLEANERS, AT HALF PRICES; FULLY guaranteed; all makes; $10 up. Brooks, Apex, $15; West Penn, $25; Hoover, $30. E. 400. S. N. La S. St. 7859.

ELECTRIC VACUUM CLEANER, NICKEL-plated, $30. Call Wabash 6701.

VACUUM CLEANER, GOOD COND., $20. 2063 Madison. FOLEY.

VACUUM CLEANER—NEW; $45 value. Irving Park. Vernon 0721.

BUSINESS PERSONALS.

ELLA LOUISE KELLER,

Superfluous hair, sanitized method. Scientific permanent removal. GENERAL — EXPERT MASSAGE. WITH or without reducing parlor, waste less pounds, inches. Many inquiries. Ad-dress E. M 142, Tribune.

—WE SPECIALIZE PERMANENT EYEBROW and eyelash dye. Mrs. Stanley, 1 E. Huron. Superior 6745.

ANNA CODA, Cont. 2022.

TRADE SCHOOLS.

# VANTED Women to Learn a usiness of Happiness

...ortest occupation in the world is ...lowest how to improve their appear... brings happiness to them. It brings ...n and fortune to you.

## ...rn in Few Weeks.

...learn this business of happiness in ...ng of fascinating work. First we ...how to improve your own per... Then you learn how to improve the ...e of others. That brings happiness ...

Complete Course— Easy Terms.

...e course in Facial and Scalp Treat... Shampooing, Manicuring, Marcel, ...d Permanent Waving. Hairdressing, ...ion. Attractive surroundings. Easy ...

...rse of training is scientifically ...d and prepares you to pass all state ...ns. You get both practical and ...l training—a big advantage over ...taught operator.

## Earn Big Money.

...n is paid when women have to be ...with meager earnings just because ...women. In almost any point on ...we have Marinello shops that earn ...rom $3,000 to $20,000 a year in a ...pected calling. More salaried posi... open for trained Marinello graduates ...can fill.

FREE.

...smetics, Creams, Lotions, etc., are ...free during full training period. ...and Evening Classes.

...r catalogue and complete booklet ...Superior 1744.

SHOP OWNERS:
Instruction, new ideas to meet fashions and conditions.

# MARINELLO
SYSTEM,
Tower Court, Chicago.
MARINELLO BEAUTY AIDS USED ALL OVER THE WORLD.

# CONSIDER
NOT HOW MUCH,
UT HOW WELL!"
$50.00
COMPLETE COURSE
EVER OFFERED.
FREE.
...EL OUTFIT TO STUDENTS ENROL-ING THIS WEEK.
$20.00
...CIAL PRICE ON NESTLE LANOIL ...NENT WAVING COURSE. ...ER MEDICAL SUPERVISION. ...ER 20 MIL. SCHOOL. ...W INSTRUCTORS. MOD. EQUIP. ...MARCEL MODELS FREE.

# ...HICAGO SCHOOL ...BEAUTY CULTURE
...Champlain Bldg., 27 S. Wabash-av. ...State 4422 for booklet.

# ...US and YOU WILL BE A ...UMBIA OPERATOR
...UR GRADUATES ARE
## ...bert Marcel Wavers
...AND BEAUTY CULTURISTS.

...Marcel waving, single lessons, $5; ...sons, $15; from experts; fancy ...dressing; waving, shampooing, ...; come till competent, $45; ...t classes Monday and Tuesday, ...ening; 6 months' course, $60; ...y experts at very low rate; ...and evening classes.

Yes, We Make No
...CIAL SUMMER RATES.
...UR SCHOOL IS ALWAYS FULL ...CAUSE OUR PUPILS SUCCEED. ...Columbia College teachers are ...ate operators. They earn big ...n't waste your money on new an... short course schools.

...TO A BEAUTY COLLEGE WITH A ...PUTATION AND LEARN HOW ...CENTRAL COLLEGE OF BEAUTY ...RE METHODS. ESTAB. 23 YEARS. ...Randolph-st. Central 4750.

...LEARN THE ART TO DESIGN—CUT, FIT, and Make Your Gowns. Our expert training is the result of practical experience of 20 years. Write or call for Booklet P. EASTER SYSTEM CO., 190 N. State.

## ...ARINELLO
SYSTEM,
...Tower Court, Chicago.
...ARINELLO BEAUTY AIDS USED ALL OVER THE WORLD.

...SCHOOL OF BEAUTY CULTURE. ...Clean-av. Austin 2064.

Complete Beauty Course
INCLUDES FULL SET OF TOOLS. ...EXTRA CHARGES OR EXPENSES. ...time start with practical work. Day ...Evening classes. Positions secured. ...Graduate, Terms. MINA GAGE ...M, 14 W. Washington-st. Suite 604. ...BEAUTY CULTURE COURSE, ...COMPLETE COURSE, $50. ...Graduate. 1443 Broadway.

TRADE SCHOOLS.

THE
## Ideal School
OF
## Beauty Culture
"The Model School of America"

SUITE 1203-1205,
162 N. STATE-ST.

A simplified, efficient course, eliminating all useless technical detail and textbook study.

UNDER THE PERSONAL SUPERVISION OF
Miss Margaret McDonald,
Graduate Cosmetician.

We offer the most complete and efficient course in PERMANENT WAVING, MARCELLING, WATER WAVING, BOB CUTTING, HAIRDRESSING, FACIAL WORK, SHAMPOOING, MANICURING.

**Convenient Terms**
**Day and Evening CLASSES.**

You are cordially invited to inspect our school.

THE
**Ideal School OF Beauty Culture**
"The Model School of America,"
Suite 1203-1205
**162 North State-st.**
PHONE DEARBORN 8677.

---

LEARN THE ART TO DESIGN—CUT, FIT, and Make Your Gowns. Our expert training is the result of practical experience of 20 years. Write or call for Booklet P. EASTER SYSTEM CO., 190 N. State. 6 WEEKS.

Learn Dressmaking, Millinery, Draping, Design, Cutting, Coiffure. Day or evening. Catalog. MILLINERY SCHOOL — DAY AND EVES. MME. WAVE, 1346 W. Madison-st. Monroe 7550. French flowers, hat trims, ostrich feathers, buckles, etc.

LA MAE DRESSMAKING & MILLINERY SCHOOL, 3532 Lincoln-av. Well. 0583.

VALENTINE DRESSMKG. COLLEGE — DE-sign, millinery, day eve. 2407 Evanston-pl.

TO RENT—ROOMS—SOUTH.

RENNERT-AV., 7030—TO RENT—PRI. RES. ...ffers AI season for 1 male pat.; L. C., 18 min. city; nr. Jack. golf. H. 2304.

BERKELEY, 4354, 2D—TO RENT—1 RM., ...st., $4; double, $5; I. C. bus L.; kitch priv; L. bus, surf.

BLACKSTONE, 5802—TO RENT—FURN. ...suite; 2 bdrms., priv. bath and shower; front living rm., with oriental rugs, etc.; sun porch; suitable 2 or 3; $100 or $110 mo. Gentile; I. C. Jack. Pk.; and Midway 2 blks. Always home.

BLACKSTONE, 5714—TO RENT—SGL. DBL. ...rooms; Dining; 600 nr. U. of C.; bus, I. C. sur. HARVARD HOTEL. Dor. 2789.

BLACKSTONE-AV., NR. 57TH I. C.—TO Rent—Large light front room; every convenience; gentleman; private. Fairfax 2755.

BLACKSTONE-AV., 4068, 2D—TO RENT—Unusually well furnished front rms.; corner apt.; I. C. surf. bus; $5 up.

BLACKSTONE, 5344—THE STONEWALL—To Rent—Sgl. dbl. r.w.; I. C.; ex. mis. opt; also twin beds, nr. I. C. bus. surf.

BLACKSTONE-AV., 5532—TO RENT—LGE. ...ht, sunny rm.; I. C. bus. surf.

BLACKSTONE, 5020, 2D—TO RENT—FINE, ...well furn. rms.; exc. trans.; nr. park.

BLACKSTONE, 4920—TO RENT—NEWLY furn. fr. rm.; priv. porch; I. C. exp., bus.

BLACKSTONE, 5136—TO RENT — NICE ...rms.; twin or dbl. beds; in an attr. home.

BLACKSTONE-AV.—TO RENT—WARM FRT. ...m.; 1&2; I. C. ex. surf. Fairfax 3148.

BLACKSTONE, NR. 53D—TO RENT — DES. ...rm.; I. C. pri. fam.; exc. ref. Dor. 3753.

BLACKSTONE, 5340, 2D—TO RENT—RM., ...prt. bth. conv. to bus. I. C. Kenwood 7343.

BLACKSTONE, 5447, 2D—TO RENT—LGE. ...frt. rm., $6; all trans. Fairfax 1523.

BLACKSTONE-AV., 5804—TO RENT—NICE ...sgl. r., near; meals, trans. Dorch. 0433.

BLACKSTONE, 5408—TO RENT—ATTR. SGL. ...rm., priv. bath; I. C. Dorchester 3859.

CALUMET, 5427, 3D—TO RENT—CHOICE ...rm., nr. bath; ½ blk. L. Pk. $4.50. Call to 6.

CALUMET, 5417, 3D—TO RENT—FRONT ...suite, also single rms.; reas. Drex. 3617.

CALUMET, 5852, 2D—TO RENT—ATTRA. ...rm., suit. 2; mod. bldg.; bus. trans.

CHAMPLAIN, 6159, 3D—TO RENT—NICE ...ly fur. frt. rm., suit 1 or 2; nr. 63d and Cottage Gr. bus; sur bus. Fairfax 3577.

CHAPPEL, 6723, 2D—TO RENT—Lge rm., 1 or 2; refined priv. fam.; home priv.; good trans. Fairfax 6369.

CORNELL-AV., 6516—TO RENT—LARGE bath; near Jackson Park. Fairfax 5400.

CORNELL HOTEL, 1140—TO RENT—LARGE AIRY, attract. rooms; modern; lav. fr. Midway 3288; park, bus, I. C. ex.; reas.; Midway 3288.

CORNELL, NR. 55TH-ST.—TO RENT—BEAU. ...ful sun. rm.; twin beds; bus. trans; $7.50 ea., or lg. air. rm., $15. Hyde Park 2800.

CORNELL 5151—TO RENT—DBLE. AND sgl. rms., rm. w.; newly dec.; shower, boiler; I. C. bus, surf.; NURABLE INN.

CORNELL, 5338, 2D—TO RENT—COMF. RM. ...Pri. fam.; I. C. ex. bus. surf. Gent.

CORNELL-AV., 5342, 4TH—TO RENT—SUN. ...RY outside rm.; I. C. exp. bus; young man.

CORNELL, 5340, 3D—TO RENT—CHEERFUL ...rm., pri. fam.; fine loc.; bus. I. C. ex.; reas.

CORNELL-AV., 5503—TO RENT—ATTRAC. ...rm.; I. C. ex.; pri. home; Jk. pk. Mid.3098.

CORNELL, 5407—TO RENT—NEW FURN. ...sgl. fr. rms., nr. Jackson Park; I. C. bus; ...

CORNELL, 5322—TO RENT—LGE. BRIGHT ...rm.; exce. trans.; 2 prvt. Hyde Pk. 6625.

COTTAGE GROVE, 4834, 3D APT. — TO Rent—Lge. outside rm., $5. Drexel 1476.

CROZIER-AV., 7038—TO RENT—NICELY fur. rm., other roomer or business man.

## DORCHESTER-AV., 5603.

Handsome dbl. frt. rm. with lavatory; sel. outside rm. adj. bath; 12 min. loop; near I. C.; reas.; men. Midway 0654.

DORCHESTER, 5446—TO RENT—2 CHEER-ful rms., pri. home; suitable for couple; kit. and d. rm.; I. C., 1 blk. Ph. Mid. 5403.

DORCHESTER, 5547—TO RENT—LT. RM. ...sel. or kitch. priv. clos.; Apt. 3; reas.; nr. U. of C. and I. C. exp. trans.

DORCHESTER, 6140, 1ST—TO RENT—LGE. well furn. front rm.; 2 windows; clothes closet; bus. surf.; gentleman.

DORCHESTER, 5216, 2ND—TO RENT—FR. rm.; $6; I. C. ex. bus, surf. Dor. 4451.

DORCHESTER, 6144, 3D—TO RENT—DES. sel. or kitch. priv.; 2 exits. Midway 0654.

DORCHESTER-AV., 5655, 2D—TO RENT—A... well furn., sgle, or dbl.; nr. U. of C.

DORCHESTER-AV., 6128—TO RENT—LGE. ...furn. frt. rm.; best transp.

DORCHESTER, 6203—TO RENT—COMF. ...com. rm., semi priv.; all trans. Mid. 2234.

DORCHESTER, 5345, 2D—TO RENT—DBL. or sgl. rm.; conv. U. of C. and surf.

DORCHESTER, 5307—TO RENT—LGE. FR. rm. with lav.; bus, man pref.; priv. fam.

## DREXEL-BLVD., 5002, 3D.

To business gent. or couple emp.; large, light, newly furn. rm.; small private family. Call after 5 p. m.

DREXEL-BLVD. 4638—TO RENT—BEAUT. frt. rm., priv. bath, dress. rm., elec. furn., also elec. side rm. with lav., excel trans.

DREXEL-BLVD. 4000, 3D—TO RENT—3 lge. frt. rms.; suite or unfurns.; priv. bath; new furn.; Kenwood 3816.

DREXEL-BLVD., 4458, 1-B—TO RENT—Beaut. fur. lrg. frt. rm.; also lrg. outside rms.; priv. baths; bus. surf.

DREXEL-BLVD., 4318—TO RENT — ELEG. ...rooms open to refined people; priv. bath; shower; $8. Phone Oak. 2480.

DREXEL-SQ. 831—TO RENT—LGE. WELL furn. frt. room, overlooking park; 2 clos.; all trans.; bath. Hyde Park 1346.

DREXEL-BLVD., 3066, APT.—TO RENT—$4; kitch. priv. Oak. 2505.

DREXEL-BLVD., 4345—TO RENT—SINGLE dble. rms., $7 up; also pri. bath; bus. st. L.

DREXEL, 4730—TO RENT—NICE FURN. ...rms.; twin beds; r. w.; pri. bath; $20 down.

DREXEL, 6101, 2D—TO RENT—FRT. RM., ...6 or 7; L. surf.; bus; gents. Dor. 0703.

DREXEL-AV., 4320, 3D APT.—WITH—TO Rent—Furn. rm.; priv. fam. Blk. to L.

DREXEL AND 45TH—TO RENT—FUR. RM., bath, $6 single, $8 double. Atlan. 3195.

DREXEL, 4516—TO RENT—LUXURIOUSLY furn. lge. front rm.; also single; reas.

DREXEL-BLVD., 4903—TO RENT—FINE-ly furn. frt. rms.; sgl. en suite, Drex. 9186.

DREXEL, 4320, 3D—TO RENT—NICE FUR. ...rm.; bath; refs. Phone Drexel 4007.

EAST END—TO RENT—TO GENT, LG. LT. room, mod., priv. family, nr. Jack. Pk.; good trans.; ref. exch. Call Fairfax 7697.

EBERHART, 6007—TO RENT—LARGE, well furnished room, suitable 1 or 2; pvt. adult family; good location.

## ELLIS-AV., 3535.

HOTEL LA STRAIN AND ANNEX.
Conv rms., homelike surroundings, $10 wk; $1.50 up. Call or write. Doug. 7100; ELLIS-AV. 6407. 3D—TO RENT—PLEAS. front suite; ladies or marr. cple. empl.; use of kitchen. Fairfax 6743.

ELLIS, 6150, 3D—TO RENT—EXC. ROOM; adult fam.; surf., L. I. C. bus; reas. Oak. 6114.

ELLIS, 6535, 3D—TO RENT—NOLY. FUR. ...ge. light frt. rm.; L. surf., I. C.; single or dbl. Dorchester 6925.

ELLIS-AV. 4544—TO RENT—LGE., LIGHT ...front bedroom.

ELLIS, 6539—TO RENT—MOD. LGE. ...cin. fr. rm., alcove, pri. bath, twin beds.

ELLIS, 6339—TO RENT—ELEG. FURN. FT. ...rm. priv. fam.; reas. Hyde Park 1034.

ELLIS-AV., 6351—TO RENT—SUN. RM., ...priv. fam. 2 gents; eating places near.

ELLIS, 6358—TO RENT—FUR. RM., GENT. ...Oak. 0844.

ELLIS, 6350—TO RENT—HIGH CLASS RMS. ...sgl. or suite; ex. trans.; r. w. in rm.

ELLIS-AV., 6542, 1ST—TO RENT—BEAUT. ...fur. rm.; priv. pch.; suit. 1-2.

ELLIS-AV., 6043, 3D—TO RENT—OUT. RM.; ...pri. fam., kitch. if des.; for 1 or 2.

ELLIS-AV. 6456, 1ST—TO RENT—GOOD outside rm., excel. trans.

ELLIS-AV. 4054—TO RENT—ELEG. FURN. ...frt. rm., pri. bath; I. C. ls. bus.

ELLIS, 6543, 2ND—TO RENT—NICELY fur. rm., other roomer or business man.

ELLIS-AV., 6437, 2D—TO RENT—PRI. RES. ...6 min. city; nr. Jack. golf. H. 2304.

ELLIS-AV. 4354, 2D—TO RENT—1 RM., sel., $4; double, $5; I. C. bus L.; kitch priv; L. bus, surf.

ELLIS, 5802—TO RENT—FURN. ...suite; 2 bdrms., priv. bath and shower; front living rm., with oriental rugs, etc.; sun porch; suitable 2 or 3; $100 or $110 mo. Gentile; I. C. Jack. Pk.; and Midway 2 blks. Always home.

ELLIS, 5714—TO RENT—SGL. DBL. ...rooms; Dining; 600 nr. U. of C.; bus, I. C. sur. HARVARD HOTEL. Dor. 2789.

ELLIS-AV., NR. 57TH I. C.—TO Rent—Large light front room; every convenience; gentleman; private. Fairfax 2755.

ELLIS, 5344—THE STONEWALL—To Rent—Sgl. dbl. r.w.; I. C.; ex. mis. opt; also twin beds, nr. I. C. bus, surf.

ELLIS-AV., 5532—TO RENT—LGE. ...ht, sunny rm.; I. C. bus. surf.

ELLIS, 5020, 2D—TO RENT—FINE, ...well furn. rms.; exc. trans.; nr. park.

ELLIS, 4920—TO RENT—NEWLY furn. fr. rm.; priv. porch; I. C. exp., bus.

ELLIS, 5136—TO RENT — NICE ...rms.; twin or dbl. beds; in an attr. home.

ELLIS-AV.—TO RENT—WARM FRT. ...m.; 1&2; I. C. ex. surf. Fairfax 3148.

ELLIS, 53D—TO RENT — DES. ...rm.; I. C. pri. fam.; exc. ref. Dor. 3753.

ELLIS, 5340, 2D—TO RENT—RM., ...prt. bth. conv. to bus. I. C. Kenwood 7343.

ELLIS, 5447, 2D—TO RENT—LGE. frt. rm., $6; all trans. Fairfax 1523.

ELLIS-AV., 5804—TO RENT—NICE ...sgl. r., near; meals, trans. Dorch. 0433.

ELLIS, 5408—TO RENT—ATTR. SGL. ...rm., priv. bath; I. C. Dorchester 3859.

ELLIS, 5427, 3D—TO RENT—CHOICE ...rm., nr. bath; ½ blk. L. Pk. $4.50. Call to 6.

ELLIS, 5417, 3D—TO RENT—FRONT ...suite, also single rms.; reas. Drex. 3617.

ELLIS, 5852, 2D—TO RENT—ATTRA. ...rm., suit. 2; mod. bldg.; bus. trans.

ELLIS, 6159, 3D—TO RENT—NICE ...ly fur. frt. rm., suit 1 or 2; nr. 63d and Cottage Gr. bus. Fairfax 3577.

ELLIS, 6723, 2D—TO RENT—Lge rm., 1 or 2; refined priv. fam.; home priv.; good trans. Fairfax 6369.

ELLIS-AV., 6516—TO RENT—LARGE bath; near Jackson Park. Fairfax 5400.

ELLIS, 1140—TO RENT—LARGE AIRY, attract. rooms; modern; lav. fr. Midway 3288; park, bus, I. C. ex.; reas.; Midway 3288.

ELLIS, 557H-ST.—TO RENT—BEAU. ...ful sun. rm.; twin beds; bus. trans; $7.50 ea., or lg. air. rm., $15. Hyde Park 2800.

ELLIS 5151—TO RENT—DBLE. AND sgl. rms., rm. w.; newly dec.; shower, boiler; I. C. bus, surf.; NURABLE INN.

ELLIS, 5338, 2D—TO RENT—COMF. RM. ...Pri. fam.; I. C. ex. bus. surf. Gent.

ELLIS-AV., 5342, 4TH—TO RENT—SUN. ...RY outside rm.; I. C. exp. bus; young man.

ELLIS, 5340, 3D—TO RENT—CHEERFUL ...rm., pri. fam.; fine loc.; bus. I. C. ex.; reas.

ELLIS-AV., 5503—TO RENT—ATTRAC. ...rm.; I. C. ex.; pri. home; Jk. pk. Mid.3098.

ELLIS, 5407—TO RENT—NEW FURN. ...sgl. fr. rms., nr. Jackson Park; I. C. bus; ...

ELLIS, 5322—TO RENT—LGE. BRIGHT ...rm.; exce. trans.; 2 prvt. Hyde Pk. 6625.

ELLIS, 4834, 3D APT.—TO Rent—Lge. outside rm., $5. Drexel 1476.

ELLIS, 7038—TO RENT—NICELY fur. rm., other roomer or business man.

## DORCHESTER-AV., 5603.

Handsome dbl. frt. rm. with lavatory; sel. outside rm. adj. bath; 12 min. loop; near I. C.; reas.; men. Midway 0654.

DORCHESTER, 5446—TO RENT—2 CHEER-ful rms., pri. home; suitable for couple; kit. and d. rm.; I. C., 1 blk. Ph. Mid. 5403.

DORCHESTER, 5547—TO RENT—LT. RM., sel. or kitch. priv. clos.; Apt. 3; reas.; nr. U. of C. and I. C. exp. trans.

DORCHESTER, 6140, 1ST—TO RENT—LGE. well furn. front rm.; 2 windows; clothes closet; bus. surf.; gentleman.

DORCHESTER, 5216, 2ND—TO RENT—FR. rm.; $6; I. C. ex. bus, surf. Dor. 4451.

DORCHESTER, 6144, 3D—TO RENT—DES. sel. or kitch. priv.; 2 exits. Midway 0654.

DORCHESTER-AV., 5655, 2D—TO RENT—A... well furn., sgle, or dbl.; nr. U. of C.

DORCHESTER-AV., 6128—TO RENT—LGE. ...furn. frt. rm.; best transp.

DORCHESTER, 6203—TO RENT—COMF. ...com. rm., semi priv.; all trans. Mid. 2234.

DORCHESTER, 5345, 2D—TO RENT—DBL. or sgl. rm.; conv. U. of C. and surf.

DORCHESTER, 5307—TO RENT—LGE. FR. rm. with lav.; bus, man pref.; priv. fam.

## DREXEL-BLVD., 5002, 3D.

To business gent. or couple emp.; large, light, newly furn. rm.; small private family. Call after 5 p. m.

DREXEL-BLVD. 4638—TO RENT—BEAUT. frt. rm., priv. bath, dress. rm., elec. furn., also elec. side rm. with lav., excel trans.

DREXEL-BLVD. 4000, 3D—TO RENT—3 lge. frt. rms.; suite or unfurns.; priv. bath; new furn.; Kenwood 3816.

DREXEL-BLVD., 4458, 1-B—TO RENT—Beaut. fur. lrg. frt. rm.; also lrg. outside rms.; priv. baths; bus. surf.

DREXEL-BLVD., 4318—TO RENT — ELEG. ...rooms open to refined people; priv. bath; shower; $8. Phone Oak. 2480.

DREXEL-SQ. 831—TO RENT—LGE. WELL furn. frt. room, overlooking park; 2 clos.; all trans.; bath. Hyde Park 1346.

DREXEL-BLVD., 3066, APT.—TO RENT—$4; kitch. priv. Oak. 2505.

DREXEL-BLVD., 4345—TO RENT—SINGLE dble. rms., $7 up; also pri. bath; bus. st. L.

DREXEL, 4730—TO RENT—NICE FURN. ...rms.; twin beds; r. w.; pri. bath; $20 down.

DREXEL, 6101, 2D—TO RENT—FRT. RM., 6 or 7; L. surf.; bus; gents. Dor. 0703.

DREXEL-AV., 4320, 3D APT.—WITH—TO Rent—Furn. rm.; priv. fam. Blk. to L.

DREXEL AND 45TH—TO RENT—FUR. RM., bath, $6 single, $8 double. Atlan. 3195.

DREXEL, 4516—TO RENT—LUXURIOUSLY furn. lge. front rm.; also single; reas.

DREXEL-BLVD., 4903—TO RENT—FINE-ly furn. frt. rms.; sgl. en suite, Drex. 9186.

DREXEL, 4320, 3D—TO RENT—NICE FUR. ...rm.; bath; refs. Phone Drexel 4007.

EAST END—TO RENT—TO GENT, LG. LT. room, mod., priv. family, nr. Jack. Pk.; good trans.; ref. exch. Call Fairfax 7697.

EBERHART, 6007—TO RENT—LARGE, well furnished room, suitable 1 or 2; pvt. adult family; good location.

## ELLIS-AV., 3535.

HOTEL LA STRAIN AND ANNEX.
Conv rms., homelike surroundings, $10 wk; $1.50 up. Call or write. Doug. 7100; ELLIS-AV. 6407. 3D—TO RENT—PLEAS. front suite; ladies or marr. cple. empl.; use of kitchen. Fairfax 6743.

ELLIS, 6150, 3D—TO RENT—EXC. ROOM; adult fam.; surf., L. I. C. bus; reas. Oak. 6114.

ELLIS, 6535, 3D—TO RENT—NOLY. FUR. ...ge. light frt. rm.; L. surf., I. C.; single or dbl. Dorchester 6925.

ELLIS-AV. 4544—TO RENT—LGE., LIGHT ...front bedroom.

ELLIS, 6539—TO RENT—MOD. LGE. ...cin. fr. rm., alcove, pri. bath, twin beds.

ELLIS, 6339—TO RENT—ELEG. FURN. FT. ...rm. priv. fam.; reas. Hyde Park 1034.

ELLIS-AV., 6351—TO RENT—SUN. RM., ...priv. fam. 2 gents; eating places near.

ELLIS, 6358—TO RENT—FUR. RM., GENT. ...Oak. 0844.

ELLIS, 6350—TO RENT—HIGH CLASS RMS. ...sgl. or suite; ex. trans.; r. w. in rm.

ELLIS-AV., 6542, 1ST—TO RENT—BEAUT. ...fur. rm.; priv. pch.; suit. 1-2.

ELLIS-AV., 6043, 3D—TO RENT—OUT. RM., ...pri. fam., kitch. if des.; for 1 or 2.

ELLIS-AV. 6456, 1ST—TO RENT—GOOD outside rm., excel. trans.

ELLIS-AV. 4054—TO RENT—ELEG. FURN. ...frt. rm., pri. bath; I. C. ls. bus.

ELLIS, 6543, 2ND—TO RENT—NICELY fur. rm., other roomer or business man.

ELLIS-AV., 6437, 2D—TO RENT—PRI. RES. ...6 min. city; nr. Jack. golf. H. 2304.

ELLIS-AV. 4354, 2D—TO RENT—1 RM., sel., $4; double, $5; I. C. bus L.; kitch priv; L. bus, surf.

ELLIS, 5802—TO RENT—FURN. ...suite; 2 bdrms., priv. bath and shower; front living rm., with oriental rugs, etc.; sun porch; suitable 2 or 3; $100 or $110 mo. Gentile; I. C. Jack. Pk.; and Midway 2 blks. Always home.

ELLIS, 5714—TO RENT—SGL. DBL. ...rooms; Dining; 600 nr. U. of C.; bus, I. C. sur. HARVARD HOTEL. Dor. 2789.

ELLIS-AV., NR. 57TH I. C.—TO Rent—Large light front room; every convenience; gentleman; private. Fairfax 2755.

ELLIS, 5344—THE STONEWALL—To Rent—Sgl. dbl. r.w.; I. C.; ex. mis. opt; also twin beds, nr. I. C. bus, surf.

ELLIS-AV., 5532—TO RENT—LGE. ...ht, sunny rm.; I. C. bus. surf.

ELLIS, 5020, 2D—TO RENT—FINE, ...well furn. rms.; exc. trans.; nr. park.

ELLIS, 4920—TO RENT—NEWLY furn. fr. rm.; priv. porch; I. C. exp., bus.

ELLIS, 5136—TO RENT — NICE ...rms.; twin or dbl. beds; in an attr. home.

ELLIS-AV.—TO RENT—WARM FRT. ...m.; 1&2; I. C. ex. surf. Fairfax 3148.

ELLIS, 53D—TO RENT — DES. ...rm.; I. C. pri. fam.; exc. ref. Dor. 3753.

ELLIS, 5340, 2D—TO RENT—RM., ...prt. bth. conv. to bus. I. C. Kenwood 7343.

ELLIS, 5447, 2D—TO RENT—LGE. frt. rm., $6; all trans. Fairfax 1523.

ELLIS-AV., 5804—TO RENT—NICE ...sgl. r., near; meals, trans. Dorch. 0433.

ELLIS, 5408—TO RENT—ATTR. SGL. ...rm., priv. bath; I. C. Dorchester 3859.

ELLIS, 5427, 3D—TO RENT—CHOICE ...rm., nr. bath; ½ blk. L. Pk. $4.50. Call to 6.

ELLIS, 5417, 3D—TO RENT—FRONT ...suite, also single rms.; reas. Drex. 3617.

ELLIS, 5852, 2D—TO RENT—ATTRA. ...rm., suit. 2; mod. bldg.; bus. trans.

ELLIS, 6159, 3D—TO RENT—NICE ...ly fur. frt. rm., suit 1 or 2; nr. 63d and Cottage Gr. bus. Fairfax 3577.

ELLIS, 6723, 2D—TO RENT—Lge rm., 1 or 2; refined priv. fam.; home priv.; good trans. Fairfax 6369.

ELLIS-AV., 6516—TO RENT—LARGE bath; near Jackson Park. Fairfax 5400.

ELLIS, 1140—TO RENT—LARGE AIRY, attract. rooms; modern; lav. fr. Midway 3288; park, bus, I. C. ex.; reas.; Midway 3288.

ELLIS, 557H-ST.—TO RENT—BEAU. ...ful sun. rm.; twin beds; bus. trans; $7.50 ea., or lg. air. rm., $15. Hyde Park 2800.

ELLIS 5151—TO RENT—DBLE. AND sgl. rms., rm. w.; newly dec.; shower, boiler; I. C. bus, surf.; NURABLE INN.

ELLIS, 5338, 2D—TO RENT—COMF. RM. ...Pri. fam.; I. C. ex. bus. surf. Gent.

ELLIS-AV., 5342, 4TH—TO RENT—SUN. ...RY outside rm.; I. C. exp. bus; young man.

ELLIS, 5340, 3D—TO RENT—CHEERFUL ...rm., pri. fam.; fine loc.; bus. I. C. ex.; reas.

ELLIS-AV., 5503—TO RENT—ATTRAC. ...rm.; I. C. ex.; pri. home; Jk. pk. Mid.3098.

ELLIS, 5407—TO RENT—NEW FURN. ...sgl. fr. rms., nr. Jackson Park; I. C. bus; ...

ELLIS, 5322—TO RENT—LGE. BRIGHT ...rm.; exce. trans.; 2 prvt. Hyde Pk. 6625.

ELLIS, 4834, 3D APT.—TO Rent—Lge. outside rm., $5. Drexel 1476.

ELLIS, 7038—TO RENT—NICELY fur. rm., other roomer or business man.

TO RENT—ROOMS—SOUTH.

GREEN-ST., S. 5607—TO RENT — MAR-ried couple or two gents; hskpg. privilege. Englewood 1828.

GREENWOOD-AV., 4400, 4TH—TO RENT—Att. outside bachelor rm., homelike. I. C., L. bus. surf.

GREENWOOD, 6350, 3RD—TO RENT—light, well furnished room; steam heat; suitable 1 or 2.

GREENWOOD, AV., 4200—2D—TO RENT—Beaut. fur. fr. rm. beds; all trans. Atl. 1341.

GREENWOOD 4326, 3D—TO RENT—LRG. frt. rm., twin beds; all trans. Atl. 1341.

GREENWOOD-AV., 5338—1ST—TO RENT—L... lg. frt. rm., nr. U. of C., bus, I. C.

GREENWOOD, 6228, 3D—TO RENT—SGL. dbl. rms.; fr.; new. dec.; all trans.; reas.

GREENWOOD, 6362, 1ST—TO RENT—2 cho. conn. bdrms. rm. wt. or separate.

HARPER, 6037—TO RENT—BEAUT. FRT. rm.; privileges; nr. U. of C., I. C. L. bus.

HARPER, 5431—TO RENT—ATTRACT. LT. front rm. nr. I. C.

HARPER, 5309, 1ST—TO RENT—SMALL sunny rm., adj. bth; brist.; 1 bl. 53rd I. C.

HARPER, 5719—TO RENT—FRT. RM., 2 nice, $7 ea.; 1 suite, $12. Hyde Park 7114.

HARPER, 6161—TO RENT—BEAUT. furn. lge. rm. suit 1 or 2 students; conv. L. bus, I. C. U. of C. Dor. 0410.

HARPER, 5400—TO RENT—LGE. SUN-Sunny frt. rm., beaut. furn., woman pref. nr. U. of C., I. C. Luther.

HYDE PARK-BLVD., 4410, 1ST—TO RENT—Sm. rm. av U. of C., I. C. bus. surf.; suit. 1 or 2 women temp.; kit. if desd. H. P. 5859.

HYDE PARK-BLVD., 4350, 2D—TO RENT—Rooms, conv. to U. of C., I. C. bus. surf.; also 1 or 2 gents. $5-$6; L. bus. West. 3153.

HYDE PARK-BLVD., 4335—TO RENT—SGL. or dbl. rm., bus. trans. Fairfax 1523.

HYDE PARK-BLVD., 4730—TO RENT—NICE sgl. fr. rm.; suit. 2; adults; $30 down.

HYDE PARK, 4735, 2D—TO RENT—FRT. RM. ...bath & st. rms.; st. R. cr. trans. reas.

HYDE PARK-BLVD., 4335, 1ST—TO RENT—Beautifully furn. sunny frt. rm., suit. 1 or 2; ...

HYDE PK.—TO RENT—2 LT., AIRY RMS., ...bath, bus. people; all trans. C. 2560.

HYDE PARK-BLVD., 4335—TO RENT—SGL. or dbl. rm., bus. trans. Fairfax 1523.

HYDE PK., 1438—TO RENT—SUITE, PRI. home, twin beds, pri

TO RENT—ROOMS—WEST.

FRANKLIN-BLVD., 3244—TO RENT—LRG. newly furn. rm.; twin beds; girls or mar. cpl. exmd.; pr. refs.; L. C. Board only. Private fam. Kedzie 3350. 1st aft.

FULTON, 6123, 2D—TO RENT—LRG. FRT. rm.; adj. bath; suit. 2; priv. fam. Aus.6032.

GLADYS-AV., 3247—TO RENT—PLEASANT rm.; 1 or 2 ladies emp.; brkfst. opt.

GLADYS-AV., 3125—TO RENT — NEAR Monroe, lge/ mod. fr. rm.; refs.

GLADYS, 3247, 2D—TO RENT—S. FOR quiet; priv. fam.; 2 blks. tram.; nr. Garfield Pk.

HAMLIN, N., 214, 1ST—TO RENT—LGE. front rm., also sple. rm.; refs.; exp. L.; cor. park.

HAMLIN, N., 312, 2D—TO RENT—NICELY fur. fr. rm., dbl.; opp. Garf. pk.; ex. trans.; refs.

HAMLIN, S., 105, 3D—TO RENT—NEWLY furn.; opp. golf links; best trans.; quiet.

HAMLIN, S., 136 — TO RENT—LGE. FRT. rm.; suit; Garfield park; adj. L.; refs.

HAMLIN, N., 130, 2D—TO RENT—TWIN beds, light; pri. fa.; exp. bus. or. Oct. 1; refs.

HAMLIN, N., 302—TO RENT—FUR. RM.; nr. tram.; bus. surf.; Nevada 6826.

HARRISON-ST., W., 4715, 1ST—TO RENT—Rm. adj. bath; trans.; gd. trans. Col.1304.

HOMAN-AV., N., 406—TO RENT—ROOM with or without private kitch.; to rel. people; pri. fam.; La Fayette 7472.

HOMAN, S., 124, 1ST—TO RENT—DESIR. L. str.; 1-2 refined seats or mar. cpl.

JACKSON-BLVD., 4239—TO RENT—LT. CL. rm. bl. w. bt.; gd. tran. $9. pri. fam. Kos. 7782.

JACKSON-BLVD., 4357—TO RENT—FRONT rm. 1 or 2. Columbus 0387.

JACKSON-BLVD., 4216—TO RENT—FRONT rm.; home privileges; $5. Austin 0206.

JACKSON-BLVD., 4050, 2D — TO RENT—Beaut., lge. rm.; adj. bath and shower.

JACKSON-BLVD., 4346, 1ST—TO RENT—Rm. fr. w. bed; priv. fam. Crawford 1553.

KEDZIE, S., 23, 3D—TO RENT—NICE RM. for 1 gentl. or fam. mar. cple. ocpy. Nev. 1285.

KILBOURN-AV., S., 208, 3RD—TO RENT—Rm. rm.; suit. 1-2; lady or gent. Col. 7777.

LA VERGNE-AV., 535, 1ST—TO RENT—FT. room; heated; L. bus. and surf.

LAWNDALE-AV., 3129, 1ST — TO RENT—Conf. fr. rm.; 2 ch.; w. blk. L. surf.; pri. fam.; stm. ht.; elec.; rest. Cras. 0019.

MADISON, W., 5436—TO RENT—NICELY fur. sub. suit. Col. 0606.

MADISON, W., 2430—TO RENT—NICELY FUR. rm., adj. bath; pref. pr. 1 or 2. Nev. 7706.

MADISON-ST., W., 4650, 1ST—TO RENT—Mod. rm.; stm. ht.; priv. bath; good trans.; refs. Austin 6397.

MAYFIELD-AV., 1917—TO RENT—A large room; suitable for 1 or 2; steam heat. Phone Austin 5772.

MONROE, NEAR LOCKWOOD—TO RENT—Room, $ bkfst.; priv. fam.; ref. req. plenty heat. Lin. W. Col. 1446.

MONROE-ST., W., 4742, 2D—TO RENT—LG. sun. rm.; suit. 1-2; quiet; Austin 6397.

MONROE-ST., W., 5060—TO RENT—RM. FOR gent; priv. fam.; $25. Austin 0850.

MONROE, 3553—TO RENT—RM. FOR 2; facing park; private lavatory.

MONROE, 4356—TO RENT—PLEAS. RM.; h. k. p.; 2 blks. Mansfield 5410.

MONROE, 4410—TO RENT—FRONT DOUble rm.; gents; bus. L. surf. Mans. 5642.

PARK-AV., 4036—TO RENT—BEAU. LGE. fr. bedrm.; 2 windows; no other roomers; 1 or 2 gents. Austin 3022.

PARK-AV., 3313, 1ST—TO RENT—PLEAS. rm. exc. trans.; priv. fam.; refs. req.

PARK-AV. WEST—TO RENT — CLEAN, well-furn. rm.; $6.50; dbl. and sgl.; priv. fam.

PARKSIDE, N., 432—TO RENT—2 ROOM suite, nicely furn., priv. entrance; $60. Galv. 2424; ref. req. Mrs. Mansfield 2040.

SACRAMENTO-BLVD., N., 237—TO RENT—Rm.; nr. subway; priv. fam. Nevada 6869.

SAWYER, S., 1418, 3D—TO RENT—DESIR. lt. rm., suit pref.; stm. Crawford 0405.

STANLEY-PLACE, 382, 2D—TO RENT—COZY fr. rm.; 1 or 2 gents; pri. fa.; bus. surf. cars. Phone Austin 6844/ 5451.

ST. LOUIS-AV., S., 10—TO RENT—RM.; ST. bd.; 1-2 girls. M. Nardone, Nev. 0458.

ST. LOUIS, S., 30, 2D—TO RENT—MAN. opt. emp.; meals; quiet rm. nr. el. Nevada 6869.

SOUTH BUREN, W., 4258—TO RENT—LARGE front rm.; newly furn.; new bldg.; exc. trans.; refs. req. Ph. Kedzie 0300.

WALNUT-ST., 3230—TO RENT—2 FRONT rms.; sep. $3; dbl. $7; gent only.

WARREN-AV., 3317—TO RENT—NICE LGT. airy rm.; 2 blks. Van Buren L.; refs. req.

WASHINGTON-BLVD., 4200, 2D—TO RENT—Lovely newly furn. outside rm. for 2; garage opt.; priv. family; good trans.

WASHINGTON-BLVD., NR. SACRAMENTO—Rm. for 2; priv. fam.; walking dist.; use of home; gar.; bus. Man. Kedzie 0326 morn.

WASHINGTON-BLVD., W., 5081—TO RENT—Clean, cheerful rm.; opp. bath; suit. 1 or 2. Phone Monroe 1016.

WASH.-BLVD., 4358, 3D—TO RENT—LRG. outside rm.; 1 or 2; gents pref.; refs.

WASH.-BLVD., 5236—TO RENT—FRONT rm.; priv. fam.; suit.; Col. 4745.

WASHINGTON-BLVD., 4801, 2D—TO RENT—Well furn. fr. rm.; ex. tran. Colum. 4095.

WASHINGTON-BLVD., 3157, 3D—TO RENT—Rm. for 1; no bdg.; stm. ht.; priv. fam.

WASH.-BLVD., 4134—TO RENT—LGE. FRT. fr. rm.; meals optional; all trans. Sec. 5314.

WASH.-BLVD., 4148—TO RENT—LGE. FRT. rm.; suit. 2; stm. elec. shower. Kedz. 6117.

WASHINGTON-BLVD., 4400—TO RENT—Rm. for 1 or 2; nr. tram.; bath; 1 or 2; all trans.

WASHINGTON-BLVD., 3850 — TO RENT—Warm rm.; g. par. P. w.; piano; gar. if des.

WEST END-AV., 4357, 1ST—TO RENT—Rm. for 1 or 2 gentl.; priv. fam.; use of other conven.; only 1 in fam. Garfield 0236.

WEST END-AV., 5137, 1ST APT.—TO RENT—1st class room for new; elec. h. w. h.; only gentl.; priv. fam. Garfield 0236.

WEST END-AV., 4441—TO RENT—FRT. bdrm.; stm. ht.; mod.; rest pref.; pr. fam. Garfield 0236.

WEST END-AV., 3844—TO RENT—ROOM; pr. fam.; nr. Garfield Pk.; gent; gd. trans.

WILCOX, 4603, BLVD.—TO RENT—ROOM for 1 or 2 gentl.; also emp.; kitch. privil. if des. Phone Austin 6844.

WILCOX, 4332—TO RENT—LGE. RM.; MAtried cple. wmp.; no other roomers.

WOLCOTT-ST., 3819, 2D. NR. HAMLIN—To rent; single rm.; suit; $5 per wk.

TO RENT—DESIRABLE ROOM FOR A GENtleman; home comforts; vicinity Garfield Park, Kedzie 1040.

TO RENT—CLEAN, OUTSIDE RM., PRIvate home; Garfield Park; 5 min. from priv. car; bus. L. surf. Van Buren 8138.

TO RENT—LGE. AIRY WELL FURN. RM. in quiet home; 2 or 3 gents; Washington and Crawford cars. Phone Monroe 1016.

TO RENT—NICELY FURN. FRT. RM.; GPP. Gar. Pk.; priv. fam.; gd. trans.; gents. Nevada 6869.

TO RENT—LARGE SUN. ROOM; GOOD LOcation. Nevada 7015.

TO RENT—BEAUT. MOD. RM.; SUIT. 2; nr. Gar. Pk.; ex. trans.; pri. fam. Red.9439.

TO RENT—BEAUT. FRT. RM.; PRIVATE; Garf. pk.; excel. trans.; ress. Nevada 6869.

TO RENT—ROOMS—SUBURBAN.

TO RENT—IN RESIDENT CLUB FOR PROfessional men, 2 large, well-furnished rooms, near Davis-st. trans.; some kitch. priv.; $14 a week. 1504 Oak-av., Evanston.

TO RENT—SOLID RM., WELL FURN.; ALL trans.; priv. fam. Ph. Wilmette 930-R.

TO RENT—HOUSEKEEPING ROOMS.

South Side.

ANTHONY-AV., 8622—TO RENT—2 FURnished housekeeping rooms; $14 to $16.

BLACKSTONE, 6627, 3D—TO RENT—2 CONnecting front rooms, comp. furnished; L. C. L. or sun. bus. $18.

BLACKSTONE, 6501—TO RENT—1-3 RM. kit. sple. new furn.; L. C. exp. bus. surf.; BLACKSTONE, 5547—TO RENT—SGL. OR suite; L. C. ex. bus. surf.; $25 mo. up.

CALUMET-AV., 5200, 3D—TO RENT—2 LGE. connecting rms.; suit for 3 beds. mod.; L. C.

CALUMET-AV., 5300, 3D—TO RENT—BEAU. sunny fr. rm.; priv. fam.; real kit. rms.; ex. trans.

CALUMET-AV., 5348—TO RENT—2 RM. furn. kkpg. apt.; 1 blk. I. C.

CALUMET-AV., 5048, 1ST—TO RENT—3 con. kkpg. rms.; $36 mo. ex. gas. L. C.

CORNELL, 5231—TO RENT—NICELY FUR. 2 and 3 rm. kitch. apts.; priv. bath; reas. rent.

CORNELL, 5448—TO RENT—NEWLY FUR. 3 rm. suite; priv. bath; real kit.

CORNELL, 5540—TO RENT—CLEAN FURN. kkpg. rms.; ex. trans.; adults; $11; bus L. C.

DORCHESTER, 6634—TO RENT—FRT. BEDrm. and stunt.; reas.; perm.; adults; nr. I. C.

DORCHESTER-AV., 6311—TO RENT—VERY sunny 3 room suite; kevin beds; real gas stove to responsible people.

DORCHESTER-AV., 6111—TO RENT—TWO nice rms.; kitch. priv.; piano; steam ht.; 1 or 2; $40 month.

DORCHESTER, 6357—TO RENT—3 AND 5 room suite; L. C. 10 min. loop; surface.

DORCHESTER, 6015, 1ST—TO RENT—3 OR 4 rm. apt.; $30 to $40; adults.

EBERHART, 6441, 1ST—TO RENT—3 RM. suite; priv. bath; mod. conv.; $35. C. Sec.

EGGLESTON, NR. 63RD—TO RENT—LGE. sunny fr. rm.; bed and board; nr. kitchen; all conv.; $6 wk. Wentworth 2008.

ELLIS-AV., 6445—TO RENT—NICE RM. for 1 gentl.; priv. fam.; real kit. privil.; $25 mo. Phone Midway 0209.

ELLIS-AV., 6446—TO RENT—3 RM. APT.; $35; adults; no pets

HOTELS.

## Hotel ew Southern lgan-blvd. at 13th
Minutes from Loop. Rooms—Fireproof.

## 15 PER WEEK with Private Bath
US STOPS AT OUR ENTRANCE.

ompleted new furnish- t a cost of $100,000. ful, spacious lobby.

odying all the features al home as well as the in service, conven- and transportation, otel offers an unusual unity for either tran- or permanent guests.

ms with detached bath, and up. Rooms with $2.50 per day or $15.00 eek and up. Monthly if desired.

e Reservations Now.

one Calumet 2710 Donovan, Asst. Mgr.

HOTEL
## SOMERSET
Ideal North Shore artment Hotel-Home.

ean, airy, modern, and located on t at the lake in one of the autiful spots of Chicago's North

QUICK TRANSPORTATION. es elevated trains, surface cars, es provide rapid transportation to Park L' train. A few minutes' walk to the Illinois Central, surface lines, and bus.

Right in the heart of the famous Woodlawn amusement and shopping district, including the Stroll and Woodlawn theaters, Tri-anon ballroom, etc.

RATES IN OUR NEW BUILDING. Where 2 may live as cheap as one. Room for 2 with toilet, $7.50 per person.

Room for 2 with bath, $10 per person.

2 room suite, accommodating 4 persons, with 2 beds, $8.75 per person.

High class tearoom and cafeteria where excellent meals are served a la carte or table d'hote.

Phone Hyde Park 4400.

## THE CAROLAN
NEW APT. HOTEL
5480 CORNELL-AV.
IN HYDE PARK'S EXCLUSIVE RESIDENTIAL DISTRICT.
1 BLK. TO JACKSON PARK.
10 MIN. I. C. EXP. SERV.
1 BLK. TO BUS LINE.

1-2-3 rm. kitchenette apt. hotel suites. 5-unique types, incl. fully equipped kitchens and din. rms. Large, spacious rooms. Extra closet facilities. Every rm. beautifully furn.

Before renewing lease elsewhere secure our rates. The best accessories and interior furnishings at less than prevailing rates.

READY OCT. 1.
AGENT ON PREMISES.
CARROLL, SCHENDORF & BOENICKE,
163 E. 53d-st. Dorchester 6300.

## New Ridgeview Hotel
MAIN-ST. AND MAPLE-AV., EVANSTON.

Completely furnished, high class 2-3-4 rm. kitchenette apts.; also single rms. and en suite. New fireproof building, just completed.

Desirable Stores & Shops suitable for drug store, men's furnishings, ladies ready to wear, millinery, tailor, barber shop, and beauty parlor.

University Ten Thousand.

THE NEW
## MONTEREY
4800 CLARENDON-AV.
AT JUNIOR TERRACE.
A MOST COMPLETE APARTMENT HOTEL.
Overlooking Lake Michigan.

Beautifully furnished single rooms and suites, all with private tub and shower bath. Kitchenette apartments of the most advanced type.

Rooms $15 to $30 per week. Apartments, $1250 to $225 per month.

Unusually attractive new cafe. Prices surprisingly moderate.

Visit THE MONTEREY and be convinced of its advantages.

BUS AT DOOR.
Surface lines two blocks and the elevated station nearby.

Bathing beaches two blocks. Live in a residential district, convenient to business section.

BOOKLET mailed upon request. Telephone Bitterswest 2804.

J. R. HUBBART, Resident Manager.

## Seymour Apts.
3727 PINE GROVE.

Ultra modern hotel apts.; new building, new furnishings. This hotel is built and managed with the idea of real comfort. Extra large living rooms, mohair overstuffed furniture, completely equipped kitchens, beautiful rooms with all latest built-in features. Convenient to all transportation; rates as low as $50. Make your reservations today.

## Drexel Arms
FINEST BOULEVARD VIEW
Full hotel service; 200 rms., $2-$5 dly.; $10-$21 wkly.
Cars, bus, or taxi to door.
Drexel and Oakwood-blvds.

## Hotel Del Prado
ON THE MIDWAY.

COR. 58TH AND BLACKSTONE-AV.
Combining all the homelike features of a real home together with unexcelled service at unusually reasonable rates. Two blocks from Midway. 20 minutes to Loop via Illinois Central. Rate sheet upon request. PHONE HYDE PARK 5200.

## ARLINGTON
530 ARLINGTON-PL.

Only two apts. available. Large living room, dining room and private recessed bath, shower. Cabinet, refrigerator, kitchen. Well furnished. Reasonable. LINCOLN 4784.

## THE PERSHING
5200 Cottage Grove. Fairfax 7040.
Apts. with bath; moderately priced. Transient and Residential.
RATES DAILY, $2.50 UP; WEEKLY $16 UP.
Special rates to permanent guests.
The Pershing is a beautiful Hotel, you will like.

## HOTEL STRATFORD
MAKE YOUR RESERVATIONS NOW.
The comfort of 5 beautiful rooms, the best service in a modern hotel, is here for you at RATES AS LOW AS $10.50.
5141 Sheridan-rd. Graceland 1850.

## HOTEL ALCON
4555 Marine-dr., all transportation. Chicago's finest hotel. Rates $14 to $18 week. Why pay $21 to $25 more and get less? The hotel with a reputation.

## SOUTH SHORE HOTEL,
1434 HYDE PARK-BLVD.
Finest hotel in Chicago. Phone Kenwood 6800.

## EDGEWATER HOTEL,
5700 SHERIDAN-RD. Edgewater 9000.
Overlooking Lake Michigan. Rates $14 up. Phone for reservations.

## CARLTON APT. HOTEL,
5454 Woodlawn-av., new bldg., 2 rm. furn. apts., with baths; unfurn. apts. 4 rms. and bath.

## ARGYLE HOTEL,
1 rm. kitch., $14 up; maid serv. Also 1 rm. 1027 Argyle. Sunny, 1245. In loop, 64 Madison. $10 S. Dearborn-st. Fa. 7100.

## THE GRANADA
523 Arlington-pl.
In the most exclusive residential
Lincoln Park District

Chicago's Newest and Most Beautiful Apartment Hotel.
1-2-3 Room Apartments. Furnished and Unfurnished Hotel Rooms.
Surprisingly Low Rates to Permanent Guests.
Ball and Assembly Room with Pipe Organ.
Luxurious Furnishings and Many New and Unusual Features.
Write or phone for our Special Booklet.
Phone Lincoln 4780.

## Hotel Hayes
64TH AND UNIVERSITY.

500 rooms, located in a restricted residential district of the South Side. Conveniently located to all means of transportation. Only 15 minutes to the loop. Short block to the Jackson Park L' train. A few minutes' walk to the Illinois Central, surface lines, and bus.

Right in the heart of the famous Woodlawn amusement and shopping district, including the Stroll and Woodlawn theaters, Trianon ballroom, etc.

RATES IN OUR NEW BUILDING. Where 2 may live as cheap as one. Room for 2 with toilet, $7.50 per person.

Room for 2 with bath, $10 per person.

2 room suite, accommodating 4 persons, with 2 beds, $8.75 per person.

High class tearoom and cafeteria where excellent meals are served a la carte or table d'hote.

Phone Hyde Park 4400.

## THE CAROLAN
NEW APT. HOTEL
5480 CORNELL-AV.
IN HYDE PARK'S EXCLUSIVE RESIDENTIAL DISTRICT.
1 BLK. TO JACKSON PARK.
10 MIN. I. C. EXP. SERV.
1 BLK. TO BUS LINE.

1-2-3 rm. kitchenette apt. hotel suites. 5-unique types, incl. fully equipped kitchens and din. rms. Large, spacious rooms. Extra closet facilities. Every rm. beautifully furn.

Before renewing lease elsewhere secure our rates. The best accessories and interior furnishings at less than prevailing rates.

READY OCT. 1.
AGENT ON PREMISES.
CARROLL, SCHENDORF & BOENICKE,
163 E. 53d-st. Dorchester 6300.

## New Ridgeview Hotel
MAIN-ST. AND MAPLE-AV., EVANSTON.

Completely furnished, high class 2-3-4 rm. kitchenette apts.; also single rms. and en suite. New fireproof building, just completed.

Desirable Stores & Shops suitable for drug store, men's furnishings, ladies ready to wear, millinery, tailor, barber shop, and beauty parlor.

University Ten Thousand.

THE NEW
## MONTEREY
4800 CLARENDON-AV.
AT JUNIOR TERRACE.
A MOST COMPLETE APARTMENT HOTEL.
Overlooking Lake Michigan.

Beautifully furnished single rooms and suites, all with private tub and shower bath. Kitchenette apartments of the most advanced type.

Rooms $15 to $30 per week. Apartments, $1250 to $225 per month.

Unusually attractive new cafe. Prices surprisingly moderate.

Visit THE MONTEREY and be convinced of its advantages.

BUS AT DOOR.
Surface lines two blocks and the elevated station nearby.

Bathing beaches two blocks. Live in a residential district, convenient to business section.

BOOKLET mailed upon request. Telephone Bitterswest 2804.

J. R. HUBBART, Resident Manager.

## Seymour Apts.
3727 PINE GROVE.

Ultra modern hotel apts.; new building, new furnishings. This hotel is built and managed with the idea of real comfort. Extra large living rooms, mohair overstuffed furniture, completely equipped kitchens, beautiful rooms with all latest built-in features. Convenient to all transportation; rates as low as $50. Make your reservations today.

## Drexel Arms
FINEST BOULEVARD VIEW
Full hotel service; 200 rms., $2-$5 dly.; $10-$21 wkly.
Cars, bus, or taxi to door.
Drexel and Oakwood-blvds.

## Hotel Del Prado
ON THE MIDWAY.

COR. 58TH AND BLACKSTONE-AV.
Combining all the homelike features of a real home together with unexcelled service at unusually reasonable rates. Two blocks from Midway. 20 minutes to Loop via Illinois Central. Rate sheet upon request. PHONE HYDE PARK 5200.

## ARLINGTON
530 ARLINGTON-PL.

Only two apts. available. Large living room, dining room and private recessed bath, shower. Cabinet, refrigerator, kitchen. Well furnished. Reasonable. LINCOLN 4784.

## THE PERSHING
5200 Cottage Grove. Fairfax 7040.
Apts. with bath; moderately priced. Transient and Residential.
RATES DAILY, $2.50 UP; WEEKLY $16 UP.
Special rates to permanent guests.
The Pershing is a beautiful Hotel, you will like.

## HOTEL STRATFORD
MAKE YOUR RESERVATIONS NOW.
The comfort of 5 beautiful rooms, the best service in a modern hotel, is here for you at RATES AS LOW AS $10.50.
5141 Sheridan-rd. Graceland 1850.

## HOTEL ALCON
4555 Marine-dr., all transportation. Chicago's finest hotel. Rates $14 to $18 week. Why pay $21 to $25 more and get less? The hotel with a reputation.

## SOUTH SHORE HOTEL,
1434 HYDE PARK-BLVD.
Finest hotel in Chicago. Phone Kenwood 6800.

## EDGEWATER HOTEL,
5700 SHERIDAN-RD. Edgewater 9000.
Overlooking Lake Michigan. Rates $14 up. Phone for reservations.

## CARLTON APT. HOTEL,
5454 Woodlawn-av., new bldg., 2 rm. furn. apts., with baths; unfurn. apts. 4 rms. and bath.

## ARGYLE HOTEL,
1 rm. kitch., $14 up; maid serv. Also 1 rm. 1027 Argyle. Sunny, 1245. In loop, 64 Madison. $10 S. Dearborn-st. Fa. 7100.

HOTELS.

You are most Cordially Invited to call and be shown "thru"

## THE GRANADA
523 Arlington-pl.
In the most exclusive residential
Lincoln Park District

Chicago's Newest and Most Beautiful Apartment Hotel.
1-2-3 Room Apartments. Furnished and Unfurnished Hotel Rooms.
Surprisingly Low Rates to Permanent Guests.
Ball and Assembly Room with Pipe Organ.
Luxurious Furnishings and Many New and Unusual Features.
Write or phone for our Special Booklet.
Phone Lincoln 4780.

## Hotel Hayes
64TH AND UNIVERSITY.

500 rooms, located in a restricted residential district of the South Side. Conveniently located to all means of transportation. Only 15 minutes to the loop. Short block to the Jackson Park L' train. A few minutes' walk to the Illinois Central, surface lines, and bus.

Right in the heart of the famous Woodlawn amusement and shopping district, including the Stroll and Woodlawn theaters, Trianon ballroom, etc.

RATES IN OUR NEW BUILDING. Where 2 may live as cheap as one. Room for 2 with toilet, $7.50 per person.

Room for 2 with bath, $10 per person.

2 room suite, accommodating 4 persons, with 2 beds, $8.75 per person.

High class tearoom and cafeteria where excellent meals are served a la carte or table d'hote.

Phone Hyde Park 4400.

## THE CAROLAN
NEW APT. HOTEL
5480 CORNELL-AV.
IN HYDE PARK'S EXCLUSIVE RESIDENTIAL DISTRICT.
1 BLK. TO JACKSON PARK.
10 MIN. I. C. EXP. SERV.
1 BLK. TO BUS LINE.

1-2-3 rm. kitchenette apt. hotel suites. 5-unique types, incl. fully equipped kitchens and din. rms. Large, spacious rooms. Extra closet facilities. Every rm. beautifully furn.

Before renewing lease elsewhere secure our rates. The best accessories and interior furnishings at less than prevailing rates.

READY OCT. 1.
AGENT ON PREMISES.
CARROLL, SCHENDORF & BOENICKE,
163 E. 53d-st. Dorchester 6300.

## New Ridgeview Hotel
MAIN-ST. AND MAPLE-AV., EVANSTON.

Completely furnished, high class 2-3-4 rm. kitchenette apts.; also single rms. and en suite. New fireproof building, just completed.

Desirable Stores & Shops suitable for drug store, men's furnishings, ladies ready to wear, millinery, tailor, barber shop, and beauty parlor.

University Ten Thousand.

THE NEW
## MONTEREY
4800 CLARENDON-AV.
AT JUNIOR TERRACE.
A MOST COMPLETE APARTMENT HOTEL.
Overlooking Lake Michigan.

Beautifully furnished single rooms and suites, all with private tub and shower bath. Kitchenette apartments of the most advanced type.

Rooms $15 to $30 per week. Apartments, $1250 to $225 per month.

Unusually attractive new cafe. Prices surprisingly moderate.

Visit THE MONTEREY and be convinced of its advantages.

BUS AT DOOR.
Surface lines two blocks and the elevated station nearby.

Bathing beaches two blocks. Live in a residential district, convenient to business section.

BOOKLET mailed upon request. Telephone Bitterswest 2804.

J. R. HUBBART, Resident Manager.

## Seymour Apts.
3727 PINE GROVE.

Ultra modern hotel apts.; new building, new furnishings. This hotel is built and managed with the idea of real comfort. Extra large living rooms, mohair overstuffed furniture, completely equipped kitchens, beautiful rooms with all latest built-in features. Convenient to all transportation; rates as low as $50. Make your reservations today.

## Drexel Arms
FINEST BOULEVARD VIEW
Full hotel service; 200 rms., $2-$5 dly.; $10-$21 wkly.
Cars, bus, or taxi to door.
Drexel and Oakwood-blvds.

## Hotel Del Prado
ON THE MIDWAY.

COR. 58TH AND BLACKSTONE-AV.
Combining all the homelike features of a real home together with unexcelled service at unusually reasonable rates. Two blocks from Midway. 20 minutes to Loop via Illinois Central. Rate sheet upon request. PHONE HYDE PARK 5200.

## ARLINGTON
530 ARLINGTON-PL.

Only two apts. available. Large living room, dining room and private recessed bath, shower. Cabinet, refrigerator, kitchen. Well furnished. Reasonable. LINCOLN 4784.

## THE PERSHING
5200 Cottage Grove. Fairfax 7040.
Apts. with bath; moderately priced. Transient and Residential.
RATES DAILY, $2.50 UP; WEEKLY $16 UP.
Special rates to permanent guests.
The Pershing is a beautiful Hotel, you will like.

## HOTEL STRATFORD
MAKE YOUR RESERVATIONS NOW.
The comfort of 5 beautiful rooms, the best service in a modern hotel, is here for you at RATES AS LOW AS $10.50.
5141 Sheridan-rd. Graceland 1850.

## HOTEL ALCON
4555 Marine-dr., all transportation. Chicago's finest hotel. Rates $14 to $18 week. Why pay $21 to $25 more and get less? The hotel with a reputation.

## SOUTH SHORE HOTEL,
1434 HYDE PARK-BLVD.
Finest hotel in Chicago. Phone Kenwood 6800.

## EDGEWATER HOTEL,
5700 SHERIDAN-RD. Edgewater 9000.
Overlooking Lake Michigan. Rates $14 up. Phone for reservations.

## CARLTON APT. HOTEL,
5454 Woodlawn-av., new bldg., 2 rm. furn. apts., with baths; unfurn. apts. 4 rms. and bath.

## ARGYLE HOTEL,
1 rm. kitch., $14 up; maid serv. Also 1 rm. 1027 Argyle. Sunny, 1245. In loop, 64 Madison. $10 S. Dearborn-st. Fa. 7100.

HOTELS.

## THE BUENA TERRACE APARTMENT HOTEL

You will like the big, light, airy rooms with their tasteful hangings, their windows looking out on pleasant trees, their great roomy closets.

You will feel after being here a week that, after all, it is "home."

Just now we are offering exceptional terms to permanent guests: 2, 3 and 4 room suites from $110 to $200.

Rental includes gas, heat, light, silverware, linen and laundry and complete maid service.

And don't forget the convenient location: lake only two blocks away, bus stops at door, 'L' or surface lines and school within 5 minutes' walk.

4246 SHERIDAN-RD.
BUCKINGHAM 0800.

## THE MONTEREY
4800 CLARENDON-AV.
AT JUNIOR TERRACE.
A MOST COMPLETE APARTMENT HOTEL.
Overlooking Lake Michigan.

Beautifully furnished single rooms and suites, all with private tub and shower bath. Kitchenette apartments of the most advanced type.

Rooms $15 to $30 per week. Apartments, $1250 to $225 per month.

Unusually attractive new cafe. Prices surprisingly moderate.

Visit THE MONTEREY and be convinced of its advantages.

BUS AT DOOR.
Surface lines two blocks and the elevated station nearby.

Bathing beaches two blocks. Live in a residential district, convenient to business section.

BOOKLET mailed upon request. Telephone Bitterswest 2804.

J. R. HUBBART, Resident Manager.

HOTEL
## SHERIDAN PLAZA
Sheridan-rd. at Wilson-av.
DISTINCTIVE

residential and transient hotel, catering to a discriminating class of patronage.

FIREPROOF CONSTRUCTION.
EVERY ROOM WITH A PRIVATE BATH.

ATTRACTIVE RATES

| | |
|---|---|
| 50 rooms at $17.50 week single. | |
| 50 rooms at $19.00 week for 2 persons. | |
| 70 rooms at $21.00 week for 2 persons. | |
| 70 rooms at $23.00 week for 2 persons. | |
| 70 rooms at $25.00 week for 2 persons. | |
| 40 rooms at $27.50 week for 2 persons. | |

2 room suites, $37.50 per week up.

Table d'Hote luncheon, 75 cents. De Luxe dinner: $1.00. A la Carte. Narcissus grill [cafeteria].

### Unexcelled Location
Conveniently located in Central "UP-TOWN" district to the parks, the baths, bathing beaches and golf links. Wilson-av. Elevated Station and Surface lines within two blocks. All North Side buses stop at door. 20 MINUTES TO LOOP.

CALL SUNNYSIDE 6701.
R. H. Weaver, Manager.

## Sheridan Beach Hotel
COR. SHERIDAN-RD. AND CHASE-AV.

Several very attractive kitchenette apts. and single rooms with bath.

Available now. Those interested in securing a comfortable home for the winter should inspect this beautiful high grade building: large rooms, ample closets, dining room, food shop, garage and other conveniences.

Phone Sheldrake 7000.

## LAKOTA HOTEL
Michigan-blvd. at 30th-st.
A DELIGHTFUL HOME AT MODERATE PRICES.

The rooms are large and beautiful. Any South Side motor bus to door. TEN MINUTES FROM THE LOOP.

Single rooms with private bath. Single rooms with detached bath. Suites of 2, 3, and 4 rooms.

BY THE DAY, WEEK OR MONTH. Excellent cafe at popular prices. INSPECTION CORDIALLY INVITED.

## STRATHMORE APT. HOTEL
Nicely furnished kitchen or kitchenette; also sgl. rms.; by day, wk. or mo.; excel. trans. 1412 Hyde Park-blvd. At. 2603.

ROOMMATES.

2 BUSINESS GIRLS, SISTERS, WISH TO share small attr. furn. apt. with business girls, in Rogers Park; 3 blocks express, blk. cars; reasonable. Phone Sheldrake 9000.

MIDDLE AGED GENT DESIRES GENT TO share 2 beaut. rms. in exclu. apt. of sm. family; Belden-av nr. Clark; $35 mo. each; refs. Pk. Lincoln 2631.

WIDOW WITH ATTR. APT. WILL RENT 1 lg. B. rm. to 1 or 2 cong. bus. girls; home priv.; bath, gar. in. Call Sunday. 6757 WILSON-AV. 1512. 2D — GENT WILL share dble. parlor with gent.; board included; food mdse.; Ravenswood 4809.

FAIR GIRL SHARE BEAUT. RM. SUNNY 2 room apt. with married couple or 2 bus. ladies. Argyle 1, sta., bus, surf.; refs. exchanged. Address B 324, Tribune.

MAKE CPL. WITH NICE FURN. 5 ROOM apt. will share with marr. cpl. or would rent rm. Call after 7 p. m. 6130 Vernon av. Hyde Park 5897.

LADY EMPLOYED WILL SHARE NEW attr. kitchenette apt. with bus. girl; piano; all conv. Call Sun. or eve. 6 to 8. Atlantic 1146.

MAKE CPL. STEVENS.

BUS. WOMAN WILL SHARE BEAU. FURN. 4 rm. apt. N. Side, with marr. couple or 2 women; empl. or rent it. Irvnt rm. C. S. pref. Cen. 4l1 trans. Address A 8 529, Tribune.

BUS. WOMAN WISHES RESP. BUS. OR prof. woman to share attr. apt.; 2 C. L. and C. D.; ref.; $15-$15. Address P 377, Tribune.

LADY WILL SHARE ATTR. 4 RM. APT. with 1-2 ladies empl. nr. Lincoln Pk. Call Diversey 5575 betw. 1-4 p. m.

TO RENT—HOUSES—SOUTH.

## TO RENT
WINNETKA HOME

OVERLOOKING INDIAN HILL COUNTRY CLUB. 3 blks. to Indian Hill grade; electric and steam depots. 4 blks. to NEW TRIER High school. 2 blks. to bathing beach. 85x259. 2 car garage.

$175 A MONTH
UNFURNISHED.
POSSIBLY $200 OR SO TO GOOD TENANT. OWNER MIGHT RENT FURNISHED UNTIL MARCH 1. PRICE $25,000.
IMMEDIATE POSSESSION.

HAVILAND REALTY CO.,
747 Elm-st. Winnetka. Ph. Winnetka 877.
OPEN ALL DAY SUNDAY.

IDEAL FOR ROOMING.
4351 DAKEWALD-AV.
A strictly up to date 19 rm. dwelling with sleeping porches; splendid 2 vapor heating plant, within 1 blk. of 'L' and surf. trans. House will be put in first class condition and rent will be made reasonable for desirable tenants.
CARROLL, SCHENDORF & BOENICKE,
953 E. 47th-st. Kenwood 1610.

TO RENT—10 RM. HOUSE, 4041 MICHIGAN, steam heat, electric, all modern improvements; will decorate; suitable for tea room business or residence. Owner on premises Sunday.

A REAL HOME.
Owner of 7 room house will rent to responsible tenant; modern in every way. Call at 6116 S. Wood-st. or phone Prospect 0121.

CHATHAM FIELDS.
New 6 rm. residence; 2 glazed in sleeping porches; car garage; immediate possession. Phone Midway 6306.

FOR SALE—20 RM. HOUSE, GOOD CONDITION; $14,500; only $3,000 cash; can be sold on contract. Also 10 flat. Address B 129, Tribune.

TO RENT—4833 KENWOOD-AV. MODERN, 15 rm., brick, 2 bathrooms, 2 toilets, 2 fires, nr. 2 bus. Dorch. 5115.

TO RENT—6 RM. COTTAGE, ELEC. LIGHT, furnace heat; nr. Racine and 69th-st. surf. lines. $125 per mo. Ads. Phone Triangle 0635.

TO RENT—SO. SHORE 6 RM. BUNG.; 2 blks. from I. C. sta. and lake; h. w. ht.; garage; nice back yd.; reas. So. Shore 8528.

TO RENT—SOUTH SHORE, 7 ROOM BRICK, detached; all conv.; new decor.; rent, $75. 1310 E. 79th-st. Dor. 6115.

TO RENT—6 RM. MOD. $100 MO.; IDEAL rmg.; sell all furn. cheap. 3822 Ellis.

TO RENT—5035 BISHOP, COZY, CLEAN 7 rm. house; slp. porch; gar.; $75.

TO RENT—3 RM. HSE., 3425 W. 84TH; $25; pref. sell, $2,200; 75 ft. Edge. 0385.

TO RENT—HOUSES—NORTH.

## W. K. YOUNG & BRO.
715 N. Michigan-av.
Phone Superior 0520.

High Class Modern Homes.

| | |
|---|---|
| Astor-st., 18 rms., 6 baths | $1,350 |
| N. State-pkwy., 19 rms., 7 baths | 1,000 |
| Residential, 14 rms., 4 baths | 800 |
| Lake View, 13 rms., 4 baths | 550 |
| Sheridan-rd., 10 rms., 3 baths | 400 |
| E. Chicago-av., 10 rms., 2 baths | 375 |
| Michigan-blvd., 10 rms., 2 baths | 350 |
| N. State-st., 11 rms., 2 baths | 275 |
| Scott-st., 9 rms., 2 baths | 250 |
| E. Delaware-pl., 10 rms., 2 baths | 200 |
| Rush-st., 10 rms., bath, lav | 200 |
| Rush-st., 14 rms., bath, lava | 200 |

Send for our complete list of homes to rent along the North Shore.

ASTOR-ST. HOUSE.
Attractive house within walking distance of loop and 1 block from drive. 11 rooms, 6 baths, 3 extra lavatories. Rental is unusually low for this district.

BAIRD & WARNER,
640 N. Michigan-av. Superior 1853.

BEAU. COR. RESIDENCE.
N. E. COR. CHASE AND PAULINA.
7 rm., 2 bath, hwg and hotwater; enclosed glazed sun parlor; complete separate suite 4 rms. upper floor; garage; low rental to responsible, desirable tenant. Phone owner, Rogers Park 0276, or Sheldrake 2118.

8 ROOM HOUSE.
EDGEWATER, EAST OF 'L.'
Near lake and schools. 5 bedrooms, tiled bath and shower, garage; low rent; $135; worth $150.
COCHRAN & McCLUER CO.,
1109 Bryn Mawr-av. Exclusive Agents.

TO RENT—7 RM. BRICK, DETACHED residence; house oil heat; tile bath; large airy rooms; 1 blk. from lake; excel. trans. Bryn Mawr; express buses and Broadway surface; 2 blks. from Edgewater beach hotel; canvassed walls and large finished attic; large yard; garage. Rent $250 a month. Address B O 88, Tribune.

TO RENT—ROKERY-ST., NEAR GRACE; attr. stone front 2 story bldg., 3 baths; steam ht.; contains 20 rooms; will give 5 year lease to responsible tenant. PAUL STEINBRECHER, & CO., 7 S. Dearb.

TO RENT—REMODELING HOME INTO COmodern flats; 6 rms. each; 2 baths; 1 flat, 4 fin. attic rms.; 2 flats of Halsted, N. of Fullerton; rd. trans.; 1st. rent to right people. Address B 0 90, Tribune.

TO RENT—5 ROOM HOUSE, NR. SHERIDAN L.; $60 per month; furnace heat. Possession Oct. 1.
LAWLY, CORMACK & STRAUSS,
544 Lytle Pk.-blvd. L. V. 6160.

TO RENT—BEAUT. STUCCO ON TILE, 8 rms., house; 2 baths; oil burner; lot 75x152; exs. rent. Call H. G. STONE & CO., 1532 Howard. Rogers Pk. 9206.

TO RENT—OR FOR SALE—10 RM. HOUSE and garage; well located; will finance; rent $155 per mo. Theo. R. Christian & Sons, 2707 E. 79th-st. Sou. 2500.

TO RENT—ROGERS PK. HOUSE, 8 RMS. and 2 attic rooms; nr. L. and lake; $100. Call Rogers Park 5036.

TO RENT—13 ROOMS, 39 E. CHICAGO-AV. Will be vacant at once. Call Main 2525. HEDBERG & BISTOR, 417 Conway Bldg.

TO RENT—10 LARGE LT. OUTSIDE RMS.; sip. por.; lawn, trees; fine trans.; suit. rooming house. $1000 a month. Sou. 3074.

TO RENT—8 RM. HOUSE, ¼ BLK. HOWARD L. sta.; fine, for renting rooms. Sheldrake 6000.

TO RENT—4 RMS. BLK. TO TRANSPORtation, $70. 5049 Magnolia-av.

TO RENT—10 RM. HOUSE, FURNACE HT. 817 Windsor-av., Lake View 4710.

TO RENT—HOUSES—NORTHWEST.

To Rent—Reasonable.

7 rm. stucco house, nr. school and surface; extra large grounds; beautiful neighborhood. Apply on premises, 5610 Windsor-av., or Ph. Ravenswood 8633.

TO RENT—BUNGALOW, 7 ROOMS AND bath; large lot, furnace heat; $60 as is or $60 decorated. 1¼ blks. to car line. Parkside 8000.

TO RENT—7 RM. HOUSE; GARAGE; LARGE yard. Phone Keystone 0630.

TO RENT—HOUSES—WEST.

TO RENT—BEAUT RESIDENCE, PARTLY furnished, 5 rms. furn. ht., immed. poss.; open for inspection any forenoon. Adults only. 1024 N. Central-av. Austin 0.

TO RENT—COZY COTTAGE, FOUR SMALL rooms; electric light, electric cook stove. Only $25 per month; rent $18 mo. Jamaica 1463. Chic-st.

TO RENT—3625 WASHINGTON-BLVD., 10 rms. House; 6 bedrms. of hall newly decorated; Sunday, 2 to 6. W. THRALL & CO., 3118 W. Madison.

TO RENT—HOUSES—SUBURBAN.

TO RENT—IN CHICAGO'S MOST BEAUTIful suburb; 8 bedrms., 1 bath, maid's rm. and bath; large stand sleeping and sun porch; attached garage; h. w. ht.; 1 blk. to beach; rarare; $140. Glencoe 1070.

TO RENT—5 ROOM BOUNGE, SLEEPING porch, garage, furnace heat, 2 blks. to L. 2 blks. to C. & W. east side. $130 per month. Phone Wilmette 1378. 520 7th-st. Wilmette.

TO RENT—B. BUNGALOW, WITH BREAKfast rm., $60; additional $10 for 2 car garage. 3532 S. Scoville-av. Berwyn.

TO RENT—ATTRACTIVE NEW 6 RM. HSE., oil burner, garage; 2 blks. to Lake Michigan, 2 blks. Ruth Wet. sta. Open daily. Con. 1764.

TO RENT—WILMETTE, 6 RM. WELL BLT. house; home with exceptional L. Side; 2 blks. to Linden cars.

TO RENT—SEE SHERIDAN-RD. GLENCOE, 10 rms. mod. oak floors, fireplaces, sun porch, maid's room and bath; 2 car gar. $270. TED ENGLISH REALTOR; 21 ELGIN'S BLK. Glen. 8 room house; $150 a month. Edgewater 6000.

TO RENT—MOD. 6 RM. HSE., FLA. OCT. 1. Call Sun. or eve., 1-6, 4124 S. Ridge-av. PAUL SCHNEIDER & CO., Highland Park 811.

TO RENT—NEW 8 RM. HOUSE, NR. TRANS. Owner in town; $70 per mo. Phone Glen Ellyn 49-R-3.

TO RENT—WILMETTE—7 ROOMS AND 2 new apts., $65-$80 to $200 per mo. See Paul Steinbrecher, 1310 Sheridan-rd. Wil. 1.

TO RENT—7 ROOM NEW BRICK HOME; garage; all heater; 2 blocks from transportation. 706 Park-av. Wilmette. Ph. 2354.

TO RENT—DOOR, 1 & 2 MODERN HOUSES; all conv. Owner, 6 Phoenix Pl. Rogers Park. R. T. MORRIS, 77 E. Washington-st.

TO RENT—8 RM. HOUSE, LG. LAWN; 2 car garage; $75. 1 blk. to Linden cars. Wilmette 1378.

TO RENT—MODERN 7 ROOMS, 2 BATHS; oil heat; 2 car garage; $100. Owner, 1 blk. E. Linden cars. Wilmette 1378.

TO RENT—7 ROOM BRICK, 2 BATHS, oil heat, garage; $100. Owner, 1 blk. E. Linden cars. Wilmette 1378.

ROOMMATES.

LADY EMP. WILL SHARE FURN. 5 RM. apt. with married couple or 2 bus. ladies. Argyle 1, sta., bus, surf.; refs. exchanged. Address B 324, Tribune.

MAKE CPL. WITH NICE FURN. 5 ROOM apt. will share with marr. cpl. or would rent rm. Call after 7 p. m. 6130 Vernon av. Hyde Park 5897.

LADY EMPLOYED WILL SHARE NEW attr. kitchenette apt. with bus. girl; piano; all conv. Call Sun. or eve., 1-6, 4124 S. Ridge-av. Atlantic 1146.

MAKE CPL. STEVENS.

BUS. WOMAN WILL SHARE BEAU. FURN. 4 rm. apt. N. Side, with marr. couple or 2 women; empl. or rent it. Irvnt rm. C. S. pref. Cen. 4l1 trans. Address A 8 529, Tribune.

BUS. WOMAN WISHES RESP. BUS. OR prof. woman to share attr. apt.; 2 C. L. and C. D.; ref.; $15-$15. Address P 377, Tribune.

LADY WILL SHARE ATTR. 4 RM. APT. with 1-2 ladies empl. nr. Lincoln Pk. Call Diversey 5575 betw. 1-4 p. m.

TO RENT—HOUSES—SOUTH.

## TO RENT
WINNETKA HOME

OVERLOOKING INDIAN HILL COUNTRY CLUB. 3 blks. to Indian Hill grade; electric and steam depots. 4 blks. to NEW TRIER High school. 2 blks. to bathing beach. 85x259. 2 car garage.

$175 A MONTH
UNFURNISHED.
POSSIBLY $200 OR SO TO GOOD TENANT. OWNER MIGHT RENT FURNISHED UNTIL MARCH 1. PRICE $25,000.
IMMEDIATE POSSESSION.

HAVILAND REALTY CO.,
747 Elm-st. Winnetka. Ph. Winnetka 877.
OPEN ALL DAY SUNDAY.

IDEAL FOR ROOMING.
4351 DAKEWALD-AV.
A strictly up to date 19 rm. dwelling with sleeping porches; splendid 2 vapor heating plant, within 1 blk. of 'L' and surf. trans. House will be put in first class condition and rent will be made reasonable for desirable tenants.
CARROLL, SCHENDORF & BOENICKE,
953 E. 47th-st. Kenwood 1610.

TO RENT—10 RM. HOUSE, 4041 MICHIGAN, steam heat, electric, all modern improvements; will decorate; suitable for tea room business or residence. Owner on premises Sunday.

A REAL HOME.
Owner of 7 room house will rent to responsible tenant; modern in every way. Call at 6116 S. Wood-st. or phone Prospect 0121.

CHATHAM FIELDS.
New 6 rm. residence; 2 glazed in sleeping porches; car garage; immediate possession. Phone Midway 6306.

FOR SALE—20 RM. HOUSE, GOOD CONDITION; $14,500; only $3,000 cash; can be sold on contract. Also 10 flat. Address B 129, Tribune.

TO RENT—4833 KENWOOD-AV. MODERN, 15 rm., brick, 2 bathrooms, 2 toilets, 2 fires, nr. 2 bus. Dorch. 5115.

TO RENT—6 RM. COTTAGE, ELEC. LIGHT, furnace heat; nr. Racine and 69th-st. surf. lines. $125 per mo. Ads. Phone Triangle 0635.

TO RENT—SO. SHORE 6 RM. BUNG.; 2 blks. from I. C. sta. and lake; h. w. ht.; garage; nice back yd.; reas. So. Shore 8528.

TO RENT—SOUTH SHORE, 7 ROOM BRICK, detached; all conv.; new decor.; rent, $75. 1310 E. 79th-st. Dor. 6115.

TO RENT—13 RM. MOD. $100 MO.; IDEAL rmg.; sell all furn. cheap. 3822 Ellis.

TO RENT—5035 BISHOP, COZY, CLEAN 7 rm. house; slp. porch; gar.; $75.

TO RENT—3 RM. HSE., 3425 W. 84TH; $25; pref. sell, $2,200; 75 ft. Edge. 0385.

TO RENT—HOUSES—NORTH.

## W. K. YOUNG & BRO.
715 N. Michigan-av.
Phone Superior 0520.

High Class Modern Homes.

| | |
|---|---|
| Astor-st., 18 rms., 6 baths | $1,350 |
| N. State-pkwy., 19 rms., 7 baths | 1,000 |
| Residential, 14 rms., 4 baths | 800 |
| Lake View, 13 rms., 4 baths | 550 |
| Sheridan-rd., 10 rms., 3 baths | 400 |
| E. Chicago-av., 10 rms., 2 baths | 375 |
| Michigan-blvd., 10 rms., 2 baths | 350 |
| N. State-st., 11 rms., 2 baths | 275 |
| Scott-st., 9 rms., 2 baths | 250 |
| E. Delaware-pl., 10 rms., 2 baths | 200 |
| Rush-st., 10 rms., bath, lav | 200 |
| Rush-st., 14 rms., bath, lava | 200 |

Send for our complete list of homes to rent along the North Shore.

ASTOR-ST. HOUSE.
Attractive house within walking distance of loop and 1 block from drive. 11 rooms, 6 baths, 3 extra lavatories. Rental is unusually low for this district.

BAIRD & WARNER,
640 N. Michigan-av. Superior 1853.

BEAU. COR. RESIDENCE.
N. E. COR. CHASE AND PAULINA.
7 rm.,

TO RENT—FLATS—SOUTH.

## SOUTH SHORE APARTMENTS

### ONE ROOM

1464 E. 67th-st., in-a-dor bed and kitchenette; possession now ..... $55-$60

### TWO ROOMS

7342 Kingston-av., 1st, in-a-dor bed and kitchenette ..... $2.50
7341 Phillips-av., 1st, and 2d, in-a-dor bed and kitchenette; possession now ..... $2.50
7125-49 Bennett-av., in-a-dor bed and kitchenette ..... $2-$2.50
6802-18 Dorchester-av., in-a-dor bed and kitchenette ..... $5-$7.50
1443-57 E. 68th-st., in-a-dor bed and kitchenette ..... $7.50
6700-50 East End-av., 1st, in-a-dor bed, kitchenette and sun parlor ..... 70.00
6455-63 Crandon-av., in-a-dor bed and kitchenette ..... 72.50-75

### THREE ROOMS

6806-20 Dorchester-av., two in-a-dor beds and kitchenette ..... $0.00
6750-58 East End-av., 1st ..... 75.00
7146 Bennett-av., 1st, in-a-dor bed ..... 75.00

### FOUR ROOMS

517 E. 74th-st., possession now ..... 70.00
7244 Kingston-av. ..... 75.00
7243 Phillips-av. ..... 75.00
6800-10 E. 67th-st., 2d, rear screened porch; fireplace and bookcases; poss. now ..... $0.00
6855 Cornell-av., 1st and 2d, sun parlor and rear screened porch ..... $0.00
6710-12 Ridgeland-av., sun parlor ..... $0-$5
7154 Ridgeland-av., 2d, sun parlor and shower bath ..... $0.00
1751-55 E. 75th-st., 2d; possession now ..... $0.00
6756 Chappel-av., 1st, front and rear screened porch ..... $0.00
7256 Merrill-av., 2d, sun parlor and rear screened porch ..... $0.00
1973 E. 69th-pl., 2d, rear screened porch and in-a-dor bed ..... $5.00
6746-48 East End-av., in-a-dor bed ..... $0.00
6857-61 Crandon-av., in-a-dor bed ..... $5-$0

### FIVE ROOMS

734 E. 73d-st., 3d; possession now ..... $5.00
1433-35 E. 67th-pl., rear screened porch ..... $5.00
7135 East End-av., 3d, sun parlor and rear screened porch ..... $0.00
7141 Dorchester-av., 1st, porch; possession now ..... $0.00
7418-25 Colfax-av., sun parlor and possession now ..... $5.00
6705-13 Stony Island-av., 2d, rear screened and glazed rear porch ..... $0.00
1515 E. 71st-pl., sun parlor and rear screened porch ..... $0.00
6714 Chappel-av., sun parlor and rear screened porch ..... $0.00
6740 East End-av. ..... 110.00
6807 East End-av., 1st, sun parlor, rear screened porch ..... 115.00
6738 Ridgeland-av., 3d, sun parlor ..... 130.00

### SIX ROOMS

6039 Indiana-av., 1st ..... $0.00
6819 Cornell-av., 2d, sun parlor and rear screened porch ..... 125.00
6648 Merrill-av., sun parlor and rear screened porch ..... 125.00

## CLATT & PRICE

6827 Stony Island-av. Dorchester 8800.

## 4850 DREXEL BLVD.

IN THE MOST ELEGANT APARTMENT BUILDING IN THE CITY, 14 ROOMS AND 5 BATHS, 2D APT. NORTH; SUBLEASE, AS THE TENANT HAS PURCHASED A HOME IN HIGHLAND PK., $400 PER MONTH, POSSESSION OCT. 1ST. OR WILL RENT FURNISHED.

J. GRAFTON PARKER & CO.,
74 W. Washington-st.
State 5748-5749.

## Here's What You Want

4627-37 DREXEL-BLVD.
Large, Attractive, New
2-3-4 ROOM APTS.,
$60 to $105.

MASSIVE FURNISHED LOBBY AT YOUR DISPOSAL. NOTHING BETTER ANYWHERE.

AGENT ON PREMISES.
McKEY & POAGUE, INC.,
4701 DREXEL-BLVD. DREXEL 2200.

## PRICED RIGHT

4 ROOMS .....$70-$75-$85
5 ROOMS, CORNER.....$100

Beautifully decorated; canvased panneled dining room; all white kitchen with kitchen cabinet; Pullman kitchette; a real value; s. w. cor. 68th-st. and Clyde-av. Agent on premises.
CLATT & PRICE,
6827 Stony Island-av. Dorchester 8800.

## WOODLAWN AND SOUTH SHORE

TWO AND THREE ROOM APARTMENTS
STEAM HEAT AND GAS RANGES
JAS. G. BARSALOUX,
1501 E. 53d-st. Hyde Park 0010.

THERE IS NONE BETTER.

## 6739 RIDGELAND-AV.

5 rooms with screened porch, tile bath, fireplace, bookcases, etc.; beautifully decorated; possession now. Open for inspection. $135.
WALLACE & PHILLIPS,
6827 Stony Island-av. Dorchester 8800.

## 7249 YATES-AV.

New 6 flat bldg., 5 large, light rooms, sun parlors; ivory trim throughout; built-in buffet and fixtures; tile bath; C. transp.; $125; about concession. Apply on premises.

## HIGH GRADE 4 RM. APT.

1704 E. 69th-st; best loc. in Chicago; nr. Jackson Pk.; C. transp.; 4 lg., lt. rms., sun par.; beautifully dec.; exceptional value. See tenant. Open for inspection this week.

TO RENT—MODERN 5 ROOM APT., CLOSE to I. C. lake and surface lines; large rooms; new decorations; rent to only flat in building. CHARLES RAUCH & SON, 7200 S. 70th-st. So. Shore 0440-0451.

TO RENT—1507 E. 61ST-ST. NOT ON CAR line; 7 large, light rms.; near I. C. R. R. and surface cars; 2 rms. finished in attic; excellent loc. for roomers; $105 per mo.
BYRON M. HOPKINS & SONS, 1402 E. 63d.

## 6 ROOMS, $85.

New 2 flat bldg. in one location; large lot; sun rear porches. 7750 Chappel-av. Phone Hyde Park 5181.

TO RENT—5346 BLACKSTONE 3D. MODern 7 room apartment, 2 baths and sun parlor; all light rooms; near bathing and lake; very desirable. Dorchester 7703.

TO RENT—FOUR LARGE ROOMS, $70; strictly modern bath, cupboards, linoleum; rear of 3 unit tenant. 6077 Harper-av. 1st floor. Phone H. P. 8100. Mr. Weir.

EXCEPTIONAL 5 RM. APT., $90. South Shore 5364.

TO RENT—4 LARGE LIGHT RMS. 3D floor, 3 baths, marble shower, sun parlor, elegant porch. For further information call at 6746 Merrill-av. 4082.

## 5 RMS. AND SLPG. PORCH.

Newly decorated. 7728 Ridgeland-av. Call South Shore 0710.

TO RENT—5 RM. ST. HT. HT. WTR. IN-A-dor bed; no sun porch; rent $45; 6 lge. closets; 2 rooms finished in attic; adults pref. Stewart 5086.

## SOUTH SHORE 5 ROOMS.

Sun par. and priv. scr. por. nr. park and L. C. trans. 6848 Merrill-av.

TO RENT—1 AND 5 RMS. MOD. 4859 CALumet-av. Apply 1 PHILLIPS, 6827 Stony Island-av. and Corum Christ church. See Mrs. Knox or call Kenwood 2075.

TO RENT—SOUTH SHORE, 7 YEAR BRAND-new, 6 rm. bungalow; 2 bedrooms, sun parlor; $70 per month. Phone Wentworth 3100 or 7443 Paxton-av.

TO RENT—3800 CALUMET-AV. NOW 4 rms.; $70; could be 5 rms. 1st fl.; $75; 4 rms., $60; modern; nr. L. C. sta. See janitor.

TO RENT—4631 MARYLAND-AV., 1ST flat, 5 rooms; all light; modern; steam heat; rent $70. Inquire 4633 Maryland-av.

TO RENT—SPLENDID 5 RM. GAS HEATED flat, new floors; rent $70. In a convenient location. Call Calumet 2300.

TO RENT—6416 MARYLAND-AV. 1ST APT. 5 rooms, sun parlor and rear porch. See janitor or H. HOPKINS & SONS, 1402 E. 63d.

TO RENT—MOD. 4 RM. APT.; LARGE LIVing room; hardwood floors; tile bath; $45. 7107 Euclid-av. Phone Regent 1104.

TO RENT—5 RM. HT. APT. ROLLAWAY bed; new decorations; immed. poss. 4043 Prairie, 1st floor. Call 6:30 to 7:30 p. m.

TO RENT—5 RMS. 2D. IN NEW BRICK flat; modern conveniences; 1 blk. from 67th and Stony Island shopping center, opposite Jackson Park; adults only; $60. 6447 Stony Island-av.

TO RENT—5 RMS. 1ST FLOOR; STEAM heat; tile bath; janitor service; $70. 6441 Stewart-av. Phone Wentworth 7634.

TO RENT—FLAT WITH BATH. 6417 Stewart-av. Inquire 1st floor.

TO RENT—5 ROOMS, BATH, GAS RANGE; $35. 6413 Stewart-av. Inquire 1st floor.

TO RENT—5 RM. FLAT; MOD.; ALL LIGHT; new floors; newly decorated throughout; $45. 7438 Cottage Grove-av.

TO RENT—5 RM. FLAT; MOD.; $45. Inquire nr. theater. Pet. 6429 Stewart-av.

TO RENT—FLATS—SOUTH.

## H.O. STONE & CO.

JACKSON PARK OFFICE.
6802 Stony Island-av. Midway.

FARNDELL BLDG.
S. E. cor. 64th and Drexel-av., new high class 3 rm. apts., in-a-door beds, showers. Art. on premises.

6346 Drexel-av., 2d, S. E., 3 rms., in-a-door bed; full sized bedroom, new bldg., very desirable.

## KENWOOD OFFICE

1161 E. 47th-st. Oakland 1302.

### THREE ROOMS.

4325 Ellis-av., 3-W ..... $75.00
4503 Lake Park, 1-A, 2 in-a-dor bed.... 70.00
4027 Ellis, 3-W ..... 85.00

### FOUR ROOMS.

5631 Cottage Grove, 3-W, cor., in-a-dor ..... $77.50
6438 Harvard, 3-W ..... 75.00
4605 Evans, 2d ..... 75.00
4417 W. 23d, 2d, rear screened porch; fireplace and bookcases; poss. now ..... 80.00
6855 Cornell-av., 1st and 2d, sun parlor and rear screened porch ..... $0.00
6710-12 Ridgeland-av., sun parlor ..... $0-$5
7154 Ridgeland-av., 2d, sun parlor and shower bath ..... $0.00
1751-55 E. 75th-st., 2d; possession now ..... $0.00
6756 Chappel-av., 1st, front and rear screened porch ..... $0.00
7256 Merrill-av., 2d, sun parlor and rear screened porch ..... $0.00
1973 E. 69th-pl., 2d, rear screened porch and in-a-dor bed ..... $5.00
6746-48 East End-av., in-a-dor bed.... $0.00
6857-61 Crandon-av., in-a-dor bed.... $5-$0

### FIVE ROOMS

734 E. 73d-st., 3d; possession now.... $5.00
1433-35 E. 67th-pl., rear screened porch ..... $5.00
7135 East End-av., 3d, sun parlor and rear screened porch ..... $0.00
7141 Dorchester-av., 1st, porch; possession now ..... $0.00
7418-25 Colfax-av., sun parlor and possession now ..... $5.00
6705-13 Stony Island-av., 2d, rear screened and glazed rear porch ..... $0.00
1515 E. 71st-pl., sun parlor and rear screened porch ..... $0.00
6714 Chappel-av., sun parlor and rear screened porch ..... $0.00
6740 East End-av. ..... 110.00
6807 East End-av., 1st, sun parlor, rear screened porch ..... 115.00
6738 Ridgeland-av., 3d, sun parlor.... 130.00

### SIX ROOMS

6039 Indiana-av., 1st ..... $0.00
6819 Cornell-av., 2d, sun parlor and rear screened porch ..... 125.00
6648 Merrill-av., sun parlor and rear screened porch ..... 125.00

## CLATT & PRICE

6827 Stony Island-av. Dorchester 8800.

## 4850 DREXEL BLVD.

IN THE MOST ELEGANT APARTMENT BUILDING IN THE CITY, 14 ROOMS AND 5 BATHS, 2D APT. NORTH; SUBLEASE, AS THE TENANT HAS PURCHASED A HOME IN HIGHLAND PK., $400 PER MONTH, POSSESSION OCT. 1ST. OR WILL RENT FURNISHED.

J. GRAFTON PARKER & CO.,
74 W. Washington-st.
State 5748-5749.

## Here's What You Want

4627-37 DREXEL-BLVD.
Large, Attractive, New
2-3-4 ROOM APTS.,
$60 to $105.

MASSIVE FURNISHED LOBBY AT YOUR DISPOSAL. NOTHING BETTER ANYWHERE.

AGENT ON PREMISES.
McKEY & POAGUE, INC.,
4701 DREXEL-BLVD. DREXEL 2200.

## PRICED RIGHT

4 ROOMS .....$70-$75-$85
5 ROOMS, CORNER.....$100

Beautifully decorated; canvased panneled dining room; all white kitchen with kitchen cabinet; Pullman kitchette; a real value; s. w. cor. 68th-st. and Clyde-av. Agent on premises.
CLATT & PRICE,
6827 Stony Island-av. Dorchester 8800.

## WOODLAWN AND SOUTH SHORE

TWO AND THREE ROOM APARTMENTS
STEAM HEAT AND GAS RANGES
JAS. G. BARSALOUX,
1501 E. 53d-st. Hyde Park 0010.

THERE IS NONE BETTER.

## 6739 RIDGELAND-AV.

5 rooms with screened porch, tile bath, fireplace, bookcases, etc.; beautifully decorated; possession now. Open for inspection. $135.
WALLACE & PHILLIPS,
6827 Stony Island-av. Dorchester 8800.

## 7249 YATES-AV.

New 6 flat bldg., 5 large, light rooms, sun parlors; ivory trim throughout; built-in buffet and fixtures; tile bath; C. transp.; $125; about concession. Apply on premises.

## HIGH GRADE 4 RM. APT.

1704 E. 69th-st; best loc. in Chicago; nr. Jackson Pk.; C. transp.; 4 lg., lt. rms., sun par.; beautifully dec.; exceptional value. See tenant. Open for inspection this week.

TO RENT—MODERN 5 ROOM APT., CLOSE to I. C. lake and surface lines; large rooms; new decorations; rent to only flat in building. CHARLES RAUCH & SON, 7200 S. 70th-st. So. Shore 0440-0451.

TO RENT—1507 E. 61ST-ST. NOT ON CAR line; 7 large, light rms.; near I. C. R. R. and surface cars; 2 rms. finished in attic; excellent loc. for roomers; $105 per mo.
BYRON M. HOPKINS & SONS, 1402 E. 63d.

## 6 ROOMS, $85.

New 2 flat bldg. in one location; large lot; sun rear porches. 7750 Chappel-av. Phone Hyde Park 5181.

TO RENT—5346 BLACKSTONE 3D. MODern 7 room apartment, 2 baths and sun parlor; all light rooms; near bathing and lake; very desirable. Dorchester 7703.

TO RENT—FOUR LARGE ROOMS, $70; strictly modern bath, cupboards, linoleum; rear of 3 unit tenant. 6077 Harper-av. 1st floor. Phone H. P. 8100. Mr. Weir.

EXCEPTIONAL 5 RM. APT., $90. South Shore 5364.

TO RENT—4 LARGE LIGHT RMS. 3D floor, 3 baths, marble shower, sun parlor, elegant porch. For further information call at 6746 Merrill-av. 4082.

## 5 RMS. AND SLPG. PORCH.

Newly decorated. 7728 Ridgeland-av. Call South Shore 0710.

TO RENT—5 RM. ST. HT. HT. WTR. IN-A-dor bed; no sun porch; rent $45; 6 lge. closets; 2 rooms finished in attic; adults pref. Stewart 5086.

## SOUTH SHORE 5 ROOMS.

Sun par. and priv. scr. por. nr. park and L. C. trans. 6848 Merrill-av.

TO RENT—1 AND 5 RMS. MOD. 4859 CALumet-av. Apply 1 PHILLIPS, 6827 Stony Island-av. and Corum Christ church. See Mrs. Knox or call Kenwood 2075.

TO RENT—SOUTH SHORE, 7 YEAR BRAND-new, 6 rm. bungalow; 2 bedrooms, sun parlor; $70 per month. Phone Wentworth 3100 or 7443 Paxton-av.

TO RENT—3800 CALUMET-AV. NOW 4 rms.; $70; could be 5 rms. 1st fl.; $75; 4 rms., $60; modern; nr. L. C. sta. See janitor.

TO RENT—4631 MARYLAND-AV., 1ST flat, 5 rooms; all light; modern; steam heat; rent $70. Inquire 4633 Maryland-av.

TO RENT—SPLENDID 5 RM. GAS HEATED flat, new floors; rent $70. In a convenient location. Call Calumet 2300.

TO RENT—6416 MARYLAND-AV. 1ST APT. 5 rooms, sun parlor and rear porch. See janitor or H. HOPKINS & SONS, 1402 E. 63d.

TO RENT—MOD. 4 RM. APT.; LARGE LIVing room; hardwood floors; tile bath; $45. 7107 Euclid-av. Phone Regent 1104.

TO RENT—5 RM. HT. APT. ROLLAWAY bed; new decorations; immed. poss. 4043 Prairie, 1st floor. Call 6:30 to 7:30 p. m.

TO RENT—5 RMS. 2D. IN NEW BRICK flat; modern conveniences; 1 blk. from 67th and Stony Island shopping center, opposite Jackson Park; adults only; $60. 6447 Stony Island-av.

TO RENT—5 RM. FLAT; STEAM HEAT; tile bath; janitor service; $70. 6441 Stewart-av. Phone Wentworth 7634.

TO RENT—FLAT WITH BATH. 6417 Stewart-av. Inquire 1st floor.

TO RENT—5 ROOMS, BATH, GAS RANGE; $35. 6413 Stewart-av. Inquire 1st floor.

TO RENT—5 RM. FLAT; MOD.; ALL LIGHT; new floors; newly decorated throughout; $45. 7438 Cottage Grove-av.

TO RENT—5 RM. FLAT; MOD.; $45. Inquire nr. theater. Pet. 6429 Stewart-av.

TO RENT—FLATS—SOUTH.

## LEON KIRK & SON YATES APARTMENTS

7181-45 YATES-AV.
Nr. So. Shore Country Club.

4 and 5 large room apts., in-a-dor beds, fire and sound proof bldg.; 2 elec. elevators. GAS AND ICE FREE.

1 block from L. C. R. R. depot; 2 blocks from surface.

REASONABLE RENTS.
AGENT ON PREMISES.

### 7 ROOMS AND 2 BATHS.

6710 So. Park-av., sun par., 1st..... $145.00

### 6 ROOMS AND 2 BATHS.

410 E. 48th-pl., sun par., 2d..... $100.00
5706 So. Park-av., sun par., 1st..... 125.00

### 5 ROOMS.

5466 Ellis-av., sun par., 2d..... $110.00
714 E. 50th-st., sun par., 3d..... 100.00
5834 Prairie-av., 3d..... 70.00

### 4 ROOMS.

5517 Calumet-av., 1st..... $65.00
5738 Calumet-av., wall bed, ft. pch., 1st fl. ..... 75.00
6005 Prairie-av., 1st..... 60.00
5000 Forrestville-av., ft. pch., 3d..... 67.50
537 E. 50th-st., front pch., 2d..... 70.00
5034 Evans-av., front pch., 3d..... 70.00

Sun parls., 2 in-a-dor beds, dressing rms. in each apt.

### 3 ROOMS.

427 Oakwood-blvd., 2d..... $80.00
439 Oakwood-blvd., 2d..... 80.00

### 2 ROOMS.

431 Oakwood-blvd., 1st..... $67.50
435 Oakwood-blvd., 2d..... 67.50

### 1 ROOM.

435 Oakwood-blvd., 2d..... $47.50

Open Evenings and Sundays.

## LEON KIRK & SON

220 E. Garfield-blvd.
Atlantic 3100.

### TWO ROOMS.

5424 Prairie, in-a-dor bed; 3d ..... $65
6106 Eberhardt, in-a-dor bed; 1st East.. $60
3856 Grand-blvd., apt., 3 ..... $30

### THREE ROOMS.

5223 Calumet, 3d A ..... $65

### FOUR ROOMS.

5302 South Park-av., 1st ..... $80
309 E. 50th-st., in-a-dor bed, pchs., 1st.. $72.50
230 E. 55th-st., 1st ..... $75
5450 Prairie, 2d ..... $77.50
5447 So. Park-av., 2d ..... $67.50
345 E. 46th-pl., 2d ..... $67.50
6525 Normal-blvd., 2d ..... $57.50

### FIVE ROOMS.

948 E. Marquette-rd., 3d ..... $85
5653 Indiana, 2d ..... $80

### SIX ROOMS.

5337 Woodlawn, sun parlor, 2 baths; 3d ..... $123

### SEVEN ROOMS.

4907 Grand-blvd., 2 baths, e. p.; 1st..... $135
4736 Michigan, 2 baths, frt. pch., 2d.. $125
4528 Michigan, 2 baths, pchs., 2d..... $125
5017 Calumet, 2d ..... $75
5411 Calumet, 1st ..... $75

## WM. KIRK & CO.,

202 E. 55th-st. Kenwood 0327.
404 E. 47th-st. Oakland 0905.

## HYDE PARK.

5327 Blackstone-av., 7 extra large, light rooms; modern ..... $105

5124 Dorchester-av., 4 rooms, white enamel finish, tile bath with shower. In-a-Dor beds ..... $100

4721 Ingleside, 3d, 6 rms., 2 baths, sun par., liv. and din. rm. in front..... $125

1122 E. 47th-st., 2 and 3 rms., kitchenette. In-a-Dor beds, tile baths...$60-$70

5200 Harper-av., 2 rm. kitchenette, In-a-Dor beds, tile baths ..... $60-$75

1509 E. 54th-st., 1st, 4 large, light rooms, modern ..... $85

## KYLE & BENDFELT,

1506 E. 53d-st. Fairfax 3071.

TO RENT—6313 KENWOOD-AV.; BEAU. 6 r., sun parl., 2 baths; new rent to desirable tenant; ldr. pos. Call Hyde Park 3370, or Lonsbaugh & Co., 5305 Dorchester-av.

TO RENT—6307-9 LAKE PK.-AV. 4 RMS. IN-A-DOR BEDS, SUN PARLORS; POSS. OCT. 1ST. $70. SEE JANITOR IN BASEMENT OR SIDNEY REEDY & CO., 77 W. WASHINGTON. DEARBORN 9657.

## 2018-20 E. 72D-PL.

4-5 p. new 6 flat, sun par., glazed sun pch.; garage; all on pave. LOW PRICE. JOHN REID & SON. Agent on premises.

## FACING COOPER-CARLTON

Hotel, 6 rms., 2 baths, sun parlor; 5326 Hyde Park-blvd. Ph. Owner, Midway 10400.

TO RENT—7208 SO. SHORE-DR. LGE. 5 rm. kitchenette apt.; bay windows, shower head; 3 unit; adults; no roomers; 20 min. to loop by I. C. See janitor.

TO RENT—6318 CORNELL-AV. MOD. 3 RM. kitchenette apt.; 5th fl.; $45-$47.50; nr. L. C. trans.; available now. Inquire 6 p. m. 6776-81. Fairfax 8626.

TO RENT—MOD. 7 RM. APT.; $40; STOVE heat; 6 blocks to 63d-st. subway. 7004 TURNBULL. 1369 E. 70th-st. Dorch. 2181.

TO RENT—6438 MICHIGAN-AV. MODERN 4 rms. with in-a-dor beds; reasonable rent to responsible tenant. Call Calumet 2300.

TO RENT—CORNER APT. 5033 ST. LAW-rence-av., 4 rms. sun par.; 3d flat. Shed. Call Hyde Park 4501 or Ashland. Prospect 0530.

TO RENT—5 RM. APT. WITH GLASSED SUN parlor, shower bath, waterheat; nursery with side drive. 7630 Bennett-av.

TO RENT—6307 KENWOOD. ELEGANT 7 rm. 3 bath, 3 unit. Owner, H. F. Hall, 1048 E. 60th-st. Hyde Park 1000.

TO RENT—4 AND 5 RM. APTS. $70 AND up; 5 rm. corner, $100 and up. Apply 6 p. m. 6747 Stewart-av. Inquire 1st floor.

TO RENT—7331 COLES-AV. HIGH GRADE 7 rm. apt.; sleeping porch. In new bldg. See janitor.

TO RENT—6 RM. APT. 6 BLOCKS TO 63D-st. subway. Rent $45 to $100.

TO RENT—5 ROOM FLAT; STEAM HEAT. Rent $45. Inquire 6747 Stewart-av. 1st floor.

TO RENT—5 RM. FLAT WITH BATH. 6414 Stewart-av. Inquire 1st floor.

TO RENT—5 ROOMS, BATH, GAS RANGE; $35. 6413 Stewart-av. Inquire 1st floor.

TO RENT—5 RM. FLAT; MOD.; ALL LIGHT; new floors; newly decorated throughout; $45. 7438 Cottage Grove-av.

TO RENT—5 RM. FLAT; MOD.; $45. Inquire nr. theater. Pet. 6429 Stewart-av.

TO RENT—FLATS—SOUTH.

## GEO. C. BOUR & CO.

2000 E. 71st-st. Midway 0877.

SOUTH SHORE.
NEW BUILDINGS.
N. W. Cor. 71st-pl. and Constance-av.
CONSTANCE APTS.

3 and 4 rms., exceptionally large rms., in-a-dor beds, large stoves. NOT THE ORDINARY; convenient to L. C. and surface. Apartments with positively no ready beds to $55. Agent on premises daily and Sunday.

## 3 AT T. JEFFERY-AV.

6926 Jeffery-av., 6 rms., 2 baths, beautiful spacious living room, fireplace and billiard rm. in basement, electrical refrigeration, garage if desired; rent reasonable.

### TO RENT.

1 ROOM AND KITCHENETTE.
7104 Euclid-av. ..... $53.00
2 ROOMS AND KITCHENETTE.
7815 Jeffery-av. ..... $65.00
3 ROOMS AND KITCHENETTE.
7011 Jeffery-av., 1st and 2d (have full use sun parlors) ..... $73.00
2122 E. 68th-av., 2d (full sun parlor) ..... 70.00

### 4 ROOMS.

2100 E. 70th-st., sun parlor ..... $2.50
2118 E. 68th-st., 2d ..... 85.00

### 5 ROOMS.

6742 Chappel-av., 1st or 2d, large octagon sun parlor ..... 140.00
6820 Merrill-av., 1st ..... 100.00
6750 Merrill-av., 1st or 2d ..... 115.00
6745 Merrill-av., cor., 2d ..... 115.00
7001 Clyde-av., 3d ..... 100.00
6847 Clyde, 1st or 3d, glazed sl. pch. 110.00
6722 Clyde-av., 2d ..... 100.00

### 6 ROOMS; 2 BATHS.

6839 Crandon-av., 1st, garage..... 200.00
6839 Crandon-av., 2nd-av. garage, 3d ..... 165.00
6839 Clyde-av., garage-av., 3d ..... 200.00
6836 Clyde-av., garage-av., 3d ..... 145.00
1948 E. 72d-pl., 3d ..... 115.00
6739 Chappel-av., 1st ..... 115.00

### 7 ROOMS; 2 BATHS.

6831 Paxton-av., 2d or 3d, garage.... 150.00

COMPLETE LIST AT OUR OFFICE.
OPEN EVENINGS AND SUNDAY.

## OWNERS

Are you renting your apartments? If not, why not? We have the location and organization, with personal service.

## UNUSUAL APT. HOME

Jackson Park Highlands
6746 JEFFERY-AV.

Beautiful new two apartment building surrounded by spacious lawns and shrubbery, containing large living room and dining room in front with sun parlor, 3 master bedrooms with 2 or 3 large baths, built in showers, etc., 12 closets, electric refrigerations; Crane's plumbing, superior finish throughout; maid's quarters and bath on; third floor; garage attached.

THIS APARTMENT HAS APPOINTMENTS AND COMFORTS OF $75,000 HOME AND MUST BE SEEN TO BE APPRECIATED.

Shown by appointment only.
WHEELER-REAR CO.,
5303 Hyde Park-blvd. H. P. 7000.

NEW BUILDING.

## 2315-29 EAST 70TH ST. SO. SHORE'S FINEST

4 and 5 Room Apartments

REASONABLE RENTALS.
READY TO MOVE INTO.

1 block to L. C. express service, shopping district, theater, etc.; everything convenient; apartments contain large, light rooms, cabinet closets, rollaway beds and are as complete as can be had.

AGENT ON PREMISES.

## GLATT & PRICE,

6827 Stony Island-av. Dorchester 8800.

TO RENT.
STANLEY WOLBACH & CO.
807 E. 47TH-ST. OAKLAND 6013.
5052 Maryland-av., 6 rms., 1st, extra large and light, all modern, private front and rear porches; rent $75.
4700 Grand-blvd., 6 rms., all modern, $75.
3515-7 Kimbark-av., 7 rms., all mod., $75.
4135 Drexel-blvd., 6 rms., 1st, sun in-a-dor bed, all modern conveniences, $95.
5506 Ellis-av., 4 rms., private front and rear porches, $75.
5315-17 Maryland-av., 4 rms., light, modern, newly decorated, $45-$50.

## Beautiful South Shore Apts.

6831 Paxton-av.

Finest 3 apt. bldg. in South Shore district. Spacious lawn and shrubbery; large rooms; walls colored and enamelled; must be seen to be appreciated; rent $250, including heated garage. G. C. BOUR, Agent.

## SOMETHING UNUSUAL.

If you want the best, look at the following. All have sun parlors, are light, attractive, well arranged, and absolutely like new throughout.

1704 E. 69th-st., 2d, 4 rms.
1704 E. 68th-st., 3d, 4 rms.
6841 East End-av., 5 rms.
Ask the tenants about the service.

## PEMBERTON.

H. E. cor. 65th-st. and Blackstone-av., 2 blks. from all trans.; 4 rms. in-a-dor beds; Park; 5 and 7 room apt. avail. Oct. 17; from $70 and $80. This is the best kept building in Woodlawn. New lighting fixtures and floors refinished.

J. BARSALOUX.
1501 E. 53d-st. 0010.

## N. E. COR. 69TH-ST. AND CRANDON-AV.

2, 3 and 4 rooms with in-a-dor beds, dressing closets and kitchenette; many other attractive features; $75 to $90 a mo. Owner on premises daily Sunday and holidays.

GLATT & PRICE,
6827 Stony Island-av. Dorchester 8800.

## 4841 LAKE PARK-AV.

Beautiful 4 and 5 rm. apts., 2 well beds; up to the minute in beautiful new bldg., overlooking lake; best trans. Rent $72.50 to $82.50. See janitor, 4841 Lake Park-av. First Realty Co., Sues to Chandler, Hildreth & Co., 56 W. Washington-st. Cen. 5151.

## 7000-08 CHAPPEL-AV.

Beautiful 2-3 rm. apts.; in-a-dor beds; rms. elevator; use of electric washing machine included in rent; 2 blks. I. C.; $62.50-$70 per mo.

E. J. RADKE.
2110 E. 71st-st. Midway 7530.

## 4 RM. APTS., $60-$62.50.

All large, light outside rooms; open sun porches; steam; strictly modern; mahog. trim will decorate to suit; 1st, 2d or 3d floors; convenient to L. C. express; 2 blks. from Jackson Park; $423 Dante, 2d; immed. poss. 2 RMS. SAME BLDG.

WAGNER BROS.,
6236 Cottage Grove. Fairfax 2000.

TO RENT—6210 S. MICHIGAN-BLVD. [NR. 43d cor. sta. 6 r., 2 baths, e. p.; 1st..... $135
TO RENT—6048-54 S. MICHIGAN-BLVD. [nr. 61st-st. sta. 6 r., 2 baths, e. p.; 1st..... $135
TO RENT—6210 S. MICHIGAN-BLVD. [NR. 43d cor. sta. 6 r., 2 baths, e. p.; 1st..... $135
TO RENT—6048-54 S. MICHIGAN-BLVD. [nr. 61st-st. sta. 6 r., 2 baths, e. p.; 1st..... $135
TO RENT—6313 KENWOOD-AV.; BEAU. 6 r., sun parl., 2 baths; new rent to desirable tenant; ldr. pos. Call Hyde Park 3370, or Lonsbaugh & Co., 5305 Dorchester-av.

TO RENT—6307-9 LAKE PK.-AV. 4 RMS. IN-A-DOR BEDS, SUN PARLORS; POSS. OCT. 1ST. $70. SEE JANITOR IN BASEMENT OR SIDNEY REEDY & CO., 77 W. WASHINGTON. DEARBORN 9657.

## 2018-20 E. 72D-PL.

4-5 p. new 6 flat, sun par., glazed sun pch.; garage; all on pave. LOW PRICE. JOHN REID & SON. Agent on premises.

## FACING COOPER-CARLTON

Hotel, 6 rms., 2 baths, sun parlor; 5326 Hyde Park-blvd. Ph. Owner, Midway 10400.

TO RENT—7208 SO. SHORE-DR. LGE. 5 rm. kitchenette apt.; bay windows, shower head; 3 unit; adults; no roomers; 20 min. to loop by I. C. See janitor.

TO RENT—6318 CORNELL-AV. MOD. 3 RM. kitchenette apt.; 5th fl.; $45-$47.50; nr. L. C. trans.; available now. Inquire 6 p. m. 6776-81. Fairfax 8626.

TO RENT—MOD. 7 RM. APT.; $40; STOVE heat; 6 blocks to 63d-st. subway. 7004 TURNBULL. 1369 E. 70th-st. Dorch. 2181.

TO RENT—6438 MICHIGAN-AV. MODERN 4 rms. with in-a-dor beds; reasonable rent to responsible tenant. Call Calumet 2300.

TO RENT—CORNER APT. 5033 ST. LAWrence-av., 4 rms. sun par.; 3d flat. Shed. Call Hyde Park 4501 or Ashland. Prospect 0530.

TO RENT—5 RM. APT. WITH GLASSED SUN parlor, shower bath, waterheat; nursery with side drive. 7630 Bennett-av.

TO RENT—6307 KENWOOD. ELEGANT 7 rm. 3 bath, 3 unit. Owner, H. F. Hall, 1048 E. 60th-st. Hyde Park 1000.

TO RENT—4 AND 5 RM. APTS. $70 AND up; 5 rm. corner, $100 and up. Apply 6 p. m. 6747 Stewart-av. Inquire 1st floor.

TO RENT—7331 COLES-AV. HIGH GRADE 7 rm. apt.; sleeping porch. In new bldg. See janitor.

TO RENT—6 RM. APT. 6 BLOCKS TO 63D-st. subway. Rent $45 to $100.

TO RENT—5 RM. FLAT; STEAM HEAT. Rent $45. Inquire 6747 Stewart-av. 1st floor.

TO RENT—5 RM. FLAT WITH BATH. 6414 Stewart-av. Inquire 1st floor.

TO RENT—FLATS—SOUTH.

## 6911-25 Crandon

Reduced Rentals
South Shore's Finest
Building, Ready Sept. 15

## 4 and 5 Rooms

Reasonable Rental

Sun parlors, in-a-dor beds, living rooms 20x24, bedroom 11x14; every desirable appointment; 1 block from So. Shore-dr. and Country club; blocks from Jackson Park and bathing beach; near bus and I. C. Wonderful location and apartment.

ALSO

## 74th and Coles

BLDG. N. E. COR.

## 5 Rooms

Large, light and airy rooms, in-a-dor beds; 1 block from lake; excellent transportation; reasonable rent. Agent on premises.

ALSO

## 2208-18 E. 70th St.

4 AND 5 ROOMS

Large, light rooms; some have in-a-dor beds; fine transportation; beautiful bldg.

ALSO

## 6843-5 MERRILL

6 ROOMS, 2 BATHS.

Every convenience; very modern. Rent including garage, $200.

SEE IT SUNDAY.

HEFTER, WELLS & BEATTY
2327 E. 71st-st. Dorchester 8708.

## Whiteside & Wentworth

8 S. Dearborn-st. Central 2097.
28 E. 23d-st. Victory 3322.
1129 E. 63d-st. Hyde Park 1300.

### TWO ROOMS.

4830 Prairie-av., 3d-N, kitchenette..... $ 55
4832 Prairie-av., 1st-W, kitchenette.... 55
7256 Bennett-av., 1st-E, kitchenette.... 60

### THREE ROOMS.

7252 Bennett-av., 3d ..... 65

### FOUR ROOMS.

121 E. 49th-st., 2d ..... 60
5052 Forrestville-av., 1st ..... 70
5030 Forrestville-av., 1st ..... 75
7250 Bennett-av., 1st-E ..... 75
7256 Bennett-av., 2d-S ..... 75
4030 Prairie-av., 2d ..... $7.50
4944 Prairie-av., 3d ..... 67.50

### FIVE ROOMS.

119 E. 49th-st., 1st ..... 65
5030 Forrestville-av., 3d ..... 90
5526 Prairie-av., 1st ..... $7.50
6539 University-av., 1st ..... 70
4630 Prairie-av., 1st-W ..... 70

### SIX ROOMS.

2600 Indiana-av., 4th, corner..... 70
6000 South Park-av., 1st, corner..... 100
1110 E. Marquette-rd., 2d ..... 70

### SEVEN ROOMS.

131 E. 26th-pl., 1st, corner..... 60
4064 Oakenwald-av., 3d ..... 55
800 E. 44th-st., 3d ..... 60
1043 E. 47th-st., 3d ..... 65

LIVE IN THIS BEAUTIFUL NEW BLDG.

7910-24 INGLESIDE-AV.

2 blocks to I. C. 79th-st. station, 24 min. to loop, 120 trains daily; also 79th-st. car line and only 3 short blocks to Cottage Grove car line; excellent neighborhood; all large outside rms. with permanent light; 2 windows in every bedroom, large closets; bldg. contains 12 5 rm. apts. and 18 4 rm. apts.; with roll-away beds. See these apts. before signing that lease; very reasonable rents. Agent on premises. Only 4 apartments left.

E. J. RADKE.
7

TO RENT—FLATS—SOUTH.

## FRANK H. LANG & SON

ONE ROOM AND KITCHENETTE.
6711 S. 67th-av. apt. 22 ..... $ 30.00
6711 S. 67th-av. new bldg. ..... 35.00
TWO ROOMS AND KITCHENETTE.
6711 S. 67th-av. new bldg. ..... 37.50
THREE ROOMS AND KITCHENETTE.
6711 S. 67th-av. new bldg. in-a-door ..... 45.00
6711 S. 67th-av. new bldg. ..... 50.00
6711 S. 67th-av. 1A. in-a-door bed ..... 50.00
6711 S. 67th-av. new bldg. ..... 55.00
6711 S. 67th-av. new bldg. ..... 60.00
6711 S. 67th-av. 3d. ..... 65.00
FOUR ROOMS.
6711 S. 67th-av. new bldg. in-a-door ..... 100.00
6711 S. 67th-av. 1A. in-a-door bed ..... 90.00
6711 S. 67th-av. 1C. in-a-door bed ..... 100.00
6711 S. 67th-av. 1st and 3d ..... 85.00
6711 S. 67th-av. 2d ..... 90.00
6711 S. 67th-av. new bldg. ..... $80
6711 S. 67th-av. 2d ..... 85.00
6711 S. 67th-av. 1st. in-a-door bed ..... 70.00
6711 S. 67th-av. 3d. ..... 90.00
6711 S. 67th-av. 1st. in-a-door bed. ..... 90.00
6711 S. 67th-av. 3d. ..... 95.00
FIVE ROOMS.
6711 S. 67th-av. 1st. 2d. 3d. ..... $90
6711 S. 67th-av. 1st. in-a-door bed ..... 100.00
6711 S. 67th-av. 1C. in-a-door bed ..... 110.00
6711 S. 67th-av. 3d. ..... 120.00
SIX ROOMS.
6711 S. 67th-av. 1st. 2d. 3d. ..... $90.00
6711 S. 67th-av. 3d. open por. ..... 120.00
6711 S. 67th-av. 3d. sun par. 2 b. ..... 135.00
6711 S. 67th-av. 1st. 2 bas. ..... 65.00
SEVEN ROOMS.
6711 S. 67th-av. new bldg. 3 b. ..... 165.00
6711 S. 67th-av. 3d. ..... 180.00
EIGHT ROOMS.
6711 S. 67th-av. new bldg. ..... $200.00
70th-st. 25 poss. now; new ..... 120.00
6711 S. 67th-av. 1st. 2d. 3d; ige. rms. ..... 135.00
6711 S. 67th-av. new bldg.; cons. now ..... 55
6711 S. 67th-av. 2d ..... 55
M. HOFFMAN & CO. ..... 75
Island-av. 2d fl. ..... Nor. 8064

## K. YOUNG & BRO.

and Kimbark-av.
Phone Hyde Park 0222.

## eside Terrace Apts.

uilt on the Lake."
25 South Shore-dr.
Fireproof Construction.
Delightfully situated.
Perfectly appointed.
2 feet of lake shore frontage.
h beautiful terraced ground
running to water's edge.
5 rooms, with kitchen and kitch-
ettes. Rent, $70 and upward.
ly illustrated 4 page booklet with
or plans mailed on request.

## FIVE ROOMS.

Island-av. ..... $ 75.00
THREE ROOMS.
yette-sv. ..... 67.50
65th-pl. ..... 80.00
chester-av. ..... 67.50
chester-av. ..... 60.00
y Island-av. ..... 85.00
FIVE ROOMS.
kbark-av. ..... 90.00
kbark-av. ..... 90.00
-av. ..... 70.00
SIX ROOMS.
-av. ..... 75.00
-av. ..... 80.00
SEVEN ROOMS.
-av. ..... 100.00
EIGHT ROOMS.
..... 250.00

## South Shore
## Operative Apts

are interested in buying a
ments in the finest co-
ng, at a price that will
% of your normal rental
your cash investment.
us.

e offering just a few opportun-
to the discriminating buyer—one
m apartment, 2d floor, with 2
and 3 rooms with 3 baths,
enting the last word in construc-
and decorative value.

oom has 2 private tile
ed with showers; floors
eadened with Flexlinum;
and doors supplied with
er strips; woodwork in
and rubbed mahogany.
e room in basement. 15
garages, with beautiful
ped front driveway.

on premises will be glad to show
ments to interested parties any
day or evening.
ELL, CONSTRUCTION CO.,
58th-st. and Crandon-av.

## ND 4 RMS.

ADE NEW BLDG.

## CORNELL-AV.

USIVE HYDE PARK DISTRICT.
ent to "L" and lake, golf links and
opping district.
AGENT ON PREMISES.

## H. LANG & SON,

MIDWAY 0000.
ENINGS AND SUNDAYS.

## YOUNG & BRO.

d Kenwood-av.
dland 1147-1148.
rove-av. 3d. 4 rms .... $75
-st. 4th. 6 rms ..... 70
-st. 1st. 4 rms ..... 75
-st. 2d. 7 rms ..... 135
48th-st. 5 rms. special price
ance of lease to Mar. 1, 1925.
NEW BUILDING.
47th-pl. and Dorchester-av.
Richmond 0218.

## SHORE APTS.

Merrill, 3d, 5 Rm.
E. 68th, 1st, 2d, 4 Rm.
rms: I. C. subw., bus, surf.; new
light; free ice; janitor will show.
BLACKSTONE, 3D, 4 R.
BLACKSTONE, 3D, 4 R.
all mod.; lovely apts.
A. ARNOLD.
rich-av. Yards 5000.

## M FIELDS 2 FLAT.

own, balance easy.
everything. Take contract paper
ch carrier. Located at 1527
35 Calumet-av. Open Sunday
Week days phone Forster
93. CRAMER, FOOTE & CO., 1405

## SOUTH SHORE APTS.

west corner 73d and Yates-av., 4 and
all large and light; in-a-door bed;
to I. C. exp. and surface lines; 9 bks.
; ready for occupancy. A. C. Swan-

## WANSON & HOUSE,

Stony Island-av. Dorchester 4141.

## ITCHENETTE APTS.

5200 HARPER-AV.
living room, dining room with waxed
and dressing table; tile bath; kitchen
WM. A. WOODLEY, 1642 E.
Open Sunday and Monday.

## Y KITCHENETTE APTS.

4, and 4 rooms. 6315-19-25 Harper-
554 S. Dorchester-av. 5 beds; large
closets; 1 block I. C. L. surface.
BROS. CO., 1447 E. 53d. H. P. 0100.

## 49 MERRILL-AV.

five and six rooms, just com-
parlors and sleeping porches;
shower rooms; garage extra.....$185
HAGHER & CO.,
E. 67th-st. Dorch. 3038

## SOUTH PARK-AV.

APTS. IN MOD. COURT BLDG.
WASHINGTON PARK; $70. 3
2 BATHS AND SUN PARLOR.

## GH GRADE 7 ROOMS

looking lake and park; 7 rms., 2 baths.
to all lines of trans. Rent $185.
A. G. MAHONY & CO.,
Harper-av. Hyde Park 0048.

## 61 S. MICHIGAN-AV.

ms, steam heat, modern, newly deco-
immediate occupancy. Rent $85.
Inquire at once. W. T. WOODLEY.
55th-st.

## 309-43 HARPER-AV.

rms. completely refinished apts. Ga
baths; move now and avoid the last
ent; renovating and painting.
Harper Ct. Room 203. Plaza 2352.

## 5 ROOMS, MODERN.

Ingleside-av., $60-$67.50; dec. to suit;
Sun. 10 to 1 p. m., or there Sun-
M. TRUITT, Central 4158.

## 6521-6525 ELLIS-AV.

One and two-room apts.
rms., $65. Steam heat, electric light,
ser. 2383 or Sbel. 3074. Jan. in resi-

## EATER SO. SHORE DIST.

Dante-av.; 1re. 2 rm. kitet. apts.;
to park; rents I. S. $75; 3 rm. apts.
M. HOFFMAN & CO.,
Island-av. 2d fl. Harper 8064.

## Y. YOUNG & BRO.

and Kimbark-av.
Phone Hyde Park 0222.

## eside Terrace Apts.

uilt on the Lake."
25 South Shore-dr.
Fireproof Construction.
Delightfully situated.
Perfectly appointed.
2 feet of lake shore frontage.
h beautiful terraced ground
running to water's edge.
5 rooms, with kitchen and kitch-
ettes. Rent, $70 and upward.
ly illustrated 4 page booklet with
or plans mailed on request.

## FIVE ROOMS.

Island-av. ..... $ 75.00
THREE ROOMS.
yette-sv. ..... 67.50
65th-pl. ..... 80.00
chester-av. ..... 67.50
chester-av. ..... 60.00
y Island-av. ..... 85.00
FIVE ROOMS.
kbark-av. ..... 90.00
kbark-av. ..... 90.00
-av. ..... 70.00
SIX ROOMS.
-av. ..... 75.00
-av. ..... 80.00
SEVEN ROOMS.
-av. ..... 100.00
EIGHT ROOMS.
..... 250.00

## South Shore
## Operative Apts

are interested in buying a
ments in the finest co-
ng, at a price that will
% of your normal rental
your cash investment.
us.

e offering just a few opportun-
to the discriminating buyer—one
m apartment, 2d floor, with 2
and 3 rooms with 3 baths,
enting the last word in construc-
and decorative value.

oom has 2 private tile
ed with showers; floors
eadened with Flexlinum;
and doors supplied with
er stripes; woodwork in
and rubbed mahogany.
e room in basement. 15
garages, with beautiful
ped front driveway.

on premises will be glad to show
ments to interested parties any
day or evening.
ELL, CONSTRUCTION CO.,
58th-st. and Crandon-av.

## ND 4 RMS.

ADE NEW BLDG.

## CORNELL-AV.

USIVE HYDE PARK DISTRICT.
ent to "L" and lake, golf links and
opping district.
AGENT ON PREMISES.

## H. LANG & SON,

MIDWAY 0000.
ENINGS AND SUNDAYS.

## YOUNG & BRO.

d Kenwood-av.
dland 1147-1148.
rove-av. 3d. 4 rms .... $75
-st. 4th. 6 rms ..... 70
-st. 1st. 4 rms ..... 75
-st. 2d. 7 rms ..... 135
48th-st. 5 rms. special price
ance of lease to Mar. 1, 1925.
NEW BUILDING.
47th-pl. and Dorchester-av.
Richmond 0218.

## SHORE APTS.

Merrill, 3d, 5 Rm.
E. 68th, 1st, 2d, 4 Rm.
rms: I. C. subw., bus, surf.; new
light; free ice; janitor will show.
BLACKSTONE, 3D, 4 R.
BLACKSTONE, 3D, 4 R.
all mod.; lovely apts.
A. ARNOLD.
rich-av. Yards 5000.

## M FIELDS 2 FLAT.

own, balance easy.
everything. Take contract paper
ch carrier. Located at 1527
35 Calumet-av. Open Sunday
Week days phone Forster
93. CRAMER, FOOTE & CO., 1405

## SOUTH SHORE APTS.

west corner 73d and Yates-av., 4 and
all large and light; in-a-door bed;
to I. C. exp. and surface lines; 9 bks.
; ready for occupancy. A. C. Swan-

## WANSON & HOUSE,

Stony Island-av. Dorchester 4141.

## ITCHENETTE APTS.

5200 HARPER-AV.
living room, dining room with waxed
and dressing table; tile bath; kitchen
WM. A. WOODLEY, 1642 E.
Open Sunday and Monday.

## Y KITCHENETTE APTS.

4, and 4 rooms. 6315-19-25 Harper-
554 S. Dorchester-av. 5 beds; large
closets; 1 block I. C. L. surface.
BROS. CO., 1447 E. 53d. H. P. 0100.

## 49 MERRILL-AV.

five and six rooms, just com-
parlors and sleeping porches;
shower rooms; garage extra.....$185
HAGHER & CO.,
E. 67th-st. Dorch. 3038

## SOUTH PARK-AV.

APTS. IN MOD. COURT BLDG.
WASHINGTON PARK; $70. 3
2 BATHS AND SUN PARLOR.

## GH GRADE 7 ROOMS

looking lake and park; 7 rms., 2 baths.
to all lines of trans. Rent $185.
A. G. MAHONY & CO.,
Harper-av. Hyde Park 0048.

## 61 S. MICHIGAN-AV.

ms, steam heat, modern, newly deco-
immediate occupancy. Rent $85.
Inquire at once. W. T. WOODLEY.
55th-st.

## 309-43 HARPER-AV.

rms. completely refinished apts. Ga
baths; move now and avoid the last
ent; renovating and painting.
Harper Ct. Room 203. Plaza 2352.

## 5 ROOMS, MODERN.

Ingleside-av., $60-$67.50; dec. to suit;
Sun. 10 to 1 p. m., or there Sun-
M. TRUITT, Central 4158.

## 6521-6525 ELLIS-AV.

One and two-room apts.
rms., $65. Steam heat, electric light,
ser. 2383 or Sbel. 3074. Jan. in resi-

## EATER SO. SHORE DIST.

Dante-av.; 1re. 2 rm. kitet. apts.;
to park; rents I. S. $75; 3 rm. apts.
M. HOFFMAN & CO.,
Island-av. 2d fl. Harper 8064.

TO RENT—FLATS—SOUTH.

## FRANK H. LANG & SON

ONE ROOM AND KITCHENETTE.
6711 S. 67th-st. apt. 22 ..... $ 30.00
6711 S. 67th-st. new bldg. ..... 35.00
TWO ROOMS AND KITCHENETTE.
6711 S. 67th-st. new bldg. ..... 37.50
THREE ROOMS AND KITCHENETTE.
6711 S. 67th-st. new bldg. in-a-door ..... 45.00
6711 S. 67th-st. new bldg. ..... 50.00
6711 S. 67th-st. 1A. in-a-door bed ..... 50.00
6711 S. 67th-st. new bldg. ..... 55.00
6711 S. 67th-st. new bldg. ..... 60.00
6711 S. 67th-st. 3d. ..... 65.00
FOUR ROOMS.
6711 S. 67th-st. new bldg. in-a-door ..... 100.00
6711 S. 67th-st. 1A. in-a-door bed ..... 90.00
6711 S. 67th-st. 1C. in-a-door bed ..... 100.00
6711 S. 67th-st. 1st and 3d ..... 85.00
6711 S. 67th-st. 2d ..... 90.00
6711 S. 67th-st. new bldg. ..... $80
6711 S. 67th-st. 2d ..... 85.00
6711 S. 67th-st. 1st. in-a-door bed. ..... 70.00
6711 S. 67th-st. 3d. ..... 90.00
6711 S. 67th-st. 1st. in-a-door bed. ..... 90.00
6711 S. 67th-st. 3d. ..... 95.00
FIVE ROOMS.
6711 S. 67th-st. 1st. 2d. 3d. ..... $90
6711 S. 67th-st. 1st. in-a-door bed ..... 100.00
6711 S. 67th-st. 1C. in-a-door bed ..... 110.00
6711 S. 67th-st. 3d. ..... 120.00
SIX ROOMS.
6711 S. 67th-st. 1st. 2d. 3d. ..... $90.00
6711 S. 67th-st. 3d. open por. ..... 120.00
6711 S. 67th-st. 3d. sun par. 2 b. ..... 135.00
6711 S. 67th-st. 1st. 2 bas. ..... 65.00
SEVEN ROOMS.
6711 S. 67th-st. new bldg. 3 b. ..... 165.00
6711 S. 67th-st. 3d. ..... 180.00
EIGHT ROOMS.
6711 S. 67th-st. new bldg. ..... $200.00
70th-st. 25 poss. now; new ..... 120.00
6711 S. 67th-st. 1st. 2d. 3d; ige. rms. ..... 135.00
6711 S. 67th-st. new bldg.; cons. now ..... 55
6711 S. 67th-st. 2d ..... 55
M. HOFFMAN & CO. ..... 75
Island-av. 2d fl. ..... Nor. 8064

## K. YOUNG & BRO.

and Kimbark-av.
Phone Hyde Park 0222.

## eside Terrace Apts.

uilt on the Lake."
25 South Shore-dr.
Fireproof Construction.
Delightfully situated.
Perfectly appointed.
2 feet of lake shore frontage.
h beautiful terraced ground
running to water's edge.
5 rooms, with kitchen and kitch-
ettes. Rent, $70 and upward.
ly illustrated 4 page booklet with
or plans mailed on request.

## FIVE ROOMS.

Island-av. ..... $ 75.00
THREE ROOMS.
yette-sv. ..... 67.50
65th-pl. ..... 80.00
chester-av. ..... 67.50
chester-av. ..... 60.00
y Island-av. ..... 85.00
FIVE ROOMS.
kbark-av. ..... 90.00
kbark-av. ..... 90.00
-av. ..... 70.00
SIX ROOMS.
-av. ..... 75.00
-av. ..... 80.00
SEVEN ROOMS.
-av. ..... 100.00
EIGHT ROOMS.
..... 250.00

## South Shore
## Operative Apts

are interested in buying a
ments in the finest co-
ng, at a price that will
% of your normal rental
your cash investment.
us.

e offering just a few opportun-
to the discriminating buyer—one
m apartment, 2d floor, with 2
and 3 rooms with 3 baths,
enting the last word in construc-
and decorative value.

oom has 2 private tile
ed with showers; floors
eadened with Flexlinum;
and doors supplied with
er stripes; woodwork in
and rubbed mahogany.
e room in basement. 15
garages, with beautiful
ped front driveway.

on premises will be glad to show
ments to interested parties any
day or evening.
ELL, CONSTRUCTION CO.,
58th-st. and Crandon-av.

## ND 4 RMS.

ADE NEW BLDG.

## CORNELL-AV.

USIVE HYDE PARK DISTRICT.
ent to "L" and lake, golf links and
opping district.
AGENT ON PREMISES.

## H. LANG & SON,

MIDWAY 0000.
ENINGS AND SUNDAYS.

## YOUNG & BRO.

d Kenwood-av.
dland 1147-1148.
rove-av. 3d. 4 rms .... $75
-st. 4th. 6 rms ..... 70
-st. 1st. 4 rms ..... 75
-st. 2d. 7 rms ..... 135
48th-st. 5 rms. special price
ance of lease to Mar. 1, 1925.
NEW BUILDING.
47th-pl. and Dorchester-av.
Richmond 0218.

## SHORE APTS.

Merrill, 3d, 5 Rm.
E. 68th, 1st, 2d, 4 Rm.
rms: I. C. subw., bus, surf.; new
light; free ice; janitor will show.
BLACKSTONE, 3D, 4 R.
BLACKSTONE, 3D, 4 R.
all mod.; lovely apts.
A. ARNOLD.
rich-av. Yards 5000.

## M FIELDS 2 FLAT.

own, balance easy.
everything. Take contract paper
ch carrier. Located at 1527
35 Calumet-av. Open Sunday
Week days phone Forster
93. CRAMER, FOOTE & CO., 1405

## SOUTH SHORE APTS.

west corner 73d and Yates-av., 4 and
all large and light; in-a-door bed;
to I. C. exp. and surface lines; 9 bks.
; ready for occupancy. A. C. Swan-

## WANSON & HOUSE,

Stony Island-av. Dorchester 4141.

## ITCHENETTE APTS.

5200 HARPER-AV.
living room, dining room with waxed
and dressing table; tile bath; kitchen
WM. A. WOODLEY, 1642 E.
Open Sunday and Monday.

## Y KITCHENETTE APTS.

4, and 4 rooms. 6315-19-25 Harper-
554 S. Dorchester-av. 5 beds; large
closets; 1 block I. C. L. surface.
BROS. CO., 1447 E. 53d. H. P. 0100.

## 49 MERRILL-AV.

five and six rooms, just com-
parlors and sleeping porches;
shower rooms; garage extra.....$185
HAGHER & CO.,
E. 67th-st. Dorch. 3038

## SOUTH PARK-AV.

APTS. IN MOD. COURT BLDG.
WASHINGTON PARK; $70. 3
2 BATHS AND SUN PARLOR.

## GH GRADE 7 ROOMS

looking lake and park; 7 rms., 2 baths.
to all lines of trans. Rent $185.
A. G. MAHONY & CO.,
Harper-av. Hyde Park 0048.

## 61 S. MICHIGAN-AV.

ms, steam heat, modern, newly deco-
immediate occupancy. Rent $85.
Inquire at once. W. T. WOODLEY.
55th-st.

## 309-43 HARPER-AV.

rms. completely refinished apts. Ga
baths; move now and avoid the last
ent; renovating and painting.
Harper Ct. Room 203. Plaza 2352.

## 5 ROOMS, MODERN.

Ingleside-av., $60-$67.50; dec. to suit;
Sun. 10 to 1 p. m., or there Sun-
M. TRUITT, Central 4158.

## 6521-6525 ELLIS-AV.

One and two-room apts.
rms., $65. Steam heat, electric light,
ser. 2383 or Sbel. 3074. Jan. in resi-

## EATER SO. SHORE DIST.

Dante-av.; 1re. 2 rm. kitet. apts.;
to park; rents I. S. $75; 3 rm. apts.
M. HOFFMAN & CO.,
Island-av. 2d fl. Harper 8064.

TO RENT—FLATS—SOUTH.

## Swanson & House

7046 Stony Island-av.
Dorchester 4141-42-43.
OCT. 1ST.

2 ROOMS.
6810 Ridgeland-av. F. P. ..... $62.50
3 ROOMS.
6828-A Ridgeland-av. 2d ..... $70
4 ROOMS.
3059 E. 89th-st. 1st. 2d. 3d ..... $80
7141 S. Marquette-st. 1st ..... 85
1743 E. 69th. 2d and 3d ..... 85
1735 E. 69th. 1st and 3d ..... 85
7150 S. Ridgeland-av. 1st ..... 90
6835 S. Merrill-av. 1st and 2d ..... 90
6830-A Ridgeland-av. 1st ..... 90
6750 S. Paxton-av. 1st and 2d ..... 90
2108 E. 68th-st. 3d and 4th ..... 90
2310 E. 68th-st. 3d and 4th ..... 90
2304 E. 68th-st. 1st. in-a-door beds. ..... 85
7141 S. 79th-pl. 1st. 2d. 3d ..... 90
6715 Dorchester-av. 2d. sublease ..... 90
6817 S. Marquette-st. 2d ..... 80
6812 Ridgeland-av. G. F. ..... 90
5 ROOMS.
7127 East End-av. 1st and 2d ..... $90.00
6634 Calumet-av. 1st. 2d. 3d ..... 77.50
1524 E. 73d-st. 2d ..... 70.00
5133 Prairie-av. 2d ..... 75.00
1508 E. 79th-pl. 1st. 2d ..... 75.00
6715 Dorchester-av. 2d. sublease ..... 90
6817 S. Marquette-st. 2d ..... 80
6812 Ridgeland-av. G. F. ..... 90
6 ROOMS.
7127 East End-av. 1st and 2d ..... $90.00
6634 Calumet-av. 1st. 2d. 3d ..... 77.50
1524 E. 73d-st. 2d ..... 70.00
5133 Prairie-av. 2d ..... 75.00
1508 E. 79th-pl. 1st. 2d ..... 75.00
6715 Dorchester-av. 2d. sublease ..... 90
6817 S. Marquette-st. 2d ..... 80
6812 Ridgeland-av. G. F. ..... 90
7 ROOMS.
7127 East End-av. 1st and 2d ..... $90.00
6634 Calumet-av. 1st. 2d. 3d ..... 77.50
1524 E. 73d-st. 2d ..... 70.00
5133 Prairie-av. 2d ..... 75.00
1508 E. 79th-pl. 1st. 2d ..... 75.00
6715 Dorchester-av. 2d. sublease ..... 90
6817 S. Marquette-st. 2d ..... 80
6812 Ridgeland-av. G. F. ..... 90
8 ROOMS.
7127 East End-av. 1st and 2d ..... $90.00
6634 Calumet-av. 1st. 2d. 3d ..... 77.50
1524 E. 73d-st. 2d ..... 70.00
5133 Prairie-av. 2d ..... 75.00
1508 E. 79th-pl. 1st. 2d ..... 75.00
6715 Dorchester-av. 2d. sublease ..... 90
6817 S. Marquette-st. 2d ..... 80
6812 Ridgeland-av. G. F. ..... 90
1511-13 E. 69th. 3d; new bldg. with
garage ..... $125.00

NEW APARTMENTS
IN
SOUTH SHORE DISTRICT
WITH
I. C. EXPRESS SERVICE.
AT
BARGAIN RENTALS.
FOUR ROOMS.
S. W. cor. 76th and Colfax-av., in-a-door bed.
S. E. cor. 79th and Yates-av. $75.
FIVE ROOMS.
7525 Phillips-av. 2d, sleeping porch.
7701 Yates-av., corner apt.
7800 Kingston-av., corner apt. 3d.
OFFICE OPEN EVENINGS AND SUNDAY.
SOUTH SHORE
INVESTMENT CO.,
2547 E. 75th-st. South Shore 8173

TO RENT—4651 ELLIS-AV.—5 ROOMS, 2 bths., sun parlor and 3 porches; $2500. 4838 Vincennes-av.—6 rooms, 2 baths, sun parlor; $110. 7183 S. 45th-st.—6 rooms, 2 baths, corner; $110. 6221 Ingleside—5 rooms, sun parlor, $90. 858 E. 59th-st.—5 rooms, porch; $75. N. E. corner 49th-st. and Vincennes—3 and 4 rooms; $45 and $60. In-a-door; $65 and $75. 3857 Lake Park-av.—3 rooms with bedroom overlooking lake; $25. 5330 Cornell-av.—5 rooms; $60. Janitor.
LLOYD F. KIRK & CO.,
4700 Drexel-blvd. Ph. Kenwood 0218.

## NEW BUILDING

2S. $60 UP; 4S. $85 UP; 5S. $105 UP.
4523-4531 DREXEL-BLVD.
Luxurious, large, light rms., in-a-door beds, finest tile, elec.; elev., surf., and motor bus; efficient jr. service; act quick; janitor on premises. Phone Kenwood 6000.
HOWARD & ORR CO.,
252 E. 47th-st. 1458 E. 53d-st.

## 7140 COLES-AV.

N. W. CORNER 72D-ST.
Wonderfully attractive apt., 6 rms., sun parlor, 2 tile baths and shower, extra closet space; corner south and east exposure; 2 blks. So. Shore cr.; buses, country club and So. Shore L. sta.; Price $150. Also one at $125.
CARROLL, SHERIDAN & HENDRICKS,
1633 E. 53d-st. Dorchester 6200.

SOUTH SHORE.

6 rooms—2 baths.
Finished sleeping porch; garage.

¼ bl. Jackson Pk., 1 bl. lake, Country club; 2 bl. L.; beautiful homelike apartment; reas. rental; 2d apt.
6736 OGLESBY-AV.

## OWNER

ARE YOUR APTS. ALL RENTED? IF NOT OUR RENTING DEPT. WILL ASSIST. OPEN EVENINGS AND SUNDAY. STOP IN OR PHONE.
BUSCH-KLEIN-PITHER,
1316 E. 47th-st. Atlantic 4606.

## $65

3 Rm. Kitchenette Apt.
[Only one left out of eight.]
NEW FIREPROOF BLDG. 7643-45 Cottage Grove-av. WARREN A. CANN, 110 S. Dearborn-st. Rand. 0595.
TO RENT—3 RM. APTS.; 7239 COLES-AV. 7th SOUTH SHORE 4625.

## BIG BARGAIN.

4846 Mich.-av., 6 rms., new, high class, 2 baths, sun parlor, screened sleeping porch, ga. Price $120.00
H. C. Deal & Co., 320 S. 51st-st. Wen. 7113-4.
TO RENT—3D APT., 7256 HARVARD-AV., 5 rms. and s. p.; cor. apt.; poss. Oct. 1. $75. 7251 Harvard-av., 5 rms., 2 beds, cor. apt.; ideal trans.; poss. at once; newly dec.; concession; also 4 rm. apt., poss. Oct. 1. Janitor on premises. HARRY A. AXE, 74 W. Washington-st. State 5749.

## LIBERAL CONCESSION.

S. W. corner Kingston-av. and 74th-pl., South Shore, I. C. transp.; 4 rms., $60; 5 rms., $130. Agent on premises or phone Radcliffe 1993.

## 6636 YALE-AV.

New, modern 2 rooms and kitchenette; only one left; roll-away bed, cabinets, etc.; rent $67.50; open for inspection.
C. F. ANDERSON, 11 S. La Salle.

## 7045 CLYDE-AV.

Beautiful 5 rm. apt., 2d; sun parlor, sleeping porches; 2 blks. to I. C. Ideal floor plan. Large light rms.
ALDER, 2110 E. 71st-st. Mid. 7630.

## 1019 W. Garfield-blvd., 2d.

Finest flat in Chicago; 5 rms.; beautiful new bldg.; sun parlor; sleeping porch; shower bath; surface, bus, and steam transportation; ready now. Wentworth 1759.
TO RENT—
4 rms., 1122 E. 55th-st., 1st ..... $47.50
7 rms., 8490 University-av., 3d ..... $75
7 rms., 1128 55th-st., 4th ..... $75
E. J. STAFFORD, 1126 E. 55th-st.

## 6 RMS., PARK MANOR, $80.

Light, mod. 2 pchs., 15 min. loop. N. Y. C. lines. 7131 Eberhart-av.; gar. if des. Stewart 9080.
TO RENT—7 RMS. 2 BATHS, SUN PARlor, sleeping porch; 1 blk. I. C. sta. and Country club; poss. Oct.; rental $125 mo. J. L. HESS.
Midway 0050. 2257 E. 71st-st.

## 7700 RIDGELAND-AV.

4 rm. apts., $75; agent in bldg. from 2-5 p. m. or call O'CONNELL, Drexel 1075.

## Choice 6 Rooms, 2 Baths.

Price slashed for quick renting; heated garage. 5212 Kimbark-av. Hyde Park 6041.
TO RENT—5 ROOM APARTMENTS IN NEW 2 flat; glassed sleeping porch; $90; occupation 1 month; garage if desired. 7438 Indiana-av.

## 6 RMS., JACKSON PK., $80.

6438 Blackstone, best transp. 1 blk. I. C., "L" and surface. Normal 1400.

## EXCEPTIONAL VALUE.

4 rm. kitchenette, 6438 Harvard-av.; R. I. 2d fl. Sat. 1 to 5.
TO RENT—5843 CALUMET-AV., 5 RM. $40. 5493 Cornell-av., 8 rms., $110; desirable 2 flat; 2 open fires, sun parlor, sleeping porch. BOND CO., 53 W. Jackson-blvd. Wab. 4662.
TO RENT — 5455 EVERETT-AV.; BEAUTIful 4 rooms; large, in-a-door bed; tile bath; rent $55. Inquire 5455 Everett-av.
TO RENT—1531 E. 65TH-ST., 3D FL., 6 rms., light rooms; modern; pk. pa., ¼ blk. I. C. and L. 2 blks.; $67.50. Apply 1st floor.
TO RENT—7307 W. 66TH-PL., NR. NORMAL; 6 rms.; modern; 6 rms. apts., 2d flr.; stove heat; poss. Oct. 1st. Hyde Park 2976.
TO RENT—4 ROOMS, NEAR I. C. L. AND surface, 4317 Oakenwald-av. 3d apt. Kenwood 5842.
TO RENT — 4450 INDIANA-AV., 4-5 RM. apts., very modern, newly dec.; rent reasonable. L. M. SMITH & SON, Drexel 4710.
TO RENT — 3 RMS., ELECTRIC. 6532 Princeton-av. Call 2-4, janitor.
BYRON M. HOPKINS & SONS, 1402 E. 63d.
TO RENT—1408 E. 63D-ST., 3 RM. IN-A-door bed; rent poss. $42.50.
BYRON M. HOPKINS & SONS, 1402 E. 63d.
TO RENT—3 AND 4 RM. APTS., FURNISHED, newly dec., 3d apt., $43-$45. 6028 Blackstone. Dor. 5560; 7 to 9 p. m.
TO RENT—TO COLORED, 6 RMS. ELEC. stm. ht., h. w., new. dec.; $65. 3655 Langley-av.
TO RENT—651 W. 73D-ST. NOW. ELEGANT 4 rm. apt., 3d apt.; excel. trans.; nr. Rock Island; reasonable. Stewart 7110.
TO RENT—WILL SUBLEASE MY NICE 5 rm. apt. mod. 3 rm. $75 flat for $70; conv. to 55th-st. L. 5427 Indiana, 1st. Kenwood 3907.
TO RENT—FLAT, 4 ROOMS, 5946 MILDRED-AV. First floor; $47.50. Janitor.
TO RENT—1406 E. 73D; MOD. 4 RM. APT.; stm. elec., pch. gas; $52.50. See janitor.
TO RENT—7 RM. STM. HEAT, $75.
7040 Vernon-av., 2d.
TO RENT—7301 UNION-AV.; NOW, 5 RM. modern, 2d apt. Reasonable. Triangle 1039.
TO RENT—1501 E. 71ST-PL., 5 RMS., SUN par.; $60 mo.; concess. Fairfax 8760.
TO RENT—7 UNFURN. ROOMS, 4 BATHS; 2 stm. gas. $30; 2329 Calumet-av. 7 rms., 2 bths.; 2 stm. gas. $70; 7 rms., very mod. $95 per month. Phone Dor. 5400. DETACHED BLVD. 4926-28 3D APT.—TO RENT—6 rooms, garage; 2 baths, etc. Also, Automatic heat; all conv. Drexel 8460.
TO RENT—FLAT, 4 ROOMS, 5460 ELLIS-AV. $47.50. Janitor.
TO RENT—5 RMS., SUN PAR., ELEC. LT., $47.50. Janitor, 5455 Everett-av.
TO RENT—6 RMS., $75. NEW ELEC. LT. fixtures; new dec. 6738 S. Sangamon-av.
TO RENT—BEAUT. 5 RM. SUN PAR. $60. 5456 Maryland-av. $61.50 has 5 rooms.
TO RENT—5 RM. FLAT; STEAM HT.; $70. 7140 Bennett-av.
TO RENT—5 RM. SUN PAR., 2D FLOOR; $60. 6738 S. Sangamon-av.
TO RENT—4 ROOMS, 1ST FLOOR. $50. 8517 Ingleside-av.
TO RENT—MOD. 6 RM. APT. IN 3 FLAT; bldg. all conv. $60. 5443 Ingleside-av.
TO RENT—2 LIGHT ROOMS, NEWLY DEC. for light housek. $30. 6044 Justine. Wen. 9824.
TO RENT—5 ROOM, STEAM HEAT, $45. 5245 S. Wood-st.

TO RENT—FLATS—SOUTH.

## HOWARD & ORR CO.

82 W. WASHINGTON-ST. 252 E. 47th-st.
1458 E. 53d-st. 2135 E. 75th-st.
Prompt service. Courteous, reliable janitors.

Hyde Pk., Ill. Cent. Trans.

3 rms., 5231 Woodlawn-av., 1st and 2d Apts.; in-a-door beds; near; sun porch; $75.
5 rms., 5486-88 Blackstone-av., 2d and 3d; sun porch, in-a-door bed; $75-$65.
4 rms., 5306 Woodlawn-av., 3d; sun par., door bed; apt. it. rms.; ige. loc.; $60.
4 rms., 2616 E. 75th-st., 3d; sun parlor, in-a-door bed; bath rms.; ex. loc.; $60.
6 rms., 1213 E. 53d-st.; 2 b. a. par.; $125.
6 rms., 5230 Cornell-av., 1st; 2 baths; $125.
6 rms., 1217 E. 53d-st., 1st; 2 baths; $115.
Convenient to "L" R.-R.

2 rms., 4527 Drexel-blvd.; In-a-Door bed; brand new bldg.; best transportation; $60-65.
4 rms., 4525 Drexel-blvd., 1st Apt.; In-a-Door bed; beaut. new bldg.; reduced rent.
4 rms., 5040 Indiana-av., 1st; s. porch; $65.
4 rms., 5040 Cottage Grove-av.; mod.; $45.
4 rms., 527 E. 57th-st., 3d; door bed; $45.
4 rms., 4539½ Drexel-blvd., 1st and 2d; new building; reduced rent; best transportation.
5 rms., 436 E. 44th-st., 3d; modern; $60.
5 rms., 5534 Calumet-av., 1st; cor. 2d; door bed; overlooking park; sun pch.; reas. rent.
6 rms., 5537 Prairie-av., 1st; sun par.; $85.
6 rms., 6029 Yale-av., 1st; beaut. decorations; $75.
10 rms., 4714 Grand-blvd., 2d; 3 baths; large front porch; $200.

## HOFFMAN & BECKER

360 E. 51st-st. Atlantic 0700.
Open evenings and Sundays.

5 ROOMS.
234 E. 51st-st., 2d; stove heat..... $ 75.00
7 ROOMS.
4624 Michigan-av., 3d..... 125.00
7175 Michigan-av., 3d; 2 baths..... 110.00
4822 Michigan-av., 2d; 2 baths..... 127.50
6 ROOMS.
658 E. 51st-st.; 3d; private porches..... 110.00
4838 Michigan-av., 1st; porches..... 110.00
4910 Forrestville; 2 baths; s. p.; ..... 85.00
222 E. 43d-st.; light and mod..... 70.00
6947 Blackstone; 2d; 2 baths..... 135.00
5 ROOMS.
5231 Indiana; nr. car line..... 67.50
4 ROOMS.
2547 E. 75th-st. South Shore 8173

TO RENT—4651 ELLIS-AV.—5 ROOMS, 2 bths., sun parlor and 3 porches; $2500. 4838 Vincennes-av.—6 rooms, 2 baths, sun parlor; $110. 7183 S. 45th-st.—6 rooms, 2 baths, corner; $110. 6221 Ingleside—5 rooms, sun parlor, $90. 858 E. 59th-st.—5 rooms, porch; $75. N. E. corner 49th-st. and Vincennes—3 and 4 rooms; $45 and $60. In-a-door; $65 and $75. 3857 Lake Park-av.—3 rooms with bedroom overlooking lake; $25. 5330 Cornell-av.—5 rooms; $60. Janitor.
LLOYD F. KIRK & CO.,
4700 Drexel-blvd. Ph. Kenwood 0218.

## NEW BUILDING

2S. $60 UP; 4S. $85 UP; 5S. $105 UP.
4523-4531 DREXEL-BLVD.
Luxurious, large, light rms., in-a-door beds, finest tile, elec.; elev., surf., and motor bus; efficient jr. service; act quick; janitor on premises. Phone

TO RENT—FLATS—NORTH.

## Consider The Aldine Apartments
WITH ITS EXCEPTIONAL ADVANTAGES.

In the heart of the Yacht Harbor district, the most distinctive residential section on the North Shore, we are offering several beautiful four, five and six room apartments in the new Aldine apartments for October 1st occupancy.

You will readily recognize in the Aldine an unusual building embodying every modern convenience, refinement, and appointment. It is a new, substantial structure of colonial design of the Georgian period, built of tapestry brick in Flemish Bond and trimmed with Bedford Limestone. The apartments are models of convenience and comfort, artistically decorated and superbly arranged. The location and social environment make it one of the preferred residences in this exclusive locality.

Finished apartments are open for inspection now. Our representative on the property will gladly aid you in making your selection. Either call in person at 507 Aldine-av., just west from Sheridan-rd., or phone Wellington 5656 for appointment. If you prefer we will furnish you with complete information from our main office.

**KRENN & DATO**
Exclusive Agents for Mrs. Rockefeller McCormick Properties.
Rockefeller Block,
936 N. Michigan-av.,
Opposite the Drake Hotel.
Telephone Superior 7046.

## AQUITANIA
APARTMENTS
UNFURNISHED.
2, 4, 5, 6 Rooms, 2 Baths
UNEQUALED LOCATION,
RIGHT ON LAKE
AT ARGYLE STREET
There Is No Building to Compare with It West of New York City
SPACIOUS ROOMS.
LARGE CLOSETS.
INSPECTION INVITED.
Reasonable Rates
OFFICE ON PREMISES.

SUBLEASE SACRIFICE.

4 CHOICE RMS., MURPHY BEDS, SHOWER; kitchen linoleum, chest drawers; best offer accepts this $65 apt. 1 yr. school, lake. "L." Mrs. Bedden, 1340 Greenleaf.

4 LGE. RMS. SUN PAR., MURPHY BEDS, front apt., fireplace, bookcases, pantry, outside living; best offer takes this $100 apt. 1 yr. Mrs. Rosenblade, 1410 Farwell.

4 FRONT RMS., SOLARIUM, LGE. DRESS. cupboard, window kitchen; sunny bed; suited 3-4 in family; kitchen linoleum, shower, incinerator; nr. schools, "L" and lake. Mrs. Klein, 1338 Greenleaf.

6 RMS., SUN PAR., 2 BATHS; ALL OUTside rms.; fireplace, bookcases, pantry, outside living; best offer takes this $135 apt. 1 yr. Mrs. Bandel, 1213 Farwell.

### 1810 RENTAL
On a 1224 apartment. Yes, that's right. A real opportunity to get a 5 room apartment with Sun Parlor, fire place, book cases, shower bath, glassed rear porch, 2 bks. to Lake and "L." See this before you rent. Agent on premises.
Managers Real Estate Dept.
GEORGE M. FORMAN & COMPANY.
1569 Howard-st. 105 W. Monroe-st.

DIVERSEY—CAMBRIDGE.

2313 Cambridge, 4 rms. and in-a-der bed; beautiful built-in features; large rms., grouped together without halls; ceiling tile paneled, canvased, and painted; modern in every respect and a wonderful location. 2 blocks from Lincoln park; rent $110 or $140. See janitor or call
H. H. DECKER & CO.,
714 Wrigley Bldg. State 5178.

### Hi-Grade 2-3 Rm. Apts.
UNEXCELLED TRANS.
$70-$85 PER MONTH.
3912-28 PINE GROVE.
Agent or janitor on premises.

ROGERS PARK BARGAINS.

4 rooms with wall bed.....$75
1 large room.....90
Beautiful location, near all transportation and lake. See these today.
CHARLES W. CARLSON & CO.
1417 Morse-av. Open Sunday. Rog. Pk. 7400

### DE LOR APTS.
5223 N. ROBEY-ST.
2 and 4 rooms, 4 and 5 sleepers; new hdwd. floors; Murphy beds; Simmons beds; large outside rms.; extra Murphy bed; Kenhill surface. N. W. steam. Rav. L; ready now. Owner on premises. Call Edge. 4631

ELEGANT HOME.
NEW SPACIOUS 4 ROOM APT.
ROGERS PARK
Steam heat, in-a-door bed, sun parlor, south exposure; immediate possession; $70 per month; one month's free rent. Apply to Owner, 7404 N. Artesian-av., 1st flat.

LOW RENTS.

4 room apts., 714 Buena-av., near the lake; new building; in-a-dor beds.

REDUCED RENT.
1439-1429 BALMORAL-AV.
N. Edgew., mod. 2 and 3 rm. apts.; all have large bedrms. and in-a-dor beds; reas. rent. Owner on premises. Rav. 8412.

DIST. Loomis—New Bldg.

5 cozy apts., rms., sun par., sleep. porch, fireplace, Frigidaire, linen clos., clothes chute, ironing board, broom closet, garage. Owner there 1-4 evenings 4658.

ROGERS PARK.

1 blk. W. Ridge at Chase; 6 lg. lt. rms.; tile bath, elec., steel sect. disp. porch; h. w. h.; all conv.; real neat; rav. cent. 7841. Morse-av.

5012 N. PAULINA-ST.

1 blk. west of Clark-st. 2 rms., $47.50; 4 rms., $70; 5 rms., $85; 6 rms., $100. Janitor.

740-42 BITTERSWEET-PL.

2 and 4 rms., 2 P. 2 baths; immediate poss.; rent reduced from lake; common ground; 2 blks. to Lincoln park; 1 blk. to park; priv. rear pch.; rent reas.; exc. trans. Call Sheldrake 8156.

TO RENT—6 BEAU. RMS. AND SUN PAR., first floor. See janitor.

TO RENT—3 RM. APT. WITH IN-A-DOR bed, $47.50; 4 rm. trans., 15 minutes to Loop. Phone Rogers Park 2100.

TO RENT—5736 SHERIDAN-RD., 5 LGE. bright rooms, private entrance; rent $140. Phone Rogers Park 2100, evenings.

TO RENT—5 RMS., $50; FURNACE heat; 5134 Melrose-av. Wells 8216.

TO RENT—3 R. NEW, 2 PLAY, HEATED; mod. conv.; good trans. 5624 N. Rockwell.

TO RENT—APTS. 2 RE. E. OF SHERIDAN-rd. on Lunt-av. Call at 1349 Lunt-av.

TO RENT—6350 N. CLARK-ST., 4 RMS., 2 opt., 5 rms. sun parlor, $60; dec. 97402.

TO RENT—4 RMS., $60; COR. APT. 920 Pratt-blvd. Janitor on premises. Rog. Pk. 7400.

TO RENT—FLOOR OF 5 REMODELED rms.; h. w. h.; new bldg.; $110. 5437 N. Paulina.

TO RENT—FLATS—NORTH.

## WHY IS IT

that people will rent an apartm't for $200 per month—sometimes never realizing that in five years they have actually spent $12,000 for the privilege of making the landlord wealthy?

We can sell you that same apartment on reasonable terms where over a period of five years your net cost to live there is only $4,336—thereby saving $7,464 in five years. Do you know an easier way to save $7,464?

### The Very Reason

over 80% of the people in Chicago pay rent is because they have never taken the time or trouble to investigate the advantages of co-operative ownership.

**507 ALDINE-AV.**
IS THE PLACE,
NOW is the Time,
and
**KRENN & DATO**
are the people to serve you in the selection of your apartment home.

Keep the landlord's profit yourself—and own something—don't hire it.

**COME OVER TODAY**
507 ALDINE-AV.
Bldg. Ph. Wellington 5656.

**KRENN & DATO**
Rockefeller Block,
936 N. Michigan-av.
Superior 7046.

## "BUENA HALL"
4200 HAZEL-AV.

New fireproof building with elevator service. Beautiful lounge-lobby. Soundproof floors. The bldg. contains 2, 3, and 4 rm. apartments; all large; maximum sunshine. Overlooking the beautiful residential "Buena Park district." The walls of the apts. are all painted and stippled. The kitchens are well equipped, with cupboards, etc. Dryers in laundries. Individual storerooms. A few apartments at moderate rentals are still available for immediate occupancy. Inspection invited. Mr. Holland, on premises. Wellington 6041.
JOHN J. ROSEN,
64 W. RANDOLPH-ST.

### NINE NINETY-NINE LAKE SHORE-DRIVE
A few apts. with 2, 3, and 4 master chambers available on 2 to 5 year lease.
H. H. DECKER & CO.,
714 Wrigley Bldg. State 5178.

CLARIDGE NOW READY.

Corner Sunnyside and Malden. 1 blk. bus. 3 blks. Wilson "L." 2 and 3 rms. Built-in bath, side lights. Light and gas free. $60 and $70. See this before you rent. Agent on premises.
626 Gary-pl., 1 blk. bus, lake, and Addison-st. 3 rms., south front, $75.
5560 Lakewood-av., 2 rms., in-a-dor bed, side lights; new bldg., $75.
PHONE ROGERS PARK 6100.

## 2 & 4 Room Apts.
5529 KENMORE-AV.

2 rms. and kitchenette, $45-$75. Also 4 rms and extra in-a-dor bed, $90-$100. Nr. L, bus. Open every. Agent on premises.

NEW 6 ROOMS, 2 BATHS.

Liv. rm. 15x18; all bdrms. for twin beds, full suite; elec. fireplace; shower, wallfold kit. table, arched openings, coved ceilings, all plaster and elegant appointments; child's playroom; nr. L, schools, lake. 1238 North Shore, nr. Sheridan

GLENWOOD APTS.

Cor. No. Shore-av. and Glenwood-av. Modern 2-3-4 rms. Rentals very low for this section; before you rent elsewhere.
BAIRD & WARNER, INC.
1349 Morse-av. Rogers Park 1855.

5952-54 LAKEWOOD-AV.

Cor. Elmdale; new bldg.; 4 rms.; ivory trim.; shower; reasonable rent; imm. poss. Bus this corner. Agent on premises.
SCHOENLANK & KIRSCHNER.
6570 Sheridan-rd. Rogers Park 7100.

2 MONTHS' CONCESSION.

2 AND 4 RM. APTS., NEW BLDG. Large, light, airy rooms, bedrooms, in-a-dor beds; good transportation. Agent on premises, 1701-7 Albion-av., or call Dearborn 8232.

### 1614 Jonquil-terrace
New 2 and 3 rm. apts.; 2 in-a-dor beds, shower, dressing room; concession if taken for October lease; 1 blk. from Howard-av. L.

5 ROOMS, $87.50.

1516 Rosemont-av., 1st fl., 2 pchs., lg. pl., gd. trans., children, gentiles; pos. Oct. 1. Sheldrake 3081.

653 BITTERSWEET-PL.

2d; light, modern 3 apt. bldg., detached; overlooking lake; 6 rms., 6 lt. closets, s. p., h. w. h.; bldg. SUE; $95. GUNNISON, 1 East Delaware-pl., Superior 1872.

TO RENT—5 W. COR. LEAVITT-ST. AND Foster-av., opp. park. Don't miss these choice new apts., at reduced rent. R. ANGHERAY, 2553 N. Lawrence-av. Nav. 0038.

TO RENT—5 BLK. FROM LINCOLN PK. 3528 Foster-av., modern 4 and 5 rm. apts.; $110; gas, elec. and $30; limit, 2 adults.
PAUSSING & CO.
160 N. La Salle-st. State 7190.

TO RENT—3738 IRVING PARK: 3 RMS., kitchenette, $60; 4 rms., $70; 5 rms., $80; parlor, $90; immediate possession or Oct. 1; very desirable. Phone Central 4978.

1138 FARWELL-AV.

1st. 4 rm., 2 baths; newly decorated; gumwood; $100. Janitor in 2d floor front.

HIGH GRADE 6 RM. APT.

$105 2d; open pchs.; stp. p.; 2 blks. to L; adults. 1040 Maple-av.—Gr. trans. 0811.

TO RENT—VERY BEAUT. 2 AND 3 RM. apt. s. p. shower, in-a-dor bed, blk. to L; adults. 7140 Pine Gr. Sun. 10-6; reas.

TO RENT—BEAUT. 3 RM. APT. AND sleeping porch; $100 mo. 1424 Wilson-av., 1st apt.; near Broadway. Diversey 2626.

TO RENT—3 RM. APT. IN 3 APT. BLDG. Adults. 1040 Maple-av.—Gr. trans. 0811.

TO RENT—NORTH SHORE-AV. E. OF Sheridan-rd., 3 rms., $50; 4 rms., $60; 5 rms., $70. Janitor. Low rentals. Call or see Schoenlank & Kirschner.

TO RENT—MODERN 5 RMS., STOVE HEAT. $45. 1037 Summerdale-av., cor. Sheridan-rd.

TO RENT—HIGH CLASS 3 RM. APT., JUST completed; 2 bedrms., 2 clr. closets, private entrance; adults. 5145 Magnolia-av.

TO RENT—1351 WINONA-ST., STOVE heat, 3 rms., bath and electric, $50; 6 rms. At or on premises.

TO RENT—NEW APT., 4-5 ROOMS; RENTS reasonable. 1200 Sheridan-rd., apt. 5, E.

TO RENT—DES. 3 LGE. R. APT., 2 E. of Sheridan-rd.; strictly adults. $75. Call 6241 N. Oakley.

TO RENT—WOO 3 RM. APT., 2D STAIR in new bldg.; $50. 1140 Wilson-av.

TO RENT—NEW BEACH, 1ST. 4 RMS., 2 opt., $65. Belle 9237.

TO RENT—3 RM. APT., NEW BLDG. Murphy bed, $50. 5637 N. Paulina.

TO RENT—3 RMS. AND GLENWOOD PCH. 1 yr. w. h.; new bldg.; $70. 5622 N. Paulina.

TO RENT—FLATS—NORTH.

## The Glenlunt Manor
1327-1337 Lunt-av.
Now Ready for Occupancy.

Own Your Own Apartment
In This New Building
"Co-operative Plan"

Beautiful Apartment-Homes here range in sizes from 4 to 6 rooms

Four rooms—with extra built-in bed.

Five rooms—with two master bed chambers and two baths, and private front porch.

Six rooms—three baths, private front porch, 14x17 bed chamber. Every possible convenience and appointments are found in these beautiful Homes. Mechanical refrigeration, incineration and vapor heat, play room for children, baby cab rooms, and recreation room.

The location of the property is unsurpassed as a site for this type of home ownership, situated as it is, in CUTLER PARK, one of the foremost residential districts of the NORTH SHORE and being less than one-half block west of Sheridan-rd., one block to the lake, one-half block to Rogers Park Station of the "L," Elevated, Public Library, Parish School within two blocks, and close to churches and shopping district.

Own your own apartment and share the landlord's profit without the landlord's risk.

Live in a 4-room home of your own—and your rent is $50 per month.

Live in a 5-room home, two baths, and your rent is $45 per month.

Live in a 6-room home, three baths, and your rent is $50 per month.

Begin now to save from 60 to 75 per cent of your rent and you will have dollars instead of rent receipts.

We are also offering for rent 3 beautiful rooms, consisting of full sized bedroom and full dressing closet with in-a-dor bed, and 4 rooms with tile bath, large bedroom, and 14x22 living room.

KINGSBURY & ROACH,
OWNERS AND BUILDERS.
Also, agents of the following named Co-operative Buildings:
The Commonwealth Bldg. Corporation, located 1365-76 Sheridan-rd.
The Columbia Manor Bldg. Corporation, located 1630-38 Columbia-av.

Come to the Building Today.
OFFICE IN THE BUILDING.
Agents on Premises Every Day, Including Sunday.
1327 to 1337 Lunt-av.
Rogers Park "L" Station.

## ROSCOE APTS.
4-5-6 ROOMS
¼ BLK. SHERIDAN-RD. AND LINCOLN PK.

Own Your Own Apartment
6334 SHERIDAN-RD.

3 story fireproof bldg.; 2 passenger, 3 service elevators; located in the most restricted residential section of North Edgewater on Sheridan-rd., overlooking Lake Michigan; 150 ft. south of Devon-av.

Live in a 6 room apartment with 2 baths and save 75% of what you would pay in rental.

If you buy 2 apartments you should reduce your upkeep to the exient of giving you approximately free rent. Living room 14x24; wood burning fireplaces; dining room 14x15; canvassed walls; vapor heat; usual closet space.

All kitchens equipped with modern labor saving devices; high grade porcelain gas stoves with high oven and broiler; high grade, ample capacity refrigerator, chilled from central refrigerating plant; sinks with double drain boards and nickel faucets; pantries, broom closets, lockers, ample shelving, cases, cabinets, etc. Each apartment is supplied with incinerator service.

There are rooms with bath for servants on ground floor. There are laundries, both on ground floor and roof, fully equipped.

THE DEVONSHIRE TENANTS' ASSN.
Bldg. Ph.: Rogers Park 7287.
Loop Office,
1217, 112 W. Adams-st.
Phone Randolph 5357.

**Three Rooms, $60.00**
**Two Rooms, $57.50**
Lowest Rent on N. Side.
BEST TRANSPORTATION.
NEW UP-TO-DATE BLDG.
6341-9 Magnolia-av.
Near Loyola "L" Sta.
AGENT ON PREMISES.
PHONE ARDMORE 1855.

## 7665-7715 Sheridan-rd.
2-3-4 ROOMS.

Beaut., light, airy apts.; ivory trim; 1 blk. from beach, ½ blk. from shopping dist. and Howard L sta.; $60-$70. Agent on premises.
BOORD & LORENTZ.
7708 Sheridan-rd. Sheldrake 8056

4 AND 5 RMS. NEAR LAKE.

1234-36 Rosemont-av., s. w. cor. block. $100 and $105; new bldg.; and 4 rms., $75. 5 rms., $77.50; 1 bedrm. and liv. alcove. May be used as extra bedrm. or music rm. Has also large din. rm. with sun porch, and large kitchens. B. LEESMAN. Sheldrake 7263.

New 4 and 5 Rms., $75-$95.

5 and 6 rm. efficiency; extra beds; cor. bldg.; immed. poss.; 1948-54 Patterson-av. ½ blk. "L" sta. 1½ blks. Lincoln-av. Apt. on premises.
SCHOENLANK & KIRSCHNER.
6570 Sheridan-rd. Rogers Park 7100

ROGERS PARK
4 ROOM SACRIFICE.

All outside rooms. One blk. to lake and L station. Only $75 per month.
CHARLES W. CARLSON & CO.
1417 Morse-av., west L sta. Rog. Pk. 7400

GRANVILLE APARTMENTS,
N. E. COR. GRANVILLE AND WINTHROP.
NOW READY; 2, 4 rooms; located in best Edgewater residential section of North Shore. Hotel near Granville L station. Agent on premises, or phone Sheldrake 8030.

## BEAUTIFUL 2 APT. COR.

Very substantial bldg.; built for a home; 2 years old; good tenant wanted at 1st. apt. 7 rms., 2 baths, liv. rm., din. rm., 3 chambers; marble set; h. w. h.; bld. gar. $150 per month. 1231 Arthur-av., 10628; NEW, HIGH GRADE BLDG.

1110 Glenlake, cor. Winthrop, Edgewater 2 blks. to lake, L bus, sprt.; 4 rms., equal to 5 rooms; special pch., dec., gas, ice, ele. refrig.; $70. Bordeaux, 1407.

NEW BUILDING.

5 large, light, airy rooms and breakfast porch; 2 closets; to be seen to be appreciated. 2141 Arthur-av.

5 ROOM APT.

CCR. 5063 WAYNE-AV.
2d floor; screened porch convenient to 79th St. L station; $60. Phone Edg. 0262.

Linc. Pk., Opp. Belden Hotel.
4-5-7 RMS., $125 TO $185.

29 Belden, apt. from Cent. 4624, Dear. 2455.

TO RENT—254 GALT-AV. BEAU. 6 RM. and sun par.; new bldg.; stove, slpg. pch.; ½ blk. from Sheridan-rd.; bus. street car; 1 blk. lake; $140. Carstorme & Ausen, 4384 Elston-av. Bitterroot 5040.

TO RENT—619 BELDEN-AV., 2 BLKS. LINcoln Pk., 7 rms., elec. stove; reas. Mon. 448 St. James-pl., 7 rms., stm. $100.

CROWN REALTY CO.
Dearborn and Chicago. Superior 1872.

TO RENT—WALKING DISTANCE SOUTH exposure, 1 large heated room, kitchenette and bath; private; $60. Phone 1100 mo.; includes elec. light. Apply 213 E. Huron-st. 2nd floor.

TO RENT—ATTRACTIVE 3, 4 AND 5 RMS. 537 Wellington-av. See janitor. Low rentals. New building, 1 blk. lake. 20 minutes to Sunnyside. 1470.

TO RENT—LGE. AIRY RMS., MOD. apts., stm., ht.; sun para, glazed sliv. Janitor service. 1812 Pratt-blvd. Rog. Pk. 6300 and up; 2 blks. to "L."

TO RENT—FIVE ROOM APT., 1ST; STEAM heat, sun parlor, sleeping porch; good trans.; $65; two apt. buildings. 5128 N. Paulina. Call Sheldrake 8140.

TO RENT—Bed. 6 LGE RMS.; SLEEP. PCH.; 2 h. w. ht. shower. 6724 N. Campbell-av. Immediate. Apt. on premises.

TO RENT—6746 N. CLARK, COR. PRATT. Over 1,000 feet to lake. Ideal for convenient bus and L service; best value on the north side at $80 month. LIND BROS. Bittersweet 1000.

REDUCED RENT

1224 Winona-av., nr. lake, bus and L; 3-4 rms., in-a-dor beds, bedrooms and 2 windows; parking. Agent on premises; rent free until Nov. 1.

EDGELAKE APTS.

1031-35 Pratt-blvd.; 4 and 5 rms.; in-a-dor beds; Frigidaire icing; reas. rents. Janitor on premises.
BAIRD & WARNER, INC.
1349 Morse-av. Rogers Park 1855.

1631 PRATT-BLVD.

Spacious 5 rms. and sun parlor; ivory finish throughout; new vestibule.
BAIRD & WARNER, INC.
1349 Morse-av. Rogers Park 1855.

TO RENT—806 PR. REAL 4 RM. APTS., with private rear porches; $75. Including gas; large, light rms.; Oct. 1 poss.; inducement to desirable tenants. See Chas. Florian, 1708 Wallen-av. Wallen & Sons. 6712 N. Clark-st.

ULTRA EXCLUSIVE

new six room apt.; two baths; near lake and transportation; attractive rental for desirable tenant. 7712 N. Ashland-av.

3 FULL RMS., REAS.

rent trans.; reference; special inducements to desirable tenants. See janitor at 1424 Victoria-av., or call Sheldrake 4024.

2 MONTHS' CONCESSION.

4 large, light rooms, in-a-dor, steam heat, hot water; 1 blk. from Howard-av. L. Apply on premises, 1406 North Shore-av.

TO RENT—IN LINCOLN PK. 6 RMS., 1ST. fl.; h. w. ht.; new bldg.; every reas. rent. Call Sat. or Sun. 1045 Belden-av.

TO RENT—6 RMS.; H. W. HT.; SUN PAR. sleep. pch.; shower bath; new building; 1 block to car; garage. 6743 N. Artesian-av. Ph. Wilmette 2913.

TO RENT—5330 LAKEWOOD-AV., 5 RMS., sun. panel dec.; rm., 3 bedrms., sun par.; also 6 rms., sun par. Sheldrake 9019.

TO RENT — 814 WINONA, 2D; 6 RMS., porches; gas, elec.; h. w. ht. Rent reasonable. Sunnyside 2400.

TO RENT—5 RMS.; H. W. HT.; SUN PAR., sleep. pch.; shower bath; new building; 1 block to car; garage. 6743 N. Artesian-av. Ph. Wilmette 2913.

TO RENT—5330 LAKEWOOD-AV., 5 RMS., sun. panel dec.; rm., 3 bedrms., sun par.; also 6 rms., sun par. Sheldrake 9019.

TO RENT — 814 WINONA, 2D; 6 RMS., porches; gas, elec.; h. w. ht. Rent reasonable. Sunnyside 2400.

## 325 Fullerton Pky.

Opposite Lincoln Park. 12 room apartment, including 3 maids' rooms, bath, 3 master chambers with bath and 3 maids' rms. Rent $475. Elevator service with attendant. Apply to JANITOR IN BASEMENT.
Tel. Cent. 5050. 79 W. Monroe-st.

## Eastlake Beach Apts.
7641-49 EASTLAKE-TERRACE.

4 rms., 2 bedrooms; private porch overlooking lake; priv. bathing beach; all large outside rms.; old ivory and mah. fin.; tile bath, shower; white enamel kitchen equip. Murphy bed; Evanston L. X; Howard-av. bus.
MR. ANDERSON or call Edg. 4632-2642.

2312 WILSON-AV.

2d apt., high class 5 rm. apt. in 1 yr. old bldg.; in-a-dor bed; receiv-a-dor; possession now.
G. H. GOTTSCHALK & CO.,
111 W. Washington-st. Frank. 2800.

4 ROOMS

1651 Farve-av., large light rooms, new bldg., 1 blk. from Lake Shore Drive; lake location in Rogers Park; attractive rentals; gas free.
CLINE & DIX, 1127 Argyle-av. Edge. 1334.

LINCOLN PK. DISTRICT.

4 rms.; sun parlor; large and light with plenty of window space; beautiful court; convenient bus and L service; best value on the north side at $80 month. LIND BROS. Bittersweet 1000.

REDUCED RENT

1224 Winona-av., nr. lake, bus and L; 3-4 rms., in-a-dor beds, bedrooms and 2 windows; parking. Agent on premises; rent free until Nov. 1.

EDGELAKE APTS.

1031-35 Pratt-blvd.; 4 and 5 rms.; in-a-dor beds; Frigidaire icing; reas. rents. Janitor on premises.
BAIRD & WARNER, INC.
1349 Morse-av. Rogers Park 1855.

1631 PRATT-BLVD.

Spacious 5 rms. and sun parlor; ivory finish throughout; new vestibule.
BAIRD & WARNER, INC.
1349 Morse-av. Rogers Park 1855.

TO RENT—806 PR. REAL 4 RM. APTS., with private rear porches; $75. Including gas; large, light rms.; Oct. 1 poss.; inducement to desirable tenants. See Chas. Florian, 1708 Wallen-av. Wallen & Sons. 6712 N. Clark-st.

ULTRA EXCLUSIVE

new six room apt.; two baths; near lake and transportation; attractive rental for desirable tenant. 7712 N. Ashland-av.

3 FULL RMS., REAS.

rent trans.; reference; special inducements to desirable tenants. See janitor at 1424 Victoria-av., or call Sheldrake 4024.

2 MONTHS' CONCESSION.

4 large, light rooms, in-a-dor, steam heat, hot water; 1 blk. from Howard-av. L. Apply on premises, 1406 North Shore-av.

TO RENT—IN LINCOLN PK. 6 RMS., 1ST. fl.; h. w. ht.; new bldg.; every reas. rent. Call Sat. or Sun. 1045 Belden-av.

TO RENT—619 BELDEN-AV., 2 BLKS. LINcoln Pk., 7 rms., elec. stove; reas. Mon. 448 St. James-pl., 7 rms., stm. $100.

CROWN REALTY CO.
Dearborn and Chicago. Superior 1872.

TO RENT—WALKING DISTANCE SOUTH exposure, 1 large heated room, kitchenette and bath; private; $60. Phone 1100 mo.; includes elec. light. Apply 213 E. Huron-st. 2nd floor.

TO RENT—ATTRACTIVE 3, 4 AND 5 RMS. 537 Wellington-av. See janitor. Low rentals. New building, 1 blk. lake. 20 minutes to Sunnyside. 1470.

TO RENT—LGE. AIRY RMS., MOD. apts., stm., ht.; sun para, glazed sliv. Janitor service. 1812 Pratt-blvd. Rog. Pk. 6300 and up; 2 blks. to "L."

TO RENT—FIVE ROOM APT., 1ST; STEAM heat, sun parlor, sleeping porch; good trans.; $65; two apt. buildings. 5128 N. Paulina. Call Sheldrake 8140.

TO RENT—Bed. 6 LGE RMS.; SLEEP. PCH.; 2 h. w. ht. shower. 6724 N. Campbell-av. Immediate. Apt. on premises.

TO RENT—6746 N. CLARK, COR. PRATT. Over 1,000 feet to lake. Ideal for

TO RENT—FLATS—NORTH.

A FEW APTS. LEFT IN THE BEAUTIFUL

## -Surf Manor

## )-28 Surf St.

north of Diversey-
rkway.
ock west of Sheri-
n-rd.

## ew Building

S. AS LOW AS $85

## 4-5 ROOMS

H IN-A-DOR BEDS.

quiet and refined neighborhood; ght and airy rooms; enameled shower baths, tiled bathrooms, dining room, white enameled kitchens and icebores; outside ve- tor; polychrome lighting fix-

step practically at door; sur- ings 1 block away. 15 minutes 10 minutes to uptown shop- district.

gent on premises m 9 to 6 every day. Phone Monroe 6572.

## SHERIDAN-RD.

UNSURPASSED IN LOCATION CONSTRUCTION DESIGN SERVICE

d 7 rooms, 3 baths, garage, private play- d, 24 hour elevator ; exclusive atmos- attractive rental. Mr. Little, at building, e View 7556, or Mr. cks, Rog. Pk. 1618. . M. FORMAN & CO., 1569 Howard-st. 05 W. Monroe-st.

EST RENT IN CITY.

## bins & McDonnell,

05 SHERIDAN-RD.

SHELDRAKE 5300.

TO RENT—FLATS—NORTH.

**ARE YOU SATISFIED WITH YOUR CHILD'S SURROUNDINGS?**

WHY NOT RENT AN APARTMENT IN A BUILDING LOCATED IN HEART OF AN IDEAL COMMUNITY!

WONDERFUL ENVIRONMENT FOR CHILDREN.

**Morse and Hilldale-avs. (Rogers Park)**

**THE HILLDALE BUILDING**

JUST COMPLETED.

4-5-6 rooms, 2 baths, rooms light and airy. Lots of closet space.

EXCEEDINGLY LOW RENT.

SEE AGENT ON PREMISES OR CALL NORTH SIDE OFFICE.

**READY, CORMACK & STRAUSS**

944 IRVING PARK-BLVD. TEL. LAKE VIEW 6160.

**BURT R. KIELY**

Office open Sunday, 10 to 5.

EXCLUSIVE AGENT FOR THE FOLLOWING NORTH SHORE APARTMENTS:

7 ROOMS.

725 Junior-ter., sun parlor, sleeping porch, 2 baths, library and dining rms. in front; 2 gar. bldg.; ¼ blk. to lake; possession Oct. 1 or before; $260.

6 ROOMS.

Burns-av., sun parlor, 3 baths, living and dining rms. in front; large master chamber, overlooking lake; possession Oct. 1 or before; $180.

Sheridan-av., sun parlor, 2 baths, screened rear porch; poss. Oct. 1; $180.

5 ROOMS.

Bittersweet-pl., 1 blk. from lake; bus at door; possession Oct. 1; $90.

Broadway, corner apt.; possession Oct. 1; $95.

4 ROOMS.

Broadway; immed. possess.; $65.

Leland; sun parlor, private rear porch; possession Oct. 1; $85.

2 ROOMS.

Ashland, $55; in-a-dor bed; possession Oct. 1 or before.

BURT R. KIELY,

561 Burns-av. Wellington 0270-6400. Sheridan-av. bus stops at our door.

**GRANVILLE APTS.**

S. E. COR. GRANVILLE AND WINTHROP. A REAL PART OF GRANVILLE L. STA.

**4 ROOMS WITH IN-A-DOR BEDS.**

**REASONABLE RENT**

Highest type construction; located in best Edgewater residential district; adjoining flora Lagoon.

Complete and up to date in every detail; large room; decorative tile floors; beautiful woodwork; paneled walls; polychrome and bronze; tinted, base plugs. Beautiful bedroom; bathroom with shower; large kitchen; kitchenette; tile floor and walls; built-in tech; lower kitchens with white enameled ice range; outside locker compartments; refrigeration; hot water. Fully equipped, laundry. Agent on premises, or phone Sheldrake 8020.

TO RENT—

2 rms., 4011 Winchester, 1st ..... $55.00
2 rms., 4042 Sheridan-rd. ..... 57.50
2 rms., 4054 N. Ashland, No. 8 ..... 60.00
2 rms., 4060 Ashland, 2d ..... 62.50
2 rms., 3956 N. Clark, 2d ..... 65.00
2 rms., 3958 N. Clark, 2d ..... 65.00
2 rms., 3914 Montrose, 1st ..... 70.00
2 rms., 4042 Sheridan-rd., 1st ..... 70.00

E. E. STULTS REALTY CO.
1901 Montrose-av. Wellington 9230.

**Ideally Located New Apts.**

Attractive 3 and 4 rm. apts. extra in-a-dor bed, 842-48 Buckingham-pl. (Lincoln Park). Agent on premises.

HENSEL & CO.
Wellington 6456.

TO RENT—2, 3, AND 4 RM. APTS.; JUST completed; modern in every detail; excellent transp.; N. av. Winchester and Oakley; immediate possession; agent on premises. or

E. E. STULTS REALTY CO.
1901 Montrose-av. Wellington 9230.

TO RENT—MODERN 4 AND 5 RM. APTS.; just completed at the N. E. cor. Berteau and Lincoln-st.; excel. transp.; low rents; immediate possession; agent on premises. or see

E. E. STULTS REALTY CO.
1901 Montrose-av. Wellington 9230.

**New 3 Rooms; Murphy Bed**

IN ADDITION TO REGULAR FURN. IN EVERY APT. IS A NEW MURPHY BED. Child's play room, and all late features; nr. schools. 1285 South Home.

**1420 JONQUIL-TER.**

3 spacious rooms, sun parlor, priv. rear porch; garage; rent reasonable.

BAIRD & WARNER, INC.
1349 Morse-av. Rog. Park 1855.

**4 Rms., New Apartment.**

With sun par. and in-a-dor bed; all outside rms. Reasonable rent. R. W. cor. of Morse av. and Pingree-st. Ph. Sheldrake 8088. Owner on premises.

**2 MO. CONCESSION.**

New apts.; exceptionally fine and large; reas.; 3s. 4s. 5s. extra Murphy beds, $140. Ainslie-st.

**BEAUTIFUL 7 RM. APT.**

5059 Sheridan-rd.; corner 7 rms., 3 baths, sun parlor; every room outside; imm. poss. Owner, 2400 Sheridan-rd.

**5 Rms., Sun Par., Rear Pchs.**

2041 Birchwood; 2d pl.; nr. Howard L; $60; car. op.; sl. poss. Oct. 1 or Nov. 1. Ph. R. P. 6013.

**Lincoln Park and Lake.**

7 lge. light rms., 3 baths, canvassed and panelled walls; night wall and closet space; inducement to desirable tenant. Buck. 4620.

**5 ROOMS, SUN PARLOR.**

Sleeping porch; hot water heat; $80; priv. gar. 9454 N. Talman-av. Rog. Pk. 2161.

**4 AND 5.**

Modern flats; store heat; adults. Call Buckingham 3607 between 1 and 2.

**Nr. Yacht Harbor and Drive.**

2d apt. 7 rms., 2 baths, sr. lav. s. p. and glass porch; $200; with gar. $220. Buck. 6036; extra in-a-dor bed. 6358 Winthrop.

TO RENT—

45 OAK, NEAR DEARB. 3 lge. rms., fl. room; 3 baths; shower and tub; 2 pr. priv.; roof deck; also 1 rm., bath; $75. Call Hand. 4195.

MOD. 4 RM. APT.; STOVE HT.; refrig. plant; $70. Call Hand. 4195.

MOD. 6 RM. APT.; FIREPLACE; LAKE front; $150. Superior 5220.

**LOOK, OPPOSITE RMS. IN-A-DOR BEDS; new bldg.; gentiles; $67.50-$77.50. 1 sort, nr. Argyle L. and Bd. S. 1473 Carmen or Bentley 1140.**

**6-8 GREENVIEW-AV.**

bldg.; most beaut. 4-5-6 rm. apts. in city; Kenmore, Sheridan-rd. Sup. 5750.

3428 ELAINE-PL., NR. ROSCOE; new; nice bldg.; 4 r. apt.; in-a-dor bed; Murphy bed; tiled bath; janitor service; $60. Lake View 8420.

UP TO THE MINUTE NEW 3 RM. APT.; sleeping porch; sun parlor; shower bath; $70. 1 Winthrop-av. near Sheridan-rd.

4 RM. APT.; $810 YEARLY; 1 BLK. FROM LAKE. 1 BLAIR.

ROG. PK. 2 RMS. AND KITCH. ... rent; Oct. occupancy. Call 2 to 5 and Sat. Ree Hollier, 1225 Columbia-av.

VERY DESIR. 7 RM. APT.; 3 sun par.; $41 sh. rent. Sup. 6740.

RMS. AND SLEP. PCH.; HIGH 3224 Argyle. im. poss. Price $100. 1010

BROADWAY NR. WILSON, 6 R. st.; clos. all trans.; $75 per mo. 1164.

ROG. PK. 4 RM. APT.; $70; NR. ... and lake; hdwd. floors; fireplace; ... janitor. See janitor, 1636 Wallen.

ROOM APARTMENT IN NEW ... Phone owner or write

Francisco 6274.

3 LARGE RMS. AND SUN PA... 3 mod. conv.; rent $110. 1 ... bath; elevator apt.; near ... Sheridan-rd. Buck. 7124.

RM. APT. ONLY $75; 3 ... sun parlor, sleeping porch; ... tile bath; curtain ... Sheridan-rd.

SUBURBAN GOLD COAST APTS. ... 3 baths; $250. Pr. Superior 5220.

ROG. PK., VERY LGE. ... sun par.; elec. ele. refrig.; new dec. ... rent. Sup. 6451. Owner, 7020 ...

NEW 4 RM. APT.; $70. ... Ph. Sup. 7070.

4 ROOMS, SUN PARLOR, ... Ph. Sup. 7070.

4 RM. APT.; $70. Ph. ... Sup. 7070.

4 ROOM APT.; $70. Ph. ... Sup. 7070.

4 ROOM APT.; $70. Ph. ... Sup. 7070.

4 ROOM

TO RENT—FLATS—NORTHWEST.

S. E. COR. KEDZIE-BLVD.

AND LYNDALE-ST. HENRIETTA APTS. 4 rms., $65; 5 rms., $75 and $80; paneled dining rms.; carpeted walls; bus. "L" trans.

SACRAMENTO-AV. AND GEORGE-ST. Beaut. 4-5 rm. apts., $72.50-$75-$83-$87.50; Pittsburgh steel kitchens; refrigerators. LOGAN SQUARE BOND & REALTY CO. 2839 Milwaukee-av. Belmont 8212.

TO RENT—FLATS—WEST.

Unexcelled Location

ACROSS STREET FROM ST. THOMAS CATHOLIC CHURCH AND SCHOOL.

5113-23 WASHINGTON-BLVD. In-a-Dor beds; large, light, outside rooms. Practically new bldg. Newly decorated. VERY REASONABLE RENTS. AGENT ON PREMISES. F. A. HILL & CO., INC., 5636 W. Lake-st. Austin 0131. Euclid 133. 1107 South-blvd. Austin 0279. Euclid 5102.

NEW APTS. IN AUSTIN.

5201-5 Jackson-blvd.; 5 rms.; $80-$100. 4814 Quincy, 4 rms., $70; 5 rms., $85. S. E. Cor. Central and Congress; 4-5 rms.; $75-$100. N. W. Cor. Adams and Cicero; 4-5 rms.; $70-$85.

JOHN S. CLARK, 215 S. Cicero, near Jackson-blvd. Col. 2608.

AUSTIN-BLVD. APARTMTS.

Beautiful and exceptionally large 4 and 5 room and sun parlor apartments in the very best section of Oak Park. Plenty of local and children schools now; all modern conveniences. Street car, L, bus line and steam transportation. Reasonable rent and liberal concession. See janitor. 483 N. Austin-blvd. (cor. Ontario).

FEW LEFT.

Very desirable 2 and 3 rm. apts.; large living rms. with large dressing closets; complete appointments; close to best transportation; best of service. See janitor, 26 N. Lavergne, or

G. W. DROLLINGER & SON, 4807 W. Madison-st. Austin 0862.

Beautifully Appointed

3 and 4 rooms, southwest corner of Mayfield and Madison; Austin's finest apartment building; 1 blk. to Columbus Park; large rms., shower baths. See agent on premises, or

G. W. DROLLINGER & SON, 4807 W. Madison. Austin 0862.

TO RENT—4 RMS., IN-A-DOR BED, in Austin, near Columbus Pk. and Madison-st. ..... $ 75
2 rms., kitchenette ..... $ 65
5550 W. Monroe-st., 5 rms. ..... $100
835 N. Mansfield-av., 3 rms., sun parlor and sleeping porch; shower baths..$ 95

HUNTINGTON & CO., 5609 Madison-st. Austin 0819-0050.

EXCEPTIONAL VALUE.

Beautiful brick and Lamon-st.; large, light rms., $75 up. $75 up.

H. O. STONE & CO., See janitor on premises, or call 111 W. Washington-st. Main 1865.

BRAND NEW.

Large, light rms., plenty of sunshine; 3 and 4 rms., rear surface lines and Oak Park L. 4807 West Madison-st. Austin 0862.

G. W. DROLLINGER & SON, 4807 W. Madison-st. Austin 0862.

5964-74 W. Adams St.

N. E. COR. AUSTIN-BLVD. DIRECTLY OPPOSITE COLUMBUS PARK. Very fine 5-rm. home apartments; best location in AUSTIN AND OAK PARK; ready to occupy. See janitor.

125 N. WALKER.

5 large, airy light rooms, 1st apt. in a 2 apt. bldg.; sleeping porch and large open porch; bedrooms, 12x14 and 12x15; tile bath; h. w. heat; lot 60x190; as exclusive as a bungalow; references exchanged.

DON'T PAY RENT

A small cash payment will make you the owner of an attractive 4 room apartment which costs only $39.81 per month for operating, including the balance of your payments to yourself. Call at 5510 Washington-blvd or phone Columbus 0287.

1344 INDEPENDENCE

Elegant 6 room apt., beautiful location, modern throughout, two baths, sun parlor, open front porch and closed porch in rear. Square floor plan.

TO RENT—ONLY A FEW LEFT. 3-4 rms., stm. ht., Gladys-av., cor. Cicero; all outside rms.; sunshine and large room in each apt. Don't delay. See janitor, 1344 Cicero Realty Co., 407 S. Dearborn.

5720-26 Washington-blvd.

EXCLUSIVE 4-5 ROOM APTS. READY FOR OCCUPANCY OCT. 1. INDEPENDENCE-BLVD. AT WASHINGTON-BLVD. AGENT ON PREMISES.

4400-2 Washington-blvd

4 AND 5 ROOMS IN-A-DOR BEDS. READY FOR OCCUPANCY SEPT. 15TH. REAL RENTS. AGENT ON PREMISES.

4835 JACKSON-BLVD.

6 large, light, beaut. rooms and heated sun parlor; vacuum and central refrigerating; heated garage on premises; $125.

TO RENT—NEW 6 RM. FLAT; HOT WATER heat; tile bath with shower; 1 enc. porch; 1 blk. Columbus Park; 2 cars. See janitor on premises Sunday 10 to 6 p. m. 130 S. Mason. Austin 6832.

TO RENT—KILDARE AND WASH. SUB 6 rms., bath, sleeping porch, rooms; rent $70 to $80; cheapest on the block; open every day. E. J. Coolidge & Co., 79 W. Western-av.

TO RENT—2660 WALNUT-ST., cor. 26th; 3 and 4 rm. apts.; mod. rent. See janitor or ROBERT F. SHANKLIN & CO., 111 W. Washington-st.

TO RENT—3 AND 4 RM. NEW BLDG., 4011 Quincy-st.; shower bath, etc.; $70-$75. See agents there.

BUTLER, WILT & CO., 4002 W. Madison.

5845 WASHINGTON-BLVD.

Mod. apt., 4 lge. rms., in-a-dor bed and cheerful new kitchen.

BEAUTIFUL 2 ROOMS.

Kitchenette apts.; only a few left. Inquire Central Realty Co., 4815 Madison.

TO RENT—1204 S. OAKLEY-AV., TOP Flat, 5 rms., h. w. ht.; $65. See janitor or ROBERT F. SHANKLIN & CO., 111 W. Washington-st.

TO RENT—1134-42 S. WESTERN-AV., 6 rms., sun parlor, mod.; very reas. rent. See janitor on flat 1142 or ROBERT F. SHANKLIN & CO., 111 W. Washington-st.

TO RENT—1836-61 W. VAN BUREN-ST., 3-4 rm. flats, also bath; newly dec.; $57.50 to $65. Janitor on premises or ROBERT F. SHANKLIN & CO., 111 W. Washington-st.

916-18 SO. AUSTIN-BLVD.

5 rms. in new 6 apt. bldg., nicely dec.; sun parl.; sleep. porch. Janitor 5696.

TO RENT—5 ROOMS; NEW SUN PARLOR; sleeping porch; stm. heat; reas. 3089 W. Adams. Call at 3041 Adams-st. Van Buren 4388.

TO RENT—34 S. KEDZIE; 3 LARGE LIGHT rooms; newly dec.; sep. transp. near Garfield Pk.; $70. GORDON STRONG & CO., 1140 S. Harlem-av., Berwyn 2800.

TO RENT—3, 4 AND 5 RMS. N. W. COR. Fulton and Austin-blvd. CONCESSION. ENGLESIDE FLAT & COTTAGE, 4002 W. Madison-st.

TO RENT—3 LIGHT HOUSEKEEPING ROOMS; private family; $70. Garfield 2000.

TO RENT—5 RMS. BATH, PORCH, STOVE heat; also 6 rooms, rear flat. Apply 2143 Gunnison-st.

TO RENT—3037 WASHINGTON-BLVD., brand new; just S. of Garf. Pk.; 6 rms., 2 baths; also 5 rms., 1 bath. Janitor on premises, or call 111 W. Washington-st. Main 1865.

TO RENT—1850-61 W. VAN BUREN-ST., 3-4 rm. flats, also bath; newly dec.; $57.50 to $65. Janitor on premises or ROBERT F. SHANKLIN & CO., 111 W. Washington-st.

TO RENT—3 RMS., ELECT. GAS, STOVE heat; also 5 rms., elect. gas, stove heat. $57. 1900 Adams.

TO RENT—3640-51 57TH-AV. 5 ROOMS; private porches; opposite Mount Garfield Park; all conveniences; near L; convenient to Oak Park cars. Janitor on premises, or

TO RENT—6 RMS., WITH SLEEPING porch; 1st flr., modern; apt. nr. Columbus Park; $45. Garfield 2000. 111 W. Washington-st. State 5568.

TO RENT—4 ROOMS, STOVE HEAT. UP-to-date; $32. 1945 S. Clifton Pk.-av. Call Rockwell 0608.

TO RENT—5 RM. FLAT, HEATED, $36. 516 S. Leavitt-st.

TO RENT—3855 WASHINGTON-BLVD., 6 rms., sun parl., h. w. ht.; adults; $45.

TO RENT—3851 WASHINGTON; 5 RM. MOD. apt.; stove ht.; 2d floor; $45.

TO RENT—3 RMS. 2D. ELEC. STOVE HT. 443 N. Lawndale. Novada 2454.

TO RENT—4 LARGE NICE FLOOR RMS., NO children; 2 blks. from Garfield Park. 3008 Fillmore-st. Van Buren 4388.

TO RENT—1ST FL., 6 RMS. 3017 WASHington-Blvd.; steam; hot water; $125.

TO RENT—3 RMS., APT. MODERN; HOT WAter heat; $40. 4024 W. Jackson-blvd.

TO RENT—706 N. LARAMIE-AV., COR. 5 rms., H. W. heat; $75. Mansfield 6283.

TO RENT—617 S. ASHLAND-BLVD., 2D.; 7 rms., stm. ht.; newly dec.; $60. Janitor.

TO RENT—3 RM. FLAT, FURNACE HEAT. 4128 W. Congress-st. Kedzie 0213.

TO RENT—7 ROOM FLAT, STOVE HEAT. 1 Hazelgate-ct. Sacramento 0365.

TO RENT—3 RM. FLAT, STOVE HT., GAS, elec.; new dec. 3020 Flournoy-st.

TO RENT—3845 WILCOX-ST., 7 RMS., steam. Call owner, Kedzie 5672.

TO RENT—3 RM. FLAT, STEAM HEATED to adults. $36. 3 RM. FLAT, $30. 1 RM. Leland Ct., 3 doors S. Grace. Bel. 2140.

TO RENT—4 RM. APT. JANITOR SERV. in-a-door bed; h. water. 4201 W. Park-av.

TO RENT—4018 W. ADAMS; BEAUT. FIVE rooms; hot water heat; adults; no children; $67.50. 309 So. Central Pk.-av.

TO RENT—3 RM. BEAUT. APT.; HOT WATER heat; tile bath; adults; no children; $67.50. 309 So. Central Pk.-av.

TO RENT—FLAT 7 ROOMS, 4235 W. JACKson-blvd.; $80. Owner 4337 Wilcox-st.

TO RENT—3842 W. MONROE; 5 RM. HT. flat; $45. Call Central 1212 or Kedzie 5444.

TO RENT—3 RM. FLAT; FURNACE HT.; $30. 1 flat block 5th. Kedzie 3216.

TO RENT—7 ROOMS, STEAM HEAT. $80. 3 Wilcox-ct.

TO RENT—5 RM. CON. FLAT, GARLAND Stove, Harrison-st. str. to elec. Residence 2712 W. Van Buren.

TO RENT—BEAUT. 4 RM. APT., COR. LAKE section and Pleasant. Phone Kedzie 7385.

TO RENT—5 RMS., 1 BEDRM., OIL HEAT. 4 Wilcox-ct. Columbus 0287.

TO RENT—4 RMS. WITH BURNER. 3 ROOMS and bath. 1 flight. 1 block Garfield Park L.

TO RENT—6 RM. APT. ON 1ST FLOOR. $70. Besides. 3748 Flournoy.

TO RENT—4 RM. MOD. APT. IN 2-FLAT. $45. Besides. 3748 Washington-blvd.

TO RENT—3852 WASHINGTON-BLVD., 6 RMS., $75. Besides. 3748 Washington-blvd.

TO RENT—DESIRABLE, LIGHT APTS. 10 rooms; $70 to $75. Corner 3101 Flournoy-st.

TO RENT—STEAM HEATED 6 RM. FLAT. 3011 Flournoy-st. Phone Kedzie 0288.

TO RENT—3078 WASHINGTON-BLVD., SIX rooms, bath; adults; no children.

TO RENT—3 RM. APT., STOVE HT. 3 Lawndale-ct. Novada 2454.

TO RENT—4 RMS. BATH, PORCH, STOVE heat; also 6 rooms, rear flat. Apply 2143 Gunnison-st.

TO RENT—3037 WASHINGTON-BLVD., grand new; just S. of Garf. Pk.; 6 rms., 2 baths; also 5 rms., 1 bath. Janitor on premises, or call 111 W. Washington-st. Main 1865.

TO RENT—4 RMS., ELECT. GAS, STOVE heat; also 5 rms., elect. gas, stove heat. $57. 1900 Adams.

TO RENT—3640-51 57TH-AV. 5 ROOMS; private porches; opposite Mount Garfield Pk.; all conveniences; near L; convenient to Oak Park cars. Janitor on premises, or

TO RENT—6 RMS., WITH SLEEPING porch; 1st flr., modern; apt. nr. Columbus Park; $45. Garfield 2000. 111 W. Washington-st. State 5568.

TO RENT—4 ROOMS, STOVE HEAT. UP-to-date; $32. 1945 S. Clifton Pk.-av. Call Rockwell 0608.

TO RENT—3 RM. FLAT, HEATED, $36. 516 S. Leavitt-st.

TO RENT—3855 WASHINGTON-BLVD., 6 rms., sun parl., h. w. ht.; adults; $45.

TO RENT—3851 WASHINGTON; 5 RM. MOD. apt.; stove ht.; 2d floor; $45.

TO RENT—3 RMS. 2D. ELEC. STOVE HT. 443 N. Lawndale. Novada 2454.

TO RENT—4 LARGE NICE FLOOR RMS., NO children; 2 blks. from Garfield Park. 3008 Fillmore-st. Van Buren 4388.

TO RENT—1ST FL., 6 RMS. 3017 WASHington-Blvd.; steam; hot water; $125.

TO RENT—3 RM. APT., MODERN; HOT WAter heat; $40. 4024 W. Jackson-blvd.

TO RENT—706 N. LARAMIE-AV., COR. 5 rms., H. W. heat; $75. Mansfield 6283.

TO RENT—617 S. ASHLAND-BLVD., 2D.; 7 rms., stm. ht.; newly dec.; $60. Janitor.

TO RENT—3 RM. FLAT, FURNACE HEAT. 4128 W. Congress-st. Kedzie 0213.

TO RENT—7 ROOM FLAT, STOVE HEAT. 1 Hazelgate-ct. Sacramento 0365.

TO RENT—3 RM. FLAT, STOVE HT., GAS, elec.; new dec. 3020 Flournoy-st.

TO RENT—3845 WILCOX-ST., 7 RMS., steam. Call owner, Kedzie 5672.

TO RENT—3 RM. FLAT, STEAM HEATED to adults. $36. 3 RM. FLAT, $30. 1 RM. Leland Ct., 3 doors S. Grace. Bel. 2140.

TO RENT—4 RM. APT. JANITOR SERV. in-a-door bed; h. water. 4201 W. Park-av.

TO RENT—4018 W. ADAMS; BEAUT. FIVE rooms; hot water heat; adults; no children; $67.50. 309 So. Central Pk.-av.

TO RENT—3 RM. BEAUT. APT.; HOT WATER heat; tile bath; adults; no children; $67.50. 309 So. Central Pk.-av.

TO RENT—FLAT 7 ROOMS, 4235 W. JACKson-blvd.; $80. Owner 4337 Wilcox-st.

TO RENT—3842 W. MONROE; 5 RM. HT. flat; $45. Call Central 1212 or Kedzie 5444.

TO RENT—3 RM. FLAT; FURNACE HT.; $30. 1 flat block 5th. Kedzie 3216.

TO RENT—7 ROOMS, STEAM HEAT. $80. 3 Wilcox-ct.

TO RENT—5 RM. CON. FLAT, GARLAND Stove, Harrison-st. str. to elec. Residence 2712 W. Van Buren.

TO RENT—BEAUT. 4 RM. APT., COR. LAKE section and Pleasant. Phone Kedzie 7385.

TO RENT—5 RMS., 1 BEDRM., OIL HEAT. 4 Wilcox-ct. Columbus 0287.

TO RENT—4 RMS. WITH BURNER. 3 ROOMS and bath. 1 flight. 1 block Garfield Park L.

TO RENT—6 RM. APT. ON 1ST FLOOR. $70. Besides. 3748 Flournoy.

TO RENT—4 RM. MOD. APT. IN 2-FLAT. $45. Besides. 3748 Washington-blvd.

TO RENT—3852 WASHINGTON-BLVD., 6 RMS., $75. Besides. 3748 Washington-blvd.

TO RENT—DESIRABLE, LIGHT APTS. 10 rooms; $70 to $75. Corner 3101 Flournoy-st.

TO RENT—STEAM HEATED 6 RM. FLAT. 3011 Flournoy-st. Phone Kedzie 0288.

TO RENT—3078 WASHINGTON-BLVD., SIX rooms, bath; adults; no children.

TO RENT—3 RM. APT., STOVE HT. 3 Lawndale-ct. Novada 2454.

TO RENT—3 RM. APT., STOVE HT. 3 Lawndale-ct. Novada 2454.

TO RENT—FLATS—WEST.

Whiteside & Wentworth

6 S. Dearborn-st. Central 7067.
2167 Madison-st. West 1272.
3255 Madison-st. Kedzie 0215.

2 ROOM KITCHENETTE.

FREE GAS.

FACING GARFIELD PARK. S. E. COR. MADISON AND ST. LOUIS.

4814-4820 MONROE-ST.

4 rooms, in-a-dor bed, ..... $70.00
3 rooms ..... 62.50
5 rooms ..... 80.00
Gas furnished free.

FOUR ROOMS.

3541 W. Madison-st. 2d ..... 75.00
3549 W. Madison-st. 1st ..... 75.00
3621 W. Ohio-st. 3d ..... 57.50

FIVE ROOMS.

819 S. Halsted-st., 2d ..... 40.00
3347 Park-av., 1st ..... 70.00
3420 5th-av., 4th ..... 52.50

SIX ROOMS.

1702 Park-av., 1st ..... 65.00
144 N. Paulina-st., 2d ..... 70.00

SEVEN ROOMS.

1704 Park-av., 2d ..... 70.00
146 N. Paulina-st., 3d ..... 75.00

TO RENT—NEW APARTMENTS

4 AND 5 ROOMS AND SUN PARLORS.

S. W. COR. S. TRUMBULL-AV. AND WEST 18TH-ST.

Only a few left. The best in Chicago for the money. SEVEN ROOMS.

Convenient to Homan-av. L station. Completed in September. Rent $70 and up. Large well lighted rooms. Agent at building daily and Sunday.

DRAPER & KRAMER, INC. 25 N. Dearborn-st. Central 7166.

4632-4 JACKSON-BLVD.

New, modern apts., 4 rs., $75; 5 rs., $100.

2 MONTHS' CONCESSION.

JOHN S. CLARK, 215 S. Cicero, nr. Jackson. Columbus 2608.

NEW BUILDING.

Inlaid linoleum floors, tabouerette equipment and showers; wall fixtures.

2, 3, AND 5 ROOMS.

$65-$92.50. See agent on premises, 4842-50 Quincy-st.

TO RENT—CENTRAL PARK-AV. AND FULton; new Floral View apts., 2 rms. and kitchenette, in-a-dor beds, tile bath with shower; all outside rms.; must be seen to be appreciated; gas and elec. included; $70 to $80 per month. See janitor on premises. C. E. WACKERHAGEN. Kedzie 0116.

7 ROOMS, $75.00.

Will decorate throughout; good for roomers; 1 blk. to L. See janitor, 801 S. Marshfield-av. First Realty Co., Succ. to Chandler, Hildreth & Co., 56 W. Washington-st. Cen. 5151.

2 RM. KITCHENETTE. NEW BLDG.

5000 West End-av. $58-$67.50; free gas. Agent on premises.

NEW AUSTIN APTS.

4 rms., extra in-a-wall beds, heated, $75; 5 rms., fireplace, buffet, heated, $80. S. E. corner Kamerling and Pine-av. Open today. Ph. Austin 0591.

TO RENT—4 AND 5 RM. FLATS, STM. HT., thoroughly modern, finest location in city on Fulton, n. w. corner Fulton-blvd. and Kedzie-av. $65 to $75. See janitor or C. E. WACKERHAGEN. Kedzie 0116.

3-4 ROOM APTS.

5049-53 Washington-blvd., light, airy rms., good transportation; reasonable rent. See TUBGENS on premises. Mansfield 5966.

4057-59 W. CONGRESS-ST.

Real large modern 5 rm. heated apts. in 3 flat bldg.; 2 private porches; best transp. in city. $80 and $85. Call Kedzie 3888.

TO RENT—BEAUTIFUL 5 ROOM APTS.; also 4 rm. apts. in A-1 bldg.; all outside rooms; airy and modern; excellent location; convenient to surface and elevated lines; Lawrence and West End-av. See janitor.

TO RENT—MUST SUBLEASE TO APR. 30, 1925; beaut. 4 rm. cor. apt. in new bldg.; large sun parlor; fireplace; decorated by owner; Sherman tub; will sacrifice $20 per mo. on rental; imm. poss. Aust. 1150.

3919 MIDWAY-PK., NEAR

Austin-blvd.; 6 lge. r.; st. ht.; jan. serv.; ideal loc.; all trans.; Oct. 1. Colum. 4574.

101 SO. CICERO-AV.

6 rooms; steam; cor. Monroe; suitable for doctor, dentist or large family. $140.

Modern 4 Rm. Apts., $70 Mo.

At 3546 5th-av.; sun parlor. See janitor. Or call Central 7166. DRAPER & KRAMER, INC.

TO RENT—IN THE BEAU. COLONIAL bldg., 324 S. Hamlin-av.; opp. Garfield Pk. golf links; light 6 rm. apt. $100. Apply janitor.

2 APTS., 5 AND 7 ROOMS.

St. ht.; lge. beaut. rms.; excl. trans.; nr. Douglas Pk.; reas. 3147 W. 16th-st. Riendlsau.

5421 JACKSON-BLVD.

6 rm. apt.; sun par.; sip. pch.; shower; heated garage; new bldg.; reas. Col. 4006.

TO RENT—4843 JACKSON-BLVD., 5 RMS., sun parl., and spng. porch; new; 2 clothes closets, living rm., 20x25; metal weather strips and high grade construction throughout.

TO RENT—4 RM. FLAT, ELECTRIC LGT., gas, and bath; large porch; 1 flight up; and surface lines; references required. 1656 W. 13th-st.

TO RENT—6 RMS., SUN PARLOR, $825. 1 flight from Oakley-blvd.; large yard; bath, circulating ice water, fire place, buffet; ready to occupy; garage. Austin 0862.

TO RENT—BEAUTIFUL 6 ROOM FLAT with sleeping porch; 1 blk. to Oak Park L; neighborhood; new, modern; near beautiful new school, 1405 N. Menard-av. Austin 9571.

TO RENT—118 S. WALLER; OVERLOOKing Columbus Park; 6 rms.; new bldg.; ideal location; latest finish, tile walls; side lights; garage chutes; built-in porches.

TO RENT—3 RMS., 2D. FLR., GARLAND Stove, Harrison-st. str. to elec. Residence 2128 N. Hamlin-av. Janitor, 106 N. Hamlin-av. or call Rockwell 1447.

TO RENT—4048 PARK-AV., BEAUTIFUL 5 rm. apt., bath, heated elec. lt., $62.50. Immediate possession. Columbus 7486.

TO RENT—5 RMS., STOVE, ELEC., HDWD. flrs., $45. 2712 W. Van Buren. THOS. E. SKARDA.

TO RENT—TWO 4 ROOM APTS., $80 AND $85; janitor serv., steam heat, Al transp. 3040 W. Jackson-blvd.

TO RENT—4 LG. LT. RMS.; HTD. APT.; 1st; corner La Vergne and Monroe-st.; 1½ block Madison; $70. Phone Austin 2405.

TO RENT — 3628 PARK-AV., 6 ROOMS AND bath; 2 rms. in-a-dor bed, 2 blks. from Garfield Pk. Call Dearborn 8735.

TO RENT—BEAUTIFUL SPACIOUS, SUNNY 7 rms., in-a-dor bed, 2 baths; also sun parl.; pk., h. w. ht.; exc. trans.; conv. to Garfield Pk. and L. See janitor, 1 S. Kedzie-blvd.

TO RENT—118 S. ST. LOUIS-AV., 7 ROOM flat, h. w. ht., elec. range, stove; janitor service; $80. See janitor.

TO RENT—164 N. CICERO; 3 RM. KITCH. in-a-dor bt. apts., priv. bath; very des.; $55; furnished if des. Brunswick 6000.

TO RENT—4 AND 5 RMS., STOVE, $30 AND $35. 716-18 S. Paulina-st. Call State 2416.

TO RENT—4 RMS., ELECT. GAS, STOVE heat; also 5 rms., elect. gas, stove heat. $57. 1900 Adams.

TO RENT—3640-51 57TH-AV. 5 ROOMS; private porches; opposite Mount Garfield Pk.; all conveniences; near L; convenient to Oak Park cars. Janitor on premises, or

TO RENT—6 RMS., WITH SLEEPING porch; 1st flr., modern; apt. nr. Columbus Park; $45. Garfield 2000. 111 W. Washington-st. State 5568.

TO RENT—4 ROOMS, STOVE HEAT. UP-to-date; $32. 1945 S. Clifton Pk.-av. Call Rockwell 0608.

TO RENT—3 RM. FLAT, HEATED, $36. 516 S. Leavitt-st.

TO RENT—3855 WASHINGTON-BLVD., 6 rms., sun parl., h. w. ht.; adults; $45.

TO RENT—3851 WASHINGTON; 5 RM. MOD. apt.; stove ht.; 2d floor; $45.

TO RENT—3 RMS. 2D. ELEC. STOVE HT. 443 N. Lawndale. Novada 2454.

TO RENT—4 LARGE NICE FLOOR RMS., NO children; 2 blks. from Garfield Park. 3008 Fillmore-st. Van Buren 4388.

TO RENT—1ST FL., 6 RMS. 3017 WASHington-Blvd.; steam; hot water; $125.

TO RENT—3 RM. APT., MODERN; HOT WAter heat; $40. 4024 W. Jackson-blvd.

TO RENT—706 N. LARAMIE-AV., COR. 5 rms., H. W. heat; $75. Mansfield 6283.

TO RENT—617 S. ASHLAND-BLVD., 2D.; 7 rms., stm. ht.; newly dec.; $60. Janitor.

TO RENT—3 RM. FLAT, FURNACE HEAT. 4128 W. Congress-st. Kedzie 0213.

TO RENT—7 ROOM FLAT, STOVE HEAT. 1 Hazelgate-ct. Sacramento 0365.

TO RENT—3 RM. FLAT, STOVE HT., GAS, elec.; new dec. 3020 Flournoy-st.

TO RENT—3845 WILCOX-ST., 7 RMS., steam. Call owner, Kedzie 5672.

TO RENT—3 RM. FLAT, STEAM HEATED to adults. $36. 3 RM. FLAT, $30. 1 RM. Leland Ct., 3 doors S. Grace. Bel. 2140.

TO RENT—4 RM. APT. JANITOR SERV. in-a-door bed; h. water. 4201 W. Park-av.

TO RENT—4018 W. ADAMS; BEAUT. FIVE rooms; hot water heat; adults; no children; $67.50. 309 So. Central Pk.-av.

TO RENT—3 RM. BEAUT. APT.; HOT WATER heat; tile bath; adults; no children; $67.50. 309 So. Central Pk.-av.

TO RENT—FLAT 7 ROOMS, 4235 W. JACKson-blvd.; $80. Owner 4337 Wilcox-st.

TO RENT—3842 W. MONROE; 5 RM. HT. flat; $45. Call Central 1212 or Kedzie 5444.

TO RENT—3 RM. FLAT; FURNACE HT.; $30. 1 flat block 5th. Kedzie 3216.

TO RENT—7 ROOMS, STEAM HEAT. $80. 3 Wilcox-ct.

TO RENT—5 RM. CON. FLAT, GARLAND Stove, Harrison-st. str. to elec. Residence 2712 W. Van Buren.

TO RENT—BEAUT. 4 RM. APT., COR. LAKE section and Pleasant. Phone Kedzie 7385.

TO RENT—5 RMS., 1 BEDRM., OIL HEAT. 4 Wilcox-ct. Columbus 0287.

TO RENT—4 RMS. WITH BURNER. 3 ROOMS and bath. 1 flight. 1 block Garfield Park L.

TO RENT—6 RM. APT. ON 1ST FLOOR. $70. Besides. 3748 Flournoy.

TO RENT—4 RM. MOD. APT. IN 2-FLAT. $45. Besides. 3748 Washington-blvd.

TO RENT—3852 WASHINGTON-BLVD., 6 RMS., $75. Besides. 3748 Washington-blvd.

TO RENT—DESIRABLE, LIGHT APTS. 10 rooms; $70 to $75. Corner 3101 Flournoy-st.

TO RENT—STEAM HEATED 6 RM. FLAT. 3011 Flournoy-st. Phone Kedzie 0288.

TO RENT—3078 WASHINGTON-BLVD., SIX rooms, bath; adults; no children.

TO RENT—3 RM. APT., STOVE HT. 3 Lawndale-ct. Novada 2454.

TO RENT—FLATS—WEST.

4 AND 5 ROOMS

S. W. COR. WASHINGTON-BLVD. AND LOUIS-AV.

Beautiful, new sun parlor building. Exceptionally large, light rooms. Pantries. Showers. Large closets. Best residence section. Immediate occupancy.

VERY REASONABLE RENTALS.

AGENT ON PREMISES. F. A. HILL & CO., INC., 5636 W. Lake-st. Austin 0131. Euclid 133. 1107 South-blvd. Austin 0279. Euclid 5102.

CHOICE 4 ROOMS.

Austin's most desirable neighborhood; all rooms extra large; only 2 blks. from steam cars; Oak Park 2 blks. best shopping district. See janitor, 5445 West End-av., or

G. W. DROLLINGER & SON, 4807 W. Madison. Austin 0862.

TO RENT—3815-27 W. CONGRESS-ST.—4 rooms and sun porch, $67.50 to $75. 3700-3708 Polk-st., 4 rms., sun porch, $65. $70; 5 rms., sun par., $67.50 to $85. 3545 Adams-st., 4 rms. and elegant porch, overlooking Garfield park; $65. ROEHM & WINTERSON 426 S. Crawford-av. Kedzie 0427-0487.

TO RENT—3 RM. FLAT, SLEEPING PORCH. 1526 Marshfield-av., 1st. Euclid 9851.

TO RENT—FLATS—SUBURBAN.

TAYLOR ARMS

S. E. COR. CHICAGO AND TAYLOR-AVS. OAK PARK.

4 RMS., LARGE SUN PARLOR, IN-A-DOR, $75

5 RMS., OVERSIZED SUN PARLOR, $95

BEAUT. NEW BLDG. All exceptionally large outside rms.; showers; built-in ironing boards; gas clothes dryers; tile baths; large porches.

AGENT ON PREMISES. F. A. HILL & CO., INC., 5636 W. Lake-st. Austin 0131. Euclid 133. 1107 South-blvd. Austin 0279. Euclid 5102.

WILMETTE.

LINDENCREST APTS.

REAS. RENTS. EX. VALUES.

You can now enjoy the advantages of this beautiful suburb without the care and cost of a home. Every distinctive feature in apartment construction making for comfort and refinement. See the Model Apartment furnished in exquisite taste by Glarges, Piske, Scott. 2 to 6 room units, $70 to $140. A De Luxe Apartment at a modest rental. Close to schools and transportation. A home among homes. Blk. west of L. Ph. Wil. 589. 5th and Linden-av.

NEW APARTMENTS

20 Minutes from Loop, Elevated and N. W. R. R.

3, 4 AND 5 ROOMS.

The FOUNTAIN PLAZA, just completed, 800-56 Hinman-av., near Main-st. Walk from Main-st. station N. W. R. R. and N. W. elevated, with its sunlighted rms., in exclusive home atmosphere of Evanston, 20 min. from loop, offers unusual attractions at reasonable rentals.

AGENT ON PREMISES. Phone Evanston 8800.

NEW BUILDING

N. W. COR. HOME-AV. AND PLEASANT-ST. OAK PARK.

5 RMS. $ 90, 4 RMS. $77.50

In-a-dor beds; showers; built-in tubs; Detroit Jewel ranges; 1 blk. to "L" and steam trains.

IMM. POSS. AGENT ON PREMISES. F. A. HILL & CO., INC., 5636 W. Lake-st. Austin 0131. Euclid 133. 1107 South-blvd. Austin 0279. Euclid 5102.

WASHINGTON MANOR,

909-19 WASHINGTON-ST., EVANSTON.

4 and 5 rooms, in new building; sun par. MURPHY IN-A-DOR BEDS. ALL APTS. 5 min. transportation to loop; 2 blocks from C. & N. W. steam, N. W. L. surface line; school and shops; unusually high type bldg.; all rooms large, light and airy; appointed; court 90 ft. wide and beautifully landscaped; poss. NOW; garages in bldg.

MARR & SHAY, 3550 Broadway. Wellington 0707. Agent on premises.

ONLY $75.

OAK PARK 4 RM. APTS.

Extra in-a-dor beds; excellent transportation; beautiful surroundings; social center room for adults; outside playground and inside room for children.

Free Rent to Oct. 1. Washington-blvd. N. W. Corner Harvey.

Agent on premises or Tel. Euclid 9415-W

TO RENT—UNIVERSITY DISTRICT—

THE LANE.

1913-15 Sherman Ave. NEW BUILDING. Beautiful 4 rms. in new bldg. In-a-dor beds KINNEY CURTAINLESS SHOWERS. FINE TRANSPORTATION. ALL LINES

ATTRACTIVE RENTALS With Concessions. AGENT ON PREMISES SUNDAY. QUINLAN & TYSON, INC. Fountain Square, Evanston. University 2600. Rogers Park 2617.

Mr. Renter—Evanston Apts.

Where can you beat this? Brand new building. 4 rooms and in-a-Dor bed. $75. 5 rooms and in-a-Dor bed. $85. 717 Reba-place, near Sherman. Convenient to Main-st. station of L and N. W. Railroad. Agent on premises or phone Owners, State 5568.

4 ROOM APTS.

1168-70 S. OAK PARK-AV. Beaut. new bldg.; very large, light rms. Half new beds. Excellent floor plan. Very convv. to transp., schools, stores, etc. VERY REASONABLE RENTALS as low as $67.50.

T. A. HOLM & CO., 947 Harrison-st. Austin 5735. Euclid 935. At Home-av. sta., Garfield Park L.

Biggest Value in Oak Park.

SEE THEM.

Brand new bldg. Maple-av., betw. South-blvd. and Pleasant-st. 4 rm. apts.; large, light and airy; 1 blk. to "L" and stm. road; $65 to $70. Key at

PLOTEK & GROSBY, 111 W. Washington-st. State 5568. One area on premises. Open Sunday.

937 FOREST—EVANSTON

You who live in luxurious homes, hotels or apts. will appreciate these apts. Expense was not spared in construction, equipment or decoration. Apts. have mosaic, tiling, elec. ice, elec. clocks, radio wiring. Only 20 min. to loop, near lake. Bldg. open daily. CLAUDE W. MORRIS, 1216 Conway Bldg.

TO RENT—6 LRG. RMS., MODERN; H. w. htd. lr., 1 place, oak, 2 b. rms. and bath 2d flr: 1st flr. 1 b. rm., lavatory, K. D. rms. Adults; two. Phone Oct. 1st. Prac. adult rear porches; $80. Prac. Oct. 1st. Prac. adult rear porches; $80. Prac. Oct. 1st. Prac. adult rear bought home. W. H. WELLER, 186 N. Yorkst., Elmhurst.

FREE RENT

On 5 room apartments in university district. New building, 1 blk. to L. 2 blks. to lake. Very reasonable rent. Call Rogers Park 1016.

TO RENT — 6 RM. APT. SUN PAR. AND sleeping porch in new high grade 2 flat building at 1914-20 S. Oak Park-blvd.

McCARTY BROS., 1548 Washington-blvd Ph. West 5248.

CHOICE 5 ROOM APT.

at 1627 Ridge-blvd. Evanston, to rent. Attractive surroundings; 2 blks. from Davis-st. Location reasonable. See janitor or phone Dearborn 7556.

SUBLEASE.

345 Hinman-av., beautiful 5 rm. apt.; take over my lease to April 30, 1925; call, apt. for rent in bldg. MILLER, Evanston 5207, or call Rogers Park 1016.

TO RENT—MODERN G-7 RM. APT., R. R. conv. to Loop and Main-st.; $110; 7 rms. $125; one month's concession to responsible parties. See janitor or A. F. PRIMMORE & CO., Central 1212 or Kedzie 5444.

TO RENT—A MOST UNUSUAL 3 RM. APT. in Oak Park; rent; control and stir; high floor; 3 outside rms.; 2 baths; $70. Call 6 to 8 until noon; correct dist. adj. and Sun. On Sun. Euclid 0908.

TO RENT—VERY DESIRABLE FOUR ROOM apartment; with 2 rms. in new bldg.; all outside rms.; $60; Oak 1 flats. Adult; Garfield 2000.

TO RENT—RESIDENTIAL APARTMENTS IN Oak Park; rms.; 6 baths; Prac. Oct. 1st. Main; $120; garage; delightfully located. Phone University 2600. Evanston.

TO RENT—SECOND FLOOR, CORNER, 3 rooms, plus in-a-dor bed and sink; 2 blks. from L and N. W. Good location. Oak Park 2 flat; $40.

TO RENT—RM. APTS., MODERN, SUN parlor; fine transp.; free rental; 6 blks. to Austin-blvd. corner Oak Park-av. Bell 0677.

TO RENT—1 RM. AND KITCH. HEATED; private family; janitor service; reasonable rent. 16 N. Austin-blvd.

TO RENT—3 RM. APT

TO RENT—FURNISHED FLATS.
North Side.

## W. K. YOUNG & BRO.
715 N. MICHIGAN-AV.
Phone Superior 0520.

FURNISHED APARTMENTS.

| | |
|---|---|
| [illegible] 10 rms., 4 baths | $1,000 |
| [illegible] 10 rms., 4 baths | 1,000 |
| [illegible] 10 rms., 4 baths | 1,000 |
| [illegible] 10 rms., 4 baths | 800 |
| [illegible] 8 rms., 3 baths | 700 |
| [illegible] 8 rms., 3 baths | 600 |
| [illegible] 8 rms., 3 baths | 600 |
| [illegible] 8 rms., 3 baths | 550 |
| [illegible] 8 rms., 3 baths | 500 |
| [illegible] 8 rms., 3 baths | 500 |
| [illegible] 8 rms., 3 baths | 425 |
| [illegible] 8 rms., 3 baths | 400 |
| [illegible] 7 rms., 3 baths | 400 |
| [illegible] 7 rms., 3 baths | 350 |
| [illegible] 7 rms., 3 baths | 350 |
| [illegible] 7 rms., 3 baths | 300 |
| [illegible] 7 rms., 3 baths | 300 |
| [illegible] 7 rms., bath | 300 |
| [illegible] 7 rms., bath | 300 |
| [illegible]-pkwy., 5 rms., 2 baths | 175 |
| [illegible] 5 rms., 2 baths | 175 |
| [illegible] 5 rms., bath | 165 |
| [illegible] Studio Apt. | 160 |
| [illegible] 4 rooms, bath | 150 |
| [illegible] 4 rms., bath | 150 |
| [illegible] 4 rms., bath | 140 |
| [illegible] 4 rms., bath | 150 |
| [illegible] 4 rms., bath | 150 |
| [illegible] 4 rms., bath | 150 |
| [illegible] 4 rms., bath | 150 |
| [illegible] 3 rms., bath | 135 |
| [illegible] 3 rms., bath | 125 |
| [illegible] 3 rms., bath | 100 |

FURNISHED HOUSES.

| | |
|---|---|
| [illegible] 8 baths | 1,000 |
| [illegible] 5 baths | 900 |
| [illegible] 12 rms., 5 baths | 750 |
| [illegible] 9 rms., 2½ baths | 750 |
| [illegible] 9 rms., 3 baths | 600 |
| [illegible] 11 rms., 3 baths | 500 |
| [illegible] 10 rms., 3 baths | 500 |
| [illegible] 10 rms., 3 baths | 500 |
| [illegible] 8 rms., 3 baths | 500 |
| [illegible] 8 rms., 3 baths | 450 |
| [illegible] 8 rms., 2 baths | 400 |
| [illegible] 8 rms., 2 baths | 400 |
| [illegible] 8 rms., 2 baths | 375 |
| [illegible] 8 rms., 2 baths | 350 |
| [illegible] 8 rms., 2 baths | 300 |
| [illegible] 7 rms., bath | 250 |
| [illegible] 7 rms., bath | 150 |
| [illegible] 7 rms., bath | 150 |

## H. O. STONE & CO.
Offer Furnished Apartments.
Superior 8184.
Also one complete list of furnished apartments. A few examples follow:

| | |
|---|---|
| [illegible] 4 baths. E. Walton-pl. | $650 |
| [illegible] 4 baths. Fullerton-pkwy. | 750 |
| [illegible] 3 baths. N. Delaware-pl. | 500 |
| [illegible] 3 baths. Lake Shore-dr. | 450 |
| [illegible] 3 baths. S. P.; well furnished; all outside rooms | 225 |
| [illegible] 2 baths; S. P.; well furnished; newly decorated | $160-$225 |
| [illegible] 2 baths; S. P.; good transportation and school | $200 |
| [illegible] 2 baths; near park and transp. | $175 |
| [illegible] 2 baths; beautifully furnished; Grand piano, etc. | $175 |
| [illegible] 2 baths; beautifully furnished; exceptional environment | $150 |
| [illegible] 2 baths; attractively furnished; suitable for married couple | $125 |

EDGEWATER DISTRICT.
[illegible] attractively furnished rooms; [illegible]; large [illegible]; 3 baths and shower. $600
[illegible] 3 baths; breakfast porch; fully furnished; near lake; exceptional $400
[illegible] 2 baths; walnut furniture; [illegible]; fine grand piano, etc. $375
[illegible] 2 baths, 2 porches; large [illegible]; 3 apt. bldg.; overlooking [illegible]; will sell furnishings $225
[illegible] 2 baths, 2 porches; nicely [illegible]; baby grand piano, victrola $325

We will furnish [illegible] at [illegible] to meet [illegible] requirements. Phone application.

## ANN & DATO
Agents for Mrs. Rockefeller [illegible] Warwick Properties.
[illegible] KEELLER BLOCK
[illegible] N. Michigan-av.
Opposite Drake Hotel.
PHONE SUPERIOR 7046.

## THE NEW [illegible]NTEREY
[illegible]ARENDON-AV., AT JUNIOR-TER.
Complete apartment hotel recently [illegible] in its entirety. Located in one block from the lake, two blocks to surface lines, near elevated. BUS TO DOOR.
GARAGE CLOSE BY.
[illegible]ering a few beautifully [illegible] apartments for rent at $125 to $225 per [illegible] all hotel service.
[illegible]staurant recently opened.
[illegible] BITTERSWEET 2304.
[illegible]ART, RESIDENT MANAGER.

[illegible]-6102 WINTHROP-AV., EDGE-[illegible] subleases elegant new 4 rm. [illegible]; [illegible] to suit; [illegible] 2 blks. to Sheridan-rd. lake. [illegible] MASSEY, Sheldrake 9246, or [illegible] 1407, E. 1300 1st Nat.

## [illegible]ND APT. HOTEL.
[illegible] 816 wk. 1-4 rms. fur-[illegible] Clifton, Furn. Vict.; beaut. furn. $130. [illegible] 1-bdrm.; 2 bths. [illegible] is beautiful Rogers Park. [illegible]. Rogers Park 5100.

## [illegible]NE MANOR APTS.
[illegible]dy, 2 to 8 rms.; handsomely [illegible]; quiet res. street; nr. Wilson-av. station; 20 min. to Loop. Sunnyside 7540. 4840 Malden.

## Marlborough Apt. Hotel,
[illegible] MAGNOLIA COMP. FURN. [illegible] 1, 2, 3 rm. apts.; priv. [illegible]; [illegible]; [illegible]. Bldg. [illegible] and res.; will also rent some [illegible] and service furn. on time payments. Phone Graceland 1200.

## THE MERRILL.
[illegible] beautifully furn. 3 and [illegible] apts.; also 1 model and [illegible] most exclusive bldgs.; [illegible] owner on prem. 5636 Kenmore.

## [illegible]RM. MOD. APT.
[illegible]rator Beach Hotel; excellent [illegible] completely furn.; con-[illegible] shower; large closet space; [illegible]. 1040 Catalpa-av. Edgewater 1049.

## [illegible]NGYLE APT. HOTEL.
[illegible]ave.-st., overlooking lake; finely [illegible] 1 & 2 room kitchenette apts.; [illegible] and up. Sunnyside 4820.

## [illegible]EN-MONT COURT.
[illegible]enmore, newly furn. 3 rm. bedroom, [illegible] furn.; gas, ice, lin.; Wilson [illegible]

## [illegible]rendon Shore Apts.
[illegible] furn. 2-3-4 rm. apts., sun par.; [illegible] [illegible]; [illegible] maintenance, $23 Gait-av. Apt. 1009.
[illegible]-BEAUT. NEWLY FURN. 3 AND [illegible] apts.; refer. [illegible]; 2-4 [illegible] 1 blk. N. of Addison, E. of Broadway. [illegible] exc. trans.; $30 up. [illegible]
[illegible] 3 RM. APT. CLOSE TO [illegible] Sheridan; nicely furnished; [illegible] baby grand piano, victrola. $225
[illegible] furn. [illegible]
[illegible] list upon application.

TO RENT—FURNISHED FLATS.
North Side.

## McMENEMY & MARTIN, Inc.
We are now offering a number of attractive furnished apartments on the near North Side for rent for the winter months. A complete list furnished upon application.
Phone Central 4602.

## 2 & 3 Room Apts.
Furnished or Unfurnished
$65 UP.
In Beautiful Edgewater
All rooms light and airy, paneled and finished in ivory; ready Oct. 1; apartments carpeted throughout; all; newest hotel conveniences; beautifully furnished lobby. See Exclusive EDGEMERE, 5443 Winthrop-av.—Agent on premises.—or CRAWFORD & BARKER, 1110 Bryn Mawr-av. Phone Sunnyside 9559.

## THE BELPINE
OUR LAST 5
1, 2, AND 3 ROOM
Kitchenette apartments are now ready; everything new; luxuriously furnished; overstuffed pieces; wall beds; simple to operate; electric, gas, elec.; maid service if provided; ½ blk. to bus or car.
$60 TO $115.
456 BELMONT-AV.

## BAIRD & WARNER
AS BROKERS OF FURNISHED APTS. WE OFFER FOR RENT EXCEPTIONAL VALUES IN APTS. FURNISHED IN THE LAKE SHORE-DRIVE AND LAKE VIEW DISTRICT. WE SHALL BE PLEASED TO SUBMIT OUR COMPLETE LIST ON APPLICATION.
640 N. Michigan-av. Superior 1855.

## FREE RENT TO DEC.
Elegant new corner apart.; 4 large, luxurious rooms; all incl. kitchen and bath floor coverings; in wealthiest apt. district; steel bed, besides beds; 5 f. electricity; 4 lge. closets; select neighborhood; nr. Loyola sta. 6th. 1450 Albion. Franklin 1900.

## FURNISHED APARTMTS.
2 and 3 rms., with bath, completely furnished; Sheridan-rd. nr. the L station and lake; rent $60 up.
W. K. YOUNG & BRO.,
3040 Sheridan-rd. Lake View 1107.

Northwest Side.

## ELEGANTLY FURN. APT.
4 rms., grand piano, vic.; Oct. to Apr.; reas. to responsible party. Phone Jupiter 4670.
TO RENT—5 R. APT., NICELY FURNISHED, new bldg., Albany Pk. cor.; reas. to good party going to Ch. Address $ 121, Tribune.
TO RENT—FURN. FLAT, 5 ROOMS, $95. Phone Albany 2400 after 5 p. m.
TO RENT—MODERN 7 RM. APT.; GOOD transp.; $75. Albany 9578 after 10 a. m.
TO RENT—3812 DICKENS—2D. COZY, light 4 rm. fl.; el.; reas. Albany 9300.

West Side.

## WASHINGTON-BLVD., 4735
My finely furn. 6 rm. 1st apt. in own 2 flat bldg., from Oct. 15 to May 15. Responsible tenants only. Sun. at dog. Also theater. $175 per mo. Columbus 2304.
TO RENT—4 RM. COMPLETELY FURN. apt., stm. heat, hot water; $40; steel transportation. 1140 Whipple-st. Call Mans field 3067.
TO RENT—APT. IN WASHINGTON-BL. house, now largely music studios; exchange privilege; suit 4 refined people. Ph. Short. Kedzie 0228.
TO RENT—OR SELL [NR. GARF. PARK]. 7 rms., 2 bths.; stm.; new; decs.; rent $90. Kedzie 8014.
TO RENT—MY BEAUTIFUL NEWLY FURN. lished 3 rm. apt.; ideal location; ood. park. Phone Lawndale 1141, or call Van Buren 2406.
TO RENT—106 S. LEAVITT-ST. 4 PLEASant front rms. $15. Phone Ardmore 3082.
TO RENT—FURN. 7 RM. COR. FLAT, $100 mo. 3035 Jackson-blvd. Ph. Van Buren 4858.

Suburban.

TO RENT—YOUNG MAN, COUPLE IN Evanston would like responsible mar. to who appreciate neat home, to share privileges; 2 rms. and bath; $75 month. Phone $100 mo. Ph. University 10368.
TO RENT—BEAUTIFUL COMP. FURN. 3 and 4 rm. apts. with all h.-k.-or-less in each apt.; 20th. and steel transportation to Main-st. L station. Apply janitor, 709 Monroe-st., Evanston.
TO RENT—NICE 5 R. APT., ATTR. furn. for year or longer, $115 mo. 1508 Michigan-av., Evanston. COLEMAN. Ph. 5358.
TO RENT—OAK PARK, COMP. FUR. APT. 5 rms., bth., porch. Variety heat; $75 mo. Call 1060 Lake-st. Oak Park. Phone Oak Park 5745.
TO RENT—3 RM. APT., NEW, BLDG., NEW furn.; free gas; 4 yr. lease; $100 mo. 440 N. Maplewood, Oak Park. L. P. Gaeth, Jr. P. 5800-W.

## WANTED—TO RENT—FLATS.
WANTED—TO RENT—NORTH SIDE, 5 OR 6 rooms, modern, unfurnished, near lake; porches; 1st or 2d, preferably 3 flat bldg.; will sign lease for reasonable term. Call Lincoln 4800, 1456 Farro-av. Mrs. Backingham.

## FURN. APT. OR HOME
for 4 bus. girls interested in getting home or people out of town for winter. Best refs. Call Sun. Well. 4824, daily after 6:30.

## 7 Rm. Apt., 2 or 3 Baths.
E. of Broadway betw. North-av. and Grace-st. Lease or sublease; furn. or unfurn. Reas. party. Address B 83, Tribune.
WANTED—TO RENT—YOUNG MAN, unfurn. apt., unfur. kitchen; apt. in So. Shore district; will pay from $40 to $50. Call Kenwood 9532 after 6 P. M. Sunday.
WANTED—TO RENT—NORTH SIDE, NR. park or Drake Hotel, 6 or 7 rms., 2 baths, attractively furnished; all solite; will furnish; state rent. Address B 84, Tribune.
WANTED TO RENT—RES. COUPLE WANTS 4 or 5 rm. fur. apt.; S. S.; must be quiet, clean, well heated; no kids; suites or sleeping room. Address B 409, Tribune.
WANTED—TO RENT—FURN. FLAT OR house, suitable for 2 adults; Sheridan dis. about 6 months or less. Call Lincoln 4800, 1456 Farro-av. Mrs. Backingham.
WANTED TO RENT—3 OR 4 ROOMS WITH good lighting suitable for studio apt. Call week days. Dearborn 4123.
WANTED—TO RENT—FURNISHED, 4 RMS. bath; steam heat, 3050. North Side; new bldg. preferred. Address P 240, Tribune.
WANTED TO RENT—7 OR 8 RM. STEAM heated flat by Clark; for boarding house. Tel. Wellington 3402, 10-12 p. m.
WANTED TO RENT—FURNISHED APTMT. from Nov. 1 to May 1, in Lake View district. Address A 454, Tribune.
WANTED TO RENT—BY YOUNG COUPLE, 4 or 5 rms., $40-$45. Store bldg. preferred. Address B 87, Tribune.

TO RENT—STORES—DOWNTOWN.

## STORES, SHOPS AND ENTIRE FLOORS In New Butler Bldg.
102-170 W. STATE-ST.
WITHIN 300 FT. OF FIELDS RETAIL STORE DISTRICT. SPACE FROM 1,000 SQ. FT. AND UP. RENTALS FROM $150 PER MONTH UP. ADAPTED FOR HIGHEST TYPE OF PROFESSIONAL OR SALESROOM USE.
EDGAR M. SNOW & CO.
60 W. WASHINGTON-ST.

TO RENT—STORES—DOWNTOWN.

NEW STORES.
Michigan-av. at Randolph.
159 to 169 North.
For high class merchandising and display rooms.
Now ready for occupancy.
WILLIS & FRANKENSTEIN,
110 S. Dearborn-st.

17 N. CLARK-ST.
Planters Hotel, 14x30. Long lease. Act quick.
110 N. DEARBORN.
Large store, ten year lease. Post, at once. MARK LEVY & BROTHER, 140 S. Dearborn.
TO RENT—841 W. WASHINGTON-ST.
2 stores in modern new building; 80x100; handsome plate glass front. Will divide to suit. Long lease; reasonable rent.
EDGAR M. SNOW & CO.,
60 W. Washington-st.
TO RENT—561 W. MONROE-ST. STORE and basement; high ceiling; 3,165 sq. ft. in store; 1,000 sq. ft. in basement; 2½ elevator; good shipping; extremely low rental to responsible party.
EDGAR M. SNOW & CO.,
60 W. Washington-st.

TO RENT—STORES—SOUTH.

## HIGH GRADE STORES.
1246-48 E. 75th-st. $100
E. cor. 75th-st. and Bennett-av., next to National Tea Company $90-100
All brand new buildings, in good business locations, suitable for ladies' and merchant tailors, millinery, beauty and barber shops, hardware and shoe merchants, meat markets, and grocery stores.
GLATT & PRICE,
6827 Stony Island-av. Dorchester 8800.

## Blvd. Transfer Corner
Good Location for Any Bus. Near Theater and Lrg. Hotel.
½ BLOCK TO L STATION.
LEON KIRK & SON
220 E. GARFIELD-BLVD.
ATLANTIC 3100.

## MARKET STALLS
For Rent in New Market House at 39th and Cottage Grove.
ROOM 1511,
105 W. MONROE-ST.

## STORES—OFFICES—APTS.
NEW BLDG.—S. W. COR. 71ST AND CONSTANCE-AV.
New terra cotta bldg., ready Oct. 10; stores from 12½ to 37½ ft. wide; 5 year graded leases to high class merchants only at moderate rentals. Agent on premises today.
HEDBERG & BISTOR.
617 CONWAY BLDG. MAIN 3325.
TO RENT—63D AND HALSTED.
25x110. Reasonable rent; any line except restaurant.
63D AND COTTAGE GROVE.
25x200. Reasonable rent; any line of business.
FIRST AND OGLESBY.
Barber shop; florist, cigar, etc. $100 per month.
HERTER WELLS & BEATTY, Inc.
10 South La Salle-st. Franklin 4037.

## To Rent—Excellent Location for Beauty Parlor, Millinery, Ready to Wear, Etc.
Store, 356 E. 61st-st. ½ block to L station and South Pk.-av.; rent reas.
ERIEDMAN
310 E. 47th-st. Atlantic 2626.

## NEW STORES
NEAR STONY ISLAND-AV. AND 87TH-ST. ONE EXTRA LARGE STORE, 24x105.
FOR PARTICULARS SEE
FRANK H. LANG & SON,
1510 E. 87TH-ST. MIDWAY 6000.
OPEN SUNDAYS AND EVENINGS.
ACROSS FROM THEATER.
Just two stores left out of 6 in new bldg. Size 25x80; each has 25x110 rear yard. Line of business; exceptionally large corner store for drug store; WONDERFUL OPPORTUNITY FOR LIVE RETAILER.
M. HOFFMAN & CO.,
6753 Stony Island-av. 24 hr. Dorch. 6000.

## HALSTED-63D.
STORES IN THIS SECTION TO SUIT ALL LINES OF BUSINESS; RENT RANGING FROM $150 PER MO. UP.
HARRY H. & LOUIS ENGLESTEIN,
6005 S. Halsted Wentworth 8340.
TO RENT—STORES—N. W. COR. 55TH AND HARPER-AV. LOCATION FOR TAILOR, DELICATESSEN, SHOE STORE, NOTION, PERIODICAL OR DRUGGIST. ALSO 2 STORES IN NEW 30 APT. BLDG. REASONABLE RENTS TO SUIT TENANTS.
ON PREMISES.
MOSER & POAGUE, INC.,
1463 E. 53d-st. Hyde Park 8219.

## TRANSFER CORNER.
CORNER 79TH AND COTTAGE GROVE-AV. STORE.
Only 1 store left. 79th and Cottage Grove. 17x60. Ideal location for cents' furnishings. LOOK THIS DISTRICT OVER.
O'CONNOR, BURKE & McDONNELL,
750 E. 79th-st. Triangle 0900.

## 6820 STONY ISLAND-AV.
Large store, 32x112; excellent for salesroom, dry goods, shoes, music or furniture store; will make attractive proposition to responsible party.
GLATT & PRICE
6827 Stony Island-av. Dorchester 8800.

## NEW STORE.
15x20, s. e. cor. 71st-st. and Crandon-av., in new bldg.; fireproof construction; steam heat. Also
McKEY & POAGUE, INC.,
2100 E. 71st-st. H. P. 0012.

TO RENT—STORES—
547-47 E. 47th-st., nr. L sta.: 40x80; will divide.
147 E. 47th-st., nr. Indiana-av.
147 E. 47th-st.
147 E. 51st-st.
3307 Indiana-av.
DRAPER & KRAMER, Inc. 341 E. 47th-st.

TO RENT—513-23 E. 47TH-ST., NEW BLDG., for rent for new line; excellent location; will be ready for occupancy. 1300-02 E. 55th-st. Finely located, large corner double store; unusual opportunity for 1st class shop.
STANLEY WOLBACH & CO.
807 E. 47th-st. Oakland 0015.

## 63D AND HALSTED.
Very attractive, sublease 5 yrs., bet. 63d and Halsted; shoes, [illegible] notary, etc.; immed. poss.
MARK LEVY & BROTHER, 140 S. Dearborn.
TO RENT—STORE AT SOUTH SIDE STORE, Co.: 61st-pl. and Halsted; in midst of great prosperous shopping center outside loop; suitable for bakery; rent is a gain for authority; to appreciate you must see location; particulars, Wabash 7373.

## E. Seventy-ninth-st. Store.
Ideal loc. for barber shop, delicatessen, confectionery, etc.; sr. theater, transfer and L sta.; stm. ht.; reas. rent. Call Dearborn 2380.

## TO RENT.
Store in center of So. Shore, suitable for any bus.; reas. S. Shore 2762 or 91J2. 7445 Exchange-av.

TO RENT—STORE AND BASEMENT, 744 E. 63d-st., near Cottage Grove, 18x80; new front; a. to any line; low rental; heat; good confectionery, ladies' wear, etc. Phone Sunnyside 8947.
TO RENT—STORE SUITABLE FOR TIRE, bakery, watchmaker, auto repair; next door gasoline sta.; 353 W. 63d-st. Ph. Englewood 0210. Call betw. 8 a. m. and 9 p. m. Dan J. Sullivan.

## 6841 STONY ISLAND-AV.
Fine steam heated stores; good for dry goods or ladies' ready to wear.
E. H. JOHNSON
6753 Stony Island-av. Dorch. 6000.
TO RENT—1123 E. 43D. 21x102. STEAM heated; suitable for tailor, florist, cleaner (or Millinery, Ladies' Coats and Suits); $150. WHITEHALL & WENTWORTH, 1 N. LaSalle-st.
TO RENT—1446 E. 57TH-ST. RICHELIEU-AV. GOOD STORE; NOTION, PERIODICAL OR DRUGGIST. ALSO 2 STORES IN NEW 30 APT. BLDG. REASONABLE RENTS TO SUIT TENANTS.
ON PREMISES.
MOSER & POAGUE, INC.,
1463 E. 53d-st. Hyde Park 8219.

## TRANSFER CORNER.
CORNER 79TH AND COTTAGE GROVE-AV. STORE.
Only 1 store left. 79th and Cottage Grove. 17x60. Ideal location for cents' furnishings. LOOK THIS DISTRICT OVER.
O'CONNOR, BURKE & McDONNELL,
750 E. 79th-st. Triangle 0900.

## 6820 STONY ISLAND-AV.
Large store, 32x112; excellent for salesroom, dry goods, shoes, music or furniture store; will make attractive proposition to responsible party.
GLATT & PRICE
6827 Stony Island-av. Dorchester 8800.

## NEW STORE.
15x20, s. e. cor. 71st-st. and Crandon-av., in new bldg.; fireproof construction; steam heat. Also
McKEY & POAGUE, INC.,
2100 E. 71st-st. H. P. 0012.

TO RENT—STORES—
547-47 E. 47th-st., nr. L sta.: 40x80; will divide.
147 E. 47th-st., nr. Indiana-av.
147 E. 47th-st.
147 E. 51st-st.
3307 Indiana-av.
DRAPER & KRAMER, Inc. 341 E. 47th-st.

TO RENT—513-23 E. 47TH-ST., NEW BLDG., for rent for new line; excellent location; will be ready for occupancy. 1300-02 E. 55th-st. Finely located, large corner double store; unusual opportunity for 1st class shop.
STANLEY WOLBACH & CO.
807 E. 47th-st. Oakland 0015.

## 63D AND HALSTED.
Very attractive, sublease 5 yrs., bet. 63d and Halsted; shoes, [illegible] notary, etc.; immed. poss.
MARK LEVY & BROTHER, 140 S. Dearborn.
TO RENT—STORE AT SOUTH SIDE STORE, Co.: 61st-pl. and Halsted; in midst of great prosperous shopping center outside loop; suitable for bakery; rent is a gain for authority; to appreciate you must see location; particulars, Wabash 7373.

## E. Seventy-ninth-st. Store.
Ideal loc. for barber shop, delicatessen, confectionery, etc.; sr. theater, transfer and L sta.; stm. ht.; reas. rent. Call Dearborn 2380.

## TO RENT.
Store in center of So. Shore, suitable for any bus.; reas. S. Shore 2762 or 91J2. 7445 Exchange-av.

TO RENT—STORE AND BASEMENT, 744 E. 63d-st., near Cottage Grove, 18x80; new front; a. to any line; low rental; heat; good confectionery, ladies' wear, etc. Phone Sunnyside 8947.
TO RENT—STORE SUITABLE FOR TIRE, bakery, watchmaker, auto repair; next door gasoline sta.; 353 W. 63d-st. Ph. Englewood 0210. Call betw. 8 a. m. and 9 p. m. Dan J. Sullivan.

## 6841 STONY ISLAND-AV.
Fine steam heated stores; good for dry goods or ladies' ready to wear.
E. H. JOHNSON
6753 Stony Island-av. Dorch. 6000.
TO RENT—1123 E. 43D. 21x102. STEAM heated; suitable for tailor, florist, cleaner (or Millinery, Ladies' Coats and Suits); $150. WHITEHALL & WENTWORTH, 1 N. LaSalle-st.
TO RENT—1446 E. 57TH-ST. RICHELIEU-AV. GOOD STORE; NOTION, PERIODICAL OR DRUGGIST. ALSO 2 STORES IN NEW 30 APT. BLDG. REASONABLE RENTS TO SUIT TENANTS.
ON PREMISES.
MOSER & POAGUE, INC.,
1463 E. 53d-st. Hyde Park 8219.

## TRANSFER CORNER.
CORNER 79TH AND COTTAGE GROVE-AV. STORE.
Only 1 store left. 79th and Cottage Grove. 17x60. Ideal location for cents' furnishings. LOOK THIS DISTRICT OVER.
O'CONNOR, BURKE & McDONNELL,
750 E. 79th-st. Triangle 0900.

## 6820 STONY ISLAND-AV.
Large store, 32x112; excellent for salesroom, dry goods, shoes, music or furniture store; will make attractive proposition to responsible party.
GLATT & PRICE
6827 Stony Island-av. Dorchester 8800.

## NEW STORE.
15x20, s. e. cor. 71st-st. and Crandon-av., in new bldg.; fireproof construction; steam heat. Also
McKEY & POAGUE, INC.,
2100 E. 71st-st. H. P. 0012.

TO RENT—STORES—
547-47 E. 47th-st., nr. L sta.: 40x80; will divide.
147 E. 47th-st., nr. Indiana-av.
147 E. 47th-st.
147 E. 51st-st.
3307 Indiana-av.
DRAPER & KRAMER, Inc. 341 E. 47th-st.

TO RENT—513-23 E. 47TH-ST., NEW BLDG., for rent for new line; excellent location; will be ready for occupancy. 1300-02 E. 55th-st. Finely located, large corner double store; unusual opportunity for 1st class shop.
STANLEY WOLBACH & CO.
807 E. 47th-st. Oakland 0015.

## 63D AND HALSTED.
Very attractive, sublease 5 yrs., bet. 63d and Halsted; shoes, [illegible] notary, etc.; immed. poss.
MARK LEVY & BROTHER, 140 S. Dearborn.

TO RENT—FLOORS AND LOFTS.

## Lake and Peoria Bldg.

N. E. Cor. LAKE and PEORIA
LARGE DAYLIGHT FLOORS
Immediate Possession.

18,000 or 9,000 sq. ft.; light four sides. No waste space; every foot can be used. Sprinkled, heated; elevators. Low insurance; low rental. Suited to any kind of manufacturing business.

**Miltenberg & Guettel**
108 S. La Salle-st. Phone Franklin 3230.

## TIMES BUILDING

N. W. COR. WELLS AND WASHINGTON.
OFFICE
STOCK ROOM
LIGHT MANUFACTURING.
Fine light space in units of 300 to 1,400 sq. ft. Passenger and freight elevator. Reasonable rent. Immediate possession.
ROSS & COMPANY,
RAILWAY EXCHANGE. WABASH 1052.

TO RENT—725-33 S. LA SALLE-ST., BETWEEN HARRISON AND POLK-STS.
1ST, 2D AND 3D FLOORS,
10,000 SQUARE FEET EACH.
ALSO BASEMENT, 5,000 SQ. FT.
Sprinkled; low rate of insurance; building completely renovated; fresh and basement; electric elevators; good light; live steam if required; rent reasonable.
EDWIN ROMBERG,
30 N. La Salle-st. Main 3404.
Or your own broker.

ACT QUICK!

Another floor just rented. One still to be had. 9,000 sq. ft. of daylight space in mill constructed, sprinkled building. Fifteen minutes from the loop, in best S. W. location, right in the heart of the finest labor district. Reasonable rental. Details by phoning Drexel 3036 or calling MAYER, BROS. 306 S. Franklin-st.

TO RENT—335 W. MADISON, NR. MARKET; FOURTH AND SIXTH FLOORS.
7,500 SQUARE FEET EACH.
Sixth floor has exceptional good light. Steam heat, passenger and freight electric elevators. This building is in first class shape.
EDWIN ROMBERG,
30 N. La Salle-st. Main 3404.
Or your own broker.

TO RENT — WAREHOUSE SPACE, 40,000 sq. ft. of warehouse space or any part thereof, located on C. & N. W. R. R. or State-st. This is an all sprinklered, fireproof, bid. A.D.T. watch service. Free trap cars on all out of town rail shpts., leaving wharf, daily to C. J. Universal Freight Station. Address S D 174, Tribune.

TO RENT—8,750 SQ. FT., TOP FLOOR, high ceiling, mill skpld. bldg.; daylight space; fine for light mfg.; rental right; imm. pos.
ALEX FRIEND & CO. [Lowenthal]
20 S. La Salle-st. Randolph 4916.

TO RENT—2 ADJOINING FLOORS, ONE OF 8,000 sq. ft., 6,000 sq. ft.; good light; sprinkler service, freight and pass. elevators to each floor; very suitable for light mfg. Address G C, CLINT, 12 S. Market-st. Phone Franklin 4100.

TO RENT—545 LAKE, MODERN SPACE.
20x70.....$ 75
20x53..... 50
40x53..... 200
20x70..... 150
Also store and base. Tel. Dear. 6613.

TO RENT—5014 PLYMOUTH-CT., 10,000 sq. ft. of 4th floor sprinklered space suitable for print. or mfg. ins. Reasonable rent. Will divide. Elec. freight and passenger elevators.
EDGAR M. BROWN,
69 W. Washington-st.

TO RENT—19 S. WELLS-ST., DESIRABLE space, as follows:
1,100 sq. ft.
THE UNIVERSITY OF CHICAGO.
Main 5550.

TO RENT—2,500 SQ. FT., 2D FL.; LOW RENT. Great Dem. 2011, 600 Blue Island-av.

WANTED—STORES, OFFICES, LOFTS

WANTED—TO RENT—STORE FOR HIGH class confectionery and soda. A-1 location; private party. Address P 307, Tribune.

TO RENT—MFG. PROPERTY.

## Factories and Warehouses.

15,000 to 20,000 ft. close in on track. 30,000, also 40,000 ft. close in on track. 60,000 sq. ft. hvy. sprkld. on track. N. 100,000 sq. ft. hvy. sprinkld., on track. N. 100,000 sq. ft. light mfg. space. 150,000 sq. ft. hvy. sprkld., on trk. close in. 300,000 sq. ft. sprkld., on track, close in. 500,000 sq. ft. sprkld., on track, close in. Also others. Consult our LARGE LIST.
HARRIS HART & CO., Inc.,
58 S. Dearborn-st. Ph. Central 1485.

TO RENT—
2,000 sq. ft., modern sprkld. space, $150 mo.
6,000 sq. ft., lt., elev.; rent right.
12,000 sq. ft., lt., elev.; rent right.
12,000 sq. ft., 1 sty. bldg.; heat; imm. poss.
15,000 sq. ft., fireproof sprkld.; R. R. track.
30,000 sq. ft., near loop.
MANY OTHERS.
ALEX FRIEND & CO.,
20 S. La Salle-st. Randolph 4916.

LAKE VIEW DISTRICT.

For light mfg. or kindred uses, lot 120x198, with practically new, mod. fireproof 1 story brick structure, 50x105; concrete foundation; light all sides, sky light; ideally situated; surrounded by homes. Particulars on application.
EDWARD O. GILBERT,
1632 Melrose-st. Wellington 0868.

NORTH SIDE.
LIGHT MANUFACTURING.

To Rent—3 floors and basement, renovated, 25,000 sq. ft., 1030 N. Illinois-st.; electric elevator, high ceiling. Possession at once; with or without rent. Will give up to ten years' lease. JOSEPH E. FLANAGAN, Owner. Superior 8466.

TO RENT—
AT LOW RENTAL,
S. W. Cor. Huron and Clinton-sts., ground floor, 6,000 sq. ft.; unlimited weight test, sprinkled; suitable for printers, heavy machinery, stock and office.
ROBERT WHITE & CO.,
160 N. La Salle-st. State 7200.

TO RENT—
25,000 sq. ft. on switch.
Near in North Side; floors carry 300 lbs.; immediate possession.
ROBERT WHITE & CO.,
160 N. La Salle-st. State 7200.

TO RENT—ON TRACK 7,500-15,000 SQ. FT., new concrete floor construction; 2 cars; elev., 6,700 sq. ft., 1st fl., sprkd., dayl., 8,000 sq. ft., 2 sides, sprkd., elec. Mtr., 10,000 sq. ft., 2 sides, sprkd., elec. Mtr., 15,000 sq. ft. Stores, machinery district, West Side.
JOHN F. MAGILL & CO. [Down]
5370 W. Harrison-st. Franklin 1186.

TO RENT OR FOR SALE—16-23 S. PEORIA-st., Mackson-st., 4 sty. and high basmt. mill bldg., 45,000 sq. ft. ft. pit.; frt. elev.; sprinkler system; good shipping; attractive price; very terms.
PAUL C. LOEBER & CO.,
111 W. Washington-st. Ph. Frank. 0757.

WILL BUILD 1 STY. BLDGS.

9,000 to 10,000 sq. ft. and up; 10 yr. lease. Fair rent. Truss roof. Good locations. Also 20 to 70,000 sq. ft. sprkld., St. Paul trk. Also 4 sty. and bsmt. bldg., 50,000 sq. ft. 1930 First Nat'l Bank Bldg. Randolph 1858.

TO RENT—WILL FINANCE BLDGS., 5,000 sq. ft. up, on land in lieu of 10,000 ft. up; 10 to 50 year lease; will build to suit tenant; C. L. switch at grade; sewer and water; excellent labor district.
HARLAND & CO., HARR. 8774.

TO RENT—FINE NEW MFG. BLDG., N. W. side; 40,000 sq. ft.; corner location. Light 4 mod. floors. 1 block L station.
EDWIN J. BROWN JR. & CO.,
111 W. Monroe-st. Rand. 1977.

TO RENT — 24,000 FT., HARRISON-ST., cor. Kilbourn-ave.; bal. fr. switch, 3rd floor; high ceiling; partition; blt. to suit. CHANDLER & MONTAGUE, excl. agts., 1 Nat. Bank Bldg. Randolph 1828.

TO RENT—10,000 SQ. FT. OF DAYLIGHT space, sprinkled, on best corner in whole east district; rental $7,500. Apply KURT ORIENTAL & CO., 77 W. Washington-st. State 8864.

TO RENT—5014 PLYMOUTH-CT., 10,000 sq. ft. of 4th floor sprinklered space suitable for print. or mfg. ins. Reasonable rent. Will divide. Elec. freight and passenger elevators.
EDGAR M. BROWN,
69 W. Washington-st.

TO RENT—19 S. WELLS-ST., DESIRABLE space, as follows:
1,100 sq. ft.
THE UNIVERSITY OF CHICAGO.
Main 5550.

TO RENT—2,500 SQ. FT., 2D FL.; LOW RENT. Great Dem. 2011, 600 Blue Island-av.

WANTED—STORES, OFFICES, LOFTS

WANTED—TO RENT—STORE FOR HIGH class confectionery and soda. A-1 location; private party. Address P 307, Tribune.

TO RENT—MFG. PROPERTY.

## Factories and Warehouses.

15,000 to 20,000 ft. close in on track. 30,000, also 40,000 ft. close in on track. 60,000 sq. ft. hvy. sprkld. on track. N. 100,000 sq. ft. hvy. sprinkld., on track. N. 100,000 sq. ft. light mfg. space. 150,000 sq. ft. hvy. sprkld., on trk. close in. 300,000 sq. ft. sprkld., on track, close in. 500,000 sq. ft. sprkld., on track, close in. Also others. Consult our LARGE LIST.
HARRIS HART & CO., Inc.,
58 S. Dearborn-st. Ph. Central 1485.

TO RENT—
2,000 sq. ft., modern sprkld. space, $150 mo.
6,000 sq. ft., lt., elev.; rent right.
12,000 sq. ft., lt., elev.; rent right.
12,000 sq. ft., 1 sty. bldg.; heat; imm. poss.
15,000 sq. ft., fireproof sprkld.; R. R. track.
30,000 sq. ft., near loop.
MANY OTHERS.
ALEX FRIEND & CO.,
20 S. La Salle-st. Randolph 4916.

LAKE VIEW DISTRICT.

For light mfg. or kindred uses, lot 120x198, with practically new, mod. fireproof 1 story brick structure, 50x105; concrete foundation; light all sides, sky light; ideally situated; surrounded by homes. Particulars on application.
EDWARD O. GILBERT,
1632 Melrose-st. Wellington 0868.

NORTH SIDE.
LIGHT MANUFACTURING.

To Rent—3 floors and basement, renovated, 25,000 sq. ft., 1030 N. Illinois-st.; electric elevator, high ceiling. Possession at once; with or without rent. Will give up to ten years' lease. JOSEPH E. FLANAGAN, Owner. Superior 8466.

TO RENT—
AT LOW RENTAL,
S. W. Cor. Huron and Clinton-sts., ground floor, 6,000 sq. ft.; unlimited weight test, sprinkled; suitable for printers, heavy machinery, stock and office.
ROBERT WHITE & CO.,
160 N. La Salle-st. State 7200.

TO RENT—
25,000 sq. ft. on switch.
Near in North Side; floors carry 300 lbs.; immediate possession.
ROBERT WHITE & CO.,
160 N. La Salle-st. State 7200.

TO RENT—ON TRACK 7,500-15,000 SQ. FT., new concrete floor construction; 2 cars; elev., 6,700 sq. ft., 1st fl., sprkd., dayl., 8,000 sq. ft., 2 sides, sprkd., elec. Mtr., 10,000 sq. ft., 2 sides, sprkd., elec. Mtr., 15,000 sq. ft. Stores, machinery district, West Side.
JOHN F. MAGILL & CO. [Down]
5370 W. Harrison-st. Franklin 1186.

TO RENT OR FOR SALE—16-23 S. PEORIA-st., Mackson-st., 4 sty. and high basmt. mill bldg., 45,000 sq. ft. ft. pit.; frt. elev.; sprinkler system; good shipping; attractive price; very terms.
PAUL C. LOEBER & CO.,
111 W. Washington-st. Ph. Frank. 0757.

WILL BUILD 1 STY. BLDGS.

9,000 to 10,000 sq. ft. and up; 10 yr. lease. Fair rent. Truss roof. Good locations. Also 20 to 70,000 sq. ft. sprkld., St. Paul trk. Also 4 sty. and bsmt. bldg., 50,000 sq. ft. 1930 First Nat'l Bank Bldg. Randolph 1858.

TO RENT—WILL FINANCE BLDGS., 5,000 sq. ft. up, on land in lieu of 10,000 ft. up; 10 to 50 year lease; will build to suit tenant; C. L. switch at grade; sewer and water; excellent labor district.
HARLAND & CO., HARR. 8774.

TO RENT—FINE NEW MFG. BLDG., N. W. side; 40,000 sq. ft.; corner location. Light 4 mod. floors. 1 block L station.
EDWIN J. BROWN JR. & CO.,
111 W. Monroe-st. Rand. 1977.

TO RENT — 24,000 FT., HARRISON-ST., cor. Kilbourn-ave.; bal. fr. switch, 3rd floor; high ceiling; partition; blt. to suit.
CHANDLER & MONTAGUE, excl. agts., 1 Nat. Bank Bldg. Randolph 1828.

TO RENT—10,000 SQ. FT. OF DAYLIGHT space, sprinkled, on best corner in whole east district; rental $7,500. Apply KURT ORIENTAL & CO., 77 W. Washington-st. State 8864.

TO RENT—545 LAKE, MODERN SPACE.
20x70.....$ 75
20x53..... 50
40x53..... 200
20x70..... 150
Also store and base. Tel. Dear. 6613

REAL ESTATE FOR SALE.
APARTMENTS—SOUTH SIDE.

BARGAINS.

...$2-7 and 4-6 rooms. Calumet Heights; one tenant 5 yrs.; guaranteed assessed value $5,700; first mtg. straight, second $100 per month till paid; price less than one year's rent, $19,000 cash and good mtg.

...2-5 and 4-6 rooms. Michigan-av. district; 3 baths; sun porches; rent $7,620; price $67,500; 25% terms rest cash, or $16,000 cash and mtg. payment.

...Lake; rooms and 4 flat, rent $17,160; mtg. 4 times rent; cash for equity, or will take $10,000 cash and mtg. paper. This property has a wonderful future; advertising only bargains. See us before you buy. H. G. DEAN & CO., 220 E. 51st-st. Oakwood 2113-4

EAST END-AV. SIX.

An Ideal Investment for a Real Investor

DEMANDS SECURITY OF PRINCIPAL IN EVERY ANGLE; AND MAXIMUM that will be permanent. The building, of construction and one of best built in ...; 60 ft. lot; makes it possible for all to be large, light and airy; 14 bldg. best trade in city; rental $8,520; $3,000 cash bal. 6%. 5 yrs., with reasonable amortization. Shown by appointment only. O'NEAL & CO., 1517 E. 67th-st. Fairfax 1316.

NEW THREE APT.

6745 Paxton-av.
...park, lake and good transportation; ... 2 baths, living room 23x18, large ... 3 garages, 10 ft. casement, on ... side, assuring excellent light. Call Mr. ...

KEY & POAGUE, INC.,
EXCLUSIVE AGENTS.
... Hyde Park 0018.

2 FLAT BRICK, ONLY $1,500 CASH.

...2 flat brick; 5 and 5 rms.; oak floor trim; sun parlors; terrace. Real ... modern; lot 30x125; $13,000, cash ... good location.
RAGEN & McCARTHY,
5433 S. Halsted.
Yards 4259.

APARTMENTS—S. W. SIDE.

SALE—4510 SAWYER-AV.; 2 STORY ...ern bldg., 5-5 rms., sun parlors, 2 car garage; price $15,500; $6,000 cash ...

A. KAMENJARIN & CO.
...Wentworth-av. Victory 7575-7115.

$1,000 CASH DOWN.

6-6 rm. 2 flat; 3813 S. Washtenaw-av. ...700; E. B. Piras, 2508 W. 63d-st. ...ple 2700.

MARQUETTE MANOR.

...4 flat, 3 rms. in basement, 4 car garage; close to Marquette golf links. 6624 ... Troy. Owner. Prospect 1872.

SALE—FIRST BRICK; HARDWOOD ...s, elec. light, garages; 1st class neighborhood; $9,000; $2,500 cash. 2318 W. 35th-st. Lafayette 3078.

SALE—2 FLAT, 5 AND 5; MOD; ...sacrifice; 2d apt. rented; $3,000 cash. ... 6017 S. Mozart-av. Call Van Buren ...

NEW 8 APT. BLDG.

...owner, ex. locs., on cor., a buy for a ...vestor. Address X E 223, Tribune.

SALE—NEW 2 FLATS, 3237 W. ...Francisco-av.; or R. E. ... 2568 W. 63d-st.

SALE — NEW 2 FLAT BRICK; 7½M ...; each steel cased; complete; ... Terms. Owner, 5054 Fairfield-av.

SALE—NEW 2 FLAT BRICK, 6-6 RMS. ...e $15,700. Terms. 6425 S. Richmond.

APARTMENTS—NORTH SIDE.

SALE—24 FLT.; 4 AND 5 RMS.; NR. ... rent $23,000, cash $44,000; pr. ... 2 yr. L. Pk.; rent $4,320; pr. $26,000; ...$15,000. ...27 rms.; near Lincoln Pk.; rents ...pr. $23,500, cash $10,000. ...
FRIEDMAN & SON, Sole.
...Buy in Ravenswood

...flat bldg.; 6 rms. ea., stm.; near L; re... price $25,500.
OLIVER O. MIKSCH,
...N. Robey-st. Ravenswood 0502.

A REAL BUY.

...apt. cor. bldg., bt. grade lot in rear, lake ... 2 flats

REAL ESTATE FOR SALE.
HOUSES—SOUTH SIDE.

# HOUSE FOR NOTHING
## JUST PAY FOR THE GROUND

30 feet on paved street in best part of Hyde Park, with comfortable 7 room house in good condition,

**$7,850,**

One-half cash—balance to suit. No salesmanship needed to sell you this bargain. Inspect it yourself.

Kimbark-av., north of 53d.

**O'HERN-FREAR,**
5308 Hyde Park-blvd.
Hyde Park 7000.

ALL BARGAINS.

8-rm. brick house; good location; excel. cond.; deep lot; pose.; only $6,000; terms.

REAL HOME.

10 light, cozy rms. brick house; on Oakwood; faces lake; detached; garage; only $11,500; good terms.

POSSESSION OCT. 1ST.

6 rm. brick; 42d-st. nr. Drexel-blvd.; only $5,000; $2,500 cash req.

Want a home? See us first. We have them. All bargains.

PERCY J. WILLS,
4256 Drexel-blvd. Atlantic 2214.

ONLY TWO LEFT.

Buy to-day; move in to-morrow; 5951-5957 S. Bishop-st.; 5-rm. bungalows; Holland furnace; oak floors and oak beaded trim; built-in baths and apron sinks; tile firs.; the construction and material used in these bldgs. is of the best; terms; only $7,200; cash $1,200; bal. $50 per mo., incl. all int.; bring deposit to-day, to-morrow may be too late.

F. J. CAMPBELL & CO.
6241 S. Ashland-av.
Owners and builders.

MAKE YOUR OWN TERMS.

Here's the chance you have been waiting for. We now have under construction 15 5 and 6 room bungalows, nr. new million dollar Catholic High School, a district that is bound to build up. If you need a home today you may make any changes in construction you might want. The house you select is one of four to be erected from a group of last year's most popular and beautiful bungalows. 7900 S. Michigan-av. Dorchester 1162-3.

BEAUTIFUL HOME.

Unusual design, face brick all around tile roof; hot water heat; 5 large rooms on 1st floor; space for 2 more on 2d floor; oak floors throughout; fireplace; reception hall; garage; $9,500 cash, balance to suit. See 9246 Bishop-st. 6 blocks south of Rock Island depot; 15 minutes from loop.

BARTHOLOMEW O'TOOLE 416 S. Clark-st.

LEAVING CHICAGO.

CHOICE SOUTH SHORE.
TREMENDOUS CUT FOR QUICK SALE.
7719 Bennett-av.; 9 lge. rm. bungalow with reception hall; oak floors throughout; fireplace; spacious living rm.; h. w. heat; tot 50x125; garage; will go quick at my price.

FOR SALE—BEAUTIFUL 9 ROOM BRICK residence, Bennett-av., just south of Jackson Park; 50 ft. in most fashionable block on the south side; owner leaving city on account of change in climate prompts owner to sell; this is high class proposition and merits attention of discriminating purchaser.

M. F. BALDWIN AGENCY LOAN CORP.,
2400 Indiana-av. Douglas 1020.

JACKSON PK. HIGHLANDS.

Ultra-modern 8 rm. home; beautiful grounds; 2 car heated garage; living rm. 30x 16; 3 baths; tile roof; $18,500.

J. E. MERRION & CO.,
131 YATES-AV. SOUTH SHORE 8258.

SOMETHING BEAUTIFUL.

AVALON PARK'S BEST BUNGALOW BUY.
7057 Dante-st.; 8 large rms.; 2 tile baths; side drive; garage; newest; mahog. finish glassed sleep. porch; near L. & G. sta.; only $8,000 needed. [Melvin A. Parker Co., 7900 S. Michigan-av. Dor. 1162-3.

FOR SALE—HOME FOR QUICK SALE.

Two 5 and 6 rm. new brick bungalows; one at 10, lot; 7655-57 Wabash-av.; with fireplaces, bookcases, gas stoves, tile kitchens, recrse bath, tile bath, h. w. ht.; $2,000 bal. to suit; real bargain; real home; built by day labor. OWNER, 7655 WABASH-AV.

ONLY $1,500 DOWN.

New 6 rm. So. Shore Bungalow, h. w. ht., all large rms., beaut. decor. Come out today. Owner on prem., 10 a. m. to 6 p. m. 8439 Kingston-av.

FOR SALE—SMALL PAYMENT DOWN BAL. like rent; two new 5 rm. bung., hw. ht., tile baths, French doors, fireplaces, built-in buffet, por., refrig. ironing bd. attract. ext., and trim; room trans. 7421 Oglesby-av. BRAND & HART 7461 Vincennes-av. [Realtors], Vin. 7000.

8505 DREXEL-AV.

Five room bungalow; furnace heat; buffet and ice box; gas stove; tile bath; possession at once; price $6,500.

H. W. WOODLEY, 1042 E. 55th-st.
Open Evenings and Sunday.

HYDE PARK, COR. HOME.

I. C. transportation.
S. of 55th-st.; 8 rooms. Price $15,000. Terms.

McKEY & POAGUE, INC.,
4701 Drexel-blvd. [McGuone.] Drexel 2200.

BEAUT. DETACHED HOME.

Stands all detached, garden front and rear. Vacant, possess. 4808 Vincennes-av. $2,500 down. Inspection and particulars. HOBBS & GWIN, 440 E. 47th-st. Aul. 4640. MR. WORSLEY.

FOR SALE—SOUTH SHORE BUNG. 8 LGE. rms. and breakfast rm. h. w. h., side entrance; 2 car gge. Must be sold to settle estate. To a reliable party will take as low as $8,500. ROBT. WOOD.

ROBERT T. BRADY, REALTY COMPANY.
3001 E. 79th-st. South Shore 0937.

READY TO OCCUPY.

5 rm. h. w. ht.; bung.; I. C. trans.; glazed sleep. pch.; ice box; gas stove; small payment. Must be sold; see 9334 Avalon-av. or call Regent 0065.

FOR SALE—NEW 5 AND 6 ROOM BUNGALOWS, 8411 and 13 Bennett-av.; steam heat and all conveniences; tile baths; gas ranges and stoves installed; everything up to date and complete. For terms call owner, E. C. Doe, Munster 2, or premises Sunday.

AVALON PARK

Brick bung., 5 rms., side entr.; furnace; 2 car gge.; $6,750; $1,500 cash. Rest like rent. DEGRAW BROS., 6319 Stony Island-av. Fairfax 7000.

ROCK ISLAND TRANS.

6 rm. new bungalow; $2,500 cash req'd. Also new 5-3, 2 apts., same neighbd. $3,500. J. F. POLLARD & CO.,
1264 Colfax-av. Grove-av. Vincennes 9500.

Bungalows at Avalon Park.

5-room, hot water ht., steel construction; I. C. transportation. Owner sacrifice.

ROBERT T. BRADY,
6209 Dorchester-av. Saginaw 1494.

READY.

See this new 6 room bungalow today. Hot water heat. Price is right. 4045 Cranston-av. Owner at building all day Sunday.

New 5 Rm. Brick Bungalow.

Lot 50x125; natural fireplace, birch trim; price $6,500; $1,500 cash, bal. to suit. 506 E. 88th-pl. Fairfax 7127.

FOR SALE—6 R. BRK. COTTAGE; 1/3 DOWN, 1/3 up; hot water ht.; 2 car gge.; lot 37½x 125; 7 blks. from Ry. exchange; bal. like rent. $6,800. PRESTIN & HARMON, 610 E. 75th-st. Stew. 7400.

FOR SALE—$1 DOWN, $1 A WEEK; NEW 5 ROOM bungalow; hot water ht.; 2 car gge.; lot 30x125; $4,000. CHICAGO CONSTRUCTION CO., 7911 Cottage Grove. Hyde Park 4001.

FOR SALE — AN LEAVING CITY and wish to dispose of my 11 room Colonial residence on corner lot; 2 baths; 2 fireplaces; 2 stories. Address A 2 97, Tribune.

FOR SALE—SO. OF 47TH, FOR HERSELF; 6 rm. brick; hot water ht.; 2 car gge.; $1,500 bal. like rent. 5611 S. Lowe. 5110 Fairfax.

FOR SALE—BARGAIN; $1250 RESEMBLANCE; 6 rm. two story 6A frame; hot water heat; small cash payment; balance terms; agent on premises Sunday afternoon.

FOR SALE—BUNGALOW AND 2 LOTS; 7187-97 Constance-av.; 5 rms. and bath; $5,000; $1,000 cash; balance terms to suit. Owner, 3 E. 71st-st.

FOR SALE—BUNGALOW, BUILT TO YOUR order; 5 rms., tile bath; $5,500. 7541 S. Chappel-av. STATE & CO. 1548 E. 63d-st.

FOR SALE—5448 HARTLAND-AV., 6 RM. 2 story brick; hot water heat; $5,000 cash; this is a real home; $6,500 terms. Owner, 5448 Hartland-av.

FOR SALE—70 COLONIAL 2 STORY BRICK; 6 rms. and bath; hot water heat; oak floors throughout; garage; $6,500. 9 Cal Palmer.

FOR SALE—FRONT AND 4 REAR BRICK flats; 6 rms. and bath each; $18,000. Owner, 7744 Ingleside-av. Phone Owner.

FOR SALE—REAL BARGAIN IN 6 RM. brick bungalow; hot water heat; tile bath; garage; $6,500. 7900 Kingston-av.

FOR SALE—BEAUTIFUL 6 RM. HOME; CHEAP for cash; quick or terms. Pa. South 0037.

FOR SALE—LIKE CLASS NEW BUNG.; 5 rms. and bath; oak floors throughout; hot water heat; tile bath; rear porches; $6,500. 9040 Bishop-st.

FOR SALE—AN EXCEPTIONALLY FINE 6 rm. bungalow; hot water heat; tile bath; oak floors throughout; garage; $6,500. 9040 Bishop-st.

FOR SALE—BY OWNER, 7 RM. FRAME HOUSE; hot water heat; tile bath; garage; $6,500. 9040 Bishop-st.

FOR SALE—BY OWNER, 6 RM. FRAME BUNGALOW; hot water heat; tile bath; garage; $6,500. 9040 Bishop-st.

REAL ESTATE FOR SALE.
HOUSES—SOUTH SIDE.

FOR SALE—A 6 R. BUNGALOW, NORTH OF 75th-st., on Prairie-av., lot 40x160; hot water heat; h. w. heat; 2 beds and front porches; glazed and screened; lg. garage; $5,000 cash required.

A beautiful 6 r. brick residence south of 79th-st., on Eberhart-av. This is a rare bargain. Owner forced to sell. Only $6,250, $3,000 cash will handle.

5 r. bungalow, modern throughout; $2,000 cash; price $6,250.

5 r. bungalow on East 77th, near Prairie-av.; 2 yrs. old; large screened porch and a garage; price $8,000; $2,000 cash.

See Us Before You Buy.

**Campbell Investment Co.**
Office Cor. 75th and Prairie. Ph. Stew. 3973.

FOR SALE—IN THE EXCLUSIVE PRIVATE home district, 7630 Michigan-av.; an ultra high grade home, 27 ft. wide and 69 ft. long, constructed by able mechanics of brick, stone, steel, concrete, marble, oak and black walnut; has 5 spacious rooms, 2 baths with showers, tile walls and floors; built-in wardrobes, kit. cabinet and refrigeration; roof is tile, copper gutters and down spouts; a splendid basement with cold storage room; hot water heat, low radiators underneath windows, with seat built over same; every room has cross ventilation, which means air inside is as good at all times as outdoors, and you can buy at cost and on terms. Will be on premises today bet. 2 and 5; any other time to suit you. If you call Atlantic 1680, ask for MR. McCARTHY.

HIGH GRADE BUNGALOW.
EXCEPTIONAL VALUE.

On 71st-pl.; new brick, 5 rms.; side entrance; finest construction throughout; 3rd. attic; h. w. heat; 2 blks. to Stony Island-av. Call Sat. or Sun. at premises or call Fairfax 0761, or

QUINLAN & TYSON, INC.,
40 N. Dearborn-st. Central 0227.

BEAUT. 12 RM. BRICK RES.

4 baths, h. w. heat, modern; lot 43x125; excellent location in Hyde Park; bike to U. of C. campus; garage at $30.000; terms.

NEWTON B. LAUREN & CO.,
32 W. Randolph-st. Franklin 1197.

READY TO OCCUPY.

PRICED UNUSUALLY ATTRACTIVE.
CHOICE BUNGALOW—ONLY $2,500 DOWN.
8407 Cranston-av.; 6 large rms.; sun par.; lot; steel garage; a real home at $6,000; terms.

TAKKEN 6846 Stony Island-av. Mid. 2177.

$1,000 DOWN,

Balance easy terms, six 5 rm. brk. bungs.; low; built in tub and shower; also built in sonp, dishes, towel rods, etc.; icebox. gas ranges; 2 car garage. 8517 Crandon. Sacramento 3307.

$750 CASH.

What Do You Think of This?

Avalon Pk. dist.; 5 rms., br., rec. set. must be sold at once. Keys at 8147 Stony Island-av. or call Sacramento 3307.

OWNER LEAVING CITY,

Will sacrifice my 5 room brick bungalow, 1 year old; hot water heat, fireplace, bookcases, buffet, tile bath; near Auburn Park station on Rock Island road. Address F 80, Tribune.

$1,500 CASH

buys new 5 rm. brk. bungalow, all imp.; tile bath, built-in chairs, Beaux Arts district, near trans. school; bal. like rent. Vincennes 7940.

EXCLUSIVE RESIDENCE.

Astor-st., 14 rms.; available for roomers or club; $12,000 cash will buy; immediate possession. Address F 69, Tribune.

4 and 5 Room Brick Bungs.

Small payments down; sale terms. Call Sunday, 8100 South Park-av. Phone week days Dorchester 1162-3.

HOUSES—SOUTHWEST SIDE.

## $750 DOWN, BAL. EASY

New, modern 5 room brick bungalows on paved street; concrete basement; stationary laundry tubs; furnace heat; hardwood floors; oak trim; tile bath; built-in buffet; very high attic floored; all modern improvements; price $7,350.

OWNER, 4701 AND CALIFORNIA-AV.

CRANE & MORELAND,
5300 S. California-av.

FOR SALE—NEW BRICK 5 ROOM BUNGALows, stm. ht., drying rm., tile baths, built-in tubs, pedestal stands, fireplaces, glazed porches; equipped with bookcases, buffets, linen closets, gas stoves, kitchenettes, elec. water, silver; paving in and paid for; price $8,750. Small down payment, balance monthly. Located 3421-23 W. 59th-pl. Republic 5596.

FOR SALE—5819 FRANCISCO-AV.
5644 FRANCISCO-AV.
5644 MERRIMAC-AV.
5857 RICHMOND-ST.

6 rm. bungalows; sun par., buffets, tile bath, pedestals, hot water heat, furnace and terms very reasonable. Agent on prem. or keys at 2911 W. 59th-st. Republic 5001.

FOR SALE—IN ENGLESIDE; NEW 6 RM. brick bungalow; 30 ft. lot; all improvements in and paid. 7642-7738 Honore-st. Price $8,500; terms.

ROBERT E. BARBEE
6910 Wentworth-av. Wentworth 0937.

BY OWNER.

New 5 rm. brick bungalow that is a real home; has to be seen to be appreciated; tile bath and built-in tub; glazed and screened porch; hot water ht.; plastered basement dining. 8018 S. Monard-av.

FOR SALE—5 RM. SUN PAR. BRK. BUNG. oak and mahog. finish; 3 add. rms. finished in attic; screened sleep. pch.; best bldrs.; $5,250. 5621 S. Fairfield; best bung. now in city; $7,950; $1,000 cash. Owner on prem. Sun. STADEKER, Randolph 5757.

$1,000 DOWN BUYS
NEW BRICK BUNGALOW.

Mod. 6 r.; nr. 63d and Kedzie cars, public schools; im. pos. 3511-13 W. 65th-pl.

MOVE RIGHT IN AT ONCE.

New brick bungalow, $1,500 cash down, bal. like rent. 6324 S. Richmond. Sac. 3307.

FOR SALE—I HAVE A GOOD 6 RM. HOUSE, 37½ ft. lot, near 59th-st. car. that I will sell for $4,950. Worth $5,500. Must have $1,250 cash. PARKER, owner. Prospect 3089.

FOR SALE—BARGAIN IN 6 RMS. BRK. cottage; elec. furnace, sleeping and large front porch; 2 car gge.; fine location; 5 min. to school, 3 blks. to park. McGORRY, 1905 W. 54th-pl. La. 3648.

FOR SALE—BY OWNER, NEW 6 RM. BUNGALow, 1 yr. old; furn. ht.; all imps. in; 50 ft. lot; 4 rm. house in rear; bargain. Terms to suit. 5040 W. Whipple.

FOR SALE—5 ROOM BRICK BUNGALOW. $6,750; tile bath, Robinson furnace, water heater, laundry tubs 5020 S. California. For terms call Diversey 5403.

FOR SALE—5 RM. HOUSE AND 2 LOTS; 4 bedrooms and 4 living rooms; bath, electric light; garage; price $5,500. 5842 W. 36th-st.

½ Block, 63d and Kedzie.

New modern 6 room bungalow. 6330 S. Troy. Prospect 6380.

FOR SALE — $2,000 DOWN. MODERN 5 room brick bungalow; 1 yr. old; hot water heat; $8,750; 6012 S. Sacramento-av. Call Sunday, between 2 and 4 o'clock.

FOR SALE—BEAUT. SUN PAR. BR. BUNG.; fine attic bath. Brook Wide lot; $2,000 cash, bal. mo.; price $8,600. Call Sunday, 5742 S. Mozart. Pk. Sec. 1111.

FOR SALE—6 RM. SUN PARLOR BUNGAlow; h. w. ht.; built-in tubs; 6023 S. Francisco-av.; or see R. R. FLYNN, 2508 W. 63d-st.

FOR SALE—5 RM. FRAME SUN PARLOR bungalow, built for my own home; all oak trim; concrete found.; furnace; terms. 6021 S. Claremont-av., owner. No agents.

FOR SALE—5 RM. BRICK BUNGALOW, OAK throughout; all modern; 3 blocks Catholic church and school. Pk. Prospect 2822.

FOR SALE—$750 DOWN BUYS NEW BRK. bungalow; 5 rms. and bath; price $7,350; $7,350. Prospect 8500. 8244 Escanaba.

FOR SALE—5834 S. MAPLEWOOD, NEW 6 rm. brick bungalow; modern; $3,000 cash; bal. like rent. Owner, 5834 S. Maplewood.

FOR SALE—MOD. 6 RM. BR. BUNG., $4,300; $1,000 down and $40 per mo. 5622 S. Fairfield. Republic 9116.

FOR SALE — BARGAIN; 6 ROOM BRICK house; modern; $7,500; cash $2,000, $360 a year.

FOR SALE — FRAME COTTAGE; IMMED. poss.; $1,000 cash. Owner, 6414 S. Throop.

FOR SALE—LOT, 50x125; 14 ROOMS IN rear; cheap for cash. 6441 Hamlin-av.

HOUSES—NORTH SIDE.

FOR SALE—3 STORY BRICK, 5 AND 6 RMS. Two flats, 6 rms. and bath each; $6,000. 2316 Hoyne-av.

FOR SALE—7457 MAPLEWOOD, NEW 5 R. br. bung., small payment down, balance like rent.

FOR SALE—BRICK BUNGALOW, 5 RMS., tile bath, h. w. ht.; nr. Wilson-av. Park. $1,500 cash. 4811 Malden. Call Irving 2093.

FOR SALE—BY OWNER, 6 RM. RESIDENCE; High School; A1 condition; price $11,500. Ph. Ardmore 8797.

FOR SALE—BELMORE-AV. HOME; $10,500; terms. 6 rm. brick; 2 car gge. Owner, 6441 Hamlin-av.

FOR SALE—BY OWNER, NEW 5 RM. BUNGAlow, ½ yr. old; furn. ht.; all imps. in; 50 ft. lot; 4 rm. house in rear; bargain. Terms to suit. 5040 W. Whipple.

FOR SALE—7 RM. FRAME HOUSE WITH garage in rear; on Drexel-blvd., near 47th-st.; furnace heat and electric light. $6,500. 4701 Drexel-blvd. [McGuone.] Drexel 2200.

REAL ESTATE FOR SALE.
HOUSES—NORTH SIDE.

## McMENEMY & MARTIN INC.

WRIGLEY BLDG. North. CENTRAL 4802.

DEMING-PL.—Brick, 11 rms., 2 baths, surrounded by large grounds, wide lawn, trees, well landscaped and kept. A home for a family who must live close to loop and wants yard space. Ideal for children. Price..... $32,500

DEARBORN, NR. PK.—A small home, comfortably arranged, well built; 5 rms., 2 baths; tastefully remodeled about 2 years ago; owner leaving city. A bargain; terms ..... Make offer

EAST OF STATE—Nr. Lake Shore-dr. A compact home with large rms.; well arranged; located walking distance to loop and near lake in fine residence district; 15 rms., 5 baths. For quick sale ..... $50,000

ELM-ST.—New offering; 9 rms., 3 baths, remodeled, hot water heat.

FOR SALE—ELM-ST., NEAR DRIVE; attractively priced remodeled home; 9 rooms, 3 baths; owner leaving city.

South of Division-st.; 9 houses; ideal for remodeling into studio apts.; unlimited north light. $26,500 each.

8 rms., 3 baths, in excel. st. So. of Lincoln Pk.; attractively remodeled; unusually light; upstairs kitchen; quick action necessary; $35,000.

Secure Our List for Others.

**H. O. STONE & CO.**
605 N. MICHIGAN. SUPR. 5184.

A GOOD BUY.

Can be bought for the land value. Pine Grove-av., near Irving Park-blvd., a 12 room brick house with 3 baths. Price $45,000. Cash $13,000. Size of lot 62¾x136. Phone MR. MIDDLETON. Superior 7046.

KENNEDY & DATO,
Exclusive Agents for Rockefeller-McCormick Properties.

LAKE VIEW.

EVERYTHING YOU WISH FOR IN THIS imposing 12 room brown stone structure, lovely sunny rooms, oak hall, elaborately furnished; 3 baths, tiled; sleeping porch, daylight cement basement with dandy steam plant; income $6,000 yearly; $6,000 will give you immediate possession. See MR. SLOCK, 860 N. Clark-st., Rm. 316. Superior 1072.

FOR SALE—RAVENSWOOD, MODERN 12 room residence, large garage, $1,400 income from rear rooms, room for 6 flat on vac. lot, Nokol oil heater, 92 ft. porch, iron fence, fine shrubbery and trees; one of the finest homes in Ravenswood. Sunnyside and Montrose; 4443 N. Seeley-av. good home for large family; will sell or divide ground; good terms; will sell furniture. R. H. Hellen, owner, phone Ravenswood 1606 or Dearborn 5093.

FOR SALE—BY OWNER AT SACRIFICE.

4432 Farro-av., 50x150 ft., red brick, 8 rooms; side drive; 2 large garage; st. pch.; fine lawn; screened porch; 2 car garage; just west of Sheridan-rd. Phone Roz. Pk. 7360 or appt. Owner on premises Sat. and Sunday.

GOLD COAST HOME.

Leaving Chicago, and will sacrifice my beautiful 11 room brick house; 3 baths; lot 100x150; east of Broadway, near Lake Shore; most exclusive N. S. street; cost $90,000; no reasonable offer refused, as I wish to sell quickly. No agents need answer. Owner. Address A 2 534, Tribune.

HIGH CLASS BUNGALOW.

6 cozy rooms, east of Clark, h. w. heat, lge. gar., near L. steam and surr. trans. Lot 40x175. Price $19,000. Clear. Land alone worth $10,000. Will take 2 or 3 apts. ROGERS PARK REALTY CO.,
1400 Morse-av. Rog. Pk. 7398.

ROGERS PARK HOME.

7 rooms, sun parlor, hot water, garage, large lot, near L. Price $14,500, $5,000 cash.

WONDERFUL BARGAIN.

Roz. Pk. 8446.

OPEN FOR INSPECTION

1 to 6 p. m. today, 1457 Hood-av., 8 rms., 4 bedrms., A1 cond.; cor. lot; 2 car gar.; nr. transp.; big sacrifice for quick sale; immediate possession; owner on premises or call Shef. 3723.

FOR SALE—BEAUTIFUL 6 ROOM BRICK bungalow in the $20,000 class, with 2 car brick garage, attractively located on corner; best construction throughout; recently built by owner for own use; many convenient features. 1457 Thorndale-av., one block south of Argyle-st., near Broadway. Bay. 4697.

BIG BARGAIN.

8 rm. house; fine cond.; Ravenswood; extra transp.; steam ht.; for quick sale, $9,500. Terms.

R. E. STULTS REALTY COMPANY,
1901 Montrose. [Chambers.] Well. 6230.

2746 MORSE-AV.

New 5 rm. brick, hot water heat. Price $8,500. Terms. Key at office.

HOFMANN & MADDEN, REALTORS,
6358 N. Western-av. Ph. Rog. Pk. 2230.

BARGAIN.

5 rm. stucco house in Rogers Pk.; best loc. and trans.; only $8,000 down and easy terms. Dr. L. L. ROSS, 1935 Morse-av. R. F. 4191.

5 RM. BUNGALOW, $8,800.

Nr. Western and Devon, 6254 N. Campbell-av.; restricted district; fur. ht.; st. pch.; $3,000; bargain; owner must sell. Sheldrake 9565.

FOR SALE—ROGERS PARK MODERN 6 rm. brick residence, living rm. 14x23, quarter sawed oak finish; fine attic, sleeping porch, daylight cement basement with dandy steam plant; income $6,000 yearly; $6,000 will give you immediate possession. See MR. SLOCK, 860 N. Clark-st., Rm. 316. Superior 1072.

FOR SALE—RAVENSWOOD, MODERN 12 room residence, large garage, $1,400 income from rear rooms, room for 6 flat on vac. lot, Nokol oil heater, 92 ft. porch, iron fence, fine shrubbery and trees; one of the finest homes in Ravenswood. Sunnyside and Montrose; 4443 N. Seeley-av. good home for large family; will sell or divide ground; good terms; will sell furniture. R. H. Hellen, owner, phone Ravenswood 1606 or Dearborn 5093.

FOR SALE—BY OWNER.
AT SACRIFICE.

4432 Farro-av., 50x150 ft., red brick, 8 rooms; side drive; 2 large garage; st. pch.; fine lawn; screened porch; 2 car gge.; just west of Sheridan-rd. Phone Roz. Pk. 7360 or appt. Owner on premises Sat. and Sunday.

GOLD COAST HOME.

Leaving Chicago, and will sacrifice my beautiful 11 room brick house; 3 baths; lot 100x150; east of Broadway, near Lake Shore; most exclusive N. S. street; cost $90,000; no reasonable offer refused, as I wish to sell quickly. No agents need answer. Owner. Address A 2 534, Tribune.

HIGH CLASS BUNGALOW.

6 cozy rooms, east of Clark, h. w. heat, lge. gar., near L. steam and surr. trans. Lot 40x175. Price $19,000. Clear. Land alone worth $10,000. Will take 2 or 3 apts. ROGERS PARK REALTY CO.,
1400 Morse-av. Rog. Pk. 7398.

ROGERS PARK HOME.

7 rooms, sun parlor, hot water, garage, large lot, near L. Price $14,500, $5,000 cash.

WONDERFUL BARGAIN.

Roz. Pk. 8446.

OPEN FOR INSPECTION

1 to 6 p. m. today, 1457 Hood-av., 8 rms., 4 bedrms., A1 cond.; cor. lot; 2 car gar.; nr. transp.; big sacrifice for quick sale; immediate possession; owner on premises or call Shef. 3723.

FOR SALE—BEAUTIFUL 6 ROOM BRICK bungalow in the $20,000 class, with 2 car brick garage, attractively located on corner; best construction throughout; recently built by owner for own use; many convenient features. 1457 Thorndale-av., one block south of Argyle-st., near Broadway. Bay. 4697.

BIG BARGAIN.

8 rm. house; fine cond.; Ravenswood; extra transp.; steam ht.; for quick sale, $9,500. Terms.

R. E. STULTS REALTY COMPANY,
1901 Montrose. [Chambers.] Well. 6230.

2746 MORSE-AV.

New 5 rm. brick, hot water heat. Price $8,500. Terms. Key at office.

HOFMANN & MADDEN, REALTORS,
6358 N. Western-av. Ph. Rog. Pk. 2230.

BARGAIN.

5 rm. stucco house in Rogers Pk.; best loc. and trans.; only $8,000 down and easy terms. Dr. L. L. ROSS, 1935 Morse-av. R. F. 4191.

5 RM. BUNGALOW, $8,800.

Nr. Western and Devon, 6254 N. Campbell-av.; restricted district; fur. ht.; st. pch.; $3,000; bargain; owner must sell. Sheldrake 9565.

FOR SALE—ROGERS PARK MODERN 6 rm. brick residence, living rm. 14x23, quarter sawed oak finish; fine attic, sleeping porch, daylight cement basement with dandy steam plant; income $6,000 yearly; $6,000 will give you immediate possession. See MR. SLOCK, 860 N. Clark-st., Rm. 316. Superior 1072.

FOR SALE—BEAUTIFUL NEW BUNGALOW in section restricted to homes; extra large liv. rm. and bedrm., brick h. w. heat; showers; tile bath; easy terms. 6324 Wentworth-av., Englewood.

FOR SALE—4339 N. PAULINA-ST., 8 RM. house; lot 37½x165; garage, side drive; excel. transp.; price $11,000; only $5,500 cash down, bal. like rent. Phone Ravenswood 1606 or Dearborn 5093.

FOR SALE—BY OWNER.
AT SACRIFICE.

4432 Farro-av., 50x150 ft., red brick, 8 rooms; side drive; 2 large garage; st. pch.; fine lawn; screened porch; 2 car gge.; just west of Sheridan-rd. Phone Roz. Pk. 7360 or appt. Owner on premises Sat. and Sunday.

GOLD COAST HOME.

Leaving Chicago, and will sacrifice my beautiful 11 room brick house; 3 baths; lot 100x150; east of Broadway, near Lake Shore; most exclusive N. S. street; cost $90,000; no reasonable offer refused, as I wish to sell quickly. No agents need answer. Owner. Address A 2 534, Tribune.

HIGH CLASS BUNGALOW.

6 cozy rooms, east of Clark, h. w. heat, lge. gar., near L. steam and surr. trans. Lot 40x175. Price $19,000. Clear. Land alone worth $10,000. Will take 2 or 3 apts. ROGERS PARK REALTY CO.,
1400 Morse-av. Rog. Pk. 7398.

ROGERS PARK HOME.

7 rooms, sun parlor, hot water, garage, large lot, near L. Price $14,500, $5,000 cash.

WONDERFUL BARGAIN.

Roz. Pk. 8446.

OPEN FOR INSPECTION

1 to 6 p. m. today, 1457 Hood-av., 8 rms., 4 bedrms., A1 cond.; cor. lot; 2 car gar.; nr. transp.; big sacrifice for quick sale; immediate possession; owner on premises or call Shef. 3723.

FOR SALE—BEAUTIFUL 6 ROOM BRICK bungalow in the $20,000 class, with 2 car brick garage, attractively located on corner; best construction throughout; recently built by owner for own use; many convenient features. 1457 Thorndale-av., one block south of Argyle-st., near Broadway. Bay. 4697.

BIG BARGAIN.

8 rm. house; fine cond.; Ravenswood; extra transp.; steam ht.; for quick sale, $9,500. Terms.

R. E. STULTS REALTY COMPANY,
1901 Montrose. [Chambers.] Well. 6230.

2746 MORSE-AV.

New 5 rm. brick, hot water heat. Price $8,500. Terms. Key at office.

HOFMANN & MADDEN, REALTORS,
6358 N. Western-av. Ph. Rog. Pk. 2230.

BARGAIN.

5 rm. stucco house in Rogers Pk.; best loc. and trans.; only $8,000 down and easy terms. Dr. L. L. ROSS, 1935 Morse-av. R. F. 4191.

5 RM. BUNGALOW, $8,800.

Nr. Western and Devon, 6254 N. Campbell-av.; restricted district; fur. ht.; st. pch.; $3,000; bargain; owner must sell. Sheldrake 9565.

FOR SALE—ROGERS PARK MODERN 6 rm. brick residence, living rm. 14x23, quarter sawed oak finish; fine attic, sleeping porch, daylight cement basement with dandy steam plant; income $6,000 yearly; $6,000 will give you immediate possession. See MR. SLOCK, 860 N. Clark-st., Rm. 316. Superior 1072.

FOR SALE—RAVENSWOOD, MODERN 12 room residence, large garage, $1,400 income from rear rooms, room for 6 flat on vac. lot, Nokol oil heater, 92 ft. porch, iron fence, fine shrubbery and trees; one of the finest homes in Ravenswood. Sunnyside and Montrose; 4443 N. Seeley-av. good home for large family; will sell or divide ground; good terms; will sell furniture. R. H. Hellen, owner, phone Ravenswood 1606 or Dearborn 5093.

FOR SALE—BY OWNER.
AT SACRIFICE.

4432 Farro-av., 50x150 ft., red brick, 8 rooms; side drive; 2 large garage; st. pch.; fine lawn; screened porch; 2 car gge.; just west of Sheridan-rd. Phone Roz. Pk. 7360 or appt. Owner on premises Sat. and Sunday.

GOLD COAST HOME.

Leaving Chicago, and will sacrifice my beautiful 11 room brick house; 3 baths; lot 100x150; east of Broadway, near Lake Shore; most exclusive N. S. street; cost $90,000; no reasonable offer refused, as I wish to sell quickly. No agents need answer. Owner. Address A 2 534, Tribune.

HIGH CLASS BUNGALOW.

6 cozy rooms, east of Clark, h. w. heat, lge. gar., near L. steam and surr. trans. Lot 40x175. Price $19,000. Clear. Land alone worth $10,000. Will take 2 or 3 apts. ROGERS PARK REALTY CO.,
1400 Morse-av. Rog. Pk. 7398.

ROGERS PARK HOME.

7 rooms, sun parlor, hot water, garage, large lot, near L. Price $14,500, $5,000 cash.

WONDERFUL BARGAIN.

Roz. Pk. 8446.

OPEN FOR INSPECTION

1 to 6 p. m. today, 1457 Hood-av., 8 rms., 4 bedrms., A1 cond.; cor. lot; 2 car gar.; nr. transp.; big sacrifice for quick sale; immediate possession; owner on premises or call Shef. 3723.

FOR SALE—BEAUTIFUL 6 ROOM BRICK bungalow in the $20,000 class, with 2 car brick garage, attractively located on corner; best construction throughout; recently built by owner for own use; many convenient features. 1457 Thorndale-av., one block south of Argyle-st., near Broadway. Bay. 4697.

BIG BARGAIN.

8 rm. house; fine cond.; Ravenswood; extra transp.; steam ht.; for quick sale, $9,500. Terms.

R. E. STULTS REALTY COMPANY,
1901 Montrose. [Chambers.] Well. 6230.

2746 MORSE-AV.

New 5 rm. brick, hot water heat. Price $8,500. Terms. Key at office.

HOFMANN & MADDEN, REALTORS,
6358 N. Western-av. Ph. Rog. Pk. 2230.

BARGAIN.

5 rm. stucco house in Rogers Pk.; best loc. and trans.; only $8,000 down and easy terms. Dr. L. L. ROSS, 1935 Morse-av. R. F. 4191.

5 RM. BUNGALOW, $8,800.

Nr. Western and Devon, 6254 N. Campbell-av.; restricted district; fur. ht.; st. pch.; $3,000; bargain; owner must sell. Sheldrake 9565.

FOR SALE—ROGERS PARK MODERN 6 rm. brick residence, living rm. 14x23, quarter sawed oak finish; fine attic, sleeping porch, daylight cement basement with dandy steam plant; income $6,000 yearly; $6,000 will give you immediate possession. See MR. SLOCK, 860 N. Clark-st., Rm. 316. Superior 1072.

FOR SALE—RAVENSWOOD, MODERN 12 room residence, large garage, $1,400 income from rear rooms, room for 6 flat on vac. lot, Nokol oil heater, 92 ft. porch, iron fence, fine shrubbery and trees; one of the finest homes in Ravenswood. Sunnyside and Montrose; 4443 N. Seeley-av. good home for large family; will sell or divide ground; good terms; will sell furniture. R. H. Hellen, owner, phone Ravenswood 1606 or Dearborn 5093.

FOR SALE—BY OWNER.
AT SACRIFICE.

4432 Farro-av., 50x150 ft., red brick, 8 rooms; side drive; 2 large garage; st. pch.; fine lawn; screened porch; 2 car gge.; just west of Sheridan-rd. Phone Roz. Pk. 7360 or appt. Owner on premises Sat. and Sunday.

GOLD COAST HOME.

Leaving Chicago, and will sacrifice my beautiful 11 room brick house; 3 baths; lot 100x150; east of Broadway, near Lake Shore; most exclusive N. S. street; cost $90,000; no reasonable offer refused, as I wish to sell quickly. No agents need answer. Owner. Address A 2 534, Tribune.

HIGH CLASS BUNGALOW.

6 cozy rooms, east of Clark, h. w. heat, lge. gar., near L. steam and surr. trans. Lot 40x175. Price $19,000. Clear. Land alone worth $10,000. Will take 2 or 3 apts. ROGERS PARK REALTY CO.,
1400 Morse-av. Rog. Pk. 7398.

ROGERS PARK HOME.

7 rooms, sun parlor, hot water, garage, large lot, near L. Price $14,500, $5,000 cash.

WONDERFUL BARGAIN.

Roz. Pk. 8446.

OPEN FOR INSPECTION

1 to 6 p. m. today, 1457 Hood-av., 8 rms., 4 bedrms., A1 cond.; cor. lot; 2 car gar.; nr. transp.; big sacrifice for quick sale; immediate possession; owner on premises or call Shef. 3723.

FOR SALE—BEAUTIFUL 6 ROOM BRICK bungalow in the $20,000 class, with 2 car brick garage, attractively located on corner; best construction throughout; recently built by owner for own use; many convenient features. 1457 Thorndale-av., one block south of Argyle-st., near Broadway. Bay. 4697.

BIG BARGAIN.

8 rm. house; fine cond.; Ravenswood; extra transp.; steam ht.; for quick sale, $9,500. Terms.

R. E. STULTS REALTY COMPANY,
1901 Montrose. [Chambers.] Well. 6230.

2746 MORSE-AV.

New 5 rm. brick, hot water heat. Price $8

REAL ESTATE FOR SALE.

VACANT—SOUTH SIDE.

Valuable Apt. Corner,
$65 Foot; Worth $100.
corner Lafayette-av. and 74th-st.
alley.
improvements in and paid for; new se-
apt. steam; convenient to cars;
ner; exc. beautiful residence section; mod-
ern; see today; bids and homes. Will bring rents
equal to say $100 or $125 property.

100x127 on 74th-st.

Public sale on 3 sides; splendid site for
a quick sale. $50 ft.
W. K. YOUNG & BRO.,
8500 Michigan-av. (6wsa).

SPECULATORS ATTENTION

[many small lots and tracts listed]

DOUBLE HALF SECTION
COR.
117 FT. AT N. E. COR. 75TH
AND STEWART-AV.; ALL
STREET IMPROVEMENTS
PAID; PRICE ONLY $5,850
CASH.
A. EUGENE GROSSMANN & CO.,
1039 1st Nat. Bk. Bldg. Phone Main 0200

COTTAGE GROVE

[lots listed]

See Us Before You Buy.
Campbell Investment Co.
Office Cor. 75th and Prairie. Ph. Stew. 3973.

ATTENTION,
BUILDERS & INVESTORS!

[lots listed]

MR. INVESTOR:

[lots listed]

SACRIFICE.

[lots listed]

SOUTH SHORE BARGAIN.

[lots listed]

79TH AND ESSEX.

[lots listed]

ASHLAND-AV. BARGAIN.

$110 PER FOOT

[lots listed]

FRANKLIN-BLVD.

[lots listed]

NEW

[lots listed]

$1,000 CASH.

[lots listed]

JOHN R. O'CONNOR,

REAL ESTATE FOR SALE.

VACANT—SOUTHWEST SIDE.

BUILDERS, ATTENTION!

[lots listed]

BUILDERS!

[lots listed]

FOUR $1 FT. LOTS,

[lots listed]

DOUBLE HALF SECTION

[lots listed]

HOWARD

[lots listed]

BIRCHWOOD-AV. LOTS

[lots listed]

HIGH CLASS BUNGALOW

[lots listed]

VACANT—NORTH SIDE.

ROGERS PARK CHOICE
lots 50x156 in high
class locality on Albion-
av. near lake. Restrict-
ed to residences in deed
and by zoning law. 25
ft. building line. Priced
close for cash. For fur-
ther particulars call Mr.
Foster, KRENN & DATO,
Superior 7046.

Buy Direct from Owner.

[lots listed]

BUILDERS, ATTENTION!

[lots listed]

CLOSING OUT ESTATE.

[lots listed]

BARGAIN.

[lots listed]

30 FT. LOTS NR. BELMONT,
$345—$345—$345.

[lots listed]

MILWAUKEE-AV.

[lots listed]

OWNER NEEDS CASH.

[lots listed]

I MUST SACRIFICE

[lots listed]

OWNER MUST SELL QUICK

[lots listed]

BIG SNAP.

[lots listed]

FOUR $1 FT. LOTS,

[lots listed]

DOUBLE HALF SECTION
COR.
117 FT. AT N. E. COR. 75TH
AND STEWART-AV.; ALL
STREET IMPROVEMENTS
PAID; PRICE ONLY $5,850
CASH.
A. EUGENE GROSSMANN & CO.,
1039 1st Nat. Bk. Bldg. Phone Main 0200

COTTAGE GROVE

[lots listed]

See Us Before You Buy.
Campbell Investment Co.
Office Cor. 75th and Prairie. Ph. Stew. 3973.

ATTENTION!

[lots listed]

See Us Before You Buy.
Campbell Investment Co.
Office Cor. 75th and Prairie. Ph. Stew. 3973.

ATTENTION,
BUILDERS & INVESTORS!

[lots listed]

MR. INVESTOR:

[lots listed]

SACRIFICE.

[lots listed]

SOUTH SHORE BARGAIN.

[lots listed]

79TH AND ESSEX.

[lots listed]

ASHLAND-AV. BARGAIN.

$110 PER FOOT

[lots listed]

FRANKLIN-BLVD.

[lots listed]

NEW

[lots listed]

$1,000 CASH.

[lots listed]

JOHN R. O'CONNOR,

REAL ESTATE FOR SALE.

VACANT—NORTHWEST SIDE.

[lots listed]

VACANT—NORTHWEST SIDE.

[lots listed]

BUILDERS.

[lots listed]

Belmont-av. Extension.

[lots listed]

BARGAIN.

[lots listed]

MILWAUKEE-AV.

[lots listed]

OWNER NEEDS CASH.

[lots listed]

I MUST SACRIFICE

[lots listed]

OWNER MUST SELL QUICK

[lots listed]

BIG SNAP.

[lots listed]

FOUR $1 FT. LOTS,

[lots listed]

DOUBLE HALF SECTION

[lots listed]

HOWARD

[lots listed]

BIRCHWOOD-AV. LOTS

[lots listed]

HIGH CLASS BUNGALOW

[lots listed]

VACANT—NORTH SIDE.

ROGERS PARK CHOICE
lots 50x156 in high
class locality on Albion-
av. near lake. Restrict-
ed to residences in deed
and by zoning law. 25
ft. building line. Priced
close for cash. For fur-
ther particulars call Mr.
Foster, KRENN & DATO,
Superior 7046.

Buy Direct from Owner.

[lots listed]

BUILDERS, ATTENTION!

[lots listed]

CLOSING OUT ESTATE.

[lots listed]

BARGAIN.

[lots listed]

30 FT. LOTS NR. BELMONT,
$345—$345—$345.

[lots listed]

MILWAUKEE-AV.

[lots listed]

OWNER NEEDS CASH.

[lots listed]

I MUST SACRIFICE

[lots listed]

OWNER MUST SELL QUICK

[lots listed]

BIG SNAP.

[lots listed]

ARCADIA TERRACE.

BUILDERS,
ATTENTION!

[lots listed]

BUILDER-SPECULATOR.

[lots listed]

BUILDER-SPECULATOR.

[lots listed]

BUILDERS.

[lots listed]

Belmont-av. Extension.

[lots listed]

BARGAIN.

[lots listed]

30 FT. LOTS NR. BELMONT,
$345—$345—$345.

[lots listed]

CLOSING OUT ESTATE.

[lots listed]

MILWAUKEE-AV.

[lots listed]

OWNER NEEDS CASH.

[lots listed]

I MUST SACRIFICE

[lots listed]

OWNER MUST SELL QUICK

[lots listed]

BIG SNAP.

[lots listed]

ARCADIA TERRACE.

BUILDERS,
ATTENTION!

[lots listed]

BUILDERS, ATTENTION!

[lots listed]

REAL ESTATE—MFG. PROPERTY.

[lots listed]

BUILDERS.

[lots listed]

Belmont-av. Extension.

[lots listed]

BARGAIN.

[lots listed]

30 FT. LOTS NR. BELMONT,
$345—$345—$345.

[lots listed]

FACTORY OR WAREHOUSE

[lots listed]

USED CONCRETE MIXERS.

[lots listed]

CLOSING OUT ESTATE.

[lots listed]

REAL ESTATE—MFG. PROPERTY.

[lots listed]

OWNER NEEDS CASH.

[lots listed]

I MUST SACRIFICE

[lots listed]

OWNER MUST SELL QUICK

[lots listed]

BIG SNAP.

[lots listed]

FOUR $1 FT. LOTS,

[lots listed]

DOUBLE HALF SECTION

[lots listed]

HOWARD

[lots listed]

BIRCHWOOD-AV. LOTS

[lots listed]

HIGH CLASS BUNGALOW

[lots listed]

VACANT—NORTH SIDE.

ROGERS PARK CHOICE
lots 50x156 in high
class locality on Albion-
av. near lake. Restrict-
ed to residences in deed
and by zoning law. 25
ft. building line. Priced
close for cash. For fur-
ther particulars call Mr.
Foster, KRENN & DATO,
Superior 7046.

Buy Direct from Owner.

[lots listed]

BUILDERS, ATTENTION!

[lots listed]

CLOSING OUT ESTATE.

[lots listed]

BARGAIN.

[lots listed]

30 FT. LOTS NR. BELMONT,
$345—$345—$345.

[lots listed]

MILWAUKEE-AV.

[lots listed]

OWNER NEEDS CASH.

[lots listed]

I MUST SACRIFICE

[lots listed]

OWNER MUST SELL QUICK

[lots listed]

BIG SNAP.

[lots listed]

FOUR $1 FT. LOTS,

[lots listed]

DOUBLE HALF SECTION

[lots listed]

HOWARD

[lots listed]

BIRCHWOOD-AV. LOTS

[lots listed]

HIGH CLASS BUNGALOW

[lots listed]

VACANT—NORTHWEST SIDE.

[lots listed]

REAL ESTATE—MFG. PROPERTY.

[lots listed]

W. H. WRIGHT & CO.

[lots listed]

Cummings & Foreman

[lots listed]

WHAT $16,500 WILL DO.

[lots listed]

OPEN TODAY.

[lots listed]

4 Story Commercial Bldg.

[lots listed]

A Gunderson bldg., near Cicero and Jack-
son; tile vest. and bath; oak throughout; 2
stores, 6 rooms each; rent $90. Price
$500; price $15,000.

IN OAK PARK.

[lots listed]

ONE LEFT.

[lots listed]

5 RM. BRICK BUNGALOW,
SUN PARLOR DESIGN.

[lots listed]

SUN PARLOR BRK. 2 FLAT,

[lots listed]

FACTORY OR WAREHOUSE

[lots listed]

USED CONCRETE MIXERS.

[lots listed]

CLOSING OUT ESTATE.

[lots listed]

REAL ESTATE—MFG. PROPERTY.

[lots listed]

1 STY. PLANTS ON TRACK.

[lots listed]

TRY "WRIGHT" SERVICE.

[lots listed]

OPEN TODAY.

[lots listed]

6 FLAT BRICK, $42,000.

[lots listed]

IN OAK PARK.

[lots listed]

MOD. BUNGALOW, $8,750.

[lots listed]

$2,000 CASH.

[lots listed]

FACTORY OR WAREHOUSE

[lots listed]

SUN PARLOR BRK. 2 FLAT,

[lots listed]

THINK OF IT.

[lots listed]

OWNER MUST SELL

[lots listed]

$2,500 CASH.

[lots listed]

REAL BARGAINS.

[lots listed]

HYDE PARK HOTEL SITE.

[lots listed]

RESIDENCE LOT.

[lots listed]

$1,000 CASH.

[lots listed]

REAL ESTATE—OAK PK., AUSTIN.

W. H. WRIGHT & CO.

"MY-T-FINE" 7 rm. HOME in CENTRAL
OAK PK. between Wash.-blvd. and Lake-st.
GLAZED SUN PARLOR, LARGE LIVING
RM. with fireplace; butler's pantry; all con-
venient kitchen; 4 CHEERFUL CHAMBERS;
wide lot 42x175 ft. Price only $12,000.

OPEN TODAY.

Charming Colonial type 6 rm. Oak Pk.
HOME near Jackson-blvd.; brilliant porch
to beautiful BIG LIVING RM. with SUN
PARLOR and REAL FIREPLACE. Artistic
panelled dining rm.; Cabinet lined kitchen.
Colonial stairway; 3 FINE CHAMBERS.
Pedestal plumbing; OIL HEAT; beautiful
landscaped 40 ft. LOT. Also GARAGE
with front drive. Compare THIS with
others at $9,500. Easy terms.

SEE OUR AUSTIN HOME.

TAKE A LOOK at this "JUST RITE" 6
rm. central Austin home in PERFECT CON-
DITION; massive woodwork; BIG LIVING
Colonial stairway with French doors to IM-
MENSE LIVING RM. Also French doors to
BEAUTIFUL IVORY PANELLED DINING
RM. Spacious recessed buffet. Lovely cream
colored kitchen; many BUILT-IN CAB-
INETS; fine pantry; 3 LARGE CHAM-
BERS (one across entire front). Extra
storage closets; stairway to fine attic. Beau-
tiful 40 ft. LOT with LARGE SHADE
grape arbor, etc. Also GOOD 2 CAR GA-
RAGE. PRICE ONLY $12,500. SEE THIS.

TRY "WRIGHT" SERVICE.

SEE THIS TODAY—NEARLY NEW OAK
PARK SIDE ENTRANCE, STUCCO BUNGA-
LOW; 5 rms., bath, finished attic. Combina-
tion liv. rm. and SUN PARLOR with brick
fireplace and bookcases. Pretty panelled din-
ing room. Convenient kitchen with built-in cabinet and ironing
board. Outside icing. Fine tile bath. Large
grape arbor, etc. CAR GARAGE. Big lot.
Price $7,500. Easy terms.

SEE OUR OAK PK. HOMES.

One of the "SHOW PLACES" in CHOICE
OAK PK. LOCATION. LARGE 6 rms. (all
on first floor). Queen Anne BRICK BUNGALOW
Large recpt. hall. BIG LIVING RM. with
SUN PARLOR. Lovely dining rm. 3 FINE
CHAMBERS and LARGE PALATIAL BATH.
Has 1 CHAMBER with EXTRA TOILET
AND LAVATORY off recpt. hall. Make
fine Dr.'s office! MODERN HEAT. Fine 2 CAR GARAGE with drive to side
street. Landscaped CORNER LOT 50x125
ft. (2 blks. to "L"). Price $14,000.

OPEN TODAY.

DONT LOSE A MINUTE—Come and see
what $75 per mo. gins $1,500 cash WILL
BUY. Choice Oak Pk. 7 rm. HOME near
Jackson-blvd. Large screened Porches. Fine,
sunny BIG LIVING RM. 4 CHAMBERS (3
are extra size). Fine basement, with BIL-
LIARD RM. (with pool table included)
HOT WATER HEAT. Beautiful landscaped
LOT 50x125 ft. Also 1 CAR GARAGE.
Price $12,000.

See Our Income Bargains.

ULTRA MODERN Oak Pk. 4 FLAT
BRICK. Each flat has 5 rms. and bath.
One FINE CHAMBER each flat. Also IN-A-
DOR beds. 4 HOT WATER PLANTS. Big
lots. TILE ROOF. A bargain at
$25,000.

TRY "WRIGHT" SERVICE.

A REAL BARGAIN, dandy 4 FLAT BLDG.
in Austin. 4-3 rms. flats. SUN PARLORS.
Finished dining ALCOVES. 4 ENCLOSED
PORCHES. 4 FINE HOT WATER PLANTS.
Price only $26,000.

OPEN TODAY.

AUSTIN OFFICE—5613 W. LAKE-ST.
Ph. Austin 0082-0690. Oak Park 633
OAK PARK OFFICE—836 N. OAK PARK-AV.
Ph. Oak Pk. 5705. Austin 1850.
MAYWOOD OFFICE—1321 S. 5TH-AV.
Ph. Maywood 405.
GLEN ELLYN OFFICE—427 MAIN-ST.
Ph. Glen Ellyn 601.

W. H. WRIGHT & CO.

Cummings & Foreman

[lots listed]

WHAT $16,500 WILL DO.

[lots listed]

OPEN TODAY.

[lots listed]

4 Story Commercial Bldg.

[lots listed]

6 FLAT BRICK, $42,000.

[lots listed]

IN OAK PARK.

[lots listed]

ONE LEFT.

[lots listed]

5 RM. BRICK BUNGALOW,
SUN PARLOR DESIGN.

[lots listed]

SUN PARLOR BRK. 2 FLAT,

[lots listed]

FACTORY OR WAREHOUSE

[lots listed]

USED CONCRETE MIXERS.

[lots listed]

CLOSING OUT ESTATE.

[lots listed]

REAL ESTATE—MFG. PROPERTY.

[lots listed]

1 STY. PLANTS ON TRACK.

[lots listed]

TRY "WRIGHT" SERVICE.

[lots listed]

OPEN TODAY.

[lots listed]

6 FLAT BRICK, $42,000.

[lots listed]

IN OAK PARK.

[lots listed]

MOD. BUNGALOW, $8,750.

[lots listed]

$2,000 CASH.

[lots listed]

FACTORY OR WAREHOUSE

[lots listed]

SUN PARLOR BRK. 2 FLAT,

[lots listed]

THINK OF IT.

[lots listed]

OWNER MUST SELL

[lots listed]

$2,500 CASH.

[lots listed]

REAL BARGAINS.

[lots listed]

HYDE PARK HOTEL SITE.

[lots listed]

RESIDENCE LOT.

[lots listed]

$1,000 CASH.

[lots listed]

REAL ESTATE—OAK PK., AUSTIN.

W. H. WRIGHT & CO.

"MY-T-FINE" 7 rm. HOME in CENTRAL
OAK PK. between Wash.-blvd. and Lake-st.
GLAZED SUN PARLOR, LARGE LIVING
RM. with fireplace; butler's pantry; all con-
venient kitchen; 4 CHEERFUL CHAMBERS;
wide lot 42x175 ft. Price only $12,000.

OPEN TODAY.

Charming Colonial type 6 rm. Oak Pk.
HOME near Jackson-blvd.; brilliant porch
to beautiful BIG LIVING RM. with SUN
PARLOR and REAL FIREPLACE. Artistic
panelled dining rm.; Cabinet lined kitchen.
Colonial stairway; 3 FINE CHAMBERS.
Pedestal plumbing; OIL HEAT; beautiful
landscaped 40 ft. LOT. Also GARAGE
with front drive. Compare THIS with
others at $9,500. Easy terms.

SEE OUR AUSTIN HOME.

TAKE A LOOK at this "JUST RITE" 6
rm. central Austin home in PERFECT CON-
DITION; massive woodwork; BIG LIVING
Colonial stairway with French doors to IM-
MENSE LIVING RM. Also French doors to
BEAUTIFUL IVORY PANELLED DINING
RM. Spacious recessed buffet. Lovely cream
colored kitchen; many BUILT-IN CAB-
INETS; fine pantry; 3 LARGE CHAM-
BERS (one across entire front). Extra
storage closets; stairway to fine attic. Beau-
tiful 40 ft. LOT with LARGE SHADE
grape arbor, etc. Also GOOD 2 CAR GA-
RAGE. PRICE ONLY $12,500. SEE THIS.

TRY "WRIGHT" SERVICE.

SEE THIS TODAY—NEARLY NEW OAK
PARK SIDE ENTRANCE, STUCCO BUNGA-
LOW; 5 rms., bath, finished attic. Combina-
tion liv. rm. and SUN PARLOR with brick
fireplace and bookcases. Pretty panelled din-
ing room. Convenient kitchen with built-in cabinet and ironing
board. Outside icing. Fine tile bath. Large
grape arbor, etc. CAR GARAGE. Big lot.
Price $7,500. Easy terms.

SEE OUR OAK PK. HOMES.

One of the "SHOW PLACES" in CHOICE
OAK PK. LOCATION. LARGE 6 rms. (all
on first floor). Queen Anne BRICK BUNGALOW
Large recpt. hall. BIG LIVING RM. with
SUN PARLOR. Lovely dining rm. 3 FINE
CHAMBERS and LARGE PALATIAL BATH.
Has 1 CHAMBER with EXTRA TOILET
AND LAVATORY off recpt. hall. Make
fine Dr.'s office! MODERN HEAT. Fine
2 CAR GARAGE with drive to side
street. Landscaped CORNER LOT 50x125
ft. (2 blks. to "L"). Price $14,000.

OPEN TODAY.

DONT LOSE A MINUTE—Come and see
what $75 per mo. gins $1,500 cash WILL
BUY. Choice Oak Pk. 7 rm. HOME near
Jackson-blvd. Large screened Porches. Fine,
sunny BIG LIVING RM. 4 CHAMBERS (3
are extra size). Fine basement, with BIL-
LIARD RM. (with pool table included)
HOT WATER HEAT. Beautiful landscaped
LOT 50x125 ft. Also 1 CAR GARAGE.
Price $12,000.

See Our Income Bargains.

ULTRA MODERN Oak Pk. 4 FLAT
BRICK. Each flat has 5 rms. and bath.
One FINE CHAMBER each flat. Also IN-A-
DOR beds. 4 HOT WATER PLANTS. Big
lots. TILE ROOF. A bargain at
$25,000.

TRY "WRIGHT" SERVICE.

A REAL BARGAIN, dandy 4 FLAT BLDG.
in Austin. 4-3 rms. flats. SUN PARLORS.
Finished dining ALCOVES. 4 ENCLOSED
PORCHES. 4 FINE HOT WATER PLANTS.
Price only $26,000.

OPEN TODAY.

AUSTIN OFFICE—5613 W. LAKE-ST.
Ph. Austin 0082-0690. Oak Park 633
OAK PARK OFFICE—836 N. OAK PARK-AV.
Ph. Oak Pk. 5705. Austin 1850.
MAYWOOD OFFICE—1321 S. 5TH-AV.
Ph. Maywood 405.
GLEN ELLYN OFFICE—427 MAIN-ST.
Ph. Glen Ellyn 601.

W. H. WRIGHT & CO.

Cummings & Foreman

[lots listed]

REAL ESTATE—OAK PK., AUSTIN.

J. B. LEWIS & COMPANY.

OPEN TODAY.

A VERY FINE BUY in Central Austin; 6
rm. corner brick; one of the finest streets;
very nice living rm.; SPLENDID dining room;
Spanish doors to GLAZED BREAKFAST PCH.;
all lovely chambers with clothes closets;
large glazed standing pch.; fine basement; 2
CAR GARAGE; paved alley; wide lot. A
BEAUTY at $9,500, terms. PHONE AUS-
tin 2872.

J. B. LEWIS & COMPANY.

OWNER LEAVING CITY
WILL CUT PRICE $1,000
If sold in 5 days: SPLENDID Central Oak
Park home; east front, near Washington-
blvd.; massive pch.; large reception rm.; mu-
sic room; VERY PRETTY living room;
FRENCH DOORS to ivory dining room; 4
chambers; 2 EXTRA NICE (the bath); linen
closet; dusting pch.; good htg. system; lot
50x170; SHOULD BE A QUICK SELLER AT
$14,500; terms. Ph. Austin 2108 or Oak
Park 730.

J. B. LEWIS & COMPANY,
5800 W. CHICAGO-AV.
113 WISCONSIN-AV., OAK PK.

RALPH BERG & CO.

$300 CASH BUYS NEW 5 R. BRICK.
Substantial pressed brick bungalow in a
convenient location, near two car lines. Wide
lot. Pantry with outside icing. Price
$7,750. $300 cash, balance easy terms.

$1,000 CASH BUYS NEW 6 ROOM
residence, only 3 blocks to L. Has fine liv-
ing room (combination sun parlor); with fire-
place and bookcases; panelled dining room,
utility kitchen. 3 large bedrooms, sleeping
porch and tile bath on 2d. This is a real
opportunity to get a desirable home at the
right price—$9,500, balance easy terms.

AUSTIN 2 FLAT BARGAIN.
Only 1 year old. 5-5 rooms, sun parlors,
sleeping porches. OAK TRIM, SHERMAN
TUBS, fireplaces, bookcases, buffets. Beau-
tiful fixtures and decorations. A very sub-
stantial building with steel beams in basement.
Choice West Austin location. Near
schools and churches. Immediate possession
of owner's flat. Price only $17,000; terms.

OPEN SUNDAY.

RALPH BERG & CO.
5953 W. Division-st. Ph. Mansfield 1516.

VAN DOREN BARGAINS.

$8,000 WILL BUY
2 story house in good Oak Park location.
2 story house in Blue River Forest loc.
$9,000 WILL BUY
A BUTCH COLONIAL 6 rm. house in River
Forest or Oak Park.
An English colonial in North Oak Park.

$9,500 2 flat; nr. Jackson-blvd.; 4-4 rms.;
50 ft lot; 2 car garage; a real bargain.

$15,500 ENGLISH COLONIAL in Fair
Oaks, white with green blinds, 6 rms., tile
bath, extra lav. on 1st flr.; hot water heat
and garage.

$22,000 INCOME PROPERTY, 15 rm. and
4 baths; 2 car tile garage; inc. over $400
mo.; 1 flat FREE.

$25,000 4 apt. brick, North Oak Park, near
high, school and trans.; $8,000 cash will
handle this.
MRS. C. J. VAN DOREN,
419 South-blvd. Oak Park 309.

Bungalow Sale, $500 Cash.

New side entrance 5 rm. brick bungalow;
latest improvements throughout; only $7,750; $500
cash; do not delay.

Oct. 1st Possession.

New 6 rm. Kellastone residence; nr. elevat-
ed; fireplace; bookcases; paneled dining rm.;
sleeping porch; price $9,350, $1,500 cash.

Maywood New 3 Rm.
Bungalow.

Absolutely modern throughout; oak floors
and trim; paved streets; only $500 cash;
price $7,000; 38th to loop; 11 cent fare.

OPEN SUNDAY.

MILLER & HOPKINS

5346 Division-st. Austin 0037.
5302 Division-st. Austin 4262.
Maywood office, 1200 S. 17th-av., opp. A.
& S. Tks. Maywood 390.

FOR SALE—ULTRA MODERN 6 R. AUSTIN
HOME; nearly new, SUN PARLOR AND
SIDE ENTRANCE, large liv. rm., 3 bedrms.,
fireplace, panelled dining rm.; light kitchen,
fully decorated, highly polished oak floors,
tile bath. SLEEPING PORCH. h. w. heat.
4th floor. CONSIDER 1 LOC. for professional
man. Owner anxious to make quick deal.
Price $18,500. $8,000 cash.

For Sale—HIGH GRADE BR. 4 FLAT
BLDG. CENTRAL OAK PARK LOC. all 3
rm. apts. rented; this is No. of WASH-
INGTON-BLVD. Strictly up to date with
4 car gr.; garage, flats rented at $125
each before completion of bldg. Price $47,-
000. $15,000 cash or may consider small
property trade.

F. C. PILGRIM & CO.,
5837 W. Lake-st. Austin 1680, Oak Park 380.

FOR YOUR INSPECTION.

Just completed, sun par., 2 flats, 5-5 rms.,
N. Austin location, nr. cars and bus; 2 h. w.
plants; nicely dec. throughout; large rms.,
hardwood floors; latest; price low as
$15,500; rea. $4,000 cash.

On s. s. N. Austin paved st., nearly com-
pleted, 5 rm. sun parlor bungalow, h. w. ht.,
modern throughout, $10,000; cash $2,500,
$ 2 terms.

JOSEPH WASSELL & CO.,
5816 W. Division. Oak 1120-8482.
5858 W. North. Austin 2382-1859.

NEW BRICK HOME.

Just put on market; beaut. and distinctive
home; steel constr.; slate rf.; immense liv.
rm., fireplace, etc. Price only $12,500. Wonder-
ful bedrms.; canvassed walls; tile kitchen;
tile bath and shower; extra tile lavat.; h.
ht. full basement; 2 car garage; lovely land-
scape; grounds 65x188; exclusive loc.; see
this today; only $25,000.

ONLY $1,000 CASH.

Bal. like rent; will buy this attractive new
Kellastone bungalow; 5 rms.; firepl.; book-
cases; built-ins; wonderful 40 ft. lot; price
$9,000.

MRS. B. C. DAVIS,
403 South-blvd. Oak Park 263.

2 ACRES FOR $850.
ON EASY TERMS.

If you have been looking for a well situ-
ated place to start a small chicken farm or
fruit and berry proposition, only 30 minutes
Rock Island transportation, near proposed
deep waterway. Can work in the loop and
live on the place while paying for it. $10
down, balance $10 per month. Address A R
240, Tribune.

2 FLAT BARGAIN.

Located in Central Austin, very best trans.;
near schools and public church; call at once
or today. THIS WILL NOT LAST. ONLY
$12,500; $4,000 CASH.

BIGGS BROTHERS,
5025 W. Lake-st. Austin 8090.
718 S. Austin-blvd. Euclid 8700.
Austin-blvd. and Division-st.

BARGAIN.

Beautiful 6 rm. res.; 20 ft. lot; garage;
furn. heat; excel. cond.; owner must sell;
for quick sale $9,000; cash $3,000, bal.
terms.

JOHN S. CLARK,
216 S. Cicero-av. Columbus 2608.

OWNER LEFT TOWN.

Residence corner, 38x175, MUST BE SOLD;
8 large rooms, sleeping porch, fireplace and book-
cases; pretty din. rm.; with attractive buil-
ins; tile baths; garage; PRICE ONLY
$12,500, worth $15,500, small cash payment.
RANSTEAD BROTHERS,
540 W. Lake-st. Mansfield 4840.

FINE INCOME PROP.

Only $13,000 with $3,000 cash. Easy
monthly payments. Income in N. Oak
Pk.; all rooms rented; 4 rms. occupied by
owner; $165 monthly income now; fine loca-
tion. 30 min. to loop. 13c fare; 10 min.
to bathing beach in the heart of Deerfield at
Waukegan rd. Will sell vacant lot adjoining
property sale to suit. Address A Z 496,
Tribune.

REAL ESTATE—SUBURBAN—SOUTH.

Beverly Hills & Morgan Park.

[lots listed]

Campbell Investment Co.
Offers
Two Specials This Week End.
Two flat on the Hyde Park st. 95th-st.;
r. steam heat; 2d flat rented $100 per mo.;
2 blocks to L. station; light class for
every particular. This property is a rare in-
vestment.

California bungalow on 70 ft. deep lot;
heavily wooded; beautifully landscaped;
plenty of shrubs; wonderful home for small
family; one of the best buys on the block
at $19,500.

Call Campbell for information on his new
subdivision to be placed on the market. Best
lots. Highly restricted; the kind of property
to make a home by and to build a home
for a home; large very attractive and ex-
pensive homes already planned for lots in
this sub now for sale. Prices right. Terms
suit. Get the first choice and make money.

Campbell Investment Co.,
95th and Robey-sts. Phone Bev. 2346.

BEAUTIFUL HOME

On Ridge; 2 blocks R. I. suburban station;
convenient to every car line; 2 schools; 6 rooms
with beautiful oak trim on floors; large re-
ception hall and living room with wood mantel,
fireplace and easy window; dining room with
period oak; 3 large bedrooms and bath; large
lot with shrubbery and trees; the price must
be right to get it as big a bargain as can be
Beverly today. Let us show you this wonder-
ful home at 9812 Seeley-av. Phone or
write HOWARD REALTY CO.
2189; or our office.

ELMER JORDAN & CO.,
2419 W. 63d-st. Prospect 8709.

BEVERLY HILLS.

Near 161st and Longwood-dr.
Beautiful 5 rm. brick bungalow; screened side porch, h. w. heat, exceptionally
large bedrooms, linen closets, tile bath with
built in tub, pedestal stained lavatory, plenty
of electric outlets; lot alone is worth $4,000.
This is an exceptional house and a great
deal to one looking for quality; about $6,000
cash required.

Call Beverly 0566 Sunday or
Fullman 4000 Monday (Nickel).

PON & CO.,
10326 Michigan-av.

BEVERLY WOODS

THE FINEST SUBDIVISION YET KNOWN
TO BEVERLY HILLS
75 40 120 ft. LOTS ON THE RIDGE,
covered with oak forest, restricted
to north on Robey to 91st., log into
block, then north and into the woods.
Survey furnished on request.
L. F. GOULDEN, Manager, Beverly Woods.
WHITLEY & CO. 215 W. 63d-st.
West. 0378. Englewood 2121.

HOMES AND HOMESITES

In Morgan Pk. and Beverly; new brk. bung-
alows (best construction); $8,500 to $18,500;
attractive terms; see improved vacant; 150
lots to choose from; 50 other subdivided lots
underpriced for immediate sale; will divide;
for ex. values and real service see
WILLIAM ROOCK REALTY CO.
11947 Hale-av. Beverly 0350-0560.

FOR SALE—BEVERLY HILLS TWO FLAT,
6 and 7; R. front; rent $90 ea.; lot 84x
220; 2 car garage; mtg. $9,500, 4 yrs. 6%;
price $16,500; exceptional bargain.
O. C. HORINE REALTY CO.
1836 W. 95th-st.
(At Longwood-dr.)
Phone Beverly 3278.

REAL ESTATE—SUBURBAN—SOUTH.

BEVERLY HILLS HOMES

Campbell Investment Co.
Offers
Two Specials This Week End.
Two flat on the Hyde Park st. 95th-st.;
r. steam heat; 2d flat rented $100 per mo.;
2 blocks to L. station; light class for
every particular. This property is a rare in-
vestment.

California bungalow on 70 ft. deep lot;
heavily wooded; beautifully landscaped;
plenty of shrubs; wonderful home for small
family; one of the best buys on the block
at $19,500.

Call Campbell for information on his new
subdivision to be placed on the market. Best
lots. Highly restricted; the kind of property
to make a home by and to build a home
for a home; large very attractive and ex-
pensive homes already planned for lots in
this sub now for sale. Prices right. Terms
suit. Get the first choice and make money.

Campbell Investment Co.,
95th and Robey-sts. Phone Bev. 2346.

BEAUTIFUL HOME

On Ridge; 2 blocks R. I. suburban station;
convenient to every car line; 2 schools; 6 rooms
with beautiful oak trim on floors; large re-
ception hall and living room with wood mantel,
fireplace and easy window; dining room with
period oak; 3 large bedrooms and bath; large
lot with shrubbery and trees; the price must
be right to get it as big a bargain as can be
Beverly today. Let us show you this wonder-
ful home at 9812 Seeley-av. Phone or
write HOWARD REALTY CO.
2189; or our office.

ELMER JORDAN & CO.,
2419 W. 63d-st. Prospect 8709.

BEVERLY HILLS

Near 161st and Longwood-dr.
Beautiful 5 rm. brick bungalow; screened side porch, h. w. heat, exceptionally
large bedrooms, linen closets, tile bath with
built in tub, pedestal stained lavatory, plenty
of electric outlets; lot alone is worth $4,000.
This is an exceptional house and a great
deal to one looking for quality; about $6,000
cash required.

Call Beverly 0566 Sunday or
Fullman 4000 Monday (Nickel).

PON & CO.,
10326 Michigan-av.

BEVERLY WOODS

THE FINEST SUBDIVISION YET KNOWN
TO BEVERLY HILLS
75 40 120 ft. LOTS ON THE RIDGE,
covered with oak forest, restricted
to north on Robey to 91st., log into
block, then north and into the woods.
Survey furnished on request.
L. F. GOULDEN, Manager, Beverly Woods.
WHITLEY & CO. 215 W. 63d-st.
West. 0378. Englewood 2121.

HOMES AND HOMESITES

In Morgan Pk. and Beverly; new brk. bung-
alows (best construction); $8,500 to $18,500;
attractive terms; see improved vacant; 150
lots to choose from; 50 other subdivided lots
underpriced for immediate sale; will divide;
for ex. values and real service see
WILLIAM ROOCK REALTY CO.
11947 Hale-av. Beverly 0350-0560.

FOR SALE—BEVERLY HILLS TWO FLAT,
6 and 7; R. front; rent $90 ea.; lot 84x
220; 2 car garage; mtg. $9,500, 4 yrs. 6%;
price $16,500; exceptional bargain.
O. C. HORINE REALTY CO.
1836 W. 95th-st.
(At Longwood-dr.)
Phone Beverly 3278.

REAL ESTATE—SUBURBAN—SOUTH.

DeerSeid.

DEERFIELD HEIGHTS.

See this beautiful property, covered with
forest trees; sizes 100x200 ft. each; select
lots; restrictions; no saloons or other objection-
able; it will make this development one of the
largest and most attractive we have ever
offered; all improvements in and paid for;
water, sidewalk, reinforced concrete sewers,
natural gas, electricity, telephone, and com-
munity service; all assessments for sewers
and paid for. The McGUIRE & ORR standard
of developing and selling high class residence
property is as in any of our North Shore
Deerfield Heights is as any of our North
Shore developments; just a few sizes in
choice locations left; act at once if you are
approved purchasers if at our opening price of
$4,000 each. Those who have purchased in
Deerfield Heights are delighted with their
homes; Hubbard Woods and Glencoe, and in
nearly every instance purchasers plan to
build homes this year. Deerfield is the
garden-rd. 3 blocks north of the Deerfield-Riv-
land Park-rd., will be open sunday.

McGUIRE & ORR,
99 WEST WASHINGTON-ST.

FOR SALE—MUST HAVE $178 CASH. Will
sacrifice my 80x200 ft. most beautiful
wooded, improved homesite on corner of
overlooking golf course; restricted neighbor-
hood; surrounded by high grade homes; 5
minutes walk to station; 30 min. to loop, 13c fare; 10 min. to bathing
beach in the heart of Deerfield at Waukegan
rd. Will sell vacant lot adjoining property sale to suit. Address A Z
496, Tribune.

DEERFIELD.

Acre lots within village limits of Deerfield
as low as $750. Terms $75 down, $10 month.
Some with trees. Others restricted; high
and dry. The best buy on the North Shore.
The coming North Shore town. Building
restrictions now in force. Ask for Subdivision office on Waukegan-rd. 1/2 mile
south of bank. Daily 1-5. Sunday 9-5.
Deerfield 1000.

JOSEPH W. BRITTAIN & CO.,
Deerfield, Ill. Wisconsin-st.

FOR SALE—NEW FIVE ROOM MODERN
brick bungalow; hardwood; gas, electricity,
full plumbing, furnace, shades, screens, lawn,
garage; price $5,000; terms. Owner, Mr. Hall,
11314 Washtenaw-av. Ph. DR. WYANT.
Stewart 3160.

BEVERLY HILLS.

CHOICE RESIDENCE LOT. Near Leavitt
and 106th-sts. Excellent location. All im-
provements in. Only $1,500; $40 cash;
sold at once. Call owner at Beverly 2388 or
Address A F 450, Tribune.

FOR SALE—HAZELCREST: BARG. 6 ROOM
and 3 room hardwood trim; lge. lot; 4 blks
to depot; $7,500; 6 rm. brk. cottage; fire-
place; gar. and chicken coop; lot 100x130;
$4,500 cash; easy terms. S. J. COWING,
Hazelcrest, Ill. Home 0-Hazelcrest.

Beverly Hills Sacrifice.

3 bungalows, 4 D. Colonials, 1 Reg. Colo-
nial, 5 Spanish, too many on hand; bid now
to close all; $1; honor bill honors; $1 loca-
tion. See me today at 2324 Prospect-av.

BEVERLY HILLS.

Modern residence; Winchester-av. south of
96th-st.; 7 rm., 2 stories, pressed brick; 2
baths; hardwood floors; 2 fireplaces; 2 car
garage; $16,500. A. L.
JACOBS. Tel Vincennes 4329.

FOR SALE—BEAUTIFUL 5 ROOM, SUN
parl

REAL ESTATE—SUBURBAN—NORTH.

Evanston.

## OWN YOUR OWN APT.

In this beautiful new building, the garden apt. of Evanston, shaded by line old elms.

1 ROOMS $1,200 TO $1,600.
2 ROOMS $1,500 TO $1,800.
LOWER MONTHLY UPKEEP.
Real co-operative bargain in Evanston.
LIBERAL TERMS.

New, modern building, open fireplaces, tiled shower baths, canvased walls in living and dining rooms, set laundry trays, gas ranges, refrigerators in basement for tenants' use; one block from lake; 20 min. to Loop; 5 to L. 20 minutes to city. Take Evanston express from Wells-st. bridge.

EVANSTON TENANT OWNERS' ASSN.,
800 Michigan-av. Tel. Wabash 5237.
Bldg. Phone STEUBEN 6000. Resid. 5237.

## NOTICE.

## ARE YOU PLANNING TO BUILD A BUNGALOW THIS FALL?

You can have one in Evanston, where the interest is in the value of the ground that will make you a handsome profit in the next few years. Our lots are 3 blocks from the best station. All improvements available. We will help you finance your building. Let us know now when our representative can call with particulars and plat. Address A G 172, Tribune.

## TODAY'S BEST.

New 5 rm. brick bungalow; h. w. ht.; wooded lot; near transp.; price $16,500.

New 6 rm. colonial in Lincolnwood district; large living and reception rooms; fine kit.; tile bath; h. w. ht.; price $12,500; $2,000 cash.

Attractive 8 rm. frame residence; 2 bedrms.; large living room with unusual fireplace; 1 car garage; wooded lot; near Lincolnwood school; $14,500; $3,000 cash.

W. HOULIHAN REALTY COMPANY,
1815 Central-av. Evans. 3060.

## EVANSTON VACANT.

Speculative business corner; N. W. cor. Main and Dodge; 184x170; double business corner; $30,000; $9,000 cash; bal. 3 years; 1st mtg. 60 ft. on Keeney-pl. and Judge-av.; 4 stores; now 1 is vac.; $2,000 cash.

A. W. corner Cleveland and Wesley; 210x 165; zoned for apts.; near 'L' station; $75,000; $20,000 cash; bal. 3 years; 1st mtg. 100 ft. on Seward-st. between Sherman and Custer; zoned for apts.; 150 ft. terrace.

BAIRD & WARNER, INC.,
524 Dempster-st. University 10368.
EVANSTON

## See This Sacrifice Today.

Owner leaving town and must sell at once his 6 room English colonial home, situated on select shaded street; beautifully landscaped. Come out and make an offer immediately. Shown by appointment only. Exclusive agents.

BAIRD & WARNER, INC.,
Exclusive Agents.
524 Davis-st. Ard. 1855 or Univ. 9100.

## MUST SELL BEAUTIFUL MODERN HOME.

Best construction and finest interior finish; brick with tile roof; master bedroom, sun room, tiled bath and shower; hall and billiard rm., fire place with cathedral glass quarters, large lot 2 blks. from lake; exceptional location; 2 blks. from 'L' station; owner leaving; will sacrifice at one-half the reproduction cost. Price $65,000. Address M G 281, Tribune.

## BEST BUY IN EVANSTON.

Charming home on beautiful residential street, 8 rooms, 2 baths, stucco construction, tile bks., hdwd. floors throughout, artistic oak fixtures, slate roof. Must be seen to be appreciated. Price $16,500.

BAIRD & WARNER, INC.,
524 Davis-st. Ard. 1855 or Univ. 9100.

FOR SALE—NORTH EVANSTON.

Lincolnwood-dr.

Beautiful six room Bungalow, 42 foot lot; price $13,500. Open 1 to 5 p. m. Sunday. 2115 Lincolnwood-dr. and 2124 Lincolnwood-dr.

W. L. DORMAND & CO.,
Dormand Bldg. University 4388.
636 Davis-st. Evanston, Ill.

FOR SALE.

I have a bargain for the man that is looking for a home located in the best section of Evanston, close to Evanston business section. Excellent transportation near. All improvements in. I will assist in securing a loan to build. Let me show you this. Call or go to see the site. If you mean business I will act quick. Address A G 176, Tribune.

## BEAUTIFUL HOME.

Splendidly constructed red brick colonial in central location; 8 rooms, 2 baths, large porch from the dining room; 2 car attached garage. For further facts call Miss McGuire, University 1140.

BAIRD & WARNER, INC.,
524 Davis-st. Ard. 1855 or Univ. 9100.

FOR SALE—IN EVANSTON, BEAUTIFUL MODERN 6 rm. brick bungalow; all outside; hot water; fresh air in each room; 4 bedrooms; large living room with fireplace; sun room; standing room; 2 car garage; lot 50x150; price $12,500; $2,000 cash. Park-pl. and Hinman-av. A beautiful street in Evanston. Price $12,000; terms must be reasonable to be appreciated. Stenhouse Realty Co., Evanston.

## ARISTOCRATIC HOME.

In exclusive district; large grounds; 10 rms., 4 baths; paneling and sterling torch; 4 car garage with heated apt. above; only $46,000; cash required $15,000.

McKENDRY REALTY CO.,
1570 Sherman-av., Evanston. University 8883.

## NORTH EVANSTON.

In choice residential district close to transportation you to Chicago in 10 min. We have for sale several improvements that insure large sleeping porch, hot water heat; fine wooded lot. The price is under $20,000.

QUINLAN & TYSON,
Fountain-sq. Evanston. Rogers Park 2617.

FOR SALE—HOME—BUSINESS—

Comfortable 6 rm. home on business lot on Dempster, central to the commercial district and Main and Business location. Price $13,000.00.

Buy Through
SMART & GOLEE, INC.,
University 586. Rogers Park 0272.

## BRICK 2 FLAT.

5 rms.; hot water heat; $14,000; $3,500 cash; balance terms.

Flat 3 rms.; hot water heat; N. Evanston; price $12,000; $5,000 cash; balance terms.

PALMER & LAZARUS,
804 Dempster-st. University 10368.
EVANSTON

FOR SALE—EVANSTON, HIGH GRADE bungalow, large living room, bath, built-in features, porch, all hardwood floors, instantaneous hot water heater, unusual arrangement of rooms; rear yard a miniature park; a beautiful home in a fine district; this is the finest offering in this vicinity at anything like price quoted. For quick sale, $19,500. Address A G 177, Tribune.

## NEW 18 APT. BLDG.

Opportunity is offered to acquire a fine Evanston corner, semi-fireproof bldg.; 2 bks. Dempster-st. station; income over $26,000; all 3 yr. terms; first mortgage $115,000 can remain; price $200,000 cash. Address A G 178, Tribune.

FOR SALE—NORTH EVANSTON. WHY rent when $1,000 cash will buy new, modern, semi-bungalow; 5 rms., bath, hdwd. floors throughout, fireplace, full basement, hot water heat; 2 blks. from 'L' station; price $6,000. Inquire 2240 W. Railroad-av. University 9611.

## LINCOLNWOOD EVANSTON

$1,000 cash $25 per mon. int. incl. buys 6 rms., new; lake privileges; 40x180; price $4,500. Owner, 2 blocks south of Golf-rd. on Lincolnwood-dr. Vacant. All parts $40 per ft. and up.

HUGHES & HUGHES,
530 Central-av. Highland Park 408.

## MOST DESIRABLE

property on N. H. P. 165x200, on Sheridan-rd. near Deerfield-av.; heavily wooded; exceptional offer. Phone owner, Dearborn 8541.

FOR SALE—FINE VACANT LOTS; HALF to one acre; lake and Sheridan-rd. frontage; to move; rare opportunity; first time offered. Address G S 117, Tribune.

FOR SALE—GOOD 10 RM. FRAME HOUSE; in fine location; will sell cheap for cash or will exchange for vacant lot. Address A Y 133, Tribune.

FOR SALE—NORTH EVANSTON. WHY rent when $1,000 cash will buy new, modern, semi-bungalow; 5 rms., bath, hdwd. floors throughout, fireplace, full basement, hot water heat; 2 blks. from 'L' station; price $6,000. Inquire 2240 W. Railroad-av. University 9611.

FOR SALE—BUILDING LOT, 50x125, ON Lincolnwood-dr., between Lincoln-av. and Crawford-av. Address A Y 134, Tribune.

FOR SALE—NEW ITALIAN DESIGN BRICK bungalow; 6 rms., bath, hdwd. floors throughout, fireplace, built-in features, sun room, tiled bath and shower, hot water heat, garage; lot 50x125; price $9,500. Address A Y 135, Tribune.

FOR SALE—BEAUTIFUL WOODEN HOME; 8 rms., 2 baths, hot water heat, garage; lot 50x125; price $9,500. Address A Y 136, Tribune.

FOR SALE—NEW 6 RM. BUNGALOW; HOT water heat, fireplace, tiled bath, garage; lot 50x125; price $9,500. Address A Y 137, Tribune.

FOR SALE—NEW 6 RM. HOUSE; HOT WATER heat, fireplace, tiled bath, garage; lot 50x125; price $9,500. Address A Y 138, Tribune.

FOR SALE—NEW 6 RM. HOUSE; HOT WATER heat, fireplace, tiled bath, garage; lot 50x125; price $9,500. Address A Y 139, Tribune.

FOR SALE—NEW 6 RM. HOUSE; HOT WATER heat, fireplace, tiled bath, garage; lot 50x125; price $9,500. Address A Y 140, Tribune.

FOR SALE—NEW 6 RM. HOUSE; HOT WATER heat, fireplace, tiled bath, garage; lot 50x125; price $9,500. Address A Y 141, Tribune.

FOR SALE—NEW 6 RM. HOUSE; HOT WATER heat, fireplace, tiled bath, garage; lot 50x125; price $9,500. Address A Y 142, Tribune.

FOR SALE—NEW 6 RM. HOUSE; HOT WATER heat, fireplace, tiled bath, garage; lot 50x125; price $9,500. Address A Y 143, Tribune.

FOR SALE—NEW 6 RM. HOUSE; HOT WATER heat, fireplace, tiled bath, garage; lot 50x125; price $9,500. Address A Y 144, Tribune.

FOR SALE—NEW 6 RM. HOUSE; HOT WATER heat, fireplace, tiled bath, garage; lot 50x125; price $9,500. Address A Y 145, Tribune.

FOR SALE—NEW 6 RM. HOUSE; HOT WATER heat, fireplace, tiled bath, garage; lot 50x125; price $9,500. Address A Y 146, Tribune.

FOR SALE—NEW 6 RM. HOUSE; HOT WATER heat, fireplace, tiled bath, garage; lot 50x125; price $9,500. Address A Y 147, Tribune.

FOR SALE—NEW 6 RM. HOUSE; HOT WATER heat, fireplace, tiled bath, garage; lot 50x125; price $9,500. Address A Y 148, Tribune.

FOR SALE—NEW 6 RM. HOUSE; HOT WATER heat, fireplace, tiled bath, garage; lot 50x125; price $9,500. Address A Y 149, Tribune.

FOR SALE—NEW 6 RM. HOUSE; HOT WATER heat, fireplace, tiled bath, garage; lot 50x125; price $9,500. Address A Y 150, Tribune.

FOR SALE—NEW 6 RM. HOUSE; HOT WATER heat, fireplace, tiled bath, garage; lot 50x125; price $9,500. Address A Y 151, Tribune.

FOR SALE—NEW 6 RM. HOUSE; HOT WATER heat, fireplace, tiled bath, garage; lot 50x125; price $9,500. Address A Y 152, Tribune.

FOR SALE—NEW 6 RM. HOUSE; HOT WATER heat, fireplace, tiled bath, garage; lot 50x125; price $9,500. Address A Y 153, Tribune.

FOR SALE—NEW 6 RM. HOUSE; HOT WATER heat, fireplace, tiled bath, garage; lot 50x125; price $9,500. Address A Y 154, Tribune.

FOR SALE—NEW 6 RM. HOUSE; HOT WATER heat, fireplace, tiled bath, garage; lot 50x125; price $9,500. Address A Y 155, Tribune.

FOR SALE—NEW 6 RM. HOUSE; HOT WATER heat, fireplace, tiled bath, garage; lot 50x125; price $9,500. Address A Y 156, Tribune.

FOR SALE—NEW 6 RM. HOUSE; HOT WATER heat, fireplace, tiled bath, garage; lot 50x125; price $9,500. Address A Y 157, Tribune.

FOR SALE—NEW 6 RM. HOUSE; HOT WATER heat, fireplace, tiled bath, garage; lot 50x125; price $9,500. Address A Y 158, Tribune.

FOR SALE—NEW 6 RM. HOUSE; HOT WATER heat, fireplace, tiled bath, garage; lot 50x125; price $9,500. Address A Y 159, Tribune.

FOR SALE—NEW 6 RM. HOUSE; HOT WATER heat, fireplace, tiled bath, garage; lot 50x125; price $9,500. Address A Y 160, Tribune.

FOR SALE—NEW 6 RM. HOUSE; HOT WATER heat, fireplace, tiled bath, garage; lot 50x125; price $9,500. Address A Y 161, Tribune.

FOR SALE—NEW 6 RM. HOUSE; HOT WATER heat, fireplace, tiled bath, garage; lot 50x125; price $9,500. Address A Y 162, Tribune.

FOR SALE—NEW 6 RM. HOUSE; HOT WATER heat, fireplace, tiled bath, garage; lot 50x125; price $9,500. Address A Y 163, Tribune.

FOR SALE—NEW 6 RM. HOUSE; HOT WATER heat, fireplace, tiled bath, garage; lot 50x125; price $9,500. Address A Y 164, Tribune.

FOR SALE—NEW 6 RM. HOUSE; HOT WATER heat, fireplace, tiled bath, garage; lot 50x125; price $9,500. Address A Y 165, Tribune.

FOR SALE—NEW 6 RM. HOUSE; HOT WATER heat, fireplace, tiled bath, garage; lot 50x125; price $9,500. Address A Y 166, Tribune.

FOR SALE—NEW 6 RM. HOUSE; HOT WATER heat, fireplace, tiled bath, garage; lot 50x125; price $9,500. Address A Y 167, Tribune.

FOR SALE—NEW 6 RM. HOUSE; HOT WATER heat, fireplace, tiled bath, garage; lot 50x125; price $9,500. Address A Y 168, Tribune.

FOR SALE—NEW 6 RM. HOUSE; HOT WATER heat, fireplace, tiled bath, garage; lot 50x125; price $9,500. Address A Y 169, Tribune.

FOR SALE—NEW 6 RM. HOUSE; HOT WATER heat, fireplace, tiled bath, garage; lot 50x125; price $9,500. Address A Y 170, Tribune.

FOR SALE—NEW 6 RM. HOUSE; HOT WATER heat, fireplace, tiled bath, garage; lot 50x125; price $9,500. Address A Y 171, Tribune.

FOR SALE—NEW 6 RM. HOUSE; HOT WATER heat, fireplace, tiled bath, garage; lot 50x125; price $9,500. Address A Y 172, Tribune.

FOR SALE—NEW 6 RM. HOUSE; HOT WATER heat, fireplace, tiled bath, garage; lot 50x125; price $9,500. Address A Y 173, Tribune.

FOR SALE—NEW 6 RM. HOUSE; HOT WATER heat, fireplace, tiled bath, garage; lot 50x125; price $9,500. Address A Y 174, Tribune.

FOR SALE—NEW 6 RM. HOUSE; HOT WATER heat, fireplace, tiled bath, garage; lot 50x125; price $9,500. Address A Y 175, Tribune.

FOR SALE—NEW 6 RM. HOUSE; HOT WATER heat, fireplace, tiled bath, garage; lot 50x125; price $9,500. Address A Y 176, Tribune.

REAL ESTATE—SUBURBAN—NORTH.

Glencoe.

## GLENCOE

## 6 ROOM SUN PARLOR

$12,500.
$3,750 DOWN.

## BALANCE AS RENT.

This home in beautiful wooded tract, amidst massive oaks and towering elms, in North Shore restricted district, will meet your most exacting requirements. Large living room, dining room and sun parlor on first floor, tile bath, pedestal lavatory, built-in tub, folding ironing board, modern laundry; hot water heat; high grade fixtures and trimmings throughout; convenient to school and transportation. Just what you want. Act quickly. Address S L 363, Tribune.

## GLENCOE ON THE LAKE BARGAIN.

This very attractive place on the bluff of Lake Michigan with fine sandy beach, full riparian rights; grounds are 152x575 feet, beautifully landscaped, large forest trees. The house contains 7 extra large rooms, 2 extra large sleeping porches, 3 baths; hot water heat with oil burner, 2 car garage; rustic tea house and stairway to beach. This property is in prime residential location especially well located, being convenient to both steam and electric trains, yet away from the traffic and noise. It is well done that a place like this at the lake can be purchased at the exceptionally low price of $72,500. May be seen any afternoon by appointment. Call Randolph 7100, or Glencoe 13. Our representative will be at the property Sunday from 10 a. m. to 5 p. m.

McGUIRE & ORR,
[Exclusive Agents].
69 W. Washington-st.
Glencoe Office opposite C. & N. W. depot.

## SEE THESE TODAY.

483 Park-av., 7 room frame residence, 2 baths, sun parlor, and sleeping porch; lot 50x150; garage; price $24,000; $12,000 cash.

746 Grove-st., 8 room brick home, 2 baths, extra lav.; S. p., sleep. porch and breakfast room; lot 50x300; price $20,000; $14,000 cash.

Ready, Cornack & Strauss,
110 S. Dearborn-st. Dear. 7297.

## GLENCOE.

New six room brick, 2 baths; 70 foot lot; East Side. A bargain if sold this week.

QUINLAN & TYSON, INC.,
Fountain-sq. Evanston. Rogers Park 2617.
Prouty Bldg., Winnetka. Winnetka 2196.

## BUILDING LOT

100x120, 3 blks. steam and elec. trans. east of tracks; 1 blk. to Shar-ret. and same distance to Mr. Norquist's. Sacrifice $1,500.

BAIRD & WARNER, INC.,
Exclusive Agents.
524 Davis-st. Ard. 1855 or Univ. 9100.

## MUST SELL BEAUTIFUL MODERN HOME.

Best construction and finest interior finish; brick with tile roof; master bedroom, sun room, tiled bath and shower; hall and billiard rm., fire place with cathedral glass quarters, large lot 2 blks. from lake; exceptional location; 2 blks. from 'L' station; owner leaving; will sacrifice at one-half the reproduction cost. Price $65,000. Address M G 281, Tribune.

Highland Park.

## HIGHLAND PARK.

Modern 2½ story brick, fireproof construction throughout, 10 rooms, 3 baths, sleeping porches, 3 car garage, h. w. heat. Lot 215x200; beautiful trees, shrubs and flowers. Best of location. $40,000 home. Price $35,000, with convenient terms.

2 story frame, very artistic home, 1 year old; 6 rooms, 2 bedrooms, sun parlor, 1 tile bath, 1 shower, h. w. heat, 1 car garage, heated; large lot; with splendid view of lake; cost $20,000 to duplicate. Owner having left Chicago, compensating is here to offer a few days; will sell at $19,000 for quick sale. Unusually attractive terms.

VACANT.

90 ft. near lake; beautifully wooded; $60 ft. if sold next few days. This is a real bargain.

McGUIRE & ORR,
69 W. Washington-st.
Highland Park Office 381 Central-av.

## A RESIDENTIAL PARK AT BRAESIDE.

Those who investigate early the many merits of this magnificent group of wooded home sites, with all improvements are being invited to call at the office on the property which can be reached by motor in 15 min. Choicest sites; complete protective restrictions; very best transportation, close to lake; $4,000 and up; terms. Directions: Take North Shore Electric or Northwestern to Braeside station, or drive through Ravinia to Braeside. Office open every day-rd. to Lake Forest. Office of owner, Glen Stenhouse. Or write for further information. No obligation whatever.

H. W. HELFRICH CO.,
77 W. Washington-st. Tel. Central 1077.

## BEAUTIFUL HOME.

10 rm. house on acre ground in choicest residential section; wonderful trees and shrubs. And beautifully landscaped; 3 bks. to station; 2 car garage; hot water heat; elec. trans 4 baths, h. w. heat, garage; must be sold to be appreciated; real bargain; terms. Address A F 530, Tribune.

QUINLAN & TYSON, INC.,
Fountain-sq. Evanston. Rogers Park 2617.
Prouty Bldg., Winnetka. Winnetka 2196.

## HIGHLAND PARK.

Owner wants offer on new stone and stucco residence; 8 rms., 3 baths, 2 car garage; facilities; excellent location. If you have ready cash and want the best bargain of the year, here is your chance.

QUINLAN & TYSON, INC.,
Fountain-sq. Evanston. Rogers Park 2617.
Prouty Bldg., Winnetka. Winnetka 2196.

## CHOICE RAVINE LOT.

80x300, wooded. ¼ blk. to lake. $5,000; terms.

80 ft. in Ravinia Forest; bargain at $4,200. 90 ft. in Ravinia, stucco house, h. w. ht., 2 car gar., 1¼ blks. to lake; owner leaving city. Price cut $14,500. 1-3 cash.

F. P. WHEELER,
833 Central-av. Highland Park 444.

FOR SALE—SPLENDID OLD ESTATE, 8 RM. house, livable and homelike, 2 car garage, main drive; splendid remodeling. Grist mill on property. Ravine-pl. ext. 30ft. ft. to Sheridan-rd. Also 2 lots. Excess depth can be purchased, into wonderful site. Owner selected it from Indian days. Owner lv. for Calif. to make ofr. sale. Exclusive agents. Open for inspection and sales. PAUL SCHROEDER & CO., Highland Park.

## Bargain—Highland Park.

2 Colonial houses just completed; open for inspection Sunday. Call Highland Park 1507 or go direct to property. Just 6 blks. W. of depot on Central-av., one block north. Well worth seeing.

## THE HOME YOU WANT.

A 6 room English type built by owner. In choice location near lake. For details see Hill & Stone, Highland Park.

FOR SALE—NEW 6 RM. BUNGALOW, $8,000. 6 rms., near lake; $40 cash, $40 per mo. Vacant. All parts $40 per ft. and up.

HUGHES & HUGHES,
530 Central-av. Highland Park 408.

## MOST DESIRABLE

property on N. H. P. 165x200, on Sheridan-rd. near Deerfield-av.; heavily wooded; exceptional offer. Phone owner, Dearborn 8541.

FOR SALE—FINE VACANT LOTS; HALF to one acre; lake and Sheridan-rd. frontage; to move; rare opportunity; first time offered. Address G S 117, Tribune.

FOR SALE—GOOD 10 RM. FRAME HOUSE; in fine location; will sell cheap for cash or will exchange for vacant lot. Address A Y 133, Tribune.

FOR SALE—VACANT LOTS; HALF TO ONE acre; lake and Sheridan-rd. frontage; to move; rare opportunity; first time offered. Address G S 117, Tribune.

Ravinia.

## BARGAIN

## RAVINIA, 65 BY 175, $900 DOWN,

Majestic trees, picturesque ravines, private beach; excellent steam and electric transportation; 30 min. to Loop; 5 to L. 20 minutes; blocks of the world's most exclusive need, dedicated to operatic and classical music. This is a very exceptional bath in value and location. Let us show you. Terms can be and paid for. When lot is yours I will finance your home 100%. This beautiful lot must be sold, so act today. Address W F 590, Tribune.

## RAVINIA WOODS.

Beautiful residence site, 250 feet frontage on Oakland-av.; 1 block from Sheridan-rd.; 4 blocks from Ravinia R. R. station; very attractive location; high and wooded; property which can be remodeled or removed. This is really a bargain at $13,000.

GEORGE H. TAYLOR,
314 KENILWORTH-AV.,
KENILWORTH, ILL.

## OWNER LEAVING TOWN.

7 rm. brick and stucco, sun parlor and sleeping porch, bedrooms, bath with tile floor, pipes in for 2d bath, attractive lot, heated garage, near schools and trans. $27,500. Mr. Sloan.

BAIRD & WARNER, INC.,
Exclusive Agents.
Between Wilmette and Kenilworth on Sheridan-rd.
Wilmette 3150. University 9100.

FOR SALE—6 RM. COTTAGE; EAST SIDE; 2 blks. to school and trans.; garage; 60 ft. lot; $12,500.

GLEASON & PERRIN,
554 Lincoln-av. Open Sun. Winnetka 1940.

FOR SALE—AT ONCE—VERY ATTRACTIVE colonial frame house, Kenilworth; 1 blk. from lake; lot 100x165; 7 rooms, 3 baths; hot water heat; 2 car garage; house practically new; price $35,000. Address R B 148, Tribune.

FOR SALE — BEST BARGAIN IN KENILworth residence, at 237 Locust-rd.; three blocks from lake; 10 rooms, 3 baths, 2 servants' rooms and garage; lot 100x210; immediate possession; real estate offered. Open for inspection Sunday.

Lake Bluff.

FOR SALE—BEAUTIFUL NORTH SHORE home; just north of Lake Bluff. A few left facing Green Bay-rd.; lot 100x175 ft. to 225 ft. deep; 9 rooms and garage. A bargain for $17,500; terms $3,000 down, balance monthly. Address G 1 Great Lakes, Tribune.

Lake Forest.

FOR SALE — TWO OF THE FINEST Estates in this suburb one facing the lake with 1,000 ft. frontage, over 30 acres; the other covering over 12 acres in the 50 acre district of the village. Will be sold at about half reproduction cost. Call Kenilworth 147. GEORGE HOOPER TAYLOR, 354 Kenilworth-av., Kenilworth, Ill.

## LAKE FOREST.

Some of most desirable improved and vacant rent, sale or exchange; also 50 acres close in. Water etc. $75,000; nothing like it on North Shore and not in market after Nov. 1st. Terms to sell. Address A 1 Tribune.

## LAKE FOREST ACRES.

110 acres, west of Lake Forest; within 2 blocks of transportation; on concrete road. Price $700 per acre.

McGUIRE & ORR 69 W. Washington-st.

## OWNER WILL SELL

Large res. lot located in most exclusive section in Lake Forest. Best transportation. Cash or terms. Address N 318, Tribune.

FOR SALE—10 ACRES, DESPLAINES-RD. frontage, partly wooded; Lake Forest; cash or terms. Address M J 461, Tribune.

FOR SALE—OR $80x300 OR PART VIEW of lake; ideal for exclusive home; bars. E. SINGER, exc. rest. 11 W. Monroe-st.

Wilmette.

## OPEN FOR INSPECTION.

941 SHERIDAN-RD.

1 to 6 p. m. Sunday. Will offer for your inspection one of Wilmette's finest 7 room Italian design, both exterior and interior. Ideal floor plan. 1st fr. reception hall. Large living room, sun parlor. Gulog fireplace. Dining room. Stunning colonial mantel. Large kitchen; modern breakfast room; 2 built-in cabinets; 1 pantry. Wide double stairway leading to 2d fr. with library; 3 large chambers, 1 with tile baths, one with shower; wonderful linen closet. Sleeping porch large enough for 2 cots. Attached garage. Interior Appointments: Beautiful hardwood floors, white tiled bath, stippled and starched. Italian marble fireplace built in consoles, cut glass prisms, chandeliers, 100 ft. corner lot; beautifully shaded and landscaped. 1 blk. to lake, park, and country club. This home will be sacrificed for immediate sale, as owner is leaving for Europe. See owner or call Wilmette 2818.

## BARGAINS.

8 room stucco home on beautifully wooded lot, 80x195, 2½ blocks from lake and park. All rooms large and bright; h. w. heat; 2 baths; convenient to L and steam trains and schools. Remarkable value for $23,000.

Unusual circumstances have caused the owner of one of Wilmette's most beautiful large side homes to reduce his price over $3,000 for sale before Oct. 1. 9 room house with large living room with French fireplace, French doors and windows; large dining room with arched ceiling; heated solarium put in; large library; 4 bedrooms, sleeping room; 3 baths; h. w. heat; garage; lot 82x175, wooded and placed so as to give wide view. Built a home and never lived in it a day. Price, $27,500.

McGUIRE & ORR,
69 WEST WASHINGTON-ST.
Wilmette Office, Opposite L. Terminal.

## BAIRD & WARNER, Inc.

Beautiful 7 room frame colonial in N. W. section of Wilmette; large living room, natural fireplace, breakfast room, lavatory, 4 bedrms, 3 baths; hot water heat; Newport boiler; 2 car garage; 60 ft. lot; price, $30,000; $7,000 cash; must be seen to be appreciated. COME OUT TODAY.

WILMETTE OFFICE,
1420 Sheridan-rd.

## HOME BUYERS, ATTENTION

Come direct to our office, let us show you.
5 rm. Wilmette home, new, only...$ 8,500
5 rm. bungalow, new, sip. pch.... 12,000
5 rm. stucco, sip., sun pch., h. w. ht.. 20,000
5 rm. stucco, sip., sun pch., h. w. ht.. 20,000
8 rm. stucco, sip. sun pch., garage.... 23,000
8 rm. brk., sipg. sun pch., gar.; nr. lake ..... 28,500
We have sold hundreds of homes and every body happy, why not you?
PAUL SCHROEDER & CO., Rnd L. Wilmette.

## 100% HOUSE.

Brand new 6 rm. semi-Col. brick home, extremely large liv. rm., sun rm., beaut. din. rm., panel kit., 2 tile baths, 3 bedrms., 3 sleeping rooms and bath on 2d; 2 car brick garage; 2 blks. from lake, 3 blks. from L.; $19,500, terms. The year on North Shore for $19,500, terms.

HEINSEN & KROLL, SUCCESSORS
to HEINSEN & CLARK, Inc.
421 4th-st., end of L. Wilmette 2760.

## Wilmette Choice Location.

Mod. Wilmette res. in neighborhood of handsome homes, nr. lake; liv. living and dining rms.; heated sun, sleeping, and breakfast rooms; 3 large, light chambers, 2 tile baths; Hillard room; pleasant, light kitchen and butler's pantry; built-in closets; h. w. heat; instantaneous heater for hot water; beaut. decorated; car gar.; fine shrubbery. Address A B 405, Tribune.

## BUSINESS FRONTAGE IN WILMETTE.

Must sell my 25 ft. lot, located nr. Kenilworth station. C. & N. W. R. R. Zone for building. Ideal location for store, best buy business property on the N. Shore. Worth $3,875 with improvements; cash. Real estate men please do not answer. Address M 416, Tribune.

## BEST WILMETTE VACANT.

Buy vacant, not farm land miles from r. r. station and get a home worth $20,000. 50x182, s. front, best left, nr. ft.....$36
60x140, e. front, ready to build.....$150
50x182, s. front, lake.....$100
45x177, best lot left in side.....$100
50x180, nr. Sher-rd. and lake.....$150
PAUL SCHROEDER & CO., Wilmette.

FOR SALE—COMPLETELY FURN. MOD. 10 rm. English colonial home; exquisite heating plant, etc.; landscaped; California making necessary quick sale; convenient to steam, churches and schools; $19,000 cash. Cost terms. Address B C 114, Tribune.

## OWNER MUST SELL.

5 rm. brick bungalow; 2 years old; nr. L and lake, Wilmette; 3 yr. 6% 1st burner; 2 car gar.; $17,500; $15 dollars. Open 1 to 5 p. m. today. PAUL SCHROEDER & CO. 2nd fl. Wilmette.

FOR SALE — GREATLY UNDERPRICED; 1003 Lake-av. Wilmette; a real home, excellent neighborhood; 8 chambers, large sun parlor and sleeping porch, garage, beautiful grounds. Open Sunday.

FOR SALE—WILMETTE; NEW BRK. BUN. galow, 6 rms., 2 lge. bedrms. and sleep. porch, h. w. ht., 2 tile baths, garage; $13,500; 1/3 cash. Interior attic; bargain at $13,500. HILL & WHEELER, 334 Linden-av. Wilm. 334.

FOR SALE—BY OWNER, 7 RM. BRICK bungalow; new oil burner; garage; lot 50x125; choice location; $12,000. Address P 25, Tribune.

FOR SALE—WILL SELL MY BEAUTIFUL Hampton home; 9 rms., 3 baths and extra lavatory; $15,000; might consider renting. 124 Cherry-st., Wilmette.

FOR SALE—BEAUTIFUL NEW 6 RM. brick bungalow; all outside; hot water heat; garage; must be seen to be appreciated; $11,000. Address G A 14, Tribune.

FOR SALE—BEAUTIFUL NEW 6 RM. brick bungalow; all outside; hot water heat; garage; must be seen to be appreciated; $11,000. Address G A 15, Tribune.

FOR SALE—BEAUTIFUL NEW 6 RM. brick bungalow; all outside; hot water heat; garage; must be seen to be appreciated; $11,000. Address G A 16, Tribune.

FOR SALE—BEAUTIFUL NEW 6 RM. brick bungalow; all outside; hot water heat; garage; must be seen to be appreciated; $11,000. Address G A 17, Tribune.

FOR SALE—BEAUTIFUL NEW 6 RM. brick bungalow; all outside; hot water heat; garage; must be seen to be appreciated; $11,000. Address G A 18, Tribune.

FOR SALE—BEAUTIFUL NEW 6 RM. brick bungalow; all outside; hot water heat; garage; must be seen to be appreciated; $11,000. Address G A 19, Tribune.

FOR SALE—BEAUTIFUL NEW 6 RM. brick bungalow; all outside; hot water heat; garage; must be seen to be appreciated; $11,000. Address G A 20, Tribune.

FOR SALE—BEAUTIFUL NEW 6 RM. brick bungalow; all outside; hot water heat; garage; must be seen to be appreciated; $11,000. Address G A 21, Tribune.

FOR SALE—BEAUTIFUL NEW 6 RM. brick bungalow; all outside; hot water heat; garage; must be seen to be appreciated; $11,000. Address G A 22, Tribune.

FOR SALE—BEAUTIFUL NEW 6 RM. brick bungalow; all outside; hot water heat; garage; must be seen to be appreciated; $11,000. Address G A 23, Tribune.

FOR SALE—BEAUTIFUL NEW 6 RM. brick bungalow; all outside; hot water heat; garage; must be seen to be appreciated; $11,000. Address G A 24, Tribune.

FOR SALE—BEAUTIFUL NEW 6 RM. brick bungalow; all outside; hot water heat; garage; must be seen to be appreciated; $11,000. Address G A 25, Tribune.

FOR SALE—BEAUTIFUL NEW 6 RM. brick bungalow; all outside; hot water heat; garage; must be seen to be appreciated; $11,000. Address G A 26, Tribune.

FOR SALE—BEAUTIFUL NEW 6 RM. brick bungalow; all outside; hot water heat; garage; must be seen to be appreciated; $11,000. Address G A 27, Tribune.

FOR SALE—BEAUTIFUL NEW 6 RM. brick bungalow; all outside; hot water heat; garage; must be seen to be appreciated; $11,000. Address G A 28, Tribune.

FOR SALE—BEAUTIFUL NEW 6 RM. brick bungalow; all outside; hot water heat; garage; must be seen to be appreciated; $11,000. Address G A 29, Tribune.

FOR SALE—BEAUTIFUL NEW 6 RM. brick bungalow; all outside; hot water heat; garage; must be seen to be appreciated; $11,000. Address G A 30, Tribune.

FOR SALE—BEAUTIFUL NEW 6 RM. brick bungalow; all outside; hot water heat; garage; must be seen to be appreciated; $11,000. Address G A 31, Tribune.

FOR SALE—BEAUTIFUL NEW 6 RM. brick bungalow; all outside; hot water heat; garage; must be seen to be appreciated; $11,000. Address G A 32, Tribune.

FOR SALE—BEAUTIFUL NEW 6 RM. brick bungalow; all outside; hot water heat; garage; must be seen to be appreciated; $11,000. Address G A 33, Tribune.

FOR SALE—BEAUTIFUL NEW 6 RM. brick bungalow; all outside; hot water heat; garage; must be seen to be appreciated; $11,000. Address G A 34, Tribune.

FOR SALE—BEAUTIFUL NEW 6 RM. brick bungalow; all outside; hot water heat; garage; must be seen to be appreciated; $11,000. Address G A 35, Tribune.

FOR SALE—BEAUTIFUL NEW 6 RM. brick bungalow; all outside; hot water heat; garage; must be seen to be appreciated; $11,000. Address G A 36, Tribune.

FOR SALE—BEAUTIFUL NEW 6 RM. brick bungalow; all outside; hot water heat; garage; must be seen to be appreciated; $11,000. Address G A 37, Tribune.

FOR SALE—BEAUTIFUL NEW 6 RM. brick bungalow; all outside; hot water heat; garage; must be seen to be appreciated; $11,000. Address G A 38, Tribune.

FOR SALE—BEAUTIFUL NEW 6 RM. brick bungalow; all outside; hot water heat; garage; must be seen to be appreciated; $11,000. Address G A 39, Tribune.

FOR SALE—BEAUTIFUL NEW 6 RM. brick bungalow; all outside; hot water heat; garage; must be seen to be appreciated; $11,000. Address G A 40, Tribune.

FOR SALE—BEAUTIFUL NEW 6 RM. brick bungalow; all outside; hot water heat; garage; must be seen to be appreciated; $11,000. Address G A 41, Tribune.

FOR SALE—BEAUTIFUL NEW 6 RM. brick bungalow; all outside; hot water heat; garage; must be seen to be appreciated; $11,000. Address G A 42, Tribune.

FOR SALE—BEAUTIFUL NEW 6 RM. brick bungalow; all outside; hot water heat; garage; must be seen to be appreciated; $11,000. Address G A 43, Tribune.

FOR SALE—BEAUTIFUL NEW 6 RM. brick bungalow; all outside; hot water heat; garage; must be seen to be appreciated; $11,000. Address G A 44, Tribune.

FOR SALE—BEAUTIFUL NEW 6 RM. brick bungalow; all outside; hot water heat; garage; must be seen to be appreciated; $11,000. Address G A 45, Tribune.

FOR SALE—BEAUTIFUL NEW 6 RM. brick bungalow; all outside; hot water heat; garage; must be seen to be appreciated; $11,000. Address G A 46, Tribune.

FOR SALE—BEAUTIFUL NEW 6 RM. brick bungalow; all outside; hot water heat; garage; must be seen to be appreciated; $11,000. Address G A 47, Tribune.

FOR SALE—BEAUTIFUL NEW 6 RM. brick bungalow; all outside; hot water heat; garage; must be seen to be appreciated; $11,000. Address G A 48, Tribune.

FOR SALE—BEAUTIFUL NEW 6 RM. brick bungalow; all outside; hot water heat; garage; must be seen to be appreciated; $11,

REAL ESTATE—SUBURBAN—WEST.

**Glen Ellyn.**

SEE GLEN ELLYN.

In the "Heart of Glen Ellyn." Lovely 7 room BRICK COLONIAL HOME. Concrete walk and steps. Lovely BIG LIVING RM. with REAL FIREPLACE. Artistic dining rm. Sun parlor. Modern kitchen. 4 CHAMBERS (one on first floor). 2 CAR GARAGE ATTACHED to HOUSE with front drive. Beautiful lot 80x150 ft. Near station. Price ONLY $13,000.

THE "WRIGHT" SERVICE.

See what your $'s will buy in Glen Ellyn. Attractive COLONIAL HOME "on the circle," among all new homes. Large screened porch, BIG LIVING RM. with REAL FIREPLACE, paneled dining rm. Sanitary kitchen. FINE CHAMBERS and ultra modern bath. Beautiful lot 50x193 ft. Price only $8,750 on easy terms.

OPEN TODAY.

GLEN ELLYN OFFICE, 427 MAIN-ST.

Phone Glen Ellyn 601.

W. H. WRIGHT & CO.

Glen Ellyn Home, $500 Cash.

5 rm. NEW house; birch trim; real fireplace; tile bathroom; up to date conveniences; lot 50x150; price $8,750. Come out today! Comfortable old house, 8 rms.; hot water heat; 80 ft. front on paved st.; fruit trees; poultry houses; ONLY $7,500; easy terms. See it today!

T. M. BLOCH & CO.,

447 Main-st. Glen Ellyn, Ill.

**Hinsdale.**

FOR SALE — MY BEAUTIFUL 6 ROOM home has furnace heat, gas, water, electricity; 357 ft. facing Ogden-av. at a state route road; only one block to C. B. & Q. R. R.; owner going to be an ideal person for a road house; has many outbuildings, many shade trees, over a hundred bearing fruit trees; will sell to the right party on a small down payment; for further information write W. J. Scantling, 140 S. Dearborn-st., Rm. 1537, or phone Hinsdale 111108 after 7 p. m.

FOR SALE—HOUSE, 5 ROOMS, 50 FOOT frontage; furnace heat, electric light; reasonable terms; acre. 7 S. Garfield-av., Hinsdale, Ill., located two doors south brick pavement on gravel road. BUTRA. 202 Hinsdale-av.

FOR SALE—9 RM. BRICK HOME, 2 BTHS., h. w. ht.; brick garage; lge. corner lot. OTIS B. CUSHING.

Phone 909. 212 Hinsdale-av.

FOR SALE—LEAVING CITY, MY MOD. 8 rm. house; excl. S. E. exposure; fine grounds; much below cost. Address S 260, Tribune.

FOR SALE—$3,200; QUICK 64 $300 LOTS; Hinsdale. P. O. Box 14, Chicago.

FOR SALE—OR RENT—10 R. HOUSE, H. w. cor. lot, 2 baths, gar. Hins. 424-R.

**La Grange.**

FINE LA GRANGE CORNER.

New 7 room stucco house, surrounded by fine homes, 8 min. walk, to 5th-av. station; attractively priced; large living room, large sun parlor; bkfst. nook; 3 large bedrms.; inclosed sleeping porch; h. w. heat; elec. pump; 2 car garage; reasonable terms; price $17,500.

HENRY A. MILLER, Realtor.

Br. Off. Opp. Stone-av. Sta. Ph. L. G. 2206.

LA GRANGE BUNGALOW.

NEW 4 ROOM BUNGALOW; SLEEPING PORCH; ENCLOSED BACK PORCH; BREAKFAST NOOK; KITCHEN CABINET; TILE BATH; FURNACE HEAT; $1,000 DOWN, $62.50 PER MONTH, INCLUDING ALL INTEREST; PRICE $6,800. Phone

R. A. NORDIN,

FR. 777 LA GRANGE. OPP. 57TH-AV. STA.

La Grange Dutch Colonial.

Attractive gray shingle 7 room house; huge living room with fireplace; maid's room and bath; breakfast room; sun parlor; sleeping porch; tile bath; beautiful lot; South Side; $12,500; terms.

F. D. COSSITT & CO.,

8 N. 5th-av., La Grange. Phone 18.

FOR SALE—BEAUTIFUL 6 ROOM TWO story stucco residence; 1107 Arlington-av. and garage; only $1,000 down, balance monthly, including interest; hot water heat, sleeping porch, sun parlor, beautifully decorated; 50x150 feet; only 1 block to 5th-av. 4 blocks west of the Stone-av. station on C. B. & Q. Owner's representative in charge this afternoon from 1 to 5:30 p. m. Phone Central 7870.

BUNGALOW, $8,350.

$1,000 cash, with reasonable monthly payment, will handle this new bungalow on corner lot; paving in and paid for. An ideal place to handle this; convenient to 5th-av. station. Office, 19 S. 5th-av. Call La Grange 414. Open all day Sunday.

CARROLL L. ERAGE ORGANIZATION.

ONLY $1,000 DOWN

and balance monthly will buy beautiful new bungalow; living room, dining room with real fireplace; paneled dining room; two large bedrooms and sleeping porch; hardwood floors; built-in features; after seeing this home you will agree it is worth $6,500; small down payment and $30 a month. See us today!

W. H. HALL & Co., Realtors,

FOR SALE—NEW 6 ROOM STUCCO BUNGALOW, on lot 60x200; one room 20x12; 3 or 4 rooms; $1,000 cash, $40 per mo. inc. int. 3 rm. floor; 3 rm. attic; beautiful home. W. H. TAYLOR. Franklin 4250.

FOR SALE—COLONIAL HOUSE; BARGAIN if quickly moved; 6 rooms and bath; lot 50x167; ht. hd. plumbing. Will sell cheap; large garage, cement driveway. Owner on premises, 208 Gilbert-av., corner of Park-rd. and 41st-st. Ph. Austin 2748.

**Lombard.**

LOMBARD'S BEST BUYS.

Splendid 8 rm. home, on 100 ft. lot; h. w. heated; modern plumbing; firepl.; very fine basement; $8,500; easy terms to responsible party. Also 6 rm. modern house, nook, solid brick; fine plumbing; dandy basement; two porches, garage; big lot; very special, $7,750; $1,000 down.

O. J. Roath & Son, Lombard.

FOR SALE—LOMBARD, NEW 5 RM. BUNgalow; fireplace; tile bath; 2 blks. to car; $7,500; $1,000 cash; $60 mo. MR. FARNSWORTH, Glen Ellyn 21, 494 Main-st. Glen Ellyn or Mr. Phillips, Lombard 1 or 203.

FINE ¼ ACRE TRACT.

My ¼ acre in Lombard, improv. in and paid; close to sta.; $525, $10 mo. Address Y S 398, Tribune.

FOR SALE—8 ROOM RES., ALL IMPTS., lot 50x150; 1 blk. from car; fine old tree; fruit; paved st.; $8,500; terms. Also 5 houses for rent. F. W. ROBISON & CO., Lombard 9. Phone 29.

FOR SALE—6 R. HOUSE AND GARAGE H. w. heat, hardwood trim; paved st.; lot 50x165; $6,500; $750 down. Also 2 houses for rent. R. W. ADDIS, Lombard, Ph. 10.

**Maywood**

FOR SALE—FUEL SAVINGS WILL PAY for this most perfectly insulated home; 5 beautiful rooms and tile bath, with built in features and many conveniences. Situated on A most remarkable bungalow priced low for quick sale; up to prove it. Open every day. Davies Realty Service, 1203 S. 5th-av. Maywood. Tel. May. 162 or 389.

SMALL DOWN PAYMENT

buys large and modern 5 or 6 room bungalow; oak floors and hardwood trim throuout. Good transportation.

HARRY BLOCH,

10 SO. 5TH-AV. MAYWOOD 2730.

OWNER'S PIGGLY WIGGLY.

5 RM. AND SLEEP. PORCH.

Beautiful new Kellastone and siding bung.; panel dining rm., tiled bath, etc.; $7 ft. lot; paved st.; A1 trans.; special today, $500 down, easy mo. payments. 1401 S. 5th-av., or 1304 S. 17th-av. Maywood 410; opp. A. E. C. station.

$250 CASH, $55 A MO.,

including int.; 4 r. efficiency Kellastone home; mod. furn., h. w. heat; good lot, etc.; 21/2 blks. station; bal. today, $4,500. 1304 S. 17th-av. or 1304 S. 17th-av. Maywood 410. Opp. A. E. C. sta.

FOR SALE — $1,000 DOWN, BAL. LIKE rent; 6 rms., 2 sun. rms. and 60 ft. lot; all imp. in; h. w. h.; gar.; 2 closed pchs.; schools and trans.; only $8,500. See M. Adams, 5th-av.-Wash.-blvd. Maywood 2.

FOR SALE—MAYWOOD, NEW, MODERN 6 room bung., elec., gas, bath, furnace heat, beautiful kitchen cabinet; price $10,500; $2,500 cash. Owner, 1109 S. Hawnes, Oak Park. Phone Austin 3875.

FOR SALE—5 RM. BUNGALOW; BATH; fur. heat; elec.; near sta.; Villa Park; $6,750; $2,000 cash; easy terms. Adv. A P 431, Tribune.

FOR SALE—2 LOTS NEAR STA., VILLA Park; sewer, sidewalk, paved street; $300 for both. Address A P 558, Tribune.

FOR SALE—NEW 6 RMS.; ON 1 AC. LAND; 17 mi. w. of loop. Address C A 15, Tribune.

**Western Springs.**

WESTERN SPRINGS.

Exceptional bargain in 8 rm. bung., 6 large rooms on first floor, 2 bedrms. on 2d floor; 2 closets, tiled walls and floor in bathroom; 100 ft. wooded lot. Positively best bargain along the C. B. & Q. for $11,500. See it today.

HENRY A. MILLER, Realtor.

Br. Off. 301 East-blvd. Ph. W. Springs 868.

FOR SALE — HIGHLY LOT, 100X230, IN beautiful Western Springs; 4 blks. from C. B. & Q. station; bargain at $1,100; $250 cash, owner. Address A P 597, Tribune.

FOR SALE—3 LARGE WOODED LOTS IN Western Springs; all imps. in; owner needs money. Address A P 558, Tribune.

**Wheaton.**

MUST SELL BEAUTIFUL WHEATON HOME.

One of Wheaton's choicest residences, best construction, finest interior finish, 4 master rms., 2 maids' rms., liv. rm., with real fireplace; 2 sun parlors, dining rm., sleeping porch; hardwood floors throughout; reproduced under $30,000; price for quick sale at $17,000; terms. Lock Box 344, Wheaton, Ill.

MOVE IN.

This new typical English cottage, one of Wheaton's most artistic homes, 7 rms., beautiful sun parlor, 2 spacious chambers, lavatories in bedrooms; improvements all in and paid for; 4 blks. to main depots; only $6,750; $1,000 cash, balance like rent. Harrell & Allmark, Realtors, 111-113 West Front-st., Wheaton 608.

MY 3 RM. HOUSE.

PRICE $1,800; CASH $350.

Lot 100x300 ft.; nearly an acre; street, water, gas and electricity paid for; house is in A1 structure and new; buyer can have possession in 30 days; this is a real bargain; monthly terms like rent. Address A P 253, Tribune.

SEE THIS NEW HOME

in beautiful Wheaton. Large liv. rm. din. rm. and kitchen, three big bedrooms, bath and attic; toilet and lav. Your opportunity is here to own this home at a low price; only $4,750 with $1,500 cash. Possess. now. Write Box 491, Wheaton, Ill., for free transportation. Or phone 394.

ONLY $4,650

for a 6 room stucco house; lot 70x115 in fine section of Wheaton's main street; only $1,500 cash required. 103 N. Oak Park-av., Oak Park. Phone Euclid 478.

FOR SALE — NEW 6 RM. BUNGALOW; bath; fireplace; tile; price $6,000; $500 cash; what better inducement could we make to keep you from paying rent? HOUT & CO., Room 4 Smith Bldg. Phone 951

FOR SALE—BARG. LOT 55x160 SIDEwalks, sewer; fine neighborhood; need money; will sacrifice. Wallace, 1349 Devon. Eor. Pk. 6317.

REAL ESTATE—SUBURBAN—WEST.

**Maywood**

HOME SEEKERS, ATTENTION! AN OPPORTUNITY. BIG LOT SALE TODAY. THE HEART OF MAYWOOD. DON'T MISS IT.

We have 40 big lots left in the built up section. All will be sold today at $500 less than others are asking for same property adjoining. This is your last opportunity to get a lot below the wholesale market value of farm land in Cook County. If you are preparing to build this coming Spring or before, come out and select one of these choice lots at a $500 saving. Aurora-Elgin Ry. block away; two Stations on the property; 30 minutes to the Loop; fare 10 cents; 50 daily trains. Several hundred homes and beautiful bungalows have already been built adjoining our property, and all occupied. Big shopping districts, churches, schools and all the facilities in the world only two blocks away. Sewer, water, cement sidewalks, and electricity now in. You can build tomorrow. Sale starts at 9:30 to 6 p. m. How to get there: Take Aurora-Elgin all hours today at following stations: Maywood, Melrose Park, av. Oak Park-av., and Des Plaines-av. Get off at 17th-av. SOUTH Maywood ask our man with blue badge, who will take you to the lots. Bring your friends. Bring your deposit.

COLUMBIA REALTY CO.,

713 First National Bank Bldg.

BEAUTIFUL MAYWOOD.

SEE THIS TODAY. ARCHITECTURAL TRIUMPH in small home designing. NEW English type KELLASTONE HOME, spacious living room, with real fireplace, built-in bookcases, charming dining rm.; with colonial corner cabinets, special "efficiency" kitchen with built-in conveniences, etc.; 2 "master's" CHAMBERS both extra size; extra closets, beautiful LANDSCAPED 40x132 ft. lot. CHOICE MAYWOOD location. Price $8,150; low terms.

TRY "WRIGHT" SERVICE.

"OWN YOUR OWN" home in beautiful Maywood; lovely 5 rm. California BUNGALOW on BIG CORNER LOT 60x130 ft. SCREENED PORCH across front; panelled dining rm., 2 GOOD CHAMBERS; fine basement; HOT WATER HEAT; only $6,500.

MAYWOOD OFFICE, 1321 S. 5TH-AV.

Phone Maywood 465.

W. H. WRIGHT & CO.

ASTONISHING VALUE.

Superbe pressed brk. bung., 5 lge. rms., octagonal sun par., with 3 wide windows, wind rm. 25x14, real firepl., with bkcase., pan. din. rm., with beau. bullet, walnut trim with mirrored doors; ex. kitchen with individual breakfast rm. attached; ex. fine liv. sleep. pch., glazed and scred.; beau. bath with tile walls; mosaic floor; built-in feat.; with shower, 2 car gar. with rear cem. drive; rids. 50x132, east frt., pavd. and paid for; fine shade trees; beautiful home for $16,500. Owner badly in need of cash for business will sell for $11,500 for quick sale.

CUMMINGS & CUMMINGS,

811 S. 5th-av. Maywood 2710-2711.

FOR SALE—$1,500 CASH, BAL. $75 PER mo., incl. all interest; buys NEW, MODERN 5 and 6 RM. HOMES, BUNGALOWS and 2 story, MAYWOOD SUBDIVISION. Varied designs; SUPERIOR CONSTRUCTION; 40 ft. lots; paved streets; 2 blks. Lake Argyle car; 30 min. train to 17th-av. and so 2 blks. by auto. WASHINGTON-BLVD. OR ROOSEVELT-RD. to 17th-av. Open daily for inspection. $9,000 and up.

F. C. PILGRIM & CO.,

5637 W. Lake-st. Austin 1680, Oak P. 380.

YOUR FAMILY.

In justice to them, own your own home. It can be had on a small down payment and the balance like rent. Do not fail to come out today and select your new bungalow.

THE BLOCH REAL ESTATE IMPVMT. CO.,

2 SO. 19TH-AV., MAYWOOD.

$130 DOWN, $12 A MO.

buys 37 ft. beautiful Maywood homesite, 3 blks. to A. E. P. depot; large, in.

PRICE $650.

When cleared will finance and build for you from your or our plans. 1401 S. 5th-av. or 1304 S. 17th-av. Maywood 410. Opp. A. E. & C. Sta.

**River Forest.**

FOR SALE—MUST SACRIFICE; NEED $3,000 cash; my River Forest Eng. Colonial 6 rms., slate, pch., and brkfast. room; h. w. ht.; lot 50x160, graded and seeded; heavily shaded; 2 blks. to Lake st. cars; big, light rms.; new style fixtures; all tile bath; latest decorations. Price $18,000. 436 Thatcher. Forest 2980.

On Acct. of Change of Bus.

sacrifice 7 rm. semi-bungalow, 2 car heated garage, choice corner, 75x188; price, $28,500, incl. furniture. Turkish rugs, mahogany suite, rare bargain; furniture optional. CUMMINGS & FOREMAN, 107 Wisconsin-av., Oak Park. Euclid 499 and Mansfield 7101.

LAST 12 ACRES

IN RIVER FOREST.

This beautiful location entirely surrounded by choice subdivisions, must be sold at once. Can be subdivided and sold immediately, surprising profit. Ph. Mr. Petersen, Mansfield 7101.

FOR SALE—RIVER FOREST—

Beaut. 7 rm. brick Eng. Colonial house on 55x200; facing South; 2 open fires, shower bath; built-in tub; hot water heat and real fireplaces; steam, street car and elevated very convenient; owner leaving town; sell and Son or phone Maywood 2700.

772 THATCHER-AVE. RIVER FOREST.

FOR SALE—RESIDENCE, RIVER FOREST. Keystone-av., nr. Washington-blvd.; 8 rms.; furnace heat; wide lot; real bargain; price $12,000; terms. For appointments call Lin. 7677. D. F. WILLIAMS, 311 Lotus-st.

FOR SALE—8 RM. RES. WITH SUN PAR., slp. pch., etc. 3636 Thatcher-av., River Forest, facing For. Pres. Ph. Forest 2800-R.

**Riverside.**

RIVERSIDE.

Unusual Opportunity.

Absolutely choicest vacant in Riverside, 3 front, 250 deep; only two blocks from Burlington station; in most fine district, all occupied by owners. Big trees; ideal for one or two residences; will halve; exceptional value; about $20,000. Owner, 2 to 5 p. m. No agents. Address owner Box 712, Riverside.

RIVERSIDE.

For Sale—or trade for improved—Lot 100x164 in most exclusive res. section; faces park and river; all improvements in; bargain for cash. M. Tomin, Ph. Riv. 3359.

FOR SALE—BARGAIN; JUST COMPLETING classy 6 room colonial residence with solarium, opposite living room; all features; 10 blocks from C. B. & Q. depot and surface cars. Come to 293 Herrick-rd., Riverside, or call Nevada 8871 or Riverside 3436.

FOR SALE—3 LOTS IN RIVERSIDE; WILL make good price and terms. Box 712, Riverside.

**Villa Park.**

FOR SALE—NEW 6 RM. RESIDENCE, 513 S. Swain-av., Villa Park; living room, fireplace, panel, dining rm. enamel kitchen, tile walls in bath, extra lav., 3 large bedrooms, sleeping porch; hot water heat; garage; $1,000 small down payment. J. KEMPSTONE & SON, owner, 1109 S. Haynes, Oak Park. Phone Austin 3875.

FOR SALE—5 RM. BUNGALOW; BATH; fur. heat; elec.; near sta., Villa Park; $6,750; $2,000 cash; easy terms. Adv. A P 431, Tribune.

FOR SALE—3 LOTS NEAR STA., VILLA Park; sewer, sidewalk, paved street; $300 for both. Address A P 558, Tribune.

FOR SALE—NEW 6 RMS.; ON 1 AC. LAND; 17 mi. w. of loop. Address C A 15, Tribune.

**Western Springs.**

WESTERN SPRINGS.

Exceptional bargain in 8 rm. bung., 6 large rooms on first floor, 2 bedrms. on 2d floor; 2 closets, tiled walls and floor in bathroom; 100 ft. wooded lot. Positively best bargain along the C. B. & Q. for $11,500. See it today.

HENRY A. MILLER, Realtor.

Br. Off. 301 East-blvd. Ph. W. Springs 868.

FOR SALE — HIGHLY LOT, 100X230, IN beautiful Western Springs; 4 blks. from C. B. & Q. station; bargain at $1,100; $250 cash, owner. Address A P 597, Tribune.

FOR SALE—3 LARGE WOODED LOTS IN Western Springs; all imps. in; owner needs money. Address A P 558, Tribune.

**Wheaton.**

MUST SELL BEAUTIFUL WHEATON HOME.

One of Wheaton's choicest residences, best construction, finest interior finish, 4 master rms., 2 maids' rms., liv. rm., with real fireplace; 2 sun parlors, dining rm., sleeping porch; hardwood floors throughout; reproduced under $30,000; price for quick sale at $17,000; terms. Lock Box 344, Wheaton, Ill.

MOVE IN.

This new typical English cottage, one of Wheaton's most artistic homes, 7 rms., beautiful sun parlor, 2 spacious chambers, lavatories in bedrooms; improvements all in and paid for; 4 blks. to main depots; only $6,750; $1,000 cash, balance like rent. Harrell & Allmark, Realtors, 111-113 West Front-st., Wheaton 608.

MY 3 RM. HOUSE.

PRICE $1,800; CASH $350.

Lot 100x300 ft.; nearly an acre; street, water, gas and electricity paid for; house is in A1 structure and new; buyer can have possession in 30 days; this is a real bargain; monthly terms like rent. Address A P 253, Tribune.

SEE THIS NEW HOME

in beautiful Wheaton. Large liv. rm. din. rm. and kitchen, three big bedrooms, bath and attic; toilet and lav. Your opportunity is here to own this home at a low price; only $4,750 with $1,500 cash. Possess. now. Write Box 491, Wheaton, Ill., for free transportation. Or phone 394.

ONLY $4,650

for a 6 room stucco house; lot 70x115 in fine section of Wheaton's main street; only $1,500 cash required. 103 N. Oak Park-av., Oak Park. Phone Euclid 478.

FOR SALE — NEW 6 RM. BUNGALOW; bath; fireplace; tile; price $6,000; $500 cash; what better inducement could we make to keep you from paying rent? HOUT & CO., Room 4 Smith Bldg. Phone 951

FOR SALE—BARG. LOT 55x160 SIDEwalks, sewer; fine neighborhood; need money; will sacrifice. Wallace, 1349 Devon. Eor. Pk. 6317.

REAL ESTATE—SUBURBAN—WEST.

**Wheaton.**

HOME—ARTISTIC—HOME

Wheaton's best offer. Just finished in 6 splendid rms. and liv. pch.; affording unobstructed view for miles; and only 5 blks. to main depots; impts. all in; 50 ft. lot; h. w. ht.; tile bath; lot 60x300 ft.; high class place for only $12,600, including membership to golf club; terms $1,000 or less down, and 1 per cent per month.

HARRELL & ALLMART, REALTORS,

111-13 W. FRONT-ST., WHEATON. PH. 805.

FOR SALE—HOMES, LOTS, ACRES, FARMS. Inquire at once. Phone or call MANNING, Realtor, 210 W. Liberty-drive, Wheaton, Ill.

**Miscellaneous.**

GENEVA COLONIAL HOME

At Half Replacement Cost.

7 rooms, 2 baths, 17x30 living room, veranda and paneled, fireplace, wall lights, 4 large master bedroom, 17x30, fireplace; all lighting and plumbing fixtures practically new; 7 car garage connecting house; situated on concrete highway bordering historic Fox river; large corner lot 99x260; beautifully landscaped and landscaped with fine formal garden; near schools and fine golf course; 2 blocks to station, have train service to Chicago. Phone Randolph 2750, Andrews, or Geneva 1186.

GARDEN SPOT

FOR HOME OR INVESTMENT.

Beautiful homesites, 75x150 ft. and larger; 40 miles to loop on C. & N. W. R. R.; good electric, trains every 15 minutes; small monthly payment gives possession; this property is in a built-up section with improvements; high class residents, a pleasure to associate with. For full information and free transportation write Sherman Johnson, 1406 Berwyn-av., Chicago.

ACRE FARMS

WEST OF OAK PARK ON STATE HIGHWAY.

Rich black soil, high and rolling; improvements in including water and streets; express service to loop; we are building on these acres; $100 down, $10 per month; this is the best investments ever offered; for information write W. M. ANDERSON, 836 Wilson-av., Chicago.

COTTAGE

$400 DOWN.

ONE-HALF ACRE.

Will sell my 4-room cottage on one-half acre of ground, 2 blks. from station on C. B. & Q. R. R., 38 min. from loop; water, gas and electricity and sewer in; will sell at a bargain on easy terms. Write or call at once. J. A. SHERMAN, 6211 S. Troy-st. Republic 4150.

4 ACRE BARGAIN

For Sale—In a western suburb close to city, 4 acres black soil, facing stone road, close to stores, schools, and churches; only $1,500 for quick sale; $500 cash, balance $15 per month from reliable people; transportation is here, not promised; a train every 15 minutes. I can show this property any evening, Saturday or Sunday afternoon. Address A O 258, Tribune.

CUT TO $8,500.

$1,500 cash, balance monthly, takes two flat frame, Forest Park, paved street. A real buy.

$1,500 cash, balance monthly, takes new brick bungalow; must be seen to be appreciated; price $10,000; $2,000 cash will buy it. THEO. L. LOBSTEIN & CO., 7207 W. Roosevelt-rd.

SPECIAL 10 DAY SALE.

Your opportunity to secure a home site at 1924 prices; very few offered; 50 ft. lots; with interest in private park, on Fox River by auto. Roosevelt-rd. to Geneva, Ill.; easy terms; fine boating, bathing, fishing; select cliff at Dodson-st. stop; fare refunded to buyers. FOX RIVER WOODLANDS. Office on property or 127 N. Dearborn-st. Central 6320.

3½ ACRE CHICKEN FARM CHEAP.

200 ft. on paved street, 741 ft. deep, beautiful location, just 30 min. to loop; suburb; this is a bargain; $375 cash, $25 per month. Answer at once. Address A E 560, Tribune.

CHICKEN FARM,

not sway out in the country, but close to transportation; 90 acres; only chickens, stores, schools, and good neighbors; the land is rolling, black soil; located west a short distance from Wheaton; 50 acres under plow; is a real bargain for home or investment; for free transportation, address A O 259, Tribune.

$500 Cash, $30 Mo., Inc. Int.

New 4 rm. BUNG.; 2 bdrms.; elec. light, gas, water; 1 blk. to car; 2 blks. to good neighborhood; wonderful shopping center; stores of all kinds; theaters, banks. A REAL BUY; ONLY $3,250. $500 DOWN, $30 A MONTH. If you want a home, investigate. Address P 289, Tribune.

AURORA.

Why not live in beaut. Aurora? Unusually well built 9 rm. home; all mod. imps.; lot, big fenced, 100x300; 7c car line; 30 min. to loop; hr. train serv.; must sacr. $15,000; $9,000 cash; prop. like this in Chi. would cost triple. Owner. Address A P 597, Tribune.

$500 DOWN, BAL. MO.

Buys beautiful bungalow, bath standard fixtures, bdwd. firs., concrete cellar, heat, dry., combination gas range, kitchen cabinet, electric lights, 50x125 ft. lot; $4,500; $1,000 in paid for; Amer. community; near sta., schools, stores; 35 min. loop, 90 trains daily. Price $4,500. Address A P 597, Tribune.

$500—CASH—$300

Bal. like rent; buys beautiful 4 rm. bungalow; 2 bedrms., bath, bdwd. firs, water, gas, elec.; walks; walls, etc.; lot 50x250; near Lake st. cars; 30 min. to loop; Maywood Loop, 12½c fare. Price $3,975. Address A P 459, Tribune.

MUST SELL QUICK.

My dandy new bungalow, close to sta.; full basement; concrete found.; hardwood firs.; built-in features; lot 50x250 ft.; all imps. in; $500 down, $40 mo. Address A N 295, Tribune.

FOR SIGN LOVERS.

Beautiful homesites on high rolling land; community clubhouse; on Chicago, Aurora & Elgin between Wheaton and West Chicago.

SUDD & SHERMAN,

40 N. Dearborn-st. Central 0024.

H. A. BROWN, Resident Manager.

FOR SALE—OWNER'S ROOMY BUNGALOW; stone, bungalow on 55 ft. lot, 3 blocks from electric line; will be ready 1st week of Oct.; $750 down, $50 per month; 6 per cent and see this one before you buy elsewhere; $7,500 very easy terms. Apply 1826 S. Austin-blvd., Maywood.

BEAUTIFUL WOODED LOT,

100x300 ft.; located on C. B. & Q. R. R., 38 min. from loop, all modern improvements available; terms to suit. Address A E 248, Tribune.

CONGRESS PARK.

My beautiful 5 room boulder bungalow; fine location; $8,500; $2,000 cash; 2 lots corner, 115 Deyo-av. Phone Brookfield 1251-M.

MUST SELL

6-6 rm. stucco, Elastica, enclosed rear porches, furnace heat; lot 75x128. Phone Forest 1334 or 7716 Adams-st., Forest Park.

ARDMORE.

Vacant lot, 300x195; close to C. & A. & Elgin; near C. & W. in Ardmore, Ill. S. HUS. 4739 S. Loomis-st., Chicago Ill.

FOR SALE—ARDMORE; 1 STORY BRICK bldg., 6 stores; good income; lot w. heat; cor. lot, paved st.; $25,000; terms $9,000 cash. Address S T 302, Tribune.

$600 DOWN.

Owner must sell 5 rm. new stucco bungalow; in forest park; transportation; corner. Address S T 273, Tribune.

FOR SALE — $3,000 CASH, BALANCE monthly payments, buys 6 flat bldg., 3-4 and 5 rm. flats; rents $1,200 per year; 2 blks. Garfield-park rap. transit. Call 5953 W. Division-st. Telephone Austin 5216.

FOR SALE—$1,125, VACANT ON W. 26TH-st. nr. 62d-av.; will sell or exchange for smaller improved; price $7,500. Anton Fuerst & Co., 127 N. Dearborn-st.

FOR SALE—E. BUNGALOW, ALL IMP. in. Sm. payml. or is apply it on payml. in own home. Ph. 71-W. L. E. PATE, Arlington Heights.

FOR SALE—$500 DOWN; NEW 3 RM. HSE.; large lot; blk. elec. sta.; 25 min. loop; $1,500. Address A E 142, Tribune.

FOR SALE—RM. HOUSE, INQUIRE MR. Ford, Seventy-three Warwick-av. near Burlington-st. Westmont, Ill.

FOR SALE—LOTS FOR $750, GD. TERMS. Inspect Seventy-three Warwick-av. few ten cents. Phone Mr. Graff, Harrison 2900.

FOR SALE—HILLY GROVES ON TROLLEY; 5, 10, or 20 acres. P. O. Box 16, Chicago.

REAL ESTATE—CALUMET DIST.

FOR SALE—REAL ESTATE. CALUMET DISTRICT. Several choice locations with and without improvements, in main business section of Hammond, Indiana, which we can sell on very liberal terms.

FISCHER & HUMPFER,

716 State Line-st. Calumet City, Ill.

Phone Hammond 4346-4575.

REAL ESTATE—SUMMER RESORTS.

**Illinois.**

FOR SALE—LOTS ON FOX LAKE, ILL.; 80x140 ft.; $150 and $5 per mo.; no int. WM. SULLIVAN & CO., Ohio Bldg.

FOR SALE — BEAUTIFUL WOODED LOT on Indian Point, on Lake, 80x200; $1,800 cash. Illinois Realty, or address R 142, Tribune.

FOR SALE—2 REAL COZY FOX LAKE bung. apts.; bargain; priv. party. Phone 3331

REAL ESTATE—SUMMER RESORTS.

**Illinois.**

CHANNEL LAKE.

$85 CASH AND $4.60 A MO.

buys a 50 foot front lot in the most attractive and fastest growing summer resort subdivision; only 55 miles from Chicago over all concrete roads. Boating, golf, bathing, fishing, dancing, and all other outdoor sports. Only a few lots left. For illustrated folder and road map address P 582, Tribune.

$12 A FOOT BUYS

WATER FRONT LOT

on the prettiest lake in the Fox Lake District Chain of Lakes; all concrete roads; only two hours by auto; beautifully wooded lots as low as $7 a foot; easy terms; fishing, golf, boating, bathing, and all outdoor sports. For map and full information address A 527, Tribune.

FOR SALE—GARDEN OF EDEN.

Famous beauty spot on Kankakee River, 142 acres, 2 miles river frontage; hard road; fishing, hunting; acreage for All Nine hole golf course, gun club, etc. Fine to subdivide; $75,000, terms. METCALF & LENNON, 38 Monroe, Ill.

FOR SALE—GOOD SELECTION OF MOD. cottages, lake frontage; lge. lots; furn. comp.; elec. lt.; fruit trees; food stating; bathing; boating; located on Dunn's Lake, Wooster Lake and Long Lake. For partic. see L. E. LODDE, 3129 N. California-av., Keystone 2021.

FOR SALE—NEW 4 ROOM FURNISHED cottage in high class restricted subdivision on Fox river, near station; garage; wooded river front lot, 50x225 ft. T. A. Bolger, McHenry, Ill.

FOR SALE—BY OWNER ON LAKEMERE Lot, Bargain No. 1, 400 ft. deep; 5 rm. mod. 3 r. cott.; sd. well, sep. water, fishg., huntg.; ideal loc. for club; 3 hr. fr. fr. Chi.; $1,250 cash. Address C A 272, Tribune.

FOR SALE—BEAUTIFUL LOT ON AURORA-Elgin at Geneva, Ill.; 30 miles Chicago; heavily wooded, with interest in 800 ft. river frontage; price $500. Address D M 317, Tribune.

FOR SALE—AT LONG LAKE, ILL., LAKE front lot; house, 30x27 ft.; large screened porches; 2 car garage; row boat; price $7,500, cash. Call Republic 2405.

FOR SALE—BARGAIN FOR CASH, $5,000 buys 5 rm. furnished cottage; Channel Lake; 75 ft. lake frontage. Phone Euclid 4286 Oak Park, for details.

FOR SALE—IDEAL SUMMER HOME LOTS and cottages; wooded; North Shore, Fox Lake, 2 hrs. auto drive; good roads. W. E. Hennessey & Co., 111 W. Jackson-blvd. Harrison 6100.

FOR SALE—MOD. COUNTRY HOME; CRYSTal Lake; 7 r. house, breakfast p.; gar.; beaut. 2 a. flowers, shrubs, fruit; owner South; $18,000. C. Tedder, Crystal Lake, Ill.

**Indiana.**

FOR SALE—GLADWYN COTTAGE AT LONG Beach, Michigan City Ind.; ideal 6 rm. furn. cottage; fine location; property well advanced; 30% this next year; bargain for quick sale. Address GEORGE WEDEKING, Laporte, Indiana. Phone 553.

FOR SALE—2 COMPLETELY FURN. COTtages, 5 rms. each; 1 block from beach; $2,000 for quick sale; $500 cash, balance easy terms. Address P 289, Tribune.

$12 A FOOT BUYS

WATER FRONT LOT

on the prettiest lake in the Fox Lake District Chain of Lakes; all concrete roads; only two hours by auto; beautifully wooded lots as low as $7 a foot; easy terms; fishing, golf, boating, bathing, and all outdoor sports. For map and full information address A 527, Tribune.

FOR SALE—GARDEN OF EDEN.

Famous beauty spot on Kankakee River, 142 acres, 2 miles river frontage; hard road; fishing, hunting; acreage for All Nine hole golf course, gun club, etc. Fine to subdivide; $75,000, terms. METCALF & LENNON, 38 Monroe, Ill.

FOR SALE—GOOD SELECTION OF MOD. cottages, lake frontage; lge. lots; furn. comp.; elec. lt.; fruit trees; food stating; bathing; boating; located on Dunn's Lake, Wooster Lake and Long Lake. For partic. see L. E. LODDE, 3129 N. California-av., Keystone 2021.

FOR SALE—NEW 4 ROOM FURNISHED cottage in high class restricted subdivision on Fox river, near station; garage; wooded river front lot, 50x225 ft. T. A. Bolger, McHenry, Ill.

FOR SALE—BY OWNER ON LAKEMERE Lot, Bargain No. 1, 400 ft. deep; 5 rm. mod. 3 r. cott.; sd. well, sep. water, fishg., huntg.; ideal loc. for club; 3 hr. fr. fr. Chi.; $1,250 cash. Address C A 272, Tribune.

FOR SALE—BEAUTIFUL LOT ON AURORA-Elgin at Geneva, Ill.; 30 miles Chicago; heavily wooded, with interest in 800 ft. river frontage; price $500. Address D M 317, Tribune.

FOR SALE—AT LONG LAKE, ILL., LAKE front lot; house, 30x27 ft.; large screened porches; 2 car garage; row boat; price $7,500, cash. Call Republic 2405.

FOR SALE—BARGAIN FOR CASH, $5,000 buys 5 rm. furnished cottage; Channel Lake; 75 ft. lake frontage. Phone Euclid 4286 Oak Park, for details.

FOR SALE—IDEAL SUMMER HOME LOTS and cottages; wooded; North Shore, Fox Lake, 2 hrs. auto drive; good roads. W. E. Hennessey & Co., 111 W. Jackson-blvd. Harrison 6100.

FOR SALE—MOD. COUNTRY HOME; CRYStal Lake; 7 r. house, breakfast p.; gar.; beaut. 2 a. flowers, shrubs, fruit; owner South; $18,000. C. Tedder, Crystal Lake, Ill.

FOR SALE—GLADWYN COTTAGE AT LONG Beach, Michigan City Ind.; ideal 6 rm. furn. cottage; fine location; property well advanced; 30% this next year; bargain for quick sale. Address GEORGE WEDEKING, Laporte, Indiana. Phone 553.

FOR SALE—2 COMPLETELY FURN. COTtages, 5 rms. each; 1 block from beach; $2,000 for quick sale; $500 cash, balance easy terms. Address P 289, Tribune.

$12 A FOOT BUYS

WATER FRONT LOT

on the prettiest lake in the Fox Lake District Chain of Lakes; all concrete roads; only two hours by auto; beautifully wooded lots as low as $7 a foot; easy terms; fishing, golf, boating, bathing, and all outdoor sports. For map and full information address A 527, Tribune.

FOR SALE—GARDEN OF EDEN.

Famous beauty spot on Kankakee River, 142 acres, 2 miles river frontage; hard road; fishing, hunting; acreage for All nine hole golf course, g

REAL ESTATE WANTED.

For Cash.

# FLORIDA Land Owners

Am here for a few days to interview those who own land in Florida, am in the market to buy a limited acreage, both small and large. If you own any land in Florida that you want to sell, it will pay you to talk to me.
Address F 232, Tribune.

ACRES.

Responsible subdivision concern is in the market for 20 to 150 acres ripe for immediate subdivision. Will buy outright or take under contract. Address A F 584, Tribune.

FEE FOR CASH.

Subject to 99 year lease, will accept 6% or better, up to $50,000. [Mr. Gould.]
W. L. DE WOLF & CO.,
105 W. Monroe.

WANTED—BLDG. FOR OFFICE AND STORage, with R. R. siding for 2 cars, within 5 sq. miles of loop, bldg. to contain 20,000-30,000 sq. ft.; give full particulars and low price for cash. HOWARD J. BRADY, 2457 S. Halsted. Boulevard 0024.

WANTED—RESPONSIBLE BUSINESS MAN wants best 6 or 7 room modern home in western suburb that $75 per month without down payment will buy. Highest references; quick action. Address F 142, Tribune.

WANTED—RESPONSIBLE PARTY WANTS modern up to date house, 6 or 7 rooms, in Rogers Park east of Clark; will pay $4,000 to $4,500 cash and assume interest; give full particulars. Address F 154, Tribune.

WANTED—2 OR 3 FLAT, GARFIELD PK. or Austin district; exchange clear $7,000 equity, 5-room cash and assume; give number and rental; will inspect within two days. Address S L, 278, Tribune.

WANTED—TO BUY—7 RM. HOUSE, WINnetka to Highland Pk.; preferred; have $6,000 to $8,000 cash if necessary; location, lowest price, terms, etc.; private party. Address S 138, Tribune.

WANTED—3 TO 5 A. POULTRY FARM; must be in operation; have cash buyer. [Mr. Gould.] Chicago. Address A G 150, Tribune.

WANTED—OLD RSE. OR APT. TO REmodel on or No. Side; south of Diversey Parkway reasonable. Address J K 277, Tribune.

WANTED—TO BUY MEDIUM SIZE CHURCH; must be located on West Side; state number of seats and lowest price. Address P 187, Tribune.

WANTED—1 OR 2 STORY BLDG., 20,000 sq. ft.; modern; good light; north or S. W.; for cash for tenant.
F. STRICKLAND & CO., Harr. 3774.

WANTED—AGENCIES OF LAWYERS AND others; $25,000-$50,000 loans; $12,000-$25,000 mtg. loans; 6%; no delay; no fees; no cost; no red tape; from $100-$125. Address A F 260, Tribune.

WANTED—BARGAIN INCOME PROPERTY from owner; owner will take back first mortgage, balance cash; brokers protected. Address F 224, Tribune.

WANTED—WANT A SMALL TRACT OF land or summer resort lot in Wisconsin. What have you? State price. Address S C, Tribune.

WANTED—BEST 6 FLAT BLDG. SOUTH OF 55th-st., can buy with $10,000 cash down; will assume about $10,000. Address S 2, Tribune.

WANTED—12-15 AM. DWLG. FOR ROOMing house; N. or S. of Grand-av. & W. of Wells to Ashland-av.; have $10,000 cash. Address F S 277, Tribune.

WANTED—PRIV. PARTY WANTS 3 LAKE ave. bldgs.; will pay 10% cash, bal. 1st mtg. 7%; no agents; 30 days. Address F 274, Tribune.

WANTED — DOCTOR HAS SOUTH SIDE business property and cash for Hyde Park home; will answer; answers confidential. Address O 130, Tribune.

WANTED—3 RM. HOUSE, N. OR S. W.; $150 down, $60 mo.; refer. Address Box 9 548, Tribune.

WANTED—HAVE $75,000 TO INVEST IN improved north side property; bargains only considered. Address F 146, Tribune.

WANTED—A FARM WITHIN 100 MI. OF Chicago. Brennan, 2411 Milwaukee.

To Improve.

## OWN YOUR HOME

Why pay rent when we will build a 5 room bungalow on your lot for $5,000; cash or terms; $500 down, $50 per month. Call at once. Open Sun. and evenings.
CHAMPION CONSTRUCTION CO.
936 W. 79th-st. Stewart 5584.
1830 E. 79th-st.

GOING TO BUILD?

Responsible builder will furnish complete plans and build to suit on your lot.
REFERENCES.
Address F 333, Tribune.

By Brokers.

WANTED—HAVE LARGE PRIVATE FUND to invest in Chicago property. Will buy your property or any interest you may have in it for cash. Will also exchange for equity. See Belcher, Phillips & Company, 5 N. La Salle-st.

WANTED—WE HAVE CASH BUYERS FOR SOUTH SIDE FLATS.
W. H. BOWERS & CO.
Calumet 0963. 6 E. 31st-st. N. E. Cor. State.

WANTED—BROWNSTONE FRONT, NORTH or SOUTH SIDE; DESCRIPTION OF DESIRABLE SOUTH SIDE BUSINESS PROPERTY. Address A 456, Tribune.

WANTED—$8,000 TO $10,000 ON N. W. SIDE; 2 flats, bungalow; will exchg.; state particulars. Address E B 100, Tribune.

WANTED—APT. BLDGS. FOR QUICK SALE; CASH BUYERS WAITING. WHAT HAVE YOU? 10 La Salle-st. State 5577.

WANTED—FARM FROM OWNER; GIVE DEscription, price, terms. Address F 8, Tribune.

REAL ESTATE FOR EXCHANGE.

Apartments.

FOR EXCHANGE—15 FLATS NEAR KEDzie-av.; 5 rooms; large lot; rents $1,740; income $12,000; mtg. $50,000; price $80,000; take clear farm and cash for equity; no trade. Address A 454, Tribune.

TO EXCHANGE—MOD. 6 FLAT BLDG., 3 yr. old, and 4 car gge. gar.; L trans.; nr. Columbus Pk. for 5 flat, stores, vacant lot or what have you; paper. Jacobson, 4052 Chicago-av. Mansfield 1000.

TO EXCHANGE—120 APTS., FIREPROOF loop bldg.; $150,000; mtg. $1,000,000; 15 yr. 6%; clear farm or ranch for $400,000 or less. [Elliott]. Wm. D. Murdock & Co., 77 W. Washington.

TO EXCHANGE—NEW W. S. APT. BLDG. 8-8 rms., rents $33,500, mtg. $135,000, inc. $1,105,000. Want smaller city imp. worth $230,000. [Tyrrell]. Wm. D. Murdock & Co., 77 W. Washington.

MY EQUITY OF $125,000 IN NEW FIRE proof apartment building in Wilson-av. district; about 30 apts.; will exchange for clear land and will consider other property. Address S X 437, Tribune.

TO EXCH.—LARGE APT. BLDG., NEAR SOUTH Shore Country Club; 30 apts.; rents $36,000; net, mtg. $100,000; 6 yrs. Pr. $185,000. Want city or near farm worth $85,000. Address S X 101, Tribune.

TO EXCH.—24 FLATS IN S. SHORE; RENTS $31,500; 1st mtg. $115,000. Want smaller city income; will consider 15 yrs. for $50,000 equity; state full particulars. Address S X 102, Tribune.

TO EXCHANGE—18 FLAT IN HEART OF Austin; rents $18,000; want vacant and cash. [Elliott]. Wm. D. Murdock & Co., 77 W. Washington.

NEW FIREPROOF APT. BLDG. IN BEST section of Hyde Park. Rents $60,000; want real estate property for $65,0000 equity.
Tribune.

TO EXCHANGE—MY NEW 31 APT. BLDG. in Lawrence-av. district; about apt. bldg. on South Shore Country lake; consider cash and good income. Address S H 295, Tribune.

EXCHANGE—HAVE $35,000 EQUITY IN high grade living Park 13 apartments; will exchange for smaller and cash. Address S 1, Tribune.

MY EQUITY IN A 12 FLAT BUILDING; will exchange for vacant lot. $5,000 cash and balance in mortgages. Address S 2, Tribune.

EXCHANGE—MY MODERN 4 APTS AND 3 stores building, rents $3,000, for property near loop; $5,000 loan can be assumed. C. A. RIBLE & CO. 10 La Salle-st.

TO EXCHANGE—$30,000 EQUITY IN BRAND-new 6 flat; $17,000; mtg. $43,000; for 6 or 12 flats in Edgewater or Rogers Park district. C. A. RIBLE & CO., 10 La Salle-st.

MOD. 6 APT. BLDG.—NR. HAV. L. $40,000; for smaller bldg., brass or hotel; or S. W. Address A F 521, Tribune.

WILL TRADE NEW 35 FLAT FOR APT. or business vacant. Oldens A 1 at 60.
Tribune.

TO EXCHANGE—IF APT. IN LAKE VIEW; TAKE 6 room bungalow, Chas. Div. 5872.

CENTRALIZED TO LEAVE CITY. WILL trade my 6 flat for good farm. Address A F 520, Tribune.

FOR SALE—OR TRADE—2 STORY BRICK, 6-6, and 11 story frame cottage in rear. Owner, 3844 W. Fairfield-av. Spaulding 1612.

WILL TRADE 12 FLAT. SUB FAR COST. Will exchange for North Side. BLUE Island 1612, Irving Pk.

I AM DISPOSING OF MY 6 TO 12 APT. properties North; would like to hear of desirable investments. Address S 2, Tribune.

WANTED—GARAGE BLDG. AND RUN FOR 60 cars; $40,000 equity in So. Shore Apt. bldg. Address S 2, Tribune.

EXCHANGE—MODERN 6 FLAT BRICK; 4 and 5 rms.; in Westwood for farm, E. or S. of Chicago; or will sell cheap. Westworth 6047.

EXCHANGE—$10,000 EQUITY IN 21 APT. bldg. for vacant property. Address S 2, Tribune.

FOR EXCHANGE—NEW 6 FLAT BLDG. IN Chicago Lawn for farm. Address S 2, Tribune.

FOR EXCHANGE—$100,000 TO EXCHANGE for apartment property. Address S 2, Tribune.

TO

BUSINESS CHANCES.

## ART-GIFT-VARIETY.

...OCATION; high class attractive ...BOOKS OPEN; pleasant ...BUSINESS; best counts or ladies ...ND OPENINGS all parts of city. ...PAYING BUSINESSES GUARAN-

## SPECIAL NOTICE.

...AND ALL OFFERINGS on this page ...BUSINESS has been CAREFULLY ...GATED and all as represented; ...ERVICE offers these chances with ...OUR SINCERITY and have made ...LAN AND TERMS RIGHT TO MAKE

## TO BUY OR SELL

...ANY GENUINE BUSINESS (City or Coun... ...our QUICK CONFIDENTIAL ...SERVICE; 20 years' experience in ...business places. "WE KNOW HOW."

ASSOCIATED BROKERS, Inc.
Licensed Commercial Brokers,
5 S. Dearborn Hartford Bldg.
...TE. STATE 5642 OR STATE 6295.

## ...ART SHOP FOR SALE—LOCATED IN BEST

...ng; a city of 100,000; shopping center ...counters, counter protection, ...register, computing scales, mail ...and in fact everything needed ...this great market at thereat bar-

## ...EMBROIDERY, KNIT GOODS, SWEAT...

...Nice store and stock; CLEARS ...MONEY; partners desired. ASSOCIATED BROKERS, INC., ...DEARBORN.

## ...CONFECTIONERY.

...equipment, all walnut inclosed ...located on Roosevelt rd. Add... ...place will be sold regardless of ...Give part time payment. For ...reclaim one

## ...B LEDERER, INC.,

...DISON. PH. MONROE 2402.

## ...n Store Fixture Co.,

...12-16 S. WABASH-AV.
...MANUFACTURERS, DEALERS OF ALL ...OF STORE FIXTURES. ...carried on hand for immediate ...e a complete drug outfits at a ...New fixtures made to order ...tice. Part payments if desired. ...store department.
...519-21 S. STATE-ST.

## SAFES.

...specially priced, including some ...good bargains in second hand ...

...E CO., 1126-30 S. Wabash-av.

...VAULT DOORS, ALL DESCRIP... ...ralsing; screws, jacks, etc. ...R SAFE CO., 172 W. Lake-st.

...ARGE AND 3 SMALL; CHEAP. ...ER, INC., 644 W. Madison-st. ...2406.

## ...OFFICE FURNITURE CO., 427 ...t. near Van Buren-st. Phone

## ...MARKET FIXTURES.

...ete outfits, consisting of fruit ...cooler, vitrolite floor front ...counters, counter protection, ...register, computing scales, meat ...and in fact everything needed ...this great market at thereat bar-

## ...NFECTIONERY.

...equipment, all walnut inclosed ...located on Roosevelt rd. Add... ...place will be sold regardless of ...Give part time payment. For ...reclaim one

## ...DISON, PH. MONROE 2402.

## ...n Store Fixture Co.,

...12-16 S. WABASH-AV.
...MANUFACTURERS, DEALERS OF ALL ...OF STORE FIXTURES. ...carried on hand for immediate ...e a complete drug outfits at a ...New fixtures made to order ...tice. Part payments if desired. ...store department.
...519-21 S. STATE-ST.

## ...SK BARGAINS

...Furn. for quick disposal. ...Desks, old style..... $18.00 up ...Desks, roll style..... $12.50 up ...; oak and mah..... $6.50 up ...in various sizes..... 12.50 up ...Desks, mah, cmb..... 10.00 up ...ks, wood $1.50; steel, $2.50. ...Wood Filing Equipment too nu...

## ...OFFICE FURNITURE CO., 427 ...t. near Van Buren-st. Phone

## ...MARKET FIXTURES.

...ete outfits, consisting of fruit ...cooler, vitrolite floor front ...counters, counter protection, ...register, computing scales, meat ...and in fact everything needed ...this great market at thereat bar-

## ...EMBROIDERY, KNIT GOODS, SWEAT...

...Nice store and stock; CLEARS ...MONEY; partners desired. ASSOCIATED BROKERS, INC., ...DEARBORN.

## ...CONFECTIONERY.

...equipment, all walnut inclosed ...located on Roosevelt rd. Add... ...place will be sold regardless of ...Give part time payment. For ...reclaim one

## ...B LEDERER, INC.,

...DISON. PH. MONROE 2402.

## ...n Store Fixture Co.,

...12-16 S. WABASH-AV.
...MANUFACTURERS, DEALERS OF ALL ...OF STORE FIXTURES. ...carried on hand for immediate ...e a complete drug outfits at a ...New fixtures made to order ...tice. Part payments if desired. ...store department.
...519-21 S. STATE-ST.

## SAFES.

...specially priced, including some ...good bargains in second hand ...

...E CO., 1126-30 S. Wabash-av.

...VAULT DOORS, ALL DESCRIP... ...ralsing; screws, jacks, etc. ...R SAFE CO., 172 W. Lake-st.

...ARGE AND 3 SMALL; CHEAP. ...ER, INC., 644 W. Madison-st. ...2406.

## ...OFFICE FURNITURE CO., 427 ...t. near Van Buren-st. Phone

## ...ANCING SCHOOLS.

...ABLISHED 1914.

## ...RD O. KANDLER

## ...CING ACADEMY

...1301-2 CAPITOL BLDG., ...Cor. State and Randolph. ...r; 12 Windows Facing Lake.

## ...ROOM DANCING.

...TICAL STEPS FOR BEGINNERS ...x Trot, Waltz, and Tango Steps ...Latest and Smartest ...ons in private studios any time. ...ent except Student and Teacher. ...FROM HOME COURSE. ...TROT, LORRAINE WALTZ ...NGO, CONVENTION FOX TROT.

## CLASSES:

...Direction Richard O. Kandler, ...Fri. eve., 8:30-11; Sun., 4 to 8.

## ...AL FEATURES FRI.

## ...r Fairyland Studio.

...Ballroom Class intermission.

## ...ept., Arthur Kretlow,

...LET MASTER RUSSIAN GRAND ...TOR AND PRODUCER NORMA ...PASSING SHOW AND CEN... ...ORARY SHOW. ...AL CLASSES NOW FORMING. ...Terpsichore, Ballr., and Stage Dancing. ...TODAY for PARTICULARS and ...ULARS and REGISTRATIONS ...RD O. KANDLER, DIR. OF ACAD... ...RESTED? Call 4457 Sheridan.

## ...l Comedy Dancing!

...TAUGHT BY ...CA'S GREATEST DANCER."

## ...HNNY FORD,

...OR OF 90% OF THE DANCING ...ERS OF CHICAGO. ...REGISTRATION IS NECESSARY ...A CHOICE IN LATE AFTER... ...EVENING'S AND SATURDAY ...

## ...LASSES FORMING WEEKLY.

...ACROBATIC AND SOFT SHOE ...TIME, STYLE, EXECUTION. ...SOCIAL DANCING ...AND THE DEVELOPMENT OF ...LITY. DIRECTION JOHNNY ...

## ...arantee Satisfaction.

...UPILS IN GREAT DEMAND. ...SECOND AND THIRD SHOE ...MARSH, BUSINESS DIRECTOR. ...Capitol Bldg., 159 N. State-st.

## ...cing in the Loop

...Night Except Sunday

## ...E ARLINGTON'S

...BEAUTIFUL

## ...ONAL ACADEMY

...Ball Room Dancing.

## ...Expert Instructors

...VATE LESSONS, $3.

...LESSONS, $1, with orchestra ...ize your lesson stay and dance as ...

...my increased patronage I have ...elled to double my floor space ...of dancing, for which ...hundred—100 EXPERT LADY ...TLEMEN INSTRUCTORS—100.

## ...National Orchestra

...ured CARL TAMM, the great ...soloist, and his Tam O'Shanter ...season's WONDERFUL ...at the piano. Ernie Mackie, ...

...troducing and teaching the latest ...room dancing. We specialize in ...DANCING 4 to 6, 8 to 11 p. m. daily, ...m. Sunday. (Sunday matinee.) ...rium Bldg., 2d Floor. ...Wabash, nr. Congress.

...LARE TONIGHT — ORCHESTRA.

## SEIBERT-

## ...ANGMEYER'S

...3 S. WABASH-AV.

...AMERICA'S LARGEST SCHOOL ...RIVATE LESSONS.

...ND SUN., 11 A. M. TO 11 P. M. ...lessons, $1.50; 4 lessons, $5. ...OCIAL DANCING.

...AT. AND SUN., 8 TO 12 P. M.

## ...LORES DANCING STUDIO

...ATIONAL STAGE DANCING ...AL DIRECTION OF DOLORES. ...Grand, Terpsichore, Oriental, ...soft shoe, buck and wing, waltz, ...atic toe ballet, ...arrange for professionals. Ses... ...ing of children for professional ...lasses Sat. Wks. Studio 400-7. Erl 3406.

## ...FOR HEALTH'S SAKE.

...lasses Mon. and Thurs., beginning ...advanced, 8 p. m., at Ferris Hall; to ...Private lessons. Call 7 to 9 p. m. ...Post Hall Club, 312 S. Wabash ...5050. ...for Ladies, Chicago Beach Hotel, at ...Tuesday mornings and 12:15 ...urdays, at Ferris Hall. All ladies ...invited.

## ...rry Blossom Grove,'

...OL OF BALLROOM DANCING. ...Open Saturday, Oct. 4th. ...LADIES AND GENTLEMEN. ...ATCH THIS SPACE.

...WE THANK YOU.

## ...EARN TO DANCE.

...F. P. are now taking lessons at the only ...hool that really SHOWS you how! ...ATE WEBSTER'S SCHOOL ...ORDER, 3rd floor, Marbro Bldg., ...ON S. 300, 2754 W. North-av. ...5400.

...ILLING IN STAGE AND BALLROOM ...

## ...VEY THOMAS SCHOOL,

...1015, 7 nos. studios; 1st floor, ...elevator. 10 E. Van Buren.

## ...FOR HEALTH'S SAKE—

...ession during exercise in the quiet ...form are invited to join 10 p. m. ...Beach Hotel. ...and Thursday nights, Fortis Hall, 70 ...ison st., 431 S. Wabash.

## ...MISS BETTY CARL,

...937 LYON & HEALY BLDG. ...private lessons in ballroom ...duation given personally. ...ROOM DANCING SCHOOL. ...ar. Woodlawn; classes for ...nners and Sat. 12 noon. ...ssons by appointment.

## ...BARROWCLIFFE SCHOOL OF DANCING.

...Ballroom dancing taught ...ivate lessons by appointment. ...Classes Monday evening, 8 ...Class every evening. 1636 Belmont ...

## ...CHARM, CIGARETTE, ICE CREAM.

...Dancing studio from 2 p. m. ...6351 Hamlin. Phone ...

## ...FOR SALE—WEST SIDE.

BUSINESS CHANCES.

## CANDY FACTORY.

## SELL FOR $4,500.

## Cost Three Times This Much.

Manufacturing candy and popcorn specialties; location just outside loop; 6 year lease; exceptional bargain; terms if desired.
IRWIN R. HAKES,
32 W. Washington-st. Randolph 6368.

## CANDY FACTORY.

For Sale—Or will rent equipment and good floor space; steam and gas furnaces for cooking; ball beaters, ...; dipping table, etc. For details address A J 220, Tribune.

## CANDY FACTORY.

3,500 sq. ft. to sell or lease; complete; ready for imm. poss.; equipped with choco... ...chocolate mixers, cooler, etc. Address B D 414, Tribune.

## CANDY STORE

In theater building, on South Side. Money good business; near transfer. Cheap rental. Good lease. 4706 Prairie-av.

## CANDY STORE FOR SALE—Rent $5 YEARS.

doing $2,500 monthly; sacrifice at net quick; no dealers; next to theater seating 2,500. 1143 S. Clark-st. Superior 9787.

## CANDY KITCHEN—FOR SALE—IN COUNTY

seat town; fine location; good lease; good ... ...money maker. NEWTSON BROTHERS, ...Inc.

## CANDY, CIGARS, CIGARETTS, AND STA...

...tionery Store—Good paying; must sell at ... ...any price, sect. other business, by Oct. 1; no ... ...offers. 6226 Irving Park-blvd.

## CANDY STORE—ON MADISON, NR. KEDZIE.

...For particulars ph. Nevada 2903.

## Cigars—Cigarets—Candy,

Stationery and ice cream; high class spt. ... ...doing big business; fine fixtures; ... ...rent $2,000. 2344 Broadway.

## CIGAR AND FOUNTAIN LUNCH—LOOP—

...Cor.; best buy in Chicago. $10,500 cash ... ...complete. See Mr. Golan, Comml. Sales & ... ...Realty Co., Rm. 1143, 38 S. Dearborn.

## CIGAR STORE—LOOP CORNER $3,000; $1,...

...Mr. Golan, Comml. Sales & Realty Co., Rm. ...1143, 38 S. Dearborn.

## CIGAR STORE AND RESTAURANT—GOOD

...location; will sell at sacrifice. ADD. ...2511 Ogden-av. Rock. 9225.

## CIGAR STORE—LIV. RMS.; CLEARS $400

...per month. Terms right party. Very good ... ...Lincoln 3446.

## CLEANING, TAILORING, WITH RUG

...cleaning plant—On N. S., high class trade, ... ...2 trucks; very sel. bar for right party, $1,500 ... ...or more secures. Good reas. for selling. Reas. rent. 4341 N. Western.

## CLEANER AND DYER LOCATION—IN NEW

...hotel building. Excellent opportunity for ... ...ness. Mr. Smith, 2547 E. 75th-st. S. Sh. 8173.

## CLEANING AND DYEING—GOOD LOC. REA...

...sonable rent. Call Sheldrake 9197.

## CLOAK STORE FOR SALE.

Best location in So. Chicago. Address P ...576, Tribune.

## COAL, ICE FEED AND GRAIN—FOR SALE

...—Old estab. business; ¼ blk. Milwaukee ... ...Lawrence-av.; bargain. $10,000; cash ...

J. G. UPTON CO.,
4403 Sheridan-rd. Edgewater 0962.

## CONFECTIONERY.

Complete equipment, all walnut, including soda fountain; located on Roosevelt at Ash... ...land. This place will be sold regardless of ... ...Give part time payment. For ... ...further particulars see

## JACOB LEDERER, INC.,

700 W. MADISON. PH. MONROE 2406.

## CONFECTIONERY BUSINESS (W. MAD.)—

Finest place on street; fountain, ice cream ... ...parlor; high class trade; fine fixtures; ... ...50 OTHER SPLENDID PLACES, all ... ...parts of city. See us to BUY OR SELL. AS... ...BROKERS, INC., 8 S. Dearborn.

## CONFECTIONERY, CIGAR, SCHOOL SUPPLIES

...—Opp. largest high and grammar school in ... ...city; beaut. fix., cash register, refrig., com... ...puffs, etc.; rent $45; 3-yr. lease; can't be ... ...serve hand, and 12; lunch; less. city; bus., ... ...for cash. 224 W. 69th-st.

## CONFECTIONERY.

High grade mahogany fixtures in A1 condi... ...tion; rent $30; lease; $500. 908 Belmont-av. Call after 11 o'clock.

## CONFECTIONERY, CIGARS, CIGARETTS,

...Notions, School Supplies, Magazines, Ice ... ...Cream Parlor—Established 20 years; near ... ...schools; 3 living rms.; steam heat; cheap. ... ...4418 Fullerton-av.

## CONFECTIONERY AND TEAROOM—

...Transfer; North Side; executive; sect. ... ...of disagreement. Address A J 206, Tribune.

## CONFECTIONERY—EQUIPPED FOR MAK...

...ing candy; next to theater; bargain. 1125 ... E. 47th-st.

## CONFECTIONERY AND WAFFLE SHOP—

...Soda fountain; light lunch; reas. rent; ... ...terms. 4457 Elston-av.

## CONFECTIONERY STORE—FOR SALE—GD.

...reason. 4156 W. 22d-st. Lawn. 5118.

## DANCING ACADEMY — FOR SALE—ON AC...

...count of illness; owner must sell; 9 to ... ...12 p. m. evenings; 7 to 10 p. m. 2332 N. ... ...California-av. Mr. Guthro.

## DELICATESSEN STORE.

Next door to family hotel, in busiest ... ...kitchenette, flat and rooming house district ... ...of Chicago; 3 living rms. and bath. Rent ... ...$70 per month. Lease. Price $1,200. 908 ...

## Delicatessen & School Store

Opposite large school; 4 mod. liv. rms.; ... ...good rent; $945 per year. 2346 Belmont.

## DELICATESSEN—GROC. NOTIONS, CANDY;

...e. s.; good opp. for cple.; 3 rms. in rear. ... ...Will sacrifice, $725; terms. No cheap. Eat. ... ...5 yrs. No dealers. Ph. Yards 7380.

## DELICATESSEN—NEW STOCK GOING GD.

...business; cheap rent and lease; no fix... ...ownship offer refused. Ph. Vlaczssss 7803.

## DEL. GROCERY, CANDY—WELL STOCKED,

...good fixtures, large new refg. slicer and ... ...scales; corner location, doing good, long lease. Will sacrifice. 3233 N. Cicero.

## DELICATESSEN AND MARKET—FOR SALE

...—A money maker; with long lease; selling ... ...on account sickness; no agents. 2 N. Atlantic ... 2429.

## DELICATESSEN—FOR SALE—ON BUSY

...car line. Owner wishes to retire. 1329 ... East 79th.

## DELICATESSEN—HIGH CLASS; NO REA...

...sonable offer refused; best location on ... North Side. Sheridan-rd. 0962.

## DELICATESSEN AND LGT. GROC. COR...

...ner. Cigars, ice cream, fruit stock; cheap ... ...rent, living quarters. 1744 Sunnyside-av.

## DELICATESSEN LOCATION—NEW HO...

...tel, theater and bank bldg. So. Shore dist. ... Mr. Smith, 2547 E. 75th-st. S. Shore 8173.

## DELICATESSEN AND GROCERY—SHORE DISTRICT.

...Good business and fixtures; 3 rms. and ... ...bath; ¼ cash, bal. terms. 2239 E. 71st-st.

## DELICATESSEN, CANDIES, SCHOOL SUP...

...plies—Fine location; established; sound; liv... ...ing rms. and bath. 7748 Essex-av.

## DELICATESSEN AND FOOD SHOP—EXC...

...loc.; good paying; reas. rent; fine place for ... ...man or couple. 1744 Sunnyside-av.

## DELICATESSEN AND GROCERY—BIG DIST...

...Lill-av.; 1 blk. west of N. Halsted.

## DELICATESSEN—3745 MONTROSE-AV.—3

...rms. in rear. Price $400.

## DELICATESSEN—WONDERFUL BARGAIN

...Owner retiring; 1811 N. Clark, nr. Lincoln ... ...Park. Call after 6 p. m. or Sun.

## DELICATESSEN—STEAM TABLE SERVICE;

...new Ext.; reas. price. 3723 E. Halsted.

## DELICATESSEN — GROCERY — BARGAIN;

...good paying. 2 flats. 1 store. 1 ...

## DEL. FOOD SHOP—AT BARG. WON. OFF...

...for ill health. Owner. Belm. 8010 for appoint.

## DEPARTMENT STORE—SO. SIDE, IDEAL

...location; established corner; 2 floors, ... ...approx. 24x100 ft., two story and basement, ... ...brick building; established 23 years; has al... ...ways been a big money maker; will sell at ... ...sacrifice; owner retiring from business. ... ...attractive. Address A F 466, Tribune.

## DENTAL OFFICE—FULLY EQUIPPED, BEST

...location on the North Side, leaving owner ... ...with introduce practice. Call Ardmore 0270.

## DENTAL OFFICE—NORTH S. TRANSFER

...co.; bargain. Address F 169, Tribune.

## DRUG STORE—ONLY ONE IN TOWN; REAL

...bargain. Write A. J. Anderson, Sanford, N. D.

BUSINESS CHANCES.

## DISTRIBUTOR

Manufacturer of automatic shoe shining machines wants distributor for Chicago. Opportunity for live wire. Must be financially able to purchase sufficient stock to protect company in delivering machines.
Automatic Shoe Shining Co.,
Davenport, Ia.

## DRUG STORE.

Best paying store, finest location, choicest suburb on North Shore; conditions ideal; no competition; established 25 years; invaluable lease; complete stock; full prices established on all merchandise; average sales $200 a day; no whisky or illegitimate business; local and transient trade and steadily increasing population make this a real money maker; demanding prompt investigation; owner retiring; $20,000 or equivalent collateral will handle purchase. Address C K 37, Tribune.

## DRUG STORE—EXCELLENT OUT OF TOWN

...location; doing a thriving business; well stocked; fixtures and equipment A1; price very reasonable. To BUY a drug store or any retail business anywhere, or sell yours quickly for cash, call, write or phone.
CHICAGO BUSINESS EXCHANGE,
327 S. La Salle-st. Harrison 2990.

## DRUG STORE.

Does big daily business, N. W. Side; long lease; very reas. rent; well est. place; owner is a doctor, will sac. for quick sale. 1610 W. Chicago-av. Monroe 0112.

## DRUG STORE—UNUSUAL OPPORTUNITY

...for good merchandiser to make big money. South Shore. Good stock and fixtures. $8,000 cash, bal. terms. Owner. Address P 265, Tribune.

## DRUG STORE—ON THE NORTH SHORE, 35

...miles from Chicago; established 25 years; ... ...reasonable. A. L. Childers & Co., North ... Chicago, Ill.

## DRUG STORE—FOR SALE—STOCK AND

...fixtures, at less than inventory price; best ... ...location in Oak Park; 5 yr. lease. Address ... Lock Box 52, Oak Park, Illinois.

## DRUG STORE—ON NORTHWEST SIDE, DO...

...ing gd. business; low overhead and gd. ... ...reason to sell sect. sickness. Ph. Belmont 3555.

## DRUG STORE—GOOD PAYING. 5626 N.

...Western-av. Good lease. Owner physician ... ...and cannot devote time to store. Must be seen ... ...to appreciate. Call Sunday or mornings only.

## DRUG STORE—A RARE BARGAIN; BEST

...location in Oak Park; must sell on account ... ...of sickness. P. L. MATTHEWS, 101 N. Oak ... Park. Phone Euclid 1000.

## DRUG STORE—FIRST CLASS N. W. SIDE;

...good business and location; rent $75. Must ... ...sacrifice on account of sickness. Price $2,750 ... ...cash. Inquire 1744 Sunnyside-av.

## DRUG STORE — LONG ESTABLISHED;

...average $80; worth $15,000; will sell for ... ...half or part time payment. Call quick. Call ... Columbus 7295, or Austin 7479.

## DRUG STORE — EVANSTON; FOL...AW

...established; up to date; gd. reas.; pr. $4,... ...000. Phone owner, South 1811; no agents.

## DRUG STORE—NR. WILSON AND EWDY...

...train corner; invoice $12,500. Price $8,500. ... ...Terms. Other SPLENDID PLACES. ...

## DRUG STORE — SO. SIDE; RENT $90;

...sales $50; no liquor; quick sale; $7,500. ... Address S 328, Tribune.

## DRUG STORE—$12,000 YR. SNAP.

...Opp. largest high and grammar school in ... city; beaut. fix., cash register, refrig., com... ...puffs, etc.; rent $45; 3-yr. lease; can't be ... ...serve hand, and 12; lunch; less. city; bus., ... ...for cash. 224 W. 69th-st.

## DRUG STORE—EST. 35 YRS.; MODERN;

...low rent. Address P 57, Tribune.

## DRY GOODS, NOTION STO.—GOOD LOCA...

...tion; low rent; living quarters. No ... ...competition; good reason for selling; will in... ...voice. 6247 W. Chicago-av. Austin 9819 Ewing-av. ... ...South Chicago. 0468.

## HAT AND FURNISHING STORE — N. S.;

...estab.; good inc. Address B B 152, Tribune.

## DRY GOODS AND GENL. MERCHANDISE—

...Good P. O. business; $6,000 to $8,000 a ... ...year will invoice. See MR. GOLAN, ... ...COMML. SALES & REALTY CO., Rm. ...1143, 38 S. Dearborn.

## DRY GOODS AND VARIETY STORE—MUST

...sell by Oct. 1; entire stock and fixtures; ... ...very reas. Inv. Central-st. Evanston. 2-1-3.

## DRY GOODS, POPCORN MACHINES CHEAP.

...5641 W. Roosevelt-rd. Cicero 3637.

## ELECTRICAL BUSINESS—RETAIL STORE;

...everything electrical, general contracting, ... ...motors, fans, etc.; $18,000 cash. Owner ... ...AWAY WORK cannot attend; stock and fix... ...tures, $16,000. DOORS OPEN TERMS AR... ...RANGED. CHAS. A. HALL, 1301 S. 51st. ... Also ELECTRICAL SHOP (N. Side); no com... ...petition; nice staple stock; LITTLE MONEY ... MAKING JOB. $3,000 cash. Call 9 to 5 ... ...day. YOUR CHANCE. ASSOCIATED BRO... ...KERS, INC., 8 S. Dearborn. State 5642.

## DENTAL OFFICE—FOR SALE OR RENT.

...Address A P 506, Tribune.

## ELECTRIC SIGN MANUFACTURER—EQUIP.

...new machinery and tools, stock, etc.; orders ... on hand; will sell at low figure for quick ... ...sale. Address S 289, Tribune.

## EST. GEN. MDSE. BUS. WITH PROPERTY

...for home buys. Inc.: $100,000; cash $60,... ...000; terms. Owner, 5456 Broadway. Also Sun... ...day, 5456 Broadway, Cor. Catalpa.

## Delicatessen-Bakery.

Finest up to date big paying store in ... ...most thickly settled flat bldg. dist. N. S.; ... ...large trade; $2,000 to $4,000 stock; fixt. and ... ...stock; reasonable rent; good lease; imp. fam... ...ily affairs compels this sale; will sacrifice all ... ...or part time. If desired will help you ... ...want a real moneymaker see for yourself in ... ...store at 6006 Broadway, Corner Elmdale.

## DELICATESSEN—GROCERY—NEW HO...

...tel district; ALL BARGAINS: BELMONT-AV. ... 4TH-ST. N. CLARK 7187-ST. SHERIDAN-RD., SUNNYSIDE. GENUINE OPENINGS ... ...HOME OF FRIGIDAIRE. Sold and ... ...used. SEE THESE FIRST. ASSOCIATED ... BROKERS, INC., 8 S. DEARBORN.

## DELICATESSEN.

Gd. pay; old estab. cor. store, surr. by large ... ...apt. dist.; no competition; 3 rms. and bath; ... ...$75 wkly.; mod. fixt.; lge. stock; gd. lease; ... ...liv. quarters; cheap rent; must be sacr.; pay... ...ments if des. 4055 N. Sodzin.

## DELICATESSEN, GROCERY, LUNCHEON—

...In one of city's fast growing business cen... ...ters; all mod. equip., well stkd.; estab. trade; ... ...lunches a specialty; owner leaving; expenses ... ...forced sell; other interests; best offer; terms ... 6553 Halsted.

## DELICATESSEN — CANDY, CIGARS, HOME

...made ice cream; at a sacrifice. 4701 Broad... ...way. Edgewater 0962.

## DELICATESSEN, GROCERY — LUNCHEON—

...In one of city's fast growing business cen... ...ters; all mod. equip., well stkd.; estab. trade; ... ...lunches a specialty; owner leaving; expenses ... ...forced sell; other interests; best offer; terms ... 6553 Halsted.

## DELICATESSEN — CANDY, CIGARS, HOME

...made ice cream; at a sacrifice. 4701 Broad... ...way. Edgewater 0962.

## DELICATESSEN—GOOD PAYING BUS.; LIV...

...ing quarters rear; etc. opportunity for ... ...man and wife. 6247 W. Chicago-av. Austin ... Granville-av. Dissolving partnership.

## DELICATESSEN AND GROCERY—OLD

...established place, doing good business; ... ...must sell at once. Call 4723 S. Robey. No ... dealers.

## DELICATESSEN-GROCERY.

Well stocked; ex. fix., equipt.; gd. cash bus.; ... ...4 M. fr. rms.; rent $45; 2307 N. Halsted.

## Delicatessen & School Store

Opposite large school; 4 mod. liv. rms.; ... ...good rent; $945 per year. 2346 Belmont.

## DELICATESSEN—GROC. NOTIONS, CANDY;

...e. s.; good opp. for cple.; 3 rms. in rear. ... ...Will sacrifice, $725; terms. No cheap. Eat. ... ...5 yrs. No dealers. Ph. Yards 7380.

## DELICATESSEN—NEW STOCK GOING GD.

...business; cheap rent and lease; no fix... ...ownship offer refused. Ph. Vlaczssss 7803.

## DEL. GROCERY, CANDY—WELL STOCKED,

...good fixtures, large new refg. slicer and ... ...scales; corner location, doing good, ... long lease. Will sacrifice. 3233 N. Cicero.

## DELICATESSEN AND MARKET—FOR SALE

...—A money maker; with long lease; selling ... ...on account sickness; no agents. 2 N. Atlantic ... 2429.

## DELICATESSEN—FOR SALE—ON BUSY

...car line. Owner wishes to retire. 1329 ... East 79th.

## DELICATESSEN—HIGH CLASS; NO REA...

...sonable offer refused; best location on ... North Side. Sheridan-rd. 0962.

## DELICATESSEN AND LGT. GROC. COR...

...ner. Cigars, ice cream, fruit stock; cheap ... ...rent, living quarters. 1744 Sunnyside-av.

## DELICATESSEN LOCATION—NEW HO...

...tel, theater and bank bldg. So. Shore dist. ... Mr. Smith, 2547 E. 75th-st. S. Shore 8173.

## DELICATESSEN AND GROCERY—SHORE DISTRICT.

...Good business and fixtures; 3 rms. and ... ...bath; ¼ cash, bal. terms. 2239 E. 71st-st.

## DELICATESSEN, CANDIES, SCHOOL SUP...

...plies—Fine location; established; sound; liv... ...ing rms. and bath. 7748 Essex-av.

## DELICATESSEN AND FOOD SHOP—EXC...

...loc.; good paying; reas. rent; fine place for ... ...man or couple. 1744 Sunnyside-av.

## DELICATESSEN—GROCERY—BIG DIST...

...Lill-av.; 1 blk. west of N. Halsted.

## DELICATESSEN—3745 MONTROSE-AV.—3

...rms. in rear. Price $400.

## DELICATESSEN—WONDERFUL BARGAIN

...Owner retiring; 1811 N. Clark, nr. Linc. Pk. ... ...Call after 6 p. m. or Sun.

## DELICATESSEN—STEAM TABLE SERVICE;

...new Ext.; reas. price. 3723 E. Halsted.

## DELICATESSEN — GROCERY — BARGAIN;

...good paying. 2 flats. 1 store. 1 ...

## DEL. FOOD SHOP—AT BARG. WON. OFF...

...for ill health. Owner. Belm. 8010 for appoint.

## DEPARTMENT STORE—SO. SIDE, IDEAL

...location; established corner; 2 floors, ... ...approx. 24x100 ft., two story and basement, ... ...brick building; established 23 years; has al... ...ways been a big money maker; will sell at ... ...sacrifice; owner retiring from business. ... ...attractive. Address A F 466, Tribune.

## DENTAL OFFICE—FULLY EQUIPPED, BEST

...location on the North Side, leaving owner ... ...with introduce practice. Call Ardmore 0270.

## DENTAL OFFICE—NORTH S. TRANSFER

...co.; bargain. Address F 169, Tribune.

## DRUG STORE—ONLY ONE IN TOWN; REAL

...bargain. Write A. J. Anderson, Sanford, N. D.

BUSINESS CHANCES.

## 9A8 AND TIRE BUSINESS—FOR SALE—

...Price $900. 3815 Greenview-av.

## GASOLINE STATION—SMALL OIL LEASE;

...wonderful location; established business. ... Address O 376, Tribune.

## GENERAL STORE—IN GOOD DAIRY

...farming community in small town on St. ... Paul R. R.; old established, well paying ... business; up to date, steep building with ... room flat; merchandise, fixtures and build... ...ing valued $16,000; will sell or exchange for ... ...residence, lots or other property or will ar... ...range easy terms on buildings. Box 65, Hub... ...bleton, Wis.

## GENTS' FURNISHINGS OR SHOES—OR

...both; best location in city; 4 years' lease; ... ...fixtures reasonable. 2632 E. 75th-st. Bagi... ...naw 0018.

## GROCERY BARGAINS.

GROCERY, DELICATESSEN, Home Bakery, ... etc.—Best part MILWAUKEE, WIS. Rent $90, including apartments; sales $2,500 monthly. Estab. 10 years. Stock and fix. $6,000. Terms. CHANCE SELDOM OF... ...FERED.

GROCERY AND MARKET, No. Side: SALES ... TO $250 DAILY and Sat., $315.00; high class trade; GOOD PROFIT. Accept half ... cash; SPLENDID OPENING.

GROCERY AND MARKET; So. Halsted; ... ...$12,000; terms; sales $100 weekly. BOOKS ... OPEN; $4,000, terms, or CONSIDER ACTIVE ... Call on 2d floor.

GROCERY, Cottage Grove; estab. 11 yrs.; ... sales $600 weekly; rent $40. with 8 living ... rooms; nice fix.; clean stock. ONLY $2,000 ... BUYS OR SELL a GROCERY STORE. ... MEAT MARKET, DELICATESSEN OR BAK... ...ERY. See our CONFIDENTIAL BUSINESS ... CONFIDENTIAL BUSINESS SERVICE TO ... BUYER AND SELLER. SQUARE DEAL ... GUARANTEED.

## ASSOCIATED BROKERS, Inc.

8 S. Dearborn. State 6295.

GROCERY AND MARKET—$5,800; FINE ... loc. well stocked, good fixtures, cheap ... rent, clears $380 mo., excep. bargain. To ... BUY or SELL a business for quick and con... ...fidential service, call, write or phone Har. ... 2990.

CHICAGO BUSINESS EXCHANGE,
327 S. La Salle-st. Always Reliable.

## GROCERY AND MARKET.

A real live, wonderful opportunity in ... South Shore dist.; will sac. because of ill ... health. Inquire MR. COPE, 6948 Stony ... Island.

GROCERY AND MARKET—FOR SALE—... This store has been established for more ... than 35 years. Doing a large volume of ... business; located in a city of 10,000; about ... 100 miles from Chicago. Address B X 43, ... Tribune.

## GROCERY-DELICATESSEN—FOR SALE—

...Specializing smoked meats; well stocked; ... very good business; residential district; sacri... ...fice; serious reas. 1737 W. 47th-st. Yards 6342.

## GROCERY, MEAT MARKET—NORTH SIDE;

...long lease; new, clean fixtures; leaving ... city; act quick; no competition. Phone Dear... ...born 7649.

## GROCERY-DELICATESSEN.

Well established; full stock; with 4 living ... rms. 1820 Dayton-st.

GROCERY, FRUIT AND VEGETABLE ... and meat combination. Chicagoan has ... bought right; partners disagree. Address B ... M 301, Tribune.

GROCERY MARKET—STEAM TABLE DEL... ...icatessen; good lease; change rent; will ... sacrifice for cash; $4,000. Trial given. ... Michel's, 6041 Blackstone-av. H. P. 2351.

GROCERY STORE—$1,200 CASH BUYS IT; ... good lease; good rent; have other busi... ness 2134 Chicago-av.

GROCERY AND MARKET—25 YRS. ESTAB. ... Invoiced $11,500 down. Ph. Victory 11139 ... after 3.

GROCERY AND MARKET — IN A REAL ... dance district in city of 10,000, about 100 ... miles from Chicago. Address B X 43, Tribune.

GROCERY, MARKET, FRUIT, VEG.—$3,000. ... Well stocked; splendid biz; real opp. Own ... er too young. 58 So. Morgan.

GROCERY AND MEAT MARKET—IN HIGH ... class S. S. neighborhood; est. business; ... sacrifice for $3,000. Normal 0240.

GROCERY, DELICATESSEN—EXCEL... lent location; living rms. in back; cheap ... rent. Long lease. 4674 Elston-av.

GROCERY, DELICATESSEN, LIV. RM., GD. ... corner; must sacrifice, bargain. ... 5855 W. Madison.

GROCERY AND MARKET—ESTABLISHED ... 20 years. Good business locality. 1853 W. ... Lake-st. Wes. 2500.

GROCERY AND MARKET—NO COMP. GD. ... bus. 5352 S. Artesian.

GROC., ICE CREAM, CIGARS—COR. STORE ... 1 blk. S. of W. Madison-st. 1½ flats. $3,000.

GROCERY, DELICATESSEN—FULL LINE. ... 4949 Princeton-av. 4 rear rooms cheap.

GROC. DEL., CIGAR, ICE CREAM—BUS ... for sale; must sell account other business. ... 5641 W. Roosevelt-rd. Cicero 3637.

ELECTRICAL BUSINESS—RETAIL STORE; ... everything electrical, general contracting, ... motors, fans, etc.; $18,000 cash. Owner ... AWAY WORK cannot attend; stock and fix... tures, $16,000. DOORS OPEN TERMS AR... RANGED. CHAS. A. HALL, 1301 S. 51st. ... Also ELECTRICAL SHOP (N. Side); no com... petition; nice staple stock; LITTLE MONEY ... MAKING JOB. $3,000 cash. Call 9 to 5 ... day. YOUR CHANCE. ASSOCIATED BRO... KERS, INC., 8 S. Dearborn. State 5642.

DENTAL OFFICE—FOR SALE OR RENT.
1132 Milwaukee-av.

ELECTRIC SIGN MANUFACTURER—EQUIP. ... new machinery and tools, stock, etc.; orders ... on hand; will sell at low figure for quick ... sale. Address S 289, Tribune.

EST. GEN. MDSE. BUS. WITH PROPERTY ... for home buys. Inc.: $100,000; cash $60,... 000; terms. Owner, 5456 Broadway. Also ... Sunday, 5456 Broadway, Cor. Catalpa.

## Delicatessen-Bakery.

Finest up to date big paying store in ... most thickly settled flat bldg. dist. N. S.; ... large trade; $2,000 to $4,000 stock; fixt. and ... stock; reasonable rent; good lease; imp. fam... ily affairs compels this sale; will sacrifice all ... or part time. If desired will help you ... want a real moneymaker see for yourself in ... store at 6006 Broadway, Corner Elmdale.

## DELICATESSEN—GROCERY—NEW HO...

...tel district; ALL BARGAINS: BELMONT-AV. ... 4TH-ST. N. CLARK 7187-ST. SHERIDAN-RD., SUNNYSI

AUTOMOBILES—GASOLINE.

# STRATTON-KEENAN PEERLESS Corporation

## Fall Clearance Sale

The following cars are but a few of the many unusual offerings.

CENTRAL STORE:
**2323 S. Michigan-av.**
Calumet 5540.

PEERLESS VICTORIA 4 PASS. COUPE, reconditioned from stem to stern, 1924 model. Beautifully refinished. Can save you about 50% on this car.

PEERLESS 60 4 PASS. PHAETON, 1923 model. Beautifully refinished and thoroughly reconditioned, in 100% condition in every respect. Fully equipped with bumpers, spare tire and cover, trunk, auto windshield wiper, etc. A real bargain: $1,000.

CHANDLER 1922 4 PASS. COUPE. Beautifully refinished in Royal Blue. Driven about 12,000 mi. In excellent mechanical condition and has every appearance of brand new. Fully equipped with many extras. Priced very low.

LIBERTY 5 PASS. SEDAN. Looks and runs like new. Beautifully refinished and in perfect mechanical condition. Equipped with front and rear bumpers, spare tire and cover, spotlight, etc. A rare bargain.

SOUTH SIDE STORE,
**6618 Cottage Grove.**
Calumet 5540.

HAYNES 1922 TOURING, model 55, newly repainted and thoroughly rebuilt. This car is in excellent condition throughout. Very low mileage. Priced to move quickly.

DORT 1920 TOURING CAR in perfect condition throughout. This car was in storage for sometime and carefully used but very little. An exceptional buy at our price.

HAYNES DEMONSTRATOR 1924 5 PASS. TOURING MODEL 60, cannot be told from brand new. Guaranteed and serviced the same as a new car. Our price will show you a substantial saving.

NORTH SIDE STORE,
**5145 Broadway**
Ardmore 2408.
(Mr. Wm. Prange, Mgr.)

PEERLESS TOURING, model 56. This high grade touring car represents an unusual value. It is in tip-top shape throughout. Carries extras too numerous to mention. Only $650.

PEERLESS 1923 COUPE, model 66. Here is an opportunity to buy a high grade 4 or 5 passenger coupe, just beautifully refinished and thoroughly rebuilt. Carries full equipment including motometer, bumpers, trunk rack, extra tire and cover, etc. At our price of $2,000, it is cheap considering fact that it is practically brand new in every respect.

VELIE 1923 MODEL. An exceptional buy. Just repainted and thoroughly overhauled. In A1 mechanical condition. Only $700.

WEST SIDE STORE,
**4628 Washington-blvd.**
Mansfield 7400.

STEARNS-KNIGHT 4 CYL. TOURING car. Has just been refinished and is in perfect mechanical condition. Tires, top and upholstery good. For quick sale, $400.

HAYNES 1922 TOURING CAR. Fine mechanical condition. Motor O. K. Tires show practically no wear. Car has had very little use. At our price of $550, it is a bargain.

HAYNES 1924 MODEL 60 TOURING. This car has been used very little as a demonstrator. Of course, it is in excellent condition throughout. It will show you a big saving at our price of $1,850.

Many others to select from.

TERMS TO SUIT YOUR CONVENIENCE.

OPEN EVES. AND SUNDAYS

**STRATTON-KEENAN PEERLESS CORP.**

# HUPMOBILE

ENGLEWOOD BRANCH

THIS AD IS DIRECTED TO ONLY 10 PEOPLE IN THE WHOLE CITY OF CHICAGO. THERE ARE 10 HUPMOBILES FOR SALE AND THEY WILL BE SOLD TO THE 10 WHO NOW HAVE TO BE AN EXPERT TO RECOGNIZE THE DIFFERENCE IN THE GAINS. ALL OF THEM ARE LATE MODELS, STANDARD MAKES, AND HAVE ALL BEEN GIVEN A THOROUGH OVERHAUL. LISTED BELOW ARE 7 OF THEM:

1924 Hupmobile tour., high hood. $375 down
1923 Hupmobile tour., new paint, top, etc.
1924 Star touring, brand new..... 180 down
1923 Star Coach, exceptional..... 120 down
1921 Dodge touring, 120 down
1922 Chevrolet tour., orig. paint. 90 down
1918 Dodge tour., a dandy; make cash offer.

You take no chances when you buy from a reliable house like the OAKHILL MOTOR CO., 5440 Broadway. Phone Sun. 9051. OPEN EVENINGS AND SUNDAY.

REAL BARGAINS.

Cadillac 63-V De luxe suburban sedan, run 7,000 mi., practically new....$3,850
Paige 2-3 brougham, run 1,900 miles; 1,675
disc wheels, balloon tires.....
Buick Master 6 sedan, has 1,975
Willys, fully equipped, run 5,000 miles..
Hudson coach 1923, run 30 mi.... 1,475
Buick '24-41 Master-6 sedan..... 1,350
Buick '24-40 Master-6 coupe..... 1,350
Buick '24-38 Master 6 coupe..... 1,475
Hudson 4 pass. sedan, disc wheels..... 1,350
Hudson 4 pass. coupe, run 90 mi.... 1,675
Willys-Knight sedan, '24, fully equip. 1,075
Buick '24 touring sedan..... 1,075
Dodge touring, new upholstery.... 525
Buick coupe, '22..... 825
Essex coach, '23, reconditioned..... 675

MOSS AUTO SALES,
6318 Cottage Grove-av. Midway 5837

Hudson-Essex Bargains.

Chevrolet Sedan, 1924 Superior model; has wheel lock, velour upholstery, mat covers, 3 cord tires, etc. Special at $435.

Chevrolet Touring, 1923 Superior; 3 bumpers, spotlight, glass inclosure; runs and looks like new; only $325.

Dodge Touring, late 1920. Fully equipped and in very good condition. $125.

Star Touring, 1923, in good condition, with many extras. $175.

SEE OUR USED CARS.
Hudson Motor Co. of Ill.,
3210 OGDEN-AV. LAWNDALE 0911.

WILLYS-KNIGHT

1924 sedan demonstrator; 2 bumpers, extra tire; new car guarantee; substantial discount.
CHEVROLET SEDAN, 1923; refin..... $405
CHEVROLET TOURING, 1923; like new....$365
BUICK, RED SPORT, 1923..... $485
Many other cars at greatly reduced prices for this sale.

GORDON MOTOR CO.,
WILLYS-KNIGHT-OVERLAND
2419 MICHIGAN-AV. VICTORY 8500.

## New Chevrolet Coach

$695 F. O. B.
NOW ON DISPLAY.
Also New De Luxe Models.
Open to and inspect them at MILWAUKEE-AV. MOTOR SALES, 3737 MILWAUKEE-AV.

WILLYS-KNIGHT COUPE REBUILT, $1,350.
Willys-Knight 4 touring, $750.
Willys-Knight touring car, $750.
Lexington touring, $475.
Westcott touring, $375.
Above cars reconditioned and in good mechanical condition.
6318 Stony Island-av. REX GARAGE

$50 DOWN.

45 cars to select from. Overhauled, repainted, guaranteed. 3 days' free trial.
6617 Cottage Grove-av. 63d & 64th-sts.

PALACE ON WHEELS.

Come on, elaborate custom home for your family. Drive it like a car. Write W. W. CRAVEN, 26 Wis.-av., Milwaukee, Wis.

AUTOMOBILES—GASOLINE.

# A RARE BARGAIN

BRAND NEW 1924

# STUDEBAKERS

## $895

All we require is
**$295 CASH**
and
**$12.50 PER WEEK**

Never before has there been an opportunity to buy a brand new Studebaker Light Six at so low a price.

These cars carry the Studebaker standard new car guarantee backed by the famous Studebaker Sales Co. of Chicago service.

Nearly 200,000 satisfied owners driving Studebaker Light Sixes today—you cannot afford to overlook this opportunity.

6 brand new Special 6 Sedans.
4 brand new Light 6 Sedans.
8 7-Pass. Big 6 Sedans.

Think of it—the price is less than that of a good used car.

Call today—drive a car yourself and you will be convinced of its great value. A small deposit will hold a car until you are ready for it.

We will take a limited amount of trades. We urge that you act today. Remember, we have only a limited number and must clean them out to make room for the 1925 models.

OPEN EVES. AND SUNDAYS

**Studebaker Sales Co.**
OF CHICAGO.
2030-2036 MICHIGAN-AV
Calumet 6480.

South Side Branch: 6212 Cottage Grove-av. Fairfax 7200.
North Side Branch: 5101 Broadway. Sheldrake 4600.
Evanston Branch: 1008 Davis-st. University 6975.

## HUPMOBILE

BROADWAY BRANCH

Offers the Biggest Bargains on the North Side.

1924 Hudson Coach, mechanically and in appearance like new; many extras, oversize tires. Only $950.

1920 Hupmobile Sedan—Paint, tires, upholstery and mechanical condition very good; fully equipped; a rare bargain. Only $350.

1922 Hupmobile Touring—Reconditioned and refinished just like new. An unmatched value at $600.

1923 Chevrolet Tour.—Many extras. Ready to go at only $350.

1923 Davis Brougham—Refinished like new. Mechanism, upholstery, etc., in perfect condition. Only $850.

1923 Ford Coupe—Refinished like new. Perfect mechanically. Inspect this bargain today. For quick sale at $325.

GAMBILL MOTOR CO.,
5719 Broadway. Sunnyside 9288.

# L. Markle Co.

RICKENBACKER ROLLIN.
1923 Dodge sedan, velour uphol.....$785
1921 Ford sedan, velour uphol.....$175
1921 Chevrolet tour., a snap.....$185
1921 Olds, 4 cyl., tour., good as new.....$250
1922 Studebaker sedan, reb. and ref...$750
1924 Ford coupe, de luxe, cost over $1,000 new.....$375
Packard tour., series 2-35, good cond....$575
RICKENBACKER REBUILT, REPAIRED AND GUARANTEED, NOW ON SALE.
Phaeton, series A, fully equipped....$ 775
Sedan, series A, fully equipped.....$1100
Coupe, series B, fully equipped.....$1050
Coupe, series B, fully equipped.....$1300
Sedan, series B, fully equipped.....$1350
Sedan, series B, wheel base.....$1500
Liberal Terms and Trades.
2309-13 Michigan-av.
Open Sundays and Evenings.

## CLEARING SALE

ALL CARS GUARANTEED.

'24 Hupp sedan, run 3,000 miles.....$1,375
'24 Hupp business man's coupe..... 900
'24 Hupp spt. roadster, disc wheels..... 895
'24 Hupp coach, prac. new, oil tires..... 775
'24 Essex coach, prac. new, oil tires..... 725
'24 Jordan, 5 pass. tour., like new..... 725
'24 Chevrolet tour., many extras..... 375
'23 Chandler de luxe sedan, 5 or 7 p.... 875
'23 Chalmers coach, or fin., mech. per.... 850
'23 Paige coach, 4 pass., real snap..... 695
'23 Studebaker 6 C. C. rdstr., or fin.... 745
Buick 6 C. C. de luxe spt. red rdstr.... 875
'21 Paige sport, 4 pass., a real snap..... 495
'23 Hudson sedan, like brand new..... 850
'23 Cole 4 p. sport, runs, looks good.... 495
'21 Chevrolet tour., a real buy..... 245
Open eves. and Sunday. Terms or trade.
4634 W. Madison. Austin 9502.

## Wills Sainte Claire SPECIALS

Wills Grey Goose Special, 1924.
Wills Sainte Claire Brougham, 1923.
Wills Sainte Claire Coupe, 1923.
Wills Sainte Claire sedan, 1923.
Wills Sainte Claire roadster, 1923.
Wills Sainte Claire Touring, 1923.
Stutz sport touring, 1923.
Cadillac 4 pass. phaeton, 1921.

Open Sunday and Evenings.

1631 S. Michigan-av. Calumet 6820

## WONDERFUL BARGAINS IN CLOSED CARS

Lexington.
Velie.
Maxwell Club Sedan.
Kissel Coupe.
Auburn.
Ford.

TERMS.
4149 MILWAUKEE-AV.

## 18 KARAT BARGAINS.

MUST BE SOLD.
1924 Willys Knight tour., w. sedan..$1,050
1923 Durant sedan, fully equip..... 775
1924 Ford coupe; can't tell from new.... 425
1923 Overland sedan, A1 condition..... 650
1923 Overland tour., orig. fin..... 450
1923 Overland tour., excel. cond..... 425
1923 Ford tour., 3 bumpers, spotlight.... 250
1923 Ford with new winter top..... 175
SIEGEL-WOODS MOTOR, 7440 Stony Island.

# Bird-Sykes

21 YEARS ON MICHIGAN-AV.
2201 MICHIGAN-AV.

Paige and Jewett

**$125 Buys:**
FORD TOURING. In good running condition. 6 good tires, wheel lock.

**$150 Buys:**
HUDSON SUPER SIX TOURING; good running condition; paint, top and upholstery O. K. Spare tires, etc.; ready to go.

**$350 Buys:**
FRANKLIN 9-B TOURING; late mod. Operates smoothly and quietly. Paint, top and upholstery good. Excellent tires, bumper, clock, spotlight, etc.

**$400 Buys:**
PAIGE 6-55 TOURING. Reputed for dependability. Rebuilt and repainted; guaranteed by us. Top and upholstery "clean." 5 good tires, motometer, bumper, etc.

**$300 Buys:**
DORT 1922 LIGHT 5 PASS. 4 CYL. Original finish, top, upholstery and mechanical condition excellent; 2 bumpers, spotlight, visor, mirror, lock, 5 very good cord tires.

**$975 Buys:**
PAIGE 6-66 SPORT, FULL VISION ENCLOSURE. Excellent mechanically; condition guaranteed. Fully equipped. Interior and exterior in beautiful condition. Bumpers, excellent tires, automatic squeegee; other extras. Ideal all season car.

**$775 BUYS:**
JEWETT 1923 TOURING. Original finish. In elegant shape every way you look at it. Fully equipped; 5 very good tires.

**$1,250 Buys:**
JEWETT 1923 SEDAN; refinished Jap Blue; smart appearing. Mechanically guaranteed. Interior excellent. Nickeled radiator and head lamps, spare tire, complete on side, bumpers, heater, trunk; other equipment; roomy, easy riding, and easy to operate.

**$675 Buys:**
JEWETT 1922 TOURING. Snappy performing 5 passenger. Painted a deep maroon, with gold striping. Mechanically guaranteed. Westinghouse shock absorbers. 5 excellent cord tires, etc.

**$975 Buys:**
JEWETT COUPE 4 PASS. Equipped with good tires, brand new spare, seat covers, motometer, visor, mirror, etc. Rebuilt and guaranteed. Original finish, Royal Blue.

**$975 Buys:**
WILLYS-KNIGHT 1923 SPORT. With De Luxe equipment, presents appearance of new in every particular. Runs smoothly and quietly. Disc wheels, nickeled radiator, etc. Bargain.

**$875 Buys:**
JEWETT 1923 TOURING. Equipped with Bird-Sykes Full Vision winter enclosure, 3 bumpers, motometer, etc. Refinished. Top and upholstery excellent. Guaranteed.

**$1,125 Buys:**
PAIGE '22 6-66 TOURING. Carefully rebuilt and refinished by us and fitted with Full Vision winter enclosure. Has 5 excellent cord tires, heavy duty wire wheels, 3 bumpers, motometer, spotlight. Smart appearing car.

**NOTE:**
Our South Side store, 62d and Cottage Grove, now open with a complete line of reconditioned cars. Come in and see us. Open evenings and Sundays.

Open Sundays and Evenings.
LIBERAL TERMS.
CALUMET 6060.
G. S. Campbell, Mgr. Used Car Dept.

# VELIE BIG OUTDOOR SALE

**Saturday and Sunday**
SOUTHEAST CORNER OF 69th-st. and Stony Island-av.

25 LATE MODEL CARS.
VARIOUS MAKES.
Come out—make your offer.

**Small Down Payment**

VELIE-BELL CO.
2325 Michigan-av. Phone Calumet 5844.

## CLOSED CAR BARGAINS

Hup. coupe, 4 pass., '24.....$550
Buick, sedan, 29-50, 1923.....$675
Maxwell, sedan, '23 (black).....$475
Maxwell, sedan, '23 (blue).....$425
Maxwell, 4 pass., coupe, '23.....$375
Ford, sedan, '23.....$350
Ford, sedan, '23.....$350
Ford, sedan, '23.....$350
Ford, sedan, '19.....$150
Overland, sedan, '20.....$300
Dodge, sedan, '20.....$350
All of these cars are in very good condition and an excellent buy for the price; act quick; we invite you to inspect.
RIVIERA MOTOR SALES CO.
USED CAR DEPT.
4836 Broadway. Ardmore 1416.
OPEN EVENINGS AND SUNDAYS.

## SMITH-SAUER

MARMON
DISTRIBUTORS,
OFFER A WIDE SELECTION OF HIGH GRADE USED CARS.
Marmon '24, 4 pass. phaeton, winter enc.
Marmon '24, 7 pass. phaeton, winter.
Marmon '24, 7 passenger touring.
Marmon '23, 7 passenger touring.
Marmon '23, 7 passenger touring.
Marmon '22, 7 passenger touring.
Marmon '22, 7 passenger touring.
Stearns-Knight '23 sedan.
Willys-Knight '22 sedan.
Willys Six Claire '24, phaeton, new model.
Moon '23 7 pass. touring, Cahl. top.
Hudson 7 passenger speedster.
Hudson 7 passenger sedan demonstrator.
Case '23 touring, 5 passenger.
Case '22 touring, 5 passenger.
Marmon, trading and exhibiting Avid Sunday.
2438 S. Michigan. Victory 3040.

SACRIFICE.
Owner leaving for California
LOCOMOBILE, bought from Locomobile New Car Department February 22, 1923.
YOU ARE
invited to telephone the Locomobile Company for their opinion of this car.
DESCRIPTION:
4 passenger sport model; new 1925 top; just out of paint shop. Mileage less than 4,000 miles.
Can be seen all this week at 4236 Lincoln-av. Telephone Buckingham 5312.

Bring in your old car and we will give you

**$150**

in trade on any of our rebuilt used cars or on a brand new 1924 Oakland sedan, touring or 4 pass. coupe. Small down payment, balance to suit purchaser.
Westfall Motor Sales, Inc.,
3063 W. Roosevelt-rd. Van Buren 6410.

$300 REDUCTION
on brand new 1924, 6 cyl. tourings, sedans and coupes. These cars are built by the largest automobile manufacturers in the country. The equipment includes Fisher body, Stutz finish, perfect wheels, 3 bumpers, and spare tires. Sedans and coupe delivered for less than $1,400; tourings for less than $1,300. No trades; exception of this offer. Small down payment, balance to suit purchaser. Write for demonstration and full particulars.
Address XB 573, Tribune.

## LOOK!

1921 Maxwell touring.....$185
1921 Ford touring, starter.....$125
1923 Oakland touring, 6 cyl.....$425
1923 Ford touring, 6 cyl.....$325
1923 Ford touring.....$300
Terms if desired. Open eves. and Sunday.
4633 S. Halsted. Boulevard 8200.

BANKER'S SALE.

SEDANS—COUPES—TOURINGS.
The sale is one of the most popular light autos on the market. Only a limited number. Part can be seen at 4135 Lindblom-av. or call Lake View 8624.

## New Stutz Sedan and Tour.

Will sell these 1924 brand new cars at a discount; opportunity to save money. Stutz Motor Sales, 2744 Lawrence-av.

MUST SELL NEW 1924 4 DOOR SEDAN, fully equip. $675. Pullman 1430.

AUTOMOBILES—GASOLINE.

# $5 DOWN $5 A WEEK

Immediate Delivery

"THAT'S MY PLAN," Says Tom Myers

This Sale is making it possible for every family in Chicago to own a dependable, good looking automobile! There is no reason why YOU should deny yourself or your family the comforts of Motoring.

I want hundreds of boosters in Chicago. Boosters of the Tom Myers Plan are my greatest asset. That's why I give such unmatched automobile values on the World's lowest terms.

Every car that you see on the streets is a used car, your doctor, your lawyer, your banker all drive used cars. Here is your opportunity to own a dependable car at a price and at terms that are the most generous ever offered in Chicago. Come in—seeing is believing.

NO BROKERAGE
FREE FIRE AND THEFT INSURANCE

**$5 DOWN**
**$5 A WEEK**

DODGE
HUDSON
ESSEX
HUPMOBILE
OAKLAND
CHEVROLET
JEWETT
FORD
STUDEBAKER
And Other Standard Makes.

THE HIGHER PRICED CARS GO AT $6, $7 and $8 DOWN. THE SAME AMOUNT PER WEEK.

IMMEDIATE DELIVERY.

# TOM MYERS

6621-6623
S. HALSTED-ST.
Open Sunday and Evenings till 10 P. M.

# LINCOLN

1922 Lincoln 7 pass. touring. Refinished in a very deep maroon and black with carmine striping. Mechanically it has been thoroughly inspected by us and carries our standard guarantee. Equipment includes motometer, bumper, snubbers, spare tire, windshield wiper, mirror, etc. Tires in splendid condition. A very unusual value at $2,000.

1921 Pierce Arrow 5 pass. sedan. This custom built 5 pass. Pierce Arrow sedan by Kimball is probably one of the smartest and yet most distinctively appearing high grade closed cars on the street today. It was refinished in a deep blue and black with white striping. The interior is finely upholstered and light gray broadcloth does not show the slightest wear. Equipment includes automatic windshield wiper, vision mirrors, etc. Nickeled radiator, lamps and disc wheels. One of the finest cars manufactured, offered at the price of a mediocre new car.

1924 Peerless limousine. This car was only driven a very short time and not only looks like a new car, but is in perfect mechanical condition; equipped with 5 new balloon tires, motometer, bumper, snubbers, automatic windshield wiper, vision mirror, etc. The paint is a beautiful dark green and black. This perfect car cannot be duplicated at our newly reduced price of $2,500.

TRIANGLE MOTORS, INC.,
Authorized Ford and Lincoln dealers.
2229 S. Michigan-av. Calumet 7340.

# HUDSON ESSEX

WE MUST MAKE ROOM FOR THE TRADES WE ARE MAKING ON NEW CARS.

Our complete stock of used cars has been priced to move immediately.

1924 Hudson, 7 pass. tour., demo.....$1,250
1924 Rickenbacker sedan, like new..... 1,600
1923 Hudson, 5 pass. sedan, balloon tires, 1923 Lexington, 7 pass. sedan,..... 650

AND MANY OTHERS.

LIBERAL TERMS.
Small cars accepted as part payment.
Open every evening and Sunday.

Hudson Motor Co. of Ill.,
2226 S. Michigan-av. Calumet 6900.

## Your Own Signature

IS ALL THAT IS NECESSARY.
Mechanically Perfect Cars
AS LOW AS
$25 Down, $5 Weekly.
30 Days' Free Service.

1923 MOON, DISC WHEELS.
1920 VELIE SEDAN.
1920 BUICK TOURING, CALIF. TOP.
1921 STUDEBAKER TOURING.
1921 FRANKLIN TOURING.
HUPMOBILE TOURING.
BUICK TOURING.
DORT TOURING.
CHANDLER SEDAN.
HAYNES TOURING.

GENERAL AUTO SALES,
5833 S. Halsted.
Tel. Wentworth 6521.

## SPECIAL USED CAR SALE

Must Move 50 Used Cars at This Sale.

1924 ESSEX 6 COACH.....$875
1924 OAKLAND COACH.....$675
1923 HUDSON SPECIAL.....$775
1923 DURANT COUPE.....$675
1923 CHEVROLET TOURING.....$275
1923 FORD COUPE.....$275
1924 FORD 4 DOOR SEDAN.....$375

Easy Terms.
THE MIDWAY CORP.,
AUTHORIZED HUDSON-ESSEX DEALERS.
6044 Cottage Grove-av. Midway 4810.

## TODAY'S SPECIAL

PAIGE 6-66 TOUR., 7 PASS.

California top; 2 bumpers, spare tires, spot light and other extras; at a bargain. Looks like new. Guarantee.

TRADE OR TERMS.
Many Other Big Bargains in High Grade Standard Cars.
BROADWAY MOTOR SALES
6336-38 BROADWAY.

BUICK BARGAINS.

1924 6 cyl., 5 pass. brougham.....$1,800
1923 6 cyl., 5 pass. brougham sed.... 1,350
1923 6 cyl., 7 pass. sedan..... 1,250
1924 6 cyl., 5 pass. tour..... 900
1923 6 cyl., 5 pass. sed..... 900
1923 6 cyl., 5 pass. tour..... 750
1924 4 cyl., 5 pass. tour..... 750
1923 4 cyl., 5 pass. tour..... 575
1922 4 Dodge tour..... 350

BROADWAY BUICK CO.,
3701 Broadway. Sunnyside 0690.

## 3 SPECIALS

1924 Ford Tudor Sed., just driven about 1,500 miles; $300 cash, bal. $25 mo.
1924 Oldsmobile sport touring, just driven 5,000 miles; $1,000 cash.
1924 Star Tour., demonstrator, lots of extras; $200 cash, $30 mo.

Garfield Motor Sales Co.,
S. E. COR. 54TH AND WAGNER.
Rep. 0067. OPEN EVES. 5316. 0410. 6411.

BANKER'S SALE.

BRAND NEW 1924-1925 MODELS.
PRICE LOW TO BEGIN SALE.
TREMENDOUS DISCOUNT.
Open daily and Sunday until 9 P. M. Cars can be inspected at 1620 S. Michigan-av. Calumet 2400. Also 4116 Madison-st., Oak Park, and 5051 Broadway.

BUICK, $176; FORD, $145; ELSIE, '23, $150; Buick, '24 sport, $1,250; Oakland sport, $525; Elcar sport, $525; Chevrolet sedan, $265; Elcar sedan, $325; Buick, '23, 6 cyl., $385; Cadillac sedan, $470. Many others all ready to go; easy terms; trades accepted. Open eves. and Sun. 2838 Michigan-av. Calumet 2400.

BANKER'S SALE.

SEDANS—COUPES—TOURINGS.
The sale is one of the most popular light autos on the market. Only a limited number. Part can be seen at 4135 Lindblom-av. or call Lake View 8624.

## New Stutz Sedan and Tour.

Will sell these 1924 brand new cars at a discount; opportunity to save money. Stutz Motor Sales, 2744 Lawrence-av.

MUST SELL NEW 1924 4 DOOR SEDAN, fully equip. $675. Pullman 1430.

AUTOMOBILES—GASOLINE.

# Hupmobile

Call Us on the Correct Year of Any Car.

Clip the data listed below, it is for your PROTECTION in buying a Hupmobile. Car number appears on plate on instrument board at steering post.
1918 Car. No. R1 to R10,000.
1919 Car. No. from 10,001 to 20,000.
1920 Car No. from 20,001 to 40,000.
1921 Car No. from 40,001 to 55,000.
1922 Car No. from 55,001 to 80,000.
1923 R10 Car No. from 80,001 to 100,000.
1923 A11 Car No. from 100,001 to 120,000.
1924 R12 Car No. from 120,001.

## Every Car Tested and Approved

A PARTIAL LIST OF OUR STOCK.

Hupmobile, guaranteed, 1921, bargain..$350
Hupmobile, guaranteed, 1922..... 650
Hupmobile, guaranteed, 1923, R10..... 700
Hupmobile, guaranteed, 1923, R11..... 850
Hupmobile, guaranteed, 1924, R12..... 950

Every Car a Real Bargain.
Tourings, Sedans, Coupes.

BUY A TESTED AND APPROVED CAR from this dependable, long established concern where truthful statements are guaranteed on all purchases. Our stock includes Buicks, Dodges, Chevrolets, Essex, Fords, Studebakers, etc.
We are anxious to please every customer who purchases a car from us. Evidence of our good faith stands in our 1923 record—1,257 used cars were purchased from us without a single regret.

Phone or Write Us for the "Used Car Buyers' Guide."

GAMBILL MOTOR CO.
Hupmobile Distributors,
2230 Michigan-av. Phone Calumet 5800.
5719 Broadway. Phone Sunnyside 9288.
240 W. 65d-st. Phone Normal 5501.
6310 Cottage Grove. Phone Dorchester 0216.

# PACKARD SPECIAL SALE for Monday

PACKARDS.

Packard 1-26 5 pass. sedan.....$2,600
Packard Single six 7 pass. sedan..... 2,800
Packard Single six 7 pass. tour..... 1,600
Packard Single six 4 pass. sport..... 1,500
Packard Single six 3 pass. roadster..... 1,500

Miscellaneous Bargains.

Jordan 4 door brougham, 1923.....$1,750
Peerless Touring, 1923, 7 pass...... 1,500
Coupelette 4 pass. sport..... 1,500
Cunningham sport, late model..... 1,300
Hudson sedan, 1923..... 1,200
Hayes business coupe, 1922..... 900
Moon coupe, 4 pass., 1922, refinished. 900
National tour., 1923, refinished..... 500

PACKARD MOTOR CAR CO.
OF CHICAGO,
2357 S. Michigan-av. Calumet 7400.
Milwaukee, Wis., branch, 35th and Grand.

# FITZPATRICK

Offers Real Bargains
1-3 DOWN, BAL. EASY.
6230-32 COTTAGE GROVE.

Cadillac, '23 sedan; almost new.....$2,450
Hudson, '23 coach; disc wheels..... 875
Jordan, '23 tour., little used..... 775
Essex, '23 coach; like new..... 675
Studebaker, '23 coach; perfect..... 675
Durant, '23 sedan; distinct wheels..... 675
Maxwell, '24 coupe; almost new..... 550
Studebaker, '23 tour.; little used..... 525
Nash, '22 sedan; real bargain..... 475
Studebaker, '23 tour.; like new..... 452
Buick, '23 sport; fine cond..... 450
Kissel, '22 sedan; real buy..... 475
Buick, '22 tour.; fine shape..... 395
Oakland, '23 sedan; bargain..... 550

6553-55 COTTAGE GROVE.

Buick, '23 sport 4 pass..... $395
Cadillac sport phaeton..... 475
Oakland, '23 sport; many extras..... 395
Buick, '22 roadster; like new..... 395
Hupmobile, '23 sedan; real buy..... 395
Star, '23 sedan; little used..... 375
Dodge coupe; fine shape..... 350
Chevrolet, '24 tractor; like new..... 350
Durant, '24 tour.; many extras..... 295
Hupp, '23 tour.; fine cond..... $295

CASH—TERMS—TRADES.
Fitzpatrick Motor Sales,
6230-32 Cottage Grove. Midway 4200.
6553-55 Cottage Grove. Dor. 7009.
Open Sundays and eves. till 10 p. m.

## SPECIAL THIS WEEK

$10-$50 DOWN
$5 WEEKLY.

Chevrolet Tour., '21..... $ 85
Ford Tour., '20..... 95
Harper Tour., '19..... 95
Jeffery Tour., 1918..... 95
Maxwell Tour., '21..... $125
Studebaker Tour., 1923..... 350
Nash Tour., '21..... 350
Oakland Tour., '20..... 75
Oldsmobile Tour., '21..... 275
Paige Sedan, '21..... $375
Velie Tour., '21..... $175
MANY OTHERS TO SELECT FROM.

Chicago Auto Exchange
4255-57 MILWAUKEE.
PALISADE 1870-71.

## SPECIAL BUYS

LOW DOWN-PAYMENT.

PAIGE TOURING in nice condition; 5 good tires; very serviceable and good looking.....$195
STEPHENS SEDAN, a very good buy in 5 pass. sedan; glossy, closed job.....$185
CHANDLER TOURING, looks and runs good; will sell at once for.....$150
DODGE COUPE, in good condition; runs like new; 5 good tires.....$245
CHANDLER TOURING, 7 pass., with seat covers; new paint, well equipped; worth $500; will sacrifice for.....$275
FORD TOURING, late model, with demountable rims, electric starter.....$115
HUDSON TOURING, excellent tires, paint and mechanical cond.....$350
MAXWELL TOURING, looks and runs like new; late model, well equipped...$375

Advance Motor Sales
3739 W. NORTH-AV.

# STORAGE SALE

OF UNCLAIMED CARS.
Different types and makes.
LATE MODELS—MOSTLY NEW.

IF CAR SUITS PRICE WILL.

TERMS IF DESIRED.
Will take junk cars for part payment.
Westfall Storage & Van Co.,
3700 W. Roosevelt-rd. Van Buren 6410.

FIAT CHICAGO CO.

HEADQUARTERS FOR ALL MAKES OF FOREIGN CARS, NEW AND USED.
Fiat, 1,478, 1923, sedan; run 2,000 miles; looks like new. Owner must sacrifice. $1,700. Look at this bargain.
Italia, 1923, 4 pass. sport. $1,400.
Baby Peugeot roadster. A beauty. $450.
Our repair shop is the oldest and best west of N. Y. Let us serve you. Our charges are reasonable.
ENTERPRISE AUTO REPAIR CO.,
4042 MICHIGAN-AV.

# LINCOLN

Lincoln 7 pass. sedan, 1923.....$3,000
Lincoln 7 pass. tour., 1923..... 2,150
Lincoln 4 pass. phaeton, 1922..... 2,300
Lincoln 5 pass. phaeton, 1923..... 1,950

Packard 1920 7 pass. tour.....$600
Stearns, 1921, 7 pass. tour..... 350
Studebaker, 1919, 7 pass. tour..... 350
Lexington 5 pass. sedan..... 350
Cole 8 cyl. 7 pass..... 300

2823 Sheffield-av. Lake View 8900.

BUICK, $75; FAIGE, $95; VELIE, '22, $125; Garford, '20, $175; Ford, $25; Elcar, $135; Oakland, '22, $195; Gray, new, $275; Durant, '23, $225; Chevrolet, '24, $295; Hupp, '22, $225; Stutz sport, $225; coupe, $250; Star '24 sedan, $275; Hudson, '23-4 road., $395; Haynes, '23, $395; Buick, '23, sport, $395; Buick, '23-24 sport, $395; Buick '24-6 sport, $395. Many others all ready to go and must be sold. Easy terms; trades. 6555-55 Cottage Grove. Open eves. till 10 p. m.

OPPORTUNITY

To buy a Chrysler roadster and an Imperial sedan; both cars owned and used by our officials and can't a new car guarantee. Call Mr. Miller or Mr. Hill at Boulevard 8200. Maxwell-Chalmers Sales Co., Michigan-av. at 20th-st.

SPOT CASH.

Fords, Dodges, Buicks, Essex, Studebaker, Jordan, Hupmobile, Hudson, Cadillac, Packard, Buick, Chevrolet, Oakland, Oldsmobile, Pierce Arrow, Peerless, Marmon, Stutz, Paige, Jewett, Chandler, Cleveland, Maxwell, Velie, Overland, Willys-Knight, Nash, Reo, Franklin, Lexington, Kissel, Auburn, Cole, Moon, Gray, Durant, Star, Chevrolet, Elcar, Haynes, Dort, Gardner, Marion, Wills Sainte Claire, Rickenbacker, Templar, Winton, Locom

AUTOMOBILES—GASOLINE.

## CHEVROLET
NEW COACH AND DE LUXE MODELS
NOW READY.
NEW COACH,
HGO. DELIVERY, $765.
ALL MODELS AS LOW AS
5 DOWN—$5 A WEEK.
SEE THEM TODAY.
higan Ave. Chevrolet Co.
Michigan-av. Phone Calumet 5810

## HEVROLET SEDAN
$285
is a 1922 light 4 cyl. 5 pass. sedan
d by private family and has had very
care. An exceptional opportunity to
od, used car cheap. STUDEBAKER
ES CO., 2030 Michigan-av.

## hevrolet, 1922 Sedan
$285
been driven by private family
cellent care; has to be seen to
. Studebaker Sales Co., 2030

## olet—New Plan
DOWN PAYMENT ON ANY
MODEL CHEVROLET; BAL
eeb-Durst Chevrolet Co.,
W. Jackson-blvd., nr. Halsted. Hay. 7822.
hevrolet Superior Sedan.
pass., positively in A1 condition.
ven by private party; very rea
LITSINGER MOTOR CO.
son-blvd. Phone Haymarket

## HE OLETS, USED,
$5 per week; no carrying cha
Durst Chevrolet Co.,
W. Jackson-blvd., nr. Halsted. Hay. 7822.
VROLET—3 PASS. COUPE, 1924, 2 MO
fully equipped; must sell today; $72
to responsible party. 6226 Prai

## ER—PHAETON, '24;
00 mi.; bumpers,
guards, automatic
ield wiper, extra tire.
uy equipped. Price $1,250.
0 Madison-st., Oak Park.

## CHRYSLER PHAETON.
700 mi.; fully equipped; will give
cost; must sell at once. 4407 West
n 0983.

## ER ROADSTER, '25.
BRAND NEW.
miles; will discount. Ken. 4180.

## YSLER—SEDAN, 60 DAYS OLD, ABSO
tely like new, driven 1,485 miles; private
Lincoln. 1985.

## YSLER—TOURING: BARGAIN; FULL
uipment; first class condition; $1,000
L. 853 Montrose-av.

## PHAETON, NEW; 3 WEEK
OUNT $500. 1145 DIVERSEY

## — SPECIAL ROADSTER. Used
like new. 4071 Broadway.
—A-1 CONDITION THROUGHOUT;
3. Sunday. Spaulding 1276.

## URING; '21; MOTOR, PAINT
fect. Bary. $350. Rogers Pk. 7580.

## COLUMBIA ROADSTER.
ntinental motor, disc wheels, newly fin
and upholstered; new car guarantee
cash or terms. Open evenings till 10
Madison-st.

## GHAM—SEDAN, SPORT; LATE '23;
been driven very little; paint new;
cord tires; just broken in; will sacr
$ 203, Tribune.

## ANIELS BROUGHAM.
cost $7,250; excel. cond.; newly
must sac., $1,250; terms or trade
id 838.

## BROUGHAM, 1924; LESS THAN 60
d; fully equipped; new car guara
take trade; also terms. 7430 Stony
Midway 3637.

# DODGE BROTHERS TYPE B SEDAN

One of the latest series cars; driven only 2,000 miles; perfect mechanical condition; fully equipped; can be purchased at a substantial saving from new car price.
MITCHELL MOTOR CO.
DODGE BROTHERS MOTOR CARS.
5454 W. MADISON-ST.

## DODGE SEDAN
$285 CASH,
balance easy monthly payments. buy this model sedan; has been refinished; all parts renickeled. A1 mechanical condition; full equipment including bumpers, electric lights, etc.; an excellent buy. Don't fail to see it.
REO MOTOR CAR CO.,
Factory Branch.
MICHIGAN-AV. CALUMET 6052

## DODGE SEDAN
$385
1921 light 5-pass. closed car that has
been driven only 7,000 miles; wire wheels, motometer, etc. An exceptional bargain. Studebaker Sales Co., 2030 Michigan-av.

## DODGE, 1920
$145
pass. touring; run about 10,000 miles;
pped with extra tire and bumper. A
gain. STUDEBAKER SALES CO., 2030
higan-av.

## DGE—ROADSTER, '22; SPECIAL TOP
instrument board, nickel radiator, new
nels, etc.; accessories; cord tires; disc
a wheels and tires, shock absorbers, motometer, spot and stoplight; autoblite; one
owner; in A-1 condition throughout; will be beat for my sacrifice price of $395.
Phone Albany 9714. 3544 Ridgewood-ct., Chicago.

## Dodge Sport Roadster, '24.
Driven 2,100 miles. Balloon tires, disc wheels. Fully equipped. Give new car guarantee. $775, cash or terms. Open evenings till 10. 2810 W. Madison-st.

## DGE—COUPE, '22; 3 PASS. TOUR., DISC
wheels, used very little, lots of extras. $450.
DGE—SEDAN, '20; 4 pass.; real buy; $270.
sedan, '20; 4 door, perf. cond.; $350.
Tour., '22; looks like brand new; $470.
DGE—TOUR., 1923; LOOKS AND RUNS
e, trade; $600. Terms. Fros. 5470.

## DGE—COUPE, 1923; LOOKS AND RUNS
s good as the day it left factory.
PIONEER MOTOR SALES.
Michigan-av. Cal. 6368.

## DGE—BUSINESS SEDAN IN EXCELLE
dition; cord and solid with 4 guaranteed
; will look like new; $1,250. STUDE
ES CO., 2030 Michigan-av.

## DGE—SEDAN, 1922; 5 SPORT WHEELS
new tires; 2 bumpers; also 2 seats
10; private party. Call in store, 2100
Michigan-av.; 2 blocks N. of Armitage.

## DGE—TOURING; ALSO FORD SEDAN
ladded with wire wheels, overhead valves
cash offer. No dealers. 7003 East
Dorchester 3757.

## DGE—'23, OPEN AND CLOSED—FROM
$5 DOWN, $5 A WEEK.
TOM MYERS, 6621 S. HALSTED-ST.

## DGE—COUPE, 1923; GOOD WINTER TOP; GOOD
condition; wheel lock; 2 extra tires, new
tery, spot light; bargain for $1100. Ban
Park 2307.

## DGE—COUPE—BARGAIN; A. C. HAWKES
DGE—TOUR.; BRAND NEW TOP; ORIG.
finish; fully equipped; looks, runs, new
$85; worth double. 62 W. Ohio-st.
Phone Superior 3660.

## DGE — COUPE, RUNS LIKE NEW.
brand new tires; surely a bargain. Must
se it; must have cash. Bush. 4720. Open

## DGE 4 PASS. SPEC. A-1 COUPE
brand new. Never driven. Fully equip
ll at big discount. 4610 Washington-blvd.

## DGE—'23 ROADSTER. RUN 6,000 MI.
'23 cord tires. Must sell at $475. Call
200 Sunday. 7001 Stony Island-av.

## DGE — COUPE. REFINISHED; FULLY
uipped; looks and runs like new; cord
es; extras; 60 day guar.; $175
bal. 10 mos. 3431 Irving Park-blvd.

## DGE—COUPE, 3 MONTHS OLD. WILL
rifice for $465. 1100 Broadway.

## DGE—TOUR., '22; FIVE COND.; RUN
only 15,000 mi.; orig. paint; Sedley 0767
tra, Sun. 5565 Sheridan-rd. Edgew. 0767.

## DGE—SEDAN, LATE MODEL, IN EX
cellent condition; $400. 439 Mason-st.
Park 2178.

## DGE—BUSINESS SEDAN, 1923; GOOD
condition; extras; $675; bargain. Address
S 518, Tribune.

## DGE—ROADSTER, 1st CLASS CON
dition; must sell immediately; sacrifice
175 cash. Armitage 6602. 2153 Clybourn-av.

## DGE—TOURING; COUPE; 2 SEDANS AND
chassis; terms. 6000 Broadway. Edgew. 0767.

## DGE—COUPE, 4 PASS.; 5 CORD TIRES;
upholstery, paint and top like new; $375
Sedley 0767. 6000 Broadway. Edgewater.

## DGE—'21 TOURING; LOOKS AND RUNS
like new; many extras; cash or terms. Call
ter 7580 after 6 p. m.

## DGE—SEDAN, 1923; LIKE NEW; FULLY
equipped; barg.; terms. 6811 S. Halsted.

## DGE—COUPE, 1923; LIKE NEW; FULLY
equipped; barg.; terms. 6811 S. Halsted.

## DGE—'18, TOUR.; GOOD COND.; SOLD
for CASH; LIKE 1444 Elmdale-av.

## DGE—1923 TOURING; VERY GOOD CON
dition. 1220 S. Michigan-av.

## DGE TOURING—LATE MODEL
Lowest mark; sell $650. Call Sunday
4350 S. CRAWFORD-AV.

## DGE—SEDAN, 1923; LIKE NEW; BAR
gain; terms. 514 W. 69th-st.

## DGE—SEDAN; LIKE NEW; MANY
extras; new tires; $1,675. 7017 E. Marquette-rd.

## DGE—TOUR., '23; LIKE NEW; EXTRAS;
bargain; $775 down. 2431 Irving Park-blvd.

## DGE TOUR—LATE 1923; A1 CONDIT
$210 S. Michigan-av. Calumet 6867.

## DGE—COUPE, 1923; LIKE NEW; EXTRAS;
terms; $100 down. 2431 Irving Park-blvd.

## DGE—BUS. TOURING; 16 SERIES MOTOR
disc wheels; 5 cord tires; $1,000. 2431 Irving
Park-blvd.

## DGE—BUS. COUPE; '23; ORIGINAL FIN
ish; looks like new; cord tires; $650. Halsted
4 Wentworth-av. 24 mar.

## DGE—COUPE, 1922; GOOD RUN
ing; new paint; cord tires; $450. Call
takes it. 1051 Fullerton-av.

## DGE—SEDAN, 1923; LIKE NEW; FULLY
equipped; first class condition; $1,000
Call 2810 W. Madison-st.

## DGE—TOURING; $195 CASH; GOOD RUN
ning condition; 5 cord tires; 2 spares; 2
cons. 7031 Lowe-av. Stony Island-av.

## DGE—COUPE, 1923; LIKE NEW; ALMOST
new cord tires; motometer and bumpers;
barrain. 1481 W. 63d-st. Wentworth.

## DGE—TOUR., '23; LIKE NEW; EXTRAS;
sacrifice; $375 cash. 2431 Irving Park-blvd.

## DGE—COUPE, 1923; LOOKS AND RUNS
sedan; bargain. AUTOMOBILE EX-

AUTOMOBILES—GASOLINE.

## DODGE BROTHERS 4 PASS. COUPE
A SLIGHTLY USED CAR WITH
EQUIPMENT, INCLUDING
DUNLOP CORD TIRES; MOTOMETER
AND SPOT LIGHT. COME IN AND
LOOK THIS CAR OVER. THE PRICE IS
RIGHT.
MITCHELL MOTOR CO.
DODGE BROTHERS MOTOR CARS.
2141 MICHIGAN-AV.
DODGE ROADSTER, 1922.
for sale today. Perfect mechanical
ition; like new; extras. Best offer
ts. 6228 Broadway. Sheld. 7210.
—22 TOURING. PERF. MECH. COND.;
ra; private party. Tel. Republic

## DURANT TOURING
$315
1921 Durant, equipped with 5 tires, auto
ic wind shield wiper, and bumper. Ap
ce performance like new. See this
y. Studebaker Sales Co., 2030 Mich

## Durant Sport Sedan, 1924.
driven less than 9,000 miles. Positively
t condition. Original finish excel
Equipped with 5 cord tires. Fully equipped,
trunk on rear. Offered for quick
a very low price.
TIDE PARK MOTOR SALES,
SIDE PACKARD DEALERS.
Park-av. Phone Fairfax 4604.

## 3 LATE ONES—FROM
$5 DOWN, $5 A WEEK.
W MYERS, 6621 S. HALSTED-ST.

## RANT—SPORT TOURING; '24; EXACTLY
like new; fully equipped; new car guar.;
terms. Open eves. 3022 Madison.

## RANT—SEDAN; 4 CYL.; VELOUR UP
stery; like new; car will sacri
; will make trade. 4132 Ogden-av.

## RANT — TOURING, DEMONSTRATOR;
like new car; fully equipped; $475. 2449
Park-av. Open Sunday 9/30.

## RANT—4 SEDAN FULLY EQUIP.
1,000 miles. $950. 5335 W. 25th-
Cicero 6068.

## RANT—SEDAN; BIG BARG. $650; PRI
ly $300; terms. Call Keystone 6469.

## RANT—SEDAN, '23 LIKE BRAND NEW;
$375; terms. 3259 Cottage Grove.

## RANT—TOURING; RUN ONLY 80 MILES;
cost or trade; like new. Belmont 0405.

## RANT—SPORT, 1923.
Downers Grove 485-J.

## RANT—VANDAGRIFF; FULLY EQUIPPED
condition; $500; a rare bargain. Bu
3144 Washington-blvd.

## ELGIN, 1922
$295
Latest model light 6 cyl. 5 pass. in superb
condition; run about 7,000 miles;
equipped with extra tire and bumper. A
gain. STUDEBAKER SALES CO., 2030
Michigan-av.

## DODGE ROADSTER, 1922.
for sale today. Perfect mechanical
ition; like new; extras. Best offer
ts. 6228 Broadway. Sheld. 7210.

## ESSEX, 1924 COACH
$765
This car is practically new and is equipped
with extra tire, bumpers, and motometer.
Studebaker Sales Co., 2030 Michigan-av.

## ESSEX COACH, 1924.
6 cylinder like new, low mileage, equip
with $125 worth of accessories.
MORRIS MOTOR CO. OF ILLINOIS,
2559 Broadway. Sheldrake 7210.

## ESSEX COACH, 1924.
Hartman foreclosure. Gone 3,100 miles and
looks like new. Good and clean both mech
and body. Price, $720, terms. Rec. 9902
Mr. J. Kodzis.

## ESSEX COACH, 1924.
Cannot be told from new car; run 575
ly; lots of extras; $500, cash or terms;
guarantee. Open evenings till 10.
W. Madison-st.

## SEX—'23, CLOSED MODELS—FROM
$5 DOWN, $5 A WEEK.
TOM MYERS, 6621 S. HALSTED-ST.

## SEX COUPE—1923. 4 CYL., A1 COND.
equipped with snubbers, spot light, and
ge; good cord tires; owner. Car kept like a pet. Pros. 1095.

## SEX—TOUR., 1923; LOOKS AND RUNS
s good as the day it left the factory.
PIONEER MOTOR SALES,
Michigan-av. Cal. 6368.

## SEX—COACH, 1924; RUN ONLY 2,000
miles; cannot be told from new; a real buy;
$1,025. 2431 Irving Park-blvd.

## SEX—COACH, '24; PRAC. NEW. CARE
fully driven. Fully equip. bar. $750.
Sedley 0767. 6000 Broadway. Edgewater.

## SEX—TOUR.; FINE RUNNING COND.
tires, etc.; your choice $50 cash.
Sheridan-av. Ryan Park 1467.

## SEX—COUPE; LOOKS AND RUNS
good as new; cord tires; $475. 1467
Sheridan-av. Ryan Park 1467.

## SEX—COUPE; LIKE NEW; ONLY 2,000
mi.; cord tires, extras; 60 day guar.; $175
bal. 10 mos. 3431 Irving Park-blvd.

## SEX—COUPE, 3 MONTHS OLD. WILL
sacrifice for $465. 1100 Broadway.

## SEX—TOUR., '22; FIVE COND.; RUN
only 15,000 mi.; orig. paint; Sedley 0767
tra, Sun. 5565 Sheridan-rd. Edgew. 0767.

## SEX—SEDAN, LATE MODEL, IN EX
cellent condition; $400. 439 Mason-st.
Park 2178.

## SEX—BUSINESS SEDAN, 1923; GOOD
condition; extras; $675; bargain. Address
S 518, Tribune.

## SEX—ROADSTER, 1st CLASS CON
dition; must sell immediately; sacrifice
175 cash. Armitage 6602. 2153 Clybourn-av.

## SEX—TOURING; COUPE; 2 SEDANS AND
chassis; terms. 6000 Broadway. Edgew. 0767.

## SEX—COUPE, 4 PASS.; 5 CORD TIRES;
upholstery, paint and top like new; $375
Sedley 0767. 6000 Broadway. Edgewater.

## SEX—'21 TOURING; LOOKS AND RUNS
like new; many extras; cash or terms. Call
ter 7580 after 6 p. m.

## SEX—SEDAN, 1923; LIKE NEW; FULLY
equipped; barg.; terms. 6811 S. Halsted.

## SEX—COUPE, 1923; LIKE NEW; FULLY
equipped; barg.; terms. 6811 S. Halsted.

## SEX—'18, TOUR.; GOOD COND.; SOLD
for CASH; LIKE 1444 Elmdale-av.

## SEX—1923 TOURING; VERY GOOD CON
dition. 1220 S. Michigan-av.

## SEX TOURING—LATE MODEL
Lowest mark; sell $650. Call Sunday
4350 S. CRAWFORD-AV.

## SEX—SEDAN, 1923; LIKE NEW; BAR
gain; terms. 514 W. 69th-st.

## SEX—SEDAN; LIKE NEW; MANY
extras; new tires; $1,675. 7017 E. Marquette-rd.

## SEX—TOUR., '23; LIKE NEW; EXTRAS;
bargain; $775 down. 2431 Irving Park-blvd.

## SEX TOUR—LATE 1923; A1 CONDIT
$210 S. Michigan-av. Calumet 6867.

## SEX—COUPE, 1923; LIKE NEW; EXTRAS;
terms; $100 down. 2431 Irving Park-blvd.

## SEX—BUS. TOURING; 16 SERIES MOTOR
disc wheels; 5 cord tires; $1,000. 2431 Irving
Park-blvd.

## SEX—BUS. COUPE; '23; ORIGINAL FIN
ish; looks like new; cord tires; $650. Halsted
4 Wentworth-av. 24 mar.

## SEX—COUPE, 1922; GOOD RUN
ing; new paint; cord tires; $450. Call
takes it. 1051 Fullerton-av.

## SEX—TOURING; $195 CASH; GOOD RUN
ning condition; 5 cord tires; 2 spares; 2
cons. 7031 Lowe-av. Stony Island-av.

## SEX—COUPE, 1923; LIKE NEW; ALMOST
new cord tires; motometer and bumpers;
barrain. 1481 W. 63d-st. Wentworth.

## SEX—TOUR., '23; LIKE NEW; EXTRAS;
sacrifice; $375 cash. 2431 Irving Park-blvd.

## SEX—COUPE, 1923; LOOKS AND RUNS
sedan; bargain. AUTOMOBILE EX-

AUTOMOBILES—GASOLINE.

## FORD BUYERS NOTICE
We have another lot of AUTHORIZED REBUILT Ford cars, carrying NEW CAR GUARANTEE, ready for your inspection. Come in and look them over.
FREE DRIVING LESSONS.
WILL MAKE TERMS TO SUIT YOUR CONVENIENCE.
OPEN EVENINGS AND SUNDAY.
CHAS. F. VAN SICKLEN MOTORS CO.
6041-49 Cottage Grove-av.
Dorchester 1520.
AUTHORIZED FORD DEALERS.

## Fords—Guaranteed
Banker Mortgage Foreclosure.
1924 coupe; like new; radiator, $250; 1924 touring, $275; 1924 Tudor and 4 door sedans, $475 to $550. All are like new. Some have only been used a week. Spare tires and extra equipment. 1-3 down.
90 Day New Car Guarantee.
2781 W. MADISON-ST.

## FORD TOUR., 1924
$265
Motor No. 9,188,259; terms. Open evenings and Sundays. STUDEBAKER NORTH BRANCH, 6101 BROADWAY.

## FORDS—FORDS—FORDS.
We have a number of 1923 tourings and roadsters which we are closing out at $175 for tourings and $150 for roadsters. All cars in good condition. Hurry and get first choice. Terms.
4010 Irving Park-blvd. Keystone 5244.

## FORDS—FORDS—FORDS.
Sold with a 60 day written guarantee. Backed by Chicago's oldest and largest used Ford dealers.
Chicago Ford Exchange,
1444 S. Michigan-av. Calumet 0068.

FORD—TUDOR, LATE 1924; 4 MONTHS light use; wonderful runabout cond.; bright finish; 4 high class oversized cord tires, stop, park, rear wheel lock, and other extras; $490; $150 cash, bal. easy terms. This is a bona fide barg. Do not apply unless you mean business. 5620 Ingleside. 1st apt. Midway 0260.

FORD—COUPE; SEL. USED; LATEST IMprov.; heater, starter, cam, rims, step plates, spring, paint, and tires A1; two spares, lge. lock whl., stop and spot lights, sun shade, mirror, two bumpers. Barg. $450; $150 cash offer. WALTERS, 1058 Leland-av. Edg. 7329.

FORD—SEDAN; NEW CAR GUARANTEE; 5 new cord tires; bright finish; seat covers, speedometer, large lock wheel, spot lt., tool box, special timer, etc.; must sell for $345. 7001 Stony Island-av. Hyde Park 1467.

Ford Tud., '24, No. 10,000,000
2 bumpers; wheel lock; spare..... $465
1—1923 sedan, like new..... $550
1—1923 coupe, like new..... $395
1—1924 coupe; like new..... $395
1-3 down; trade. Fros. 5470. 1801 W. 63d.

## FORD TOUR., 1924.
Runs and looks like a new car. $300. Cash or terms. MR. KIRCHER, 418 S. Ohio-st. Delaware 10419. Can be seen today.

FORD — SEDAN, LATE 1923; LATEST style; paint and upholstering like new; large cord tires; new curtains; $525. Call 539 W. 70th-st., 1st apt. Triangle 1470.

## FORD TOURING, 1924.
Cannot be told from new; 60 days old; wheel lock, bumpers, extra tire; $295. Terms. 6728 S. Halsted.

FORD—SEDAN 1923; MOTOR JUST OVERhauled; good tires, bumpers, wheel lock; good paint; $375. Call 6 to 8 p. m. 4717 Ogden-av. No dealers. Humboldt 6478.

## FORD COUPE, 1924.
Motor perf.; paint like new; new tires, wheel lock; extras; tire; $585, terms. 6728 S. Halsted.

## FORD TOURING, 1924.
Runs and looks like a new car; $300. Cash or terms. MR. KIRCHER, 418 S. Ohio-st. Delaware 10419.

FORD TOURING—FOR SALE—IN EXCELlent condition; 5 good cord tires; wheel lock; shock absorber; speedometer; spotlight; etc. Big bargain at $140. 154 N. Pine-av. Tel. Austin 5239.

FORD—1923 TOUR.; STARTER, DEM. rims, 5 cord tires; glass winter enclosure, bumpers, lock wheel; stoplight; etc.; bargain at $145. Price good 7001 Stony Island-av. Phone Hyde Park 1467.

FORD—COUPE; PERFECT CONDITION; tires like new; cord tires; motometer; spotlight; motometer and special trimtion. A real buy. Phone Edgewater 8302.

## FORD—'22 TOUR., $95.
STARTER, DEM. RIMS, ETC.
7001 Stony Island-av. Hyde Park 1467.

FORD—COUPE, '24; $135 DOWN; CAN'T BE told from new; motor, paint, tires and upholstery like new; 90-day written guar., bal. 10 mos. 3431 Irving Park-blvd.

## FORD SEDAN, 1923.
Motor perf.; paint like new; wheel lock, bum., ex. tire; $543, trms. 6728 S. Halsted.

FORD — SEDAN, 1920, COMPLETELY overhauled; in perf. cond.; 3 bumpers; fine light; heater; other extras; perf. value $600; 1302 Columbia. Rogers Park 4402.

FORD—TOUR., 1924 DEMO.; SAME NEW; must sell at once; $375. 6000 Broadway. Edgewater 8302. Open Sunday.

FORD—1924 TUDOR SEDAN. PERF. COND.; full equip.; new tires; $450. Call 4241 Logan-blvd.

FORD—1924 TUDOR SEDAN. PERF. COND.; full equip.; new car guarantee; $600 cash. Motor No. 9,630,844. Barg. other. 4861 Whitney-av. Ardmore 2783.

## FORD—1923
Fordor sedan, perfect condition, 5 new tires, extras, rock appearance; will sacrifice. Bourne, 754 N. Austin-blvd. Oak Park.

## FORD FORDOR SEDAN $565
A. C. brakes, large wheel lock, shock absorbers, bumper, other extras. Take $135 down or trade. 6828 Wentworth-av.

## FORD 1923 TOUR., $135.
5 brand new tires, motor extra smooth original finish. Terms or trade. 6828 Wentworth.

FORD—1924 TUDOR SEDAN; VERY LAT. est style; no. nearly 10 million can't tell from brand new; spotlight, mirror, heater, flower vases, extras; sell very low; give time. 6749 Perry. 1st. West.

FORD—4 AND 4 DOOR SEDANS; BOTH only about two months old; look and run like new; fully equipped; sell cheap; run your car; take $600 down or trade. 7001 Stony Island-av. H. P. 1467.

## FORD '23, TOUR., $185.
NO. 8 MILLION; FULLY EQUIP.; $75 DOWN. 7001 STONY ISLAND-AV. HYDE PARK 1467.

FORD—1923 TOUR. STARTER, DEM. rims, 2 new cord tires, Bosch ignition system, bumper, extras; Carefully used; terms to suit buyer. $315; worth $485. 7222 Lowe-av. Stew. 0368.

## FORD 1922 COUPE, $175.
No.—nearly 6 million. Starter, dem. rims, extras. Engine perf. $75 down. Barg. 62 W. 59th-st. Rear. Boul. 6000.

FORD—LATE 1923 TOURING; $315; HAS double Hassler shock absorbers; 3 oversize new tires, front and rear bumpers, spotlight through windshield wing; starter; wheel lock. Can be seen at 6356 Peoria-st. Engle 3215.

FORD—1925 TUDOR SEDAN. ABSOlutely like brand new. No. over 10 million. Ashland and Wentworth. Bargain. $450 worth of extras. Sacrifice; quick sale; cost, sickness. Take part cash. Terms. 7222 Lowe-av. Stew. 0368.

FORD—1923 COUPE; UNUSUALLY GOOD. cloth in appear. and mechly. Not a spot inside, not a scratch outside. Wire wheels; $100 down or trade. 6903 S. State. West. Wentworth 6284.

FORD—COUPE, '22; $75 DOWN; LOOKS AND runs perf.; seat covers, wheel lock, etc.; 60 day guar.; bal. 10 mos. 3431 Irving Park-blvd.

FORD—1923 SEDAN; MOTOR, TRANSMIS. sion, rear end just been completely rebuilt by Buergel Bros.; only driven 2,000 miles; fully equipped; $340. 4232 Wilcox. Ist.

FORDS—ALL MODELS, '20 TO '24—FROM
$5 DOWN, $5 A WEEK.
TOM MYERS, 6621 S. HALSTED-ST.

FORD — COUPES, '24; CAN'T BE TOLD from new; motor, paint, tires and upholstery like new; 90 day written guar.; bal. 10 mo. 3431 Irving Park-blvd.

FORD—4 DOOR SEDAN, '24; FULLY EQUIP.; $135 in extras; like brand new; bargain. $475. 3022 Madison.

FORD—'23; EXACTLY LIKE NEW. extras; new car guar.; $375, terms. Open eve. 3022 Madison.

FORD—TOURING, 1925; STARTER, DEM. mountable rims; A1 cond.; $145. HOWS BROS. 7101 Fullerton.

FORD—SEDAN, 1923; PERF. MECH. COND. new paint, cord tires, spare tire, etc.; $295. 2317 Michigan-av. Calumet 6867.

FORD—SEDAN, '22; NICELY FINISHED; fully equipped; new car guarantee; $295; terms. Open eves. 3022 Madison.

FORD — 4 DOOR SEDAN, DRIVEN 8,000 miles; complete extras; cord tires; like new; instrument board; wheel lock. 4041 Kenmore.

FORD—SEDAN, 4 DOOR; PERFECT COND.; fine car; $295. 6000 Broadway. Edgewater 8302. Open Sunday.

FORD — COUPE, WINTER TOP; '23; A1 cond.; cord tires; $295. 2317 Michigan-av. Calumet 6867.

FORD—TOUR., 1923; LIKE NEW; ONLY driven 2,000 miles; cord tires; extras; $375. Terms. 2317 Michigan-av. Calumet 6867.

FORD—SEDAN, '23; NICELY FINISHED; fully equipped; new car guarantee; $295; terms. Open eves. 3022 Madison.

FORD — 4 DOOR SEDAN, DRIVEN 8,000 miles; complete extras; cord tires; like new; instrument board; wheel lock. 4041 Kenmore.

FORD—SEDAN, 4 DOOR; PERFECT COND. fine car; $295. 6000 Broadway. Edgewater 8302. Open Sunday.

FORD — COUPE, WINTER TOP; '23; A1 cond.; cord tires; $295. 2317 Michigan-av. Calumet 6867.

FORD—TOUR., 1923; LIKE NEW; ONLY driven 2,000 miles; cord tires; extras; $375. Terms. 2317 Michigan-av. Calumet 6867.

FORD—SEDAN, '23; LIKE NEW; EXTRAS; new tires; $415. Terms. 2317 Michigan-av. Calumet 6867.

FORD—TOUR., '23; LIKE NEW; EXTRAS; new tires; $375. Terms. 2431 Irving Park-blvd.

FORD—COUPE, '23; LIKE NEW; EXTRAS; new tires; $375. Terms. 2431 Irving Park-blvd.

FORD—TOUR., '23; LIKE NEW; EXTRAS; new tires; $375. Terms. 2431 Irving Park-blvd.

FORD—COUPE, EARLY '23; LOOKS AND runs like new; extras; new tires; $295. Terms. 2431 Irving Park-blvd.

FORD—COUPE, 1924; USED VERY LITTLE; bum. offer. Call Oakdale 2062.

AUTOMOBILES—GASOLINE.

## FORDS
On terms as low as
$50 DOWN
Your opportunity to secure dependable value and in perfect condition with a
30 DAY GUARANTEE
Our terms are sure to please your pocketbook; a large assortment of models, types, and styles will please your eye. No waste of time in securing delivery or inspecting the car of your choice, as we are
IN THE LOOP
AT THE CORNER OF WABASH AND LAKE.
GLENN E. HOLMES, Inc.
AUTHORIZED FORD DEALERS.
30 E. Lake-st. Randolph 7171.
OPEN EVENINGS AND SUNDAY.

## FORDS—ALL MODELS
NOW OFFERED FOR AS LOW AS
$50 DOWN
LARGE SELECTION TO CHOOSE FROM.
10 TOURINGS, 1922'S AND 1924'S.
15 COUPES, 1923'S AND 1924'S.
12 SEDANS, 1923'S AND 1924'S.
25 ROADSTERS, 1923'S AND 1924'S.
10 TRUCKS, 1923'S AND 1924'S.
90 Day New Car Guarantee.
Remember that we are authorized Ford dealers and stand firmly back of our guarantee.
Litsinger-Hardin Motor Co.,
757-759 W. JACKSON-BLVD.
OPEN EVENINGS AND SUNDAYS.

## FORDS
No Interest or Brokerage.
Some as Low as $50 Down.
15 MONTHS TO PAY.
We are authorized Ford dealers, offering same guarantee on used cars as on new.
15 DAY RETURN OFFER
ON EITHER PLEASURE CARS OR TRUCKS.
ALL MODELS ON HAND.
SOME ARE REPAINTED AND HAVE NEW TIRES.
REID-BURTON MOTOR CO.,
AUTHORIZED FORD DEALERS.
FAIRFIELD AT NORTH-AV.
OPEN EVENINGS AND SUNDAYS.

## FORDS—SPECIAL SALE.
30 Days' Return Privilege.
250 Fords to pick from. Lowest prices in history. $40 down, balance 10 mos. or
90 DAYS' Guarantee.
20 sedans, 1923-'24..... $295
30 coupes, 1923-'24..... $295
40 tours, 1923-'24-'25..... $195 up
20 tourings and roadsters, 1920..... $65
10 light delivery; good condition..... $60
Ford's Lowest Price Dealer.
724 Milwaukee-av. cor. Carpenter-st.
Open Evenings and Sundays.

## Fords—Fords—Fords
100 TO PICK FROM; $40 DOWN.
BALANCE 10 MONTHS OR TRADE.
25 touring cars, 1923-'24 models..... $190
25 roadsters and speedsters, fine cond. $100
25 coupes, 1923's and 1924's..... $175 up
25 sedans, 1923-'24 models..... $225 up
40 tourings, 1920, fine cond..... $40
Each car covered by written 60 days guar.
Ford's Lowest Price Dealer.
2759 W. Madison-st. Open eves. and Sun.

## FORDS—$200 HONEST BUYS.
Sedans, fordors and tudors, 1924..... $400
Sedans and coupes, 1923 models..... $250
Touring cars, 1923 models..... $150
Roadsters, 1923-'24 models..... $125
1-3 cash, bal. 1, 2, 3 and 4 months.
Ford's Lowest Price Dealers.
3939 Milwaukee-av., near Irving Park.
Open eves. and Sunday. Armitage 0724.

## FORD BRAND NEW FORDOR SEDAN.
Latest 1925 model with blue velour upholstery; motor No. over 10,300,000; equipped with large wheel lock, spare tire, rear bumper, other extras. Will give $100 discount. Terms or trade. 6828 Wentworth.

## FORD COUPE
$295
1923 Coupe in excellent mechanical condition; original paint; good tires and new extra. Studebaker Sales Co., 2030 Michigan-av.

## FORD—50—FORD.
30 tour., cars, 1922-'24, from $65 to $200; also 10 coupes and sedans from $150 to $200; all cars with self-starter and many extras. TOM O'BRIEN, Ford dealer,
2758 MILWAUKEE-AV.

FORD—1924, COUPE; VERY LATEST TYPE; can't tell from brand new; cushion not flat like most closed cars; starter, dem. rims, spotlight, mirror, heater, lock wheel, many extras; cord perf.; not a fault; all cheap; $100 down. 7049 Prairie. 2nd. Vine. 0698.

FORD—1923, COUPE; LIKE NEW; NOT A scratch; expensive de luxe side covers for flat cushion; heater, mirror, 4 spotlights, cigar lighter; extras; not a fault; $925; rare chance; $70 down. 6749 Perry. 1st. West.

FORD—1923 COUPE, ORIG. FINISH; LIKE new. Cushions not flat; all soiled; fault Michelin balloon tires; starter, dem. rims, loads of valuable extras. Sacrif. for one-half cost. Owner. 7003 Stony Island-av. Hyde Park 1467.

## FORD FORDOR SEDAN, '24.
Used about 2 months. Looks and runs like one week old. Many extras. Written guar. $150 down or trade. 6903 S. State-st. Wentworth 0284. Open eves.

## FORD 1924 TUDOR SEDAN.
This car has been used for demonstration and is in very best condition; 5 cord tires; 2 spares; bumper; other extras. Sacrifice account. Hubert, 4241 West End-av., 2d apt. Austin 5280.

## FORD COUPE, 1924.
Motor perf.; original paint like new; 60 days old; wheel lock, bumpers, extra tire; $450; new car guarantee; terms. 6728 S. Halsted.

## Ford Tudor Sedan, $485.
Delivered new in Jan., '24; see today. THOS. J. HAY, INC., 2521 Michigan-av.

FORD—LATE 1924 TUDOR SEDAN; ABSOlutely like brand new every detail; no. nearly 10 million; bumpers, spotlight, heater, speedo, big wheel, Hassler shock; can't duplicate; sacrif. give time; rare chance. 1519 E. 65th-st. Rear. Hyde Park 4966.

FORD—LATE 1923 TOUR.; LIKE NEW; brand new Mason cord tires; bumper, w. s. wiper, mirror, starter, dem. rims, extras; cyclone motor perfect; $375. Terms. 6903 S. State-st. Wentworth 0284. 2nd Vine. 0698.

## FORDS—$200 HONEST BUYS.
Sedans, fordors and tudors, 1924..... $400
Sedans and coupes, 1923 models..... $250
Touring cars, 1923 models..... $150
Roadsters, 1923-'24 models..... $125
1-3 cash, bal. 1, 2, 3 and 4 months.
Ford's Lowest Price Dealers.
3939 Milwaukee-av., near Irving Park.
Open eves. and Sunday. Armitage 0724.

## FORD BRAND NEW FORDOR SEDAN.
Latest 1925 model with blue velour upholstery; motor No. over 10,300,000; equipped with large wheel lock, spare tire, rear bumper, other extras. Will give $100 discount. Terms or trade. 6828 Wentworth.

## FORD COUPE
$295
1923 Coupe in excellent mechanical condition; original paint; good tires and new extra. Studebaker Sales Co., 2030 Michigan-av.

## FORD—50—FORD.
30 tour., cars, 1922-'24, from $65 to $200; also 10 coupes and sedans from $150 to $200; all cars with self-starter and many extras. TOM O'BRIEN, Ford dealer,
2758 MILWAUKEE-AV.

FORD—1924, COUPE; VERY LATEST TYPE; can't tell from brand new; cushion not flat like most closed cars; starter, dem. rims, spotlight, mirror, heater, lock wheel, many extras; cord perf.; not a fault; all cheap; $100 down. 7049 Prairie. 2nd. Vine. 0698.

FORD—1923, COUPE; LIKE NEW; NOT A scratch; expensive de luxe side covers for flat cushion; heater, mirror, 4 spotlights, cigar lighter; extras; not a fault; $925; rare chance; $70 down. 6749 Perry. 1st. West.

FORD—1923 COUPE, ORIG. FINISH; LIKE new. Cushions not flat; all soiled; fault Michelin balloon tires; starter, dem. rims, loads of valuable extras. Sacrif. for one-half cost. Owner. 7003 Stony Island-av. Hyde Park 1467.

## FORD FORDOR SEDAN, '24.
Used about 2 months. Looks and runs like one week old. Many extras. Written guar. $150 down or trade. 6903 S. State-st. Wentworth 0284. Open eves.

## FORD 1924 TUDOR SEDAN.
This car has been used for demonstration and is in very best condition; 5 cord tires; 2 spares; bumper; other extras. Sacrifice account. Hubert, 4241 West End-av., 2d apt. Austin 5280.

## FORD COUPE, 1924.
Motor perf.; original paint like new; 60 days old; wheel lock, bumpers, extra tire; $450; new car guarantee; terms. 6728 S. Halsted.

## Ford Tudor Sedan, $485.
Delivered new in Jan., '24; see today. THOS. J. HAY, INC., 2521

AUTOMOBILES—GASOLINE.

## STUDEBAKER
SPEC. 6 TOURING,
$195 CASH,

Balance easy monthly payments. Has just been refinished and is in perfect mechanical condition. Equipped with 5 disc wheels, bumpers, spare tire, etc. Your chance to get a late model touring car at an exceptionally low price.

REO MOTOR CAR CO.
(Factory Branch.)
2141 MICHIGAN-AV. CALUMET 5052.

## Studebaker Brougham
## $1175

Special Six 5 pass. closed car; specially equipped with Vorze tires, Rilex bumperdisc wheels, etc. Exterior and interior conditions perfect. Cost $2,250 cash, terms or trade. STUDEBAKER NORTH BRANCH. 6101 BROADWAY.

## STUDEBAKER SEDAN
## $685

Late Model Light 6 5 pass. Sedan, in perfect running condition, the velour upholstery like new; has bumpers and extra tire; biggest bargain in Chicago; liberal terms. Studebaker Sales Co., 2030 Michigan-av.

## STUDEBAKER SEDAN
## $695

Late model light 6, 5 pass. Just refinished; like new. Motor perfect. Upholstery and tires first class. See this color. Terms. STUDEBAKER NORTH BRANCH. 6101 BROADWAY.

## STUDEBAKER BIG SIX
## $385

1921 Studebaker 7 pass. Touring. This is the car you have waited to buy. Completely reconditioned, with new car guarantee. A remarkable value. Studebaker Sales Co., 2030 Michigan-av.

## STUDEBAKER
## $665

1923 5 pass. Special Six Touring; used very little, good tires, bumper, and extra tire; refinished a fine blue Duco. Studebaker Sales Co., 2030 Michigan-av.

Studebaker 5 Passenger Touring Car, Driven Less Than 12,000 Miles.

Special six model; bought three years ago; many extras; mechanism is good; excellent value at $400. Call MR. WALKER at Calumet 7400 or res. car at 2357 S. Michigan.

STUDEBAKER.

This is a 1922 Special Six touring car in absolutely perfect condition, completely equipped, and you will like it the minute you see it. We will sell this car on these very low terms—$150 down, balance only $25 per month. Open evenings and Sunday. 1115 E. 63d-st.

## Stutz Bearcat Roadster
(LATEST MODEL)
## $2,250

In service short time by company official.

This absolutely 100 per cent perfect $5,250 completely equipped latest model Stutz Bearcat roadster has been in use time by a Stutz Company official and is smartly finished in Stutz yellow with black fenders and wheels, disc wheels, beautiful brilliant finish, upholstery not soiled; must sell; $2250; take $400 cash or trade. 7001 Stony Island-av. Hyde Park 1467.

## WILLYS-KNIGHT, 1924,

Coupe sedan; $1,185; excellent condition. Phone Rogers Park 8391 Monday.

WILLYS-KNIGHT—1923, 5 PASS., 7-PASSENGER SEAT; roadster, excel. mech. cond.; 5 good tires; good paint; a good investment at $800. 7824 S. May-st. Stewart 5704.

WILLYS-KNIGHT—SEDAN, 5 PASS., LATE 1923; exc. mv., disc wheels; many extras; bargain, $1,350; terms. 7015 S. Halsted.

## Willys-Knight Sedan, 1923.

Guar.; fully equip.; must sell; best offer takes it; terms. 4518 Ravenswood.

WILLYS KNIGHT—SEDAN, 1924; LIKE brand new; full equipped; run 3,000 miles; $1,350; extra tires. 1748 W. 51st-st. 3rd floor.

WILLYS-KNIGHT—SEDAN COUPE; PRACtically new; just broken in nicely; for one who appreciates a fine car. Call Mr. Blake at Ardmore 3600 or Sunday.

WILLYS KNIGHT—COUPE SEDAN, '24; 7,000 mi.; tires carefully; fully equip.; $1,450. 7010 Washington, Oak Park 5775.

WILLYS-KNIGHT—TOURING CAR, NEW; will sacrifice; drive 30 miles. 2430 Roosevelt-rd.

WILLYS-KNIGHT — SEDAN, RUNS AND looks as new; $1,250. Anderson & Clawson, 9 Washington-blvd.

WILLYS-KNIGHT — SEDAN, 1925; LIKE new; 5,000 miles; owner, 6439 S. Morgan. Phone Englewood 1007. Leaving city; must sell.

## WILLYS-KNIGHT, '24,

5 passen.; driven 1,500 miles; perf. party. 6400 S. Wood-st. Wentworth 1167.

WILLYS-KNIGHT — COUPE, SEDAN ER tour; owner selling; will exchange; a bargain. Mc Kinley 4-4-4. Armitage-av.

WILLYS-KNIGHT—TOURING, DRIVEN 3,000 mi., priv. owner; equipped and guaranteed like new. Sober, 3115 Kenwood-av.

WILLYS-KNIGHT — SEDAN, 1923; MECH. perfect; good tires; $1,000; cash or trade; terms. 3046 W. Lawrence. Kor. 2727.

WILLYS-KNIGHT—1924, 5 PASS. TOURING; reduced for quick sale. 5 Broadway.

WILLYS-KNIGHT — COUPE, 1924; EXcellent; low mileage. 2854 W. Madison.

WILLYS-KNIGHT CLAIRE — 7 PASSENGER; owner leaving; specially streamlined; has ten tires; must be sold; bargain. 6400 S. Wood-st. Wentworth 1167.

WILLYS-KNIGHT — 5 PASS., PERFECT shape; bargain. Haymarket 6301.

MOTOR TRUCKS.

## STEWART
## BARGAINS

STEWART 1½ ton, open or canopy express. New motor. Solid tires rear. An exceptional bargain. Don't fail to see it.

ACASON 2 ton, steel dump body and hoist. Completely rebuilt and newly painted. Can't be told from new. Bargain.

REO chassis only. Excellent condition. Come in and make us an offer.

CHEVROLET, open express body. First class condition throughout. Worth much more than we ask.

FORD 1 ton, panel body. This truck is in very good condition and has been priced for quick clearance.

CHEVROLET, canopy express, covered glass. First class shape. A wonderful buy. Be sure and see it.

FORD 1 ton, canopy express. Very good condition. Specially priced.

## Stewart Motor Truck Co.
(FACTORY BRANCH),
3028 S. Wabash. Cal. 3050.

## International
CLEARANCE SALE
ON
USED TRUCKS
50—To Choose From—50.

1 to 5 ton stake, express, and dump bodies including Internationals, Packards, Garfords, Service, Autocars, Republics, Oneidas, Dodges, Bros. Fords, etc.

CASH OR TERMS.

## USED TRUCK DEPT.
2219 S. Western-av. Ph. Canal 2373

## FORDS—FORDS

WE HAVE A NUMBER OF FORD TRUCKS ON HAND OF VARIOUS AGES AND BODY TYPES; PRICES RANGING FROM $60 UPWARDS; INCLUDED AMONG THESE ARE TWO 1923 ROADSTERS WITH INTERCHANGEABLE BOXES AND TURTLE BACKS.

DASHIELL MOTOR CO.,
USED TRUCK DEPT.,
Wabash-av. at 26th-st.

## MACK

5 ton, rebuilt. New dump body and hoist. Cushion wheels. New tires.

New Truck Guarantee.
REASONABLE TERMS.
Mack Used Truck Dept.,
1810 MICHIGAN-AV. CALUMET 5412.

## WORTH THE MONEY

| | | |
|---|---|---|
| 1—1921 | DODGE PANEL | $335 |
| 1—1919 | DODGE PANEL | 65 |
| 1—1920 | REO PANEL | 335 |
| 1—1920 | REO EXPRESS | 165 |
| 1—1922 | FORD EXPRESS | 215 |
| 1—1921 | FORD EXPRESS | 195 |
| 1—1921 | FORD PANEL | 125 |

COMPARE THESE PRICES
ALL IN TIP TOP SHAPE.
2929 S. Wabash. Vic. 7500.

## FORD TON TRUCKS.
## 200 TO PICK FROM.
90 Days' Written Guarantee.

$20 cash, balance 10 mos. Also horses taken in exchange; high and low stake, express, canopy and panel bodies; $75 up. Ford Motor Truck Keystone 2695. Chicago Dealers, 724 Milwaukee-av., cor. Carpenter. Open eves. and Sunday.

GENERAL MOTORS TRUCK CO.
Practically every car of standard make is represented in our stock of 75 used trucks. Whether you desire to purchase a used truck for $50 or a new one for $5,000, you will find it in our stock. Open evenings. Investigate. Our price is to assure you the best buy of a lifetime.
CASH. TRADE. TERMS.
2247 Prairie. Tel. Calumet 5442.

## FORD ½ TON.
CANOPY TOP.

Motor No. 9820179. This truck has been used less than two weeks. $275. Cash or terms. HARRY KIRCHER, 318 20th-st. Ohio-st. Delaware 10419. Can be seen today.

## FORD TRUCKS,

used, all types for any line of business; bargains; terms. LAWDER BROS., Authorized Ford Dealers, 69th near State.

## AUTO HOUSE.

High speed Ford truck, completely equipped, electric lights, ice box, sink, bed, trunk. Fred A. Smith, Coldwater, Mich.

INTERNATIONAL—2 TON TRUCK; GOOD condition; cost $3,600 new; must be sold at once to satisfy creditors; best offer takes it. Call Saturday p.m. and all day Sunday, 1940 Oakdale-av., Evanston.

CHICAGO 2½ TON CHASSIS AND CAB; $1,275; rebuilt and guaranteed; new tires; will sell; will borrow. AUTO TRUCK SALES, 475 S. Jefferson. State 0476.

FOR SALE—OR EX.—3½ TON INDIANA; 7 ton Ford panel bodies; run less than 300 miles; pneumatic tires. Address P 158, Tribune.

FORD TON TRUCK, CANOPY EXPRESS; adaptable fruit and vegetable business; good condition; new paint; real buy for cash. Lincoln 4264 Mon. Kastner.

FORD TON TRUCK—OPEN EXPRESS, HIGH and low stake, panel, canopy bodies, etc.; $50 down. Sal. 10 mos. 2710 W. Madison-st. Open evenings and Sunday.

FORD—TRUCK; 1923; EXPRESS AND panel body; rebuilt like new; $175; $75 down; bal. 8 mos. Phone Crawford 7000.

WANTED—OAKLAND '23 COUPE OR ROADster. State price and condition. Address S 246, Tribune.

I WANT THE BEST 4 OR 5 PASSENGER closed car that $600 spot cash will buy. Address A Q 178, Tribune.

WANTED—1924 PASS. COUPE IN EXchange for vacant lot in Grand Park; near sta. Address B M 426, Tribune.

WANTED—LOCOMOBILE SPORTIF, SERIES 7 or 8; state best cash price, history, and condition. Lincoln 6005.

WANT GOOD CAR IN EXCHANGE FOR MY $410 equity in $500 lot. Address S 351, Tribune.

AUTOMOBILES WANTED—ALL MAKES. Will pay spot cash. Drive to 6104 Cottage Grove, or phone Dorchester 5106.

WANTED—USED CARS, ALL MAKES, ALL MODELS. SPOT CASH PAYING. 5534 Cottage Grove-av. Midway 6487.

5% COMMISION FOR SELLING YOUR car; buyers waiting. CHICAGO AUTO EXCHANGE, Palisade 1870-71.

A BETTER PRICE FOR YOUR CAR; BRING car, get cash. 417 S. Sacramento. C.A.S.H.

WANT TO SELL YOUR CAR? SEE STONE. 4-4-4-20 Clarence-av. Ravenswood 6100.

WANTED — 50 AUTOS; BRING CASH, GET cash. 6811 S. Halsted. Wentworth 2727.

WANTED—LATE MODEL CAR; MUST BE bargain. 276 W. 35th-st. Boulevard 1197.

WANTED—1923 SEDAN OR COACH; ABOUT $1,000; Buick pref. Austin 0250.

WANTED FOR CASH—A SEDAN AUTO. NO dealer. Address P 349, Tribune.

NEED A TON TRUCK? CARS TO TRADE for good pass. car. Mans. 6902.

WANTED—AUTO; HAVE $600 AND $250 mahg. din. rm. set. Address P 191, Tribune.

MORTGAGES.

Financially Responsible Firm offers some choice, attractive Monthly Installment Paper

at good discounts; secured by co-operative apartments; amounts range from $1,500 to $3,500; payable in 10 to 24 months.

BETTER THAN 2D MORTGAGES.

Hamilton Bond & Mortgage Co.
7 S. Dearborn-st. Franklin 7350.

$12,000 IN 1st MORTGAGES AND real estate contracts on improved residence property for sale by builder at discount; will sell in small parcels to suit buyer; abstracts, policies and final waivers of lien furnished. Address P 75, Tribune.

HAVE REAL ESTATE MORTGAGES IN sums of $500, $1,000, $2,000, and larger to sell. Will yield buyer 8%. Securities good and absolutely safe. An investment not usually offered. Address A F 549, Tribune.

MORTGAGES

For Sale—Monthly installment paper, amount $2,000 up, to net 10% per annum. Matures less than 1 year. Address S L 411, Tribune.

We Want Construction Loans
Up to $35,000.

NORTH SHORE TRUST & SAVINGS BANK.
Shoreham Bldg. Ardmore 3641.

HAVE CLIENT WITH FUNDS TO PURchase 1st and 2d mortgages and contracts and bond issues. Up to $250,000. Call State 2864. R. Jerome Ackerman, 19 S. La Salle-st. suite 807.

WILL DISCOUNT AT 3% 1927 MTGE. IN sums $4,000-$10,000. Northern Trust Co. Three months' per cent only $40 per cent of value property. Address P M 177, Tribune.

FOR SALE—AT A DISCOUNT, $12,000 1ST mtge. on flat building in Ravenswood. Address P 1, Tribune.

WANTED—MORTGAGE FOR $2,000 1ST mtge. Address S X 7, Tribune.

REAL ESTATE CONTRACT—HIGHLIGHT security. Will discount $1,000. Phone Oak Park 5237.

6½% MORTGAGES FOR SALE BY
GOSS, JUDD & SHERMAN.
40 N. Dearborn-st. Franklin 0634.

I WILL BUY 2D MTGE. OR CONTRACT; reasonable rate. Address A F 544, Tribune.

I HAVE $10,000 TO INVEST—WANT 2D mtge. or contract. Address S 253, Tribune.

AUTO TIRES.

UNITED HEATER TORPEDO, FURNACE, $25. Phone Belmont 3124. $1,000 TO $5,000 ON Liberty bonds. BERLIN TIRE CO., 1300 S. MICHIGAN.

GARAGES—FOR SALE AND TO RENT

## SPECIAL GARAGE SALE.

Buildings of superior construction, with new lumber; satisfaction guaranteed.

| | |
|---|---|
| 10x10 | $145 |
| 10x18 | 165 |
| 12x18 | 195 |
| 14x18 | 225 |
| 16x18 | 249 |
| 18x18 | 269 |

Special 18x18 complete, cement floor, $284.

Above prices fast delivery, erection on your lot, painted and all hardware needed; month'ly payments arranged. See our new stationary garage on exhibit at 6201 N. Ashland-av. Grand-av. Keeler 7217] at factory.

Duffy Portable House Co.,
4207 W. 24th-pl. Lawndale 1877.

## PERMANENT GARAGES

built by EXPERT CARPENTERS, of NEW LUMBER, on your lot in Chicago or suburbs. Only the FINEST MATERIALS are put into the construction of GRAND GARAGES.

| | |
|---|---|
| 10x12 | [including labor] $159 |
| 10x16 | [including labor] 209 |
| 10x18 | [including labor] 224 |
| 12x16 | [including labor] 229 |
| 12x18 | [including labor] 249 |

Convenient payments as low as $5 down, balance monthly. See our display of five garages erected on our property.

GRAND CO.,
2901 W. 26th-st. Ph. Lafayette 2010-0203. Open evenings till 8 o'clock. Sundays 2 p. m.

## WE BUILD GARAGES.

18x18, $356; 18x20, $375. 20x20, $395. This includes clear fir drop siding. Hip roof, all hardware, 2 coats of paint, cement floor complete to drive in; cash or terms. PORTOLL, 3210 FULTON-ST. CRESCENT 3564.

## PRIVATE BRICK GARAGES.

It only requires about $20 per mo. and a small cash payment for 2, 3, 4, 5 car gar. complete, erected in 2 weeks. See sample. P. I. CO., 646 N. Michigan. Sup. 6992.

SPECIAL FOR THIS MONTH—PERMANENT 2 car garage built to order on your lot, complete, by experts. A new material 16x16, $199; 16x18, $214; 18x18, $219; 18x20, $239; $5 down, bal. monthly. See display. REO CO., 2810 Van Buren. Nev. 7707.

S. W. COR. 54TH-PL. AND UNIVERSITY-av.; hauled; all sizes ..... $18.00

## H. O. STONE & CO.,

1161 E. 47th-st. Oakland 1302.

TO RENT—GARAGE; JUST COMPLETED; 4310-4320 N. Keeler-av.; 125x125; reasonable rent; long lease.
MARKS & CO., MORTGAGE BANKERS,
712 Madison-st. Hay. 7200.

FOR SALE—ALL STEEL GARAGE, 12x20 ft., cheap if removed before October 1. Ask for Mr. Martin. 3925 Calumet-av. Ph. Douglas 8700.

GARAGES — 18X18 BUILT COMPLETE; shingle roof; inclosed eaves and hardware; $226. A. M. ENGER, phone Albany 3220.

TO RENT—GARAGE, 325 WEBSTER-AV., rear; light, water and heat; $20.
PRUSSING & CO.,
State 7190. 160 N. La Salle-st.

TO RENT—50 CAR GAR. OR SELL OR trade for property; long lease; cheap; good reas. for selling. Rockwell 8866.

TO RENT — GARAGE BUILDING, 55X25; modern, complete; 10 touring cars or medium trucks. 1406 Orleans-st.

PRIVATE BRICK GARAGES BUILT; WORK guaranteed. Phone Lafayette 2520 or Hyde Park 3979.

GARAGES—BUILT 16X18, CLEAR FIR SIDing; dip roof, cement floor. $300. Call Normal 2281, after 5 p. m.

WANTED—TO RENT—BRICK GARAGE FOR 8 or 10 cars on W. S. Must have heat or heating plant. Call Columbus 8100.

FRAME GARAGES BUILT 16x18; CLEAR fir siding; dip roof; $215; cement floor, $65. Ph. Brunswick 4035.

PRIVATE BRICK GARAGES BUILT — ALL parts city; let us show you our sample garages. BRODERICK & CO., Stewart 5704.

WANTED—TO RENT—REAR STABLE, GARage for 5 cars, with hayloft. Must be heated; heat not necessary. Phone Fairfax 6131, Monday.

PRIVATE BRICK GARAGES BUILT TO ORder complete; price right. For estimate call Dorchester 5425.

FORD—SEDAN, 1924; MUST SELL; VERY cheap; inside terms. Keystone 2695.

PRIVATE BRICK GARAGES BUILT TO ORder. Call Fairfax 0425 for estimate.

GARAGES BUILT ANY PART SOUTH SIDE. Get estimate. C. A. Myers. Stew. 4255.

TO RENT—HEATED GARAGE. 6835 MERrill-av. Apply 2d apt. Sunday p. m.

TO RENT—GARAGE; CORNER 55TH-AV. $40. Call in store. 4414 N. Clark-st.

TO RENT—PRIVATE GARAGE; H. W. HT. 3160 Cambridge, nr. Belmont and Edway.

BRICK GARAGES BUILT. PHONE SOUTH Shore 9094 and I will call.

AUTOMOBILES WANTED.

## 100 FORDS—100

WE PAY SPOT CASH
SEE US BEFORE SELLING.
STANDARD OIL BLDG.
Or drive to 1444-46 S. Michigan-av.

HIGHEST CASH PRICES PAID FOR JUNK, wrecked or used. We sell replacements for any car.
WARSHAWSKY & CO.,
1015 S. STATE-ST. CALUMET 7315.

WANTED—FORD COUPE OR ROADSTER; exchange for choice residence vacant lot on Green Bay-rd., within sight of the lake; perfect light model car. Address S Y 435, Tribune.

WANT TO BUY—A 1923 OR '24 7-PASS. Cadillac Sedan; must be in good mechanical shape; good paint; tires; will pay $1,000 cash for such car. Address A Z 447, Tribune.

WANTED—GOOD USED OR NEW AUTO suitable for city salesman in exchange for my Chicago building lot. Address S Y 53, Tribune.

WANTED AT ONCE—THE BEST CLOSED car $800 cash will buy. Studebaker, Dodge or Hudson. Must be late model. Address S H 300, Tribune.

WANTED—1923-4-5 CARS TAKEN IN TO sell at best market prices. No storage or commission charges. Ask for Appraiser Mr. Luthin. 1200 S. Michigan.

WANTED — 100 AUTOMOBILES. ALL makes. Latest models; bring cars, take home cash. Open evenings till 10. 2810 W. Madison. Phone Seeley 8200.

WANTED—OAKLAND '23 COUPE OR ROADster. State price and condition. Address S 246, Tribune.

I WANT THE BEST 4 OR 5 PASSENGER closed car that $600 spot cash will buy. Address A Q 178, Tribune.

WANTED—1924 PASS. COUPE IN EXchange for vacant lot in Grand Park; near sta. Address B M 426, Tribune.

WANTED—LOCOMOBILE SPORTIF, SERIES 7 or 8; state best cash price, history, and condition. Lincoln 6005.

WANT GOOD CAR IN EXCHANGE FOR MY $410 equity in $500 lot. Address S 351, Tribune.

AUTOMOBILES WANTED—ALL MAKES. Will pay spot cash. Drive to 6104 Cottage Grove, or phone Dorchester 5106.

WANTED—USED CARS, ALL MAKES, ALL MODELS. SPOT CASH PAYING. 5534 Cottage Grove-av. Midway 6487.

5% COMMISION FOR SELLING YOUR car; buyers waiting. CHICAGO AUTO EXCHANGE, Palisade 1870-71.

A BETTER PRICE FOR YOUR CAR; BRING car, get cash. 417 S. Sacramento. C.A.S.H.

WANT TO SELL YOUR CAR? SEE STONE. 4-4-4-20 Clarence-av. Ravenswood 6100.

WANTED — 50 AUTOS; BRING CASH, GET cash. 6811 S. Halsted. Wentworth 2727.

WANTED—LATE MODEL CAR; MUST BE bargain. 276 W. 35th-st. Boulevard 1197.

WANTED—1923 SEDAN OR COACH; ABOUT $1,000; Buick pref. Austin 0250.

WANTED FOR CASH—A SEDAN AUTO. NO dealer. Address P 349, Tribune.

NEED A TON TRUCK? CARS TO TRADE for good pass. car. Mans. 6902.

WANTED—AUTO; HAVE $600 AND $250 mahg. din. rm. set. Address P 191, Tribune.

BARTER AND EXCHANGE.

BEAUTIFUL CARVED MAHOGANY ARCH, 13 ft. wide, 11½ ft. high, supported on two mahogany 8 inch round columns; cannot be duplicated for $2,500; suitable for theatre, dance hall, store or ice cream parlor; $500 cash, auto or what? Must be seen to be appreciated. S. E. Dee, Harvey, Ill. Pullman 2226.

LEXINGTON—FOR SALE, NEW 4 PASS. tour. car; never used; factory price $2,150, or trade for real estate. N. or N.W. exact location and price for attention. J. HEERE, Cuba, Ill.

I HAVE A NEW $650 DIAMOND ENGAGEment ring which I would like to trade for either a new or used car with cash; state year price new. Will pay small cash difference. Address S G 204, Tribune.

TO EXCHANGE — 5 ROOM FURNITURE with or without bungalow to rent, rese. for part payment on bungalow or good property; stand and location or what? Garfield 0327.

MOON SPORT, 6-40; BEAUTIFUL CAR; perfect; 7,000 miles; $1,100; will trade for my equity of $600 cash, bal. $50 per mo.; car cost original owner $2,500; some barg. N. S. Address L Y 457, Tribune.

WILL EXCHANGE IRREGULAR COR. LOT in South Shore for auto, $50 cash; all imp., paid and sold. Price $5,000. Address F 196, Tribune.

PIANO, DIAMOND OR WHAT WITH small amounts cash for $700 equity in 3 R. cottage. Westmount, Ill. Address S 169, Tribune.

A GUAR. $250 HIGH GRADE LADY'S diamond ring; will trade for Ford Sedan. Al cond. Mr. Albee, Edgewater 8691, or address S 341, Tribune.

FOR EXCHANGE—OR SALE—HARDWARE on the North Shore. Only one hardware in town of 10,000. Address C A 26, Tribune.

WILL EXCHANGE 7 PASSENGER BUICK with portable building and rack sw 7 cars. Exchange for vacant or what? 217 N. Crawford-av. Kedzie 0753.

$50 IMPORTED SET OF MAH JONG; never been used; in exchange for radio or what have you? A. E. Baker, 7631 Coles-av.

50 ACRE TIMBER TRACT. VIRGIN spruce and cedar in Minnesota, for a tourist car. Address P 253, Tribune.

WILL EXCHANGE 2 HOUSEBOATS AND gas boat, value $325, for good Ford car. Rogers and the river.

WILL GIVE MODERN DENTAL SERVICES for saxophone or furniture. Address B D 471, Tribune.

WANTED—AUTO MODEL PIERCE ARROW or Cadillac auto, furniture, oriental rugs for jewelry, diamonds. Edge. 8959.

JORDAN — TOURING. PERFECT CONDItion. An exchange of 2 good subdivision site. Address O 256, Tribune.

WHAT HAVE YOU FOR $220 EQUITY IN $400 large beautiful cemetery lot? Address S 350, Tribune.

CREDIT ON NEW OR USED MARMON OR Case car. For securities, diamonds or furn. apt. north. Address S 50, Tribune.

STANLEY-STEAMER SEDAN; EXCHANGE for good bond or what? Would sell; will demonstrate and instruct. Lafayette 4737.

TRADE 25 FT. VACANT LOT NEAR Franklin-blvd. and Kedzie for Ford sedan. or what? CLINE. Ph. Wes. 2637.

DETROIT ELECTRIC CAR, DOUBLE DRIVE, in perfect condition; will exchange for what? Address A J 71, Tribune.

WHAT? FOR RADIOLA 6 TUBE SET, WET and dry batteries, charger, phones; cost $250. Address S E 288, Tribune.

WILL EXCHANGE POWERFUL 3 TUBE radio receiver, complete for good used Ford car. 1310 Lincoln-st. Ph. Seeley 4130.

WHAT EXCHANGE CHANDLER CRUSHING roadster for small car as down payment or what? Lawndale 1414.

WILL TRADE FORD SEDAN AND SOME furniture; will add cash for cylinder sedan or coupe; late model. Observer 2007.

NEW 30 FT. SPEED BOATS. CURTIS AEROplane engine; will sell, trade for real estate or what have you? Juniper 3331.

WHAT HAVE YOU FOR DOWN PAYMENT ON building lot, 120x125 ft., on the North Shore? Address A F 596, Tribune.

PACKARD 2-38, 7 PASS., GOOD CONDItion; will trade for smaller car; or what? Address S 237, Tribune.

HUDSON SEDAN WITH W. H. SHOCK AB-sorbers, extra tires in gt. cond.; cash, dia. or terms. Address A F 547, Tribune.

5 TUBE NEUTRODYNE WITH LARGE Magnavox; trade for auto. 6043 S. Elizabeth-st.

WANTED—BUICK TRUCK. FINE COND.; will teach livery bus.; terms. Or what have you? Address A J 70, Tribune.

5 TUBE HOWARD NEUTRODYNE COMP. for Ford sedan or what? Address S 106, Tribune.

VACANT LOTS IN THE CITY, FEW SCATtered S. N. W., clear, imp., nr. trans. $ terms or what? Address O 54, Tribune.

HAVE ACRES OF MICHIGAN LAND; will trade for auto, diamond, or what have you? Address A F 530, Tribune.

SIGN WORKS, EXCHANGE FOR USED Ford truck. Call Lincoln 4264 Mon. Kastner.

WANT WELL LOC. CHGO. VAC. FOR MOD. 5 pass. tour. car and cash. Black. 1363.

2 HOUSES TO EXCHANGE FOR — WHAT have you? Kildare 0789. 1826 Multnomore.

$700 CLOCK FOR CHEVROLET OR FORD coupe or any coupe. 3972 Elston-av.

TYPEWRITER OR WATCH FOR SHOTGUN or what? Address S 369, Tribune.

EXCHANGE—MAN'S D. RING, VALUE $165, for Ford truck. Tribune.

WANT TO BUY—A 1923 OR '24 7-PASS. Cadillac Sedan; must be in good mechanical shape; good paint; tires; will pay $1,000 cash for such car. Address A Z 447, Tribune.

WANTED—GOOD USED OR NEW AUTO suitable for city salesman in exchange for my Chicago building lot. Address S Y 53, Tribune.

WANTED AT ONCE—THE BEST CLOSED car $800 cash will buy. Studebaker, Dodge or Hudson. Must be late model. Address S H 300, Tribune.

WANTED—1923-4-5 CARS TAKEN IN TO sell at best market prices. No storage or commission charges. Ask for Appraiser Mr. Luthin. 1200 S. Michigan.

WANTED — 100 AUTOMOBILES. ALL makes. Latest models; bring cars, take home cash. Open evenings till 10. 2810 W. Madison. Phone Seeley 8200.

WANTED—OAKLAND '23 COUPE OR ROADster. State price and condition. Address S 246, Tribune.

I WANT THE BEST 4 OR 5 PASSENGER closed car that $600 spot cash will buy. Address A Q 178, Tribune.

WANTED—1924 PASS. COUPE IN EXchange for vacant lot in Grand Park; near sta. Address B M 426, Tribune.

WANTED—LOCOMOBILE SPORTIF, SERIES 7 or 8; state best cash price, history, and condition. Lincoln 6005.

WANT GOOD CAR IN EXCHANGE FOR MY $410 equity in $500 lot. Address S 351, Tribune.

AUTOMOBILES WANTED—ALL MAKES. Will pay spot cash. Drive to 6104 Cottage Grove, or phone Dorchester 5106.

WANTED—USED CARS, ALL MAKES, ALL MODELS. SPOT CASH PAYING. 5534 Cottage Grove-av. Midway 6487.

5% COMMISION FOR SELLING YOUR car; buyers waiting. CHICAGO AUTO EXCHANGE, Palisade 1870-71.

A BETTER PRICE FOR YOUR CAR; BRING car, get cash. 417 S. Sacramento. C.A.S.H.

WANT TO SELL YOUR CAR? SEE STONE. 4-4-4-20 Clarence-av. Ravenswood 6100.

WANTED — 50 AUTOS; BRING CASH, GET cash. 6811 S. Halsted. Wentworth 2727.

WANTED—LATE MODEL CAR; MUST BE bargain. 276 W. 35th-st. Boulevard 1197.

WANTED—1923 SEDAN OR COACH; ABOUT $1,000; Buick pref. Austin 0250.

WANTED FOR CASH—A SEDAN AUTO. NO dealer. Address P 349, Tribune.

NEED A TON TRUCK? CARS TO TRADE for good pass. car. Mans. 6902.

WANTED—AUTO; HAVE $600 AND $250 mahg. din. rm. set. Address P 191, Tribune.

AUTOMOBILES—ELECTRIC.

## New Detroit Electric

At $2,800 is a revelation in the electric car manufacturing industry. The Fashion Auto Station of Chicago and the North Shore Auto Station of Evanston are the exclusive distributors for northern Illinois and parts of Iowa, Wisconsin and Indiana. All those interested in electric cars would do well to have their car thoroughly attended to by motoring to the rebuilt electric with factory guarantee on it. Open evenings and Sundays. Several used Milburns and Detroits for sale.

FASHION AUTO STATION,
7200 E. 71st-st. Regent 1816.
NORTH SHORE ELECTRIC CAR CO.,
1733 Sherman-av., Evanston. Reserve 7781.

MILBURN—DEMARCUT; LIKE NEW; $1,000 cash; bal. easy terms. 2 S. Wells, 1st W. Monroe-st.

THEATER TICKETS.

WANTED—SYMPHONY TICKET FOR FRIday afternoon; only season or new pair; will pay good price. Address P 264, Tribune.

WANTED—SEASON TICKETS TO SYMPHONY on Friday afternoon. Address P 2 1st Tribune.

LEASEHOLDS.

## LIPMAN & STEINBOCK.

100 W. La Salle, Suite 511. State 2386
Hotel and Real Estate Brokers.

| | |
|---|---|
| 93 rms. | nr. loop; 8 s. bargain |
| 81 rms. | Linc. Pk., inc. $8,100; 9 y. l. |
| 72 rms. | Lake front; inc. $7,200; 10 yr. l. |
| 71 rms. | Lake front; inc. $7,100; 10 yr. l. |
| 70 rms. | Lawr., inc. $6,800; 10 yr. l.; 2 sty. |
| 70 rms. | nr. Sh., N. S., inc. $1,500; $6,000 |
| 110 rms. | walk dist., N. S. r. $4853. 10 y. l. |
| 53 r. | Sher. jrd., nr. Sc., beau. fur., $3,000 |
| 50 rms. | Ludlam, inc. $1,800, 10 yr. l. |
| 50 rms. | Sher. n. s., $375; inc. $7,500. |
| 48 rms. | N. S., nr. pk. beau. ballrm., $5,000 |
| 48 rms. | Sher.-rd., $400, inc. $1,500, 5 yr. l. |
| 42 rms. | Lawr., inc. $3,500 rent; $3,500 req. |
| 42 rms. | Elks, ad. loc., 10 y. trans. |
| 40 rms. | Sher. rd., inc., r. $4,200; $5,000 |
| 30 rms. | Winthrop, $1,485; cash $3,000. |
| 30 rms. | N. S., inc. $1,400, 20 y. l.; $3,000 |
| 30 rms. | N. Sher., inc. $1,500; $3,000 req. |
| 3 r. | Hamilton, Lease, 5 Y. L.; $5,000. |

LIPMAN & STEINBOCK.

## SEE LANGE & CO.,

704 N. Dearborn. Dearborn 4069.
Many special bargains to offer this week.
90 rm. hotel; r. w. all rms.; $ yr. lease.
90 rm. hotel; rent $900; long lease; bus. section; income $3,400 monthly; a fine buy.
84 rm. hotel; rent $900; long lease; bus. section; income $3,400 monthly; a fine buy.
84 rm. hotel; rent $900; fine lease, bus. section; income $3,400 monthly; a fine buy.
84 rm. hotel; rent $900; long lease; bus. section; income $3,400 monthly; a fine buy.
84 rm. hotel; rent $900; fine lease, bus. section; income $3,400 monthly; a fine buy.
84 rm. hotel; rent $900; long lease;

# REAL ESTATE NEWS

## Brokers' Notes

Math Aller, Harry Goldstine, Ell Goldstine, and Ralph C. Tobin have formed the real estate firm of Aller, Goldstine & Tobin, with offices at 6934 North Clark street. Phone is Sheldrake 5434.

The Uptown Real Estate company, formerly at 5153 North Clark street, has changed its name to Strom & Schrock and moved to larger quarters at 5664 Ridge; same phones.

The firm name of Kern & Coyner has been changed to John J. Kern & Co. Their new phone number is Sheldrake 5800.

The Andridge company states it is creating new departments for the management and sale of real estate.

Ralph J. Bold will have charge of the central district; Charles Kinsman of the north side; D. B. Hutchinson of the south side, and Charles D. Atwater of the west side.

T. W. Wysacker & Co. announce that after Oct. 1 Samuel Hasterlik will be a co-partner with Mr. Wysacker.

## News of the Architects

Charles R. Ayars, formerly at 118 North La Salle street, has moved from his temporary offices at 1518 Sherman avenue, Evanston, to the new Dormand building, at 605 Davis street, in Evanston. His phone is University 10026.

OAK PARK HOSPITAL LOAN.

Cremin & O'Connor have made a $100,000 loan at 6 per cent to the Oak Park hospital to complete its nurses' home.


HOTEL SHERMAN TO HAVE 100% YANKEE TAVERN

First "Early American" Cafe in Loop.

If you're tired of eating in restaurants decorated in Louis the something or other, or whose architectural and decorative motif was dug out of Pompeii or perhaps China, the Strand, Moscow, or New York, wouldn't you like your wearied gastronomic and aesthetic sensibilities to find in Chicago a 100 per cent Yankee eating place. We thought so.

Jesse F. Baker of Marshall Field & Co. tells us that her firm has just made a record breaking contract for the $100 worth of furnishings for the new Hotel Sherman annex. And, incidentally, Miss Baker states that right here the College inn will be the only real American restaurant—the only one in Chicago."

There'll be panelled walls of choice old hand wrought iron decorations, "grandmothers' samplers and antique models," says she. "These are only a few of the features. An early old style typographers' map of early Chicago is to be the dining decoration.

"The New England states as well as the rural districts in the middle west are being ransacked for early American furnishings to go into this room.

"Why not call it 'The Yankee Inn'?

"And print the menus in American! And have American waiters!!

"Yes! and serve nothing but U. S. food!!!

GOLF TO BE HEADLINER AT STATE CONVENTION OF REALTY BOARDS



Golf is going to be just about as important a feature of the coming annual state realty convention at Galesburg next month as the program of speeches, cup contest, annual banquet, etc. For the first time a golf tournament has been arranged for the realtors. It'll be held at the Galesburg Country club.

The eighth annual convention of the Illinois Association of Real Estate Boards will be held on Oct. 16, 17, and 18. The preliminary list of speakers includes talk on "Business Ethics" by James McConaughy, president of Knox college.

The others will be "Developing a Subdivision in a Medium Sized City," Frank Riddle of Aurora; "Real Estate Boards as Leaders in City Development," by John H. Camlin, president of the Illinois Chamber of Commerce; "Proposed Amendments to the Real Estate License Law," by J. Soule Winterfield; "Real Estate Brokers and Bankers," by Charles R. Holden; "Co-operative Apartments," by Albert W. Harris; "Developing a Mortgage Business," by George R. Hemingway; "Proposed Legislative Accomplishments," by Harry Goldstein. President Henry Vander will discuss building and loan associations.

The Chicago Real Estate board will open its headquarters at the Broadview hotel. The local realtors will motor to Chicago at 6:15 p. m. on Oct. 15 via the Burlington.

### Building Permits

There were eighty-four building permits issued yesterday. Those for $10,000 and over:

Sidney Sabin, 5504 S. Dorchester-av., 2 story brick store and flats; cost $15,000; owner; architect, V. Aaquinl, mason.
Ralph Hudders, owner, 5747-49 Kenwood-av., 2 story brick flats; cost $10,000; owner and architect, mason.
Mrs. Mary Ryan, owner, 5747-49 Kenwood-av., 2 story brick flats; cost $10,000; owner and architect, mason.
Mrs. Mary Ryan, owner, 5747-49 Kenwood-av., 2 story brick flats; cost $10,000; owner and architect, mason.
Ralph Hudders

# REAL ESTATE NEWS

## FALLING RENTS BRING WARNING FROM BOND FIRM

### Straus Urges 6 Months' Building Slowup.

BY AL CHASE.

Brakes on apartment house building in Chicago for a period of six months is "urged" by S. J. T. Straus, senior vice president of S. W. Straus & Co., leading mortgage bankers in this country, in a statement he issued last night. He declared that if a more cautious and conservative attitude isn't taken there is "a real danger of overbuilding in apartment houses and apartment hotels."



S. J. T. STRAUS. [De Gueldre Photo.]

The word "danger," we hasten to add, refers to landlords. Tenants needn't shiver and shake—unless it be with laughter—over the predicament Mr. Straus says the owners are in. For the Straus official admits that already parts of Chicago are overbuilt and that rents are coming down, in the shape of honest to goodness reductions as well as liberal concessions in leases.

**Admission Is Significant.**

In view of the fact that most big bond house officials have, ever since the war, kept continually informing the public that there was a building shortage, this statement by Mr. Straus is significant. It's the first official admission that Chicago has caught up with the old wartime apartment shortage.

The public, of course, has known for a long time that there were plenty of flats, even if landlords didn't like to admit it openly. Rents have been slipping quietly, and those with nerve enough usually get big concessions, amounting to the same as much lower rents.

**Tells Landlords to Be Cautious.**

"There is need for caution in the situation," said Mr. Straus. "It should be borne in mind that we had an uninterrupted period of activity in the building industry in this city during the last few years and we've been rapidly making up the shortage that existed as a result of the cessation in the building program during the war period.

"I believe that the time has come when caution and careful judgment must be exercised in considering prospective building projects and that they should be very carefully scrutinized and their necessity thoroughly determined before they are undertaken.

**Says Rents Are Being Cut.**

"There are certain sections of the city, most especially the north shore and south shore districts, which, due to the large number of apartments recently constructed and those still under construction, have a very liberal supply of flats. This necessarily 'bears' the market for these districts, leading to rent reductions and to liberal concessions on one and two year leases."

Now, altogether, three loud sobs for the landlords!

Mr. Straus says his firm already has made its loaning policy still more conservative than heretofore, but adds that money is still plentiful for commercial hotel and industrial projects.

## John Marshall Law School Announces Realty Course

The John Marshall Law school announces a course in real estate and business law. It will cover particularly real estate law, conveyancing, examination of abstracts of title and closing real estate deals. The work is given by the regular members of the faculty, assisted by examiners from the Chicago Title and Trust company.

**METROPOLITAN LIFE LEASE.**

The entire second floor of the Depositors' State bank building at the southeast corner of 47th and South Ashland has been leased for five years to the Metropolitan Life Insurance company at $6,000 annually. The bank recently sold the old bank building at 4653 South Ashland to Helen Schymanski for $180,000.

**CHAIN STORE MAN LEASES SHOP.**

L. A. Olmsted, operating a chain of sporting goods stores known as "The Vim," has leased the shop at 3117 West Madison from Oct. 1 from S. Lawrence. This will be Mr. Olmsted's sixth Chicago store and No. 16 in his chain. A. S. Olmsted of Hecker & Stearns, and M. J. Connery were brokers.


Instant HOT Water in Plenty



All you can use—all the time. Fingertip—full pressure at every faucet. Low operating cost. Automatic. There is no better file

The Royal AUTOMATIC $77.50 COMPLETE

Royal Heater Co., 2140 S. Paulina St.

Phone Roosevelt 6000

Factory Offices: 175 N. Dearborn St. Phone Randolph 6000

No. 32

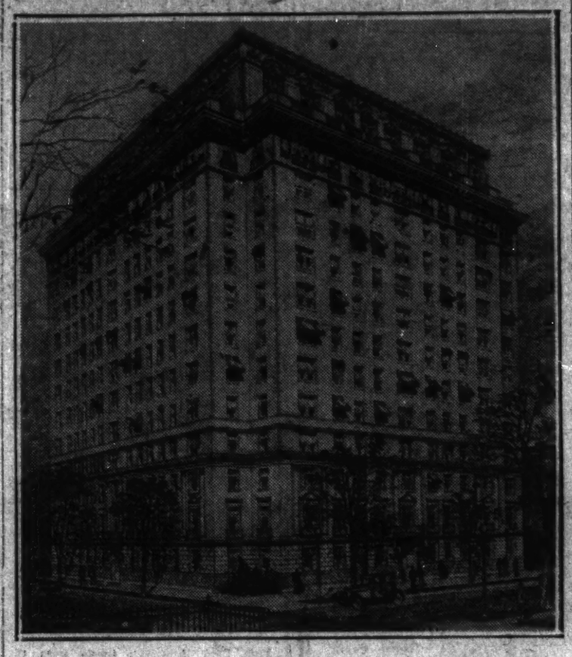
Standard Sanitary Mfg. Co., La Porte, Ind.


## Grant Hospital and $500,000 Addition



*Above is Grant hospital and the proposed seven story addition, plans for which are now being completed by Richard E. Schmidt, Garden & Martin. It will have a frontage of 112 feet on Grant place. It will adjoin the present hospital, shown on the reader's right, and connect with the Uihlein Memorial laboratory, the two story building on the left. The new section will contain a larger X-ray laboratory, offices, consultation rooms, extension of obstetrical department and 154 patients' rooms. There'll be a roof solarium and roof garden. The building, including alterations in boiler house, will cost $500,000. This is exclusive of furnishings and cost of land.*

## Bostonian's Picture of Chicago Project



*This picture needs an explanation more detailed than merely a recital of the kind of brick used, etc. Last March we told in this department that work had started on the above $2,500,000 fourteen story apartment building at the northwest corner of Sheridan road and Barry avenue. Since then we've spent approximately $2,500,000 in phone calls trying to get the picture.*

*Mr. Thomas D. Collins, president of the Barry Apartment Building corporation, scorning F. W. Fitzpatrick, Charles Morgan, Allen Weary, and other capable and fast Chicago artists, engaged a Boston artist. That he is capable is evidenced from the unusually beautiful drawing he made. But Boston is not the fastest city in the world, and the picture is now, six months after building operations started, shown to an impatient world for the first time.*

*This explains why we're running a picture of a building which is so well under way. Twenty-five of the sixty-seven apartments are to be sold on a cooperative basis, the balance to be rented. There'll be four eight room duplex flats and two nine rooms in the two story setback at the top. The nines will have double story living rooms. All flats will have honest-to-goodness fireplaces. Mr. Collins says completion date will be March 1. S. W. Straus & Co. have underwritten a $1,800,000 loan. Robert S. De Golyer is architect. His plans call for the same quality of brick on all four sides.*

## PLANS $50,000 RESIDENCE ON WISCONSIN LINE

A. M. Sick, former mayor of Park Ridge and an official of the Bunting Printing company of Waukegan, has bought the farthest north lot in Leslie A. Needham's Oakshore subdivision, just east of Winthrop Harbor, and will start work at once on a $50,000 residence.

The lot fronts west on Oakshore drive and goes back 359 feet to the lake. The north boundary of his lot is only forty-seven feet from the Wisconsin-Illinois state line. Mr. Sick now lives in Waukegan, but will make Oakshore his year round residence.

Mr. Needham states that his "Illinois golf course is just about ready to play on." The links occupy the southern part of the subdivision.

## FIFIELD & STEVENSON PLAN NEW BOUL MICH SHOP IN WRIGLEY BLDG.

Fifield & Stevenson, who have had a men's wear shop in the McC[illegible] building for twelve years, recently signed a lease for 1,616 square feet in the northwest corner of the ground floor of the north section of the Wrigley building for ten years, through Wheaton & Co. They will open a branch shop about Nov. 1.

Says Mr. Fifield: "The new shop will savor more of the clubroom [illegible] shop."

Says Gilbert Scribner of Wheaton & Co.: "This is the last available space on the store floor of the two sections of the Wrigley building."

## Figures for the Week

| TRANSFERS. | No. | Amount. |
|---|---|---|
| Last week | 2,137 | $2,398,048 |
| Same wk. last yr | 2,174 | 3,248,977 |
| **TRUST DEEDS, MORTGAGES.** | **No.** | **Amount.** |
| Last week | 2,024 | $14,109,914 |
| Same wk. last yr | 1,904 | 10,652,540 |
| **BUILDING PERMITS.** | **No.** | **Cost.** |
| Last week | 311 | $4,446,500 |
| Same wk. last yr | 330 | 4,766,300 |

## PLAN REPLICA OF PIEDMONT HILLS ON NORTH SHORE

A replica of the Piedmont hills section of Oakland, Cal., is contemplated by Lawrence P. Romano & Co., in the forty-two acres just purchased from J. F. Gillen, 1200 feet west of the Ravinia station.

Winding roads will be laid out, a playground established for children and rigid restrictions enforced in the construction of residences.

The Romano concern, formerly known as the North Suburban Realty company, has established departments of building and architecture to aid buyers in developing their homesites. The property is near the Northmoor Country club.

## State Street Firm Plans Branch Shop in Sheridan

F. B. George & Co., women's ready to wear, has leased one of the stores in the building at the northwest corner of Sheridan and Lawrence, just remodeled by Victor J. Curto. Mannas Torcom has rented a shop for an oriental rug store.

**CLARK-ILLINOIS CORNER SOLD.**

The heirs of the estates of Ulrich Busch and Anna Busch have sold the southwest corner of Clark and Illinois, 70x80, improved with a three story fifty-five room hotel, to Benjamin Rosenberg and George S. Lurie for a reported $80,000. Rosenberg & Lurie were brokers.

**COLOSIMO CAFE PROPERTY SOLD.**

Frances E. McDermid has sold to Mike Bocarius the property at 3158 South Wabash avenue, twenty-five feet, for $20,500. It has been occupied by Colosimo's restaurant for many years. Robert Booth of H. O. Stone & Co. was broker.

## CHICAGO BANK CLEARINGS

Chicago bank clearings last week totaled $381,500,000, a decline of $42,500,000 from the preceding week, but an increase of $30,500,000 over the corresponding week last year. Balances last week totaled $38,400,000, a decline of $8,700,000 from the preceding week but an increase of $1,100,000 over the corresponding week last year. The figures for the week, day by day, follow:

| | Clearings. | Balances. |
|---|---|---|
| Monday | $87,300,000 | $11,400,000 |
| Tuesday | 106,800,000 | 5,900,000 |
| Wednesday | 100,000,000 | 8,900,000 |
| Thursday | 81,000,000 | 3,700,000 |
| Friday | 96,100,000 | 6,100,000 |
| Saturday | 93,700,000 | 5,400,000 |
| Total for week | $581,500,000 | $38,400,000 |
| Cor. wk. last yr. | 551,000,000 | 37,300,000 |

## New Design for Michigan-Ohio Building



*Work will start this week on the above eight story building at the northwest corner of Upper Michigan avenue and Ohio street by the John R. Thompson company. On Jan. 6 in this department we printed a picture of a proposed six story building on this corner. Yesterday Mr. Thompson leased the property at 114-116 East Ohio, 40x100, from Joseph H. Defrees for ninety-nine years at an annual net rental of $8,000. It was made on a valuation of $160,000 on a 5 per cent basis, or equivalent to $40 per square foot and $4,000 a front foot. Charles J. McKenna was broker for the lessee and Hedberg & Bistor for the lessor.*

*With this additional property Mr. Thompson has a frontage of 100 feet on Boul Mich and 115 on Ohio. He had Alfred S. Alschuler draw new plans for a building two stories taller than originally planned and much more attractive architecturally. It'll be of Bedford stone instead of terra cotta and with a much more dignified exterior.*

*There'll be a typical Thompson white tiled armchair rapid fire food emporium on the corner. Three other stores will face the boulevard. Shops will occupy the second floor and offices the upper six stories, with the top floor arranged for studios and architects' offices with skylights. According to Mr. McKenna, the building will be completed by May 1.*

## OLD WEST SIDE CHURCH BOUGHT FOR $31,000

One of the west side's famous old church edifices, the building at 3212 West Monroe, at one time occupied by a Unitarian congregation, was bought yesterday by the Metropolitan Church of Christ for $31,000. John J. O'Malley was seller. Charles H. Jackson was attorney.

According to the Rev. Perry Updike, pastor of the Metropolitan church, the old stone edifice will be completely rejuvenated. The exterior will be cleaned with sand blast and the interior remodeled and redecorated. It will be dedicated and occupied by the new owners on Thanksgiving day.

The Metropolitan, which is a branch of the Christian denomination, now holds services in St. Paul's Episcopal church, which was Bishop Fallow's pastorate. It formerly used to worship at the People's institute at Van Buren and Leavitt, which it sold some time ago.

## Booklet Tells of Radio in Apartment Buildings

What is claimed to be the first publication in Chicago relating to the installation of radio equipment in apartment buildings is announced by Albert W. Swayne, in the Wrigley building. The rules and regulations in the booklet are aimed to insure to individual families the best results from their radio outfits and at the same time to protect the building from a confusion of aerials. Free copies can be obtained from Mr. Swayne.

**YELLOW CAB LEASE.**

The Yellow Cab company has leased for twenty years the two story garage now being erected for them by Sears, Roebuck & Co. at the northwest corner of Des Plaines and Fulton at a term rental of $600,000. Holton Seelye & Co., engineers, designed it and are erecting it. Alex Friend & Co. and the Kesner Realty company were brokers.

## Mark Levy to Tell 'Y' Class About Commercial Renting

Mark Levy, senior partner of Mark Levy & Brother, will lecture on "Commercial Renting" next Tuesday evening before the real estate class of the Central Y. M. C. A. School of Commerce. John P. Hooker of Hooker & Slosson spoke last Tuesday on "History and Elements of Real Estate Values" before the regular weekly class in real estate. This course is conducted by the Chicago Real Estate board in conjunction with the Central Y. M. C. A.



MARK LEVY. [Wallgren Photo.]

## Catherine Warring Plans New Loop Fountain Lunch

Catherine Warring, who has operated a fountain and candy stand in the lobby of the Peoples Gas building for seventeen years, has rented the store at 331 West Monroe, for eight years and three months from Oct. 1, at a term rental of $22,000 and will occupy it with a fountain lunch. The Brownlee Realty company was broker.

**BUYS LA SALLE RESIDENCES.**

Joseph K. Narat has bought the two residences at 1206-08 North La Salle from the La Salle Avenue Baptist church for $35,000, through Fruming & Co. The property has a frontage of forty-two feet.

**BUYS OIL STATION SITE.**

The Standard Oil company has bought the southwest corner of North and Ridgeway avenues, 48x130, from Johann J. Bremin for an indicated $15,000.

## Walgreen Drug to Open 53d Store on Roosevelt Road

The Walgreen Drug company has leased the corner store in the new Shetnits building now nearing completion at the northwest corner of Roosevelt road and St. Louis avenue for ten years at approximately $4,800 annually. It will open its fifty-third store there within a month.

**CATHOLIC BISHOP BUYS SCHOOL SITE.**

The Catholic bishop of Chicago has bought 100x175 on the north side of Madison, 275 feet east of Kostner, from Michael J. O'Brien, for $50,000. A two story addition to St. Mel's parochial school, to accommodate 700 pupils, will be built in a year or so.


Check these features of the PREMIER Supremacy

1. *Instant hot water.* No waiting. Hot water ready at all times, at every faucet—full city pressure.
2. *Economy.* Low first cost. Low upkeep. Surprisingly low gas bills.
3. *Construction.* Simple and rugged—beautifully finished. Insulated tank of double, extra-heavy, copper-bearing steel.
4. *Operation.* Automatic thermostat control.
5. *No coils.* Patent heating element reduces "lime-up" troubles to a minimum.
6. *No condensation.* Heater always dry. No constant drip.

Come in and study these great money-saving features for yourself. See the PREMIER at your plumber's or at our Exhibit Rooms. You'll be welcomed.




Premier No. 2, $125.00
Keeps 25 gallons of hot water always ready

CRANE

CRANE CO., EXHIBIT ROOMS, CRANE BLDG., 836 S. MICHIGAN AVE., CHICAGO
CRANE CO., BRANCH HOUSE, 156 N. JEFFERSON ST., CHICAGO
CRANE CO., BRANCH HOUSE, 3434 MILWAUKEE AVE., CHICAGO
CRANE CO., 1004 CHICAGO AVE., EAST CHICAGO, IND.
*Branches in all principal cities*
*There is a right-size Premier for every home*



IF YOU REALLY WANT TO PAY LESS FOR A GOOD GARAGE—
*Why Not Start Here!*



When you buy your garage you want four things: **quality, permanency, quick construction and low price.** You want quality in your lumber, hardware and fittings; you want permanency because a permanent garage built on your own premises is the only garage that will endure; you want quick construction before the cold snaps set in; you want all these things at a **low price.** That means you want a Mid-City garage. Whether you want a one, two, three or four car garage, get started right. Mail the coupon. It costs you nothing, but you'll be glad you didn't overlook the Mid-City proposition and Mid-City's amazingly low prices.

MID-CITY CONSTRUCTION CO., Not Inc.
1101-03 Addison St. Phone Lake View 8056
BRANCH OFFICES
West Branch 3822½ W. Division St. Phone Austin 5857
South Branch 7114 Cottage Grove Ave. Phone Stewart 6841
OPEN DAILY, 8 TO 6; SUNDAY, 8 TO 5

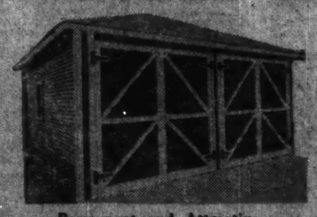
Do Not Delay

Mid-City Const. Co., 1101 Addison.
Please furnish me, without any obligation to myself, details of your Permanent Garages at low prices.
NAME .....
ADDRESS .....
T-9-28

Mail Coupon At Once



*Perfect Built* GARAGES



Permanent and Attractive

$10 Will Put This Garage on Your Lot

*Balance in 12 Months*

Superior Quality, Style and Construction

COUPON
MAIL OR BRING THIS COUPON AND SAVE $5.00 ON ANY OF OUR GARAGES.

We can build you the size and style garage you want at a saving to you. High grade guaranteed materials and workmanship. See our garages and get our prices.

Our Perfect Built Standard Garage, as illustrated, size 12x16, including doors, all hardware, 5-ply slate roofing, 6-inch double drop siding lined with felt, and three 6-light sash, erected on your premises, $245.

All material and labor guaranteed. Not a portable, but a permanent garage of best construction, with bungalow roof and choice of hinged or open eaves. Other sizes at attractive prices.

Cheaper to Build Than Rent

Build a double garage like above and the rent from half of it will soon pay for it. It's a good investment. Ask for address of a Perfect Built Garage in your neighborhood. We have hundreds of satisfied customers.

Bungalows built as low as $400

We also specialize in repairing and furnishing material on time payments. Call, phone or write for worthwhile or to have salesman call.

A. August Special, $225

For those who wish to economize we recommend our "Special" 2-car garage at $225. The biggest value to be obtained for the money. This defies all competition.

We own large lumber yards and employ only expert builders. We save you the middleman's profit and give you the best value to be had in the city.

Open Saturday Until 6 P.M.

A. AUGUST
2100 SO. CLYBOURN AVE.
Phone Lincoln 0588-9880

Open Sundays 9 to 12



This BEST BUILT Garage Will Earn Money for You

Northwest Side Lumber Co.
4440 W. North Ave.
Please let me know, without obligation
☐ How $10 down will put a BEST BUILT Garage on my lot and give me an extra income every month
☐ HOW I can have built a BEST BUILT Bungalow for the rent I am now paying.
Name .....
Address .....

Mail This Coupon Today!

The rear of your lot can be earning money for you. For only $10 down we will erect a BEST BUILT permanent (not portable or ready-cut) garage on your lot. It will pay for itself and give you an extra income every month.

BEST BUILT garages are constructed of good, substantial materials by expert workmen. BUILT TO LAST. We're the largest builders of permanent garages in the Midwest, and can buy and build for the least money. For this reason you can have a BEST BUILT for the price of an ordinary garage.



BEST BUILT GARAGE

Your Rent Will Buy This BEST BUILT Bungalow



Send the coupon above and learn how the money you are now paying for rent will bring you this large, comfortable, cozy 4-room BEST BUILT bungalow (not portable or ready-cut). In a year or two you will have an attractive BEST BUILT bungalow paid for instead of a bundle of rent receipts. Money-saving prices to suit all pocketbooks.

Garage and Bungalow Material—Cash or Time Payments

You can save money by getting your garage and bungalow materials from our complete assortment. First grade materials at attractive prices. Plan furnished free. Easy monthly payments and a year to pay, if you wish. Mail coupon for information.

*Estimates furnished free on porch repairing and general remodeling.*

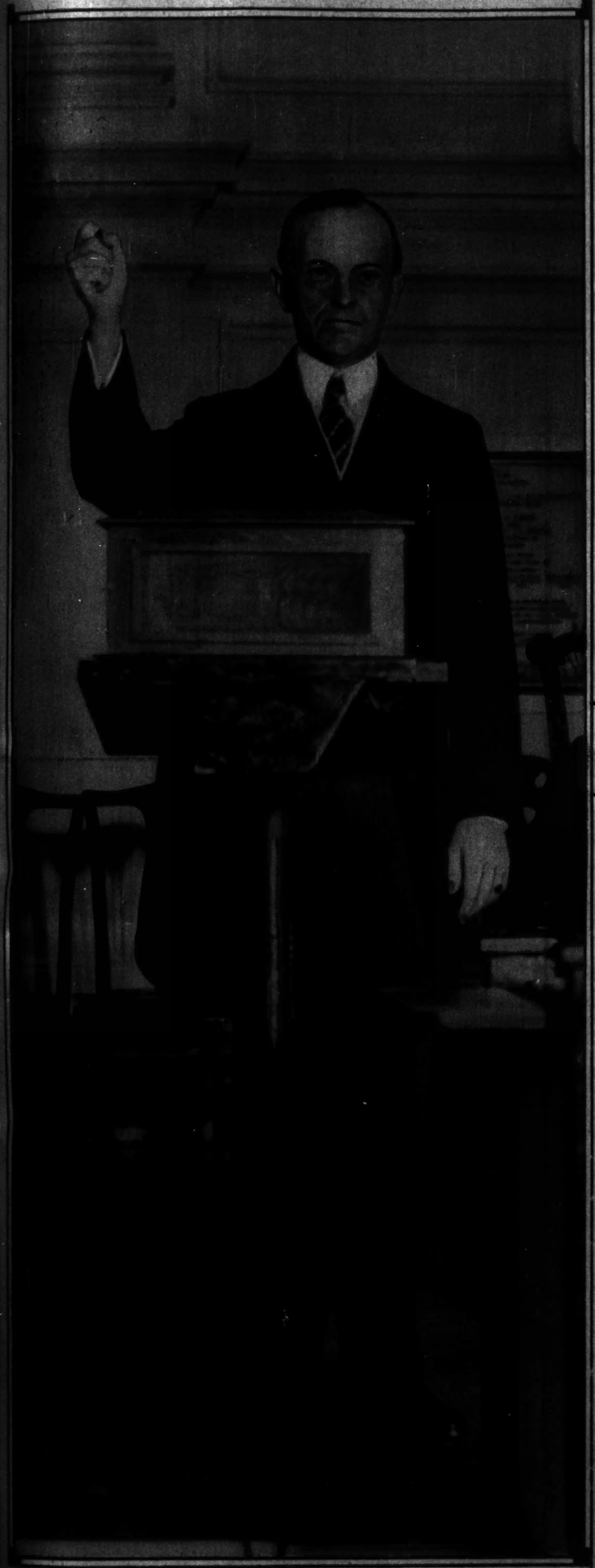
North West Side Lumber Co.
ABE I. LURYA, President Established 1911
4440 W. North Ave. Tel. Albany 7800
BRANCH OFFICES
SOUTH SIDE BRANCH: 8042 S. WESTERN AVE. Prospect 2010
NORTH SIDE BRANCH: 6252 N. WESTERN AVE. Sheridan 8074
NORTHWEST BRANCH: 5147 MILWAUKEE AVE. Pallandc 0472-7327
OFFICES OPEN DAILY FROM 8 TO 5:30. SUNDAY 9 TO 1
Largest Builders of Permanent Garages in Midwest

Picture Section
in 2 Parts
PART 1

Chicago THE WORLD'S GREATEST NEWSPAPER Sunday Tribune.

September 28, 1924

# Campaigning



PRESIDENT COOLIDGE crowded enough argument for a whole campaign into the speech in which he accepted the Republican nomination for the presidency. President Coolidge has delegated the oratorical fireworks of his fight to his running mate, Gen. Dawes. Meantime America enjoys a rare spectacle—a President sticking to his job of running the nation in the midst of a bitter campaign to unseat him.
(Photograph copyright by Harris & Ewing.)



JOHN W. DAVIS TELLING CHICAGO why he should be President. The Democratic candidate was slow in warming to his task, but he has proved an interesting campaigner. The courtly gentleman from West Virginia has learned to study his immediate audience and to tell 'em just the things they want to be told, in every-day, home-folks' language.
(Tribune photograph.)



THE FIREBRAND OF THE FIGHT. Senator Robert M. La Follette launched his independent campaign in New York City before some 15,000 persons who paid from 55 cents to $2.20 each to see and hear him. The admission fee is one means he has taken to finance his candidacy. In spite of his seventy years Fighting Bob attacked Wall street, vested interests, and the power of the courts with all of his old fury.
(Photograph from Pacific and Atlantic.)



**VANDERBILTS SMILE GOOD-BY TO AMERICA** as they sail for Europe. Mrs. Thelma Morgan Converse, at the left, was at the pier to say bon voyage to her sister and brother-in-law, Mr. and Mrs. Reginald C. Vanderbilt. The active Mrs. Converse breaks into the news quite often. First she startled society by going into the movies or on the stage, or something like that. Next thing we heard, she'd quit her job because it meant too much hard work.
(Photograph from Pacific and Atlantic.)




Nickolas Muray

*Health and energy go with sound teeth. Keep your teeth not only white—but safe—with Pebeco*

# The Harmful Mouth Condition you must overcome

## Thousands today are preventing tooth decay *by restoring the natural action of the mouth glands*

YOU are probably suffering from a condition of dry mouth. Practically everyone is today.

Dentists and physicians recognize it as a definite cause of the appalling amount of tooth decay which exists in spite of careful brushing and prophylaxis.

With our soft modern diet, the salivary glands grow weak from lack of exercise. And the instant they stop pouring out their alkaline fluids, the acids that cause tooth decay begin to collect in your mouth.

***Brushing alone cannot help***

Ordinary brushing is the merest temporary cleaning. Now men and women are using this tooth paste that keeps the glands working—overcomes all mouth dryness.

As soon as Pebeco enters the mouth you can feel your salivary glands begin to flow more freely. Your teeth are freed from the acids of decay. Your whole mouth is invigorated, revitalized.

Soon your glands are flowing continuously, and in this healthy mouth your teeth are safe.

Start now to make your mouth and teeth safe. Send today for a trial tube of Pebeco. Made only by Lehn & Fink, Inc. At all druggists.




*Free Offer*

*Send coupon for free generous tube*

LEHN & FINK, Inc., Dept. H—11
635 Greenwich Street, New York, N. Y.
Send me free your new large sized sample tube of Pebeco.
Name .....
Street .....
City ..... State .....



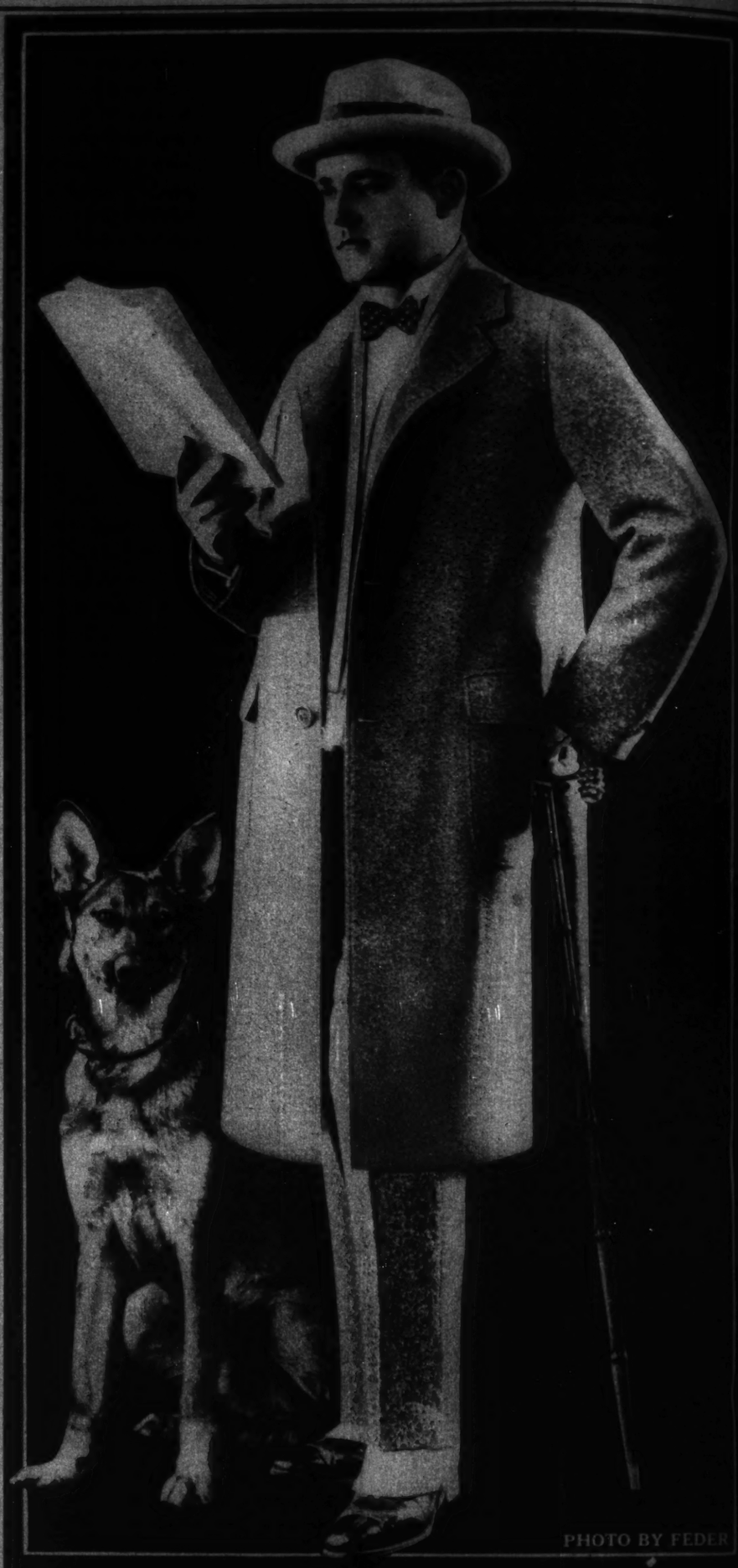


PHOTO BY FEDER

*The*
# Knit-tex Coat

SOLD BY GOOD CLOTHIERS IN *EVERY* TOWN

THE Knit-tex Coat is different from any topcoat you have ever worn. It is guaranteed for three years.

Light as a feather, soft as velvet, warm as toast, never wrinkles, never gets out of shape, and can be worn ten months in the year.

Knit-tex is knitted—but you would never know it. It looks like a fine imported overcoating. *A remarkable coat—but not expensive.* It is quarter lined with Skinner's Satin.

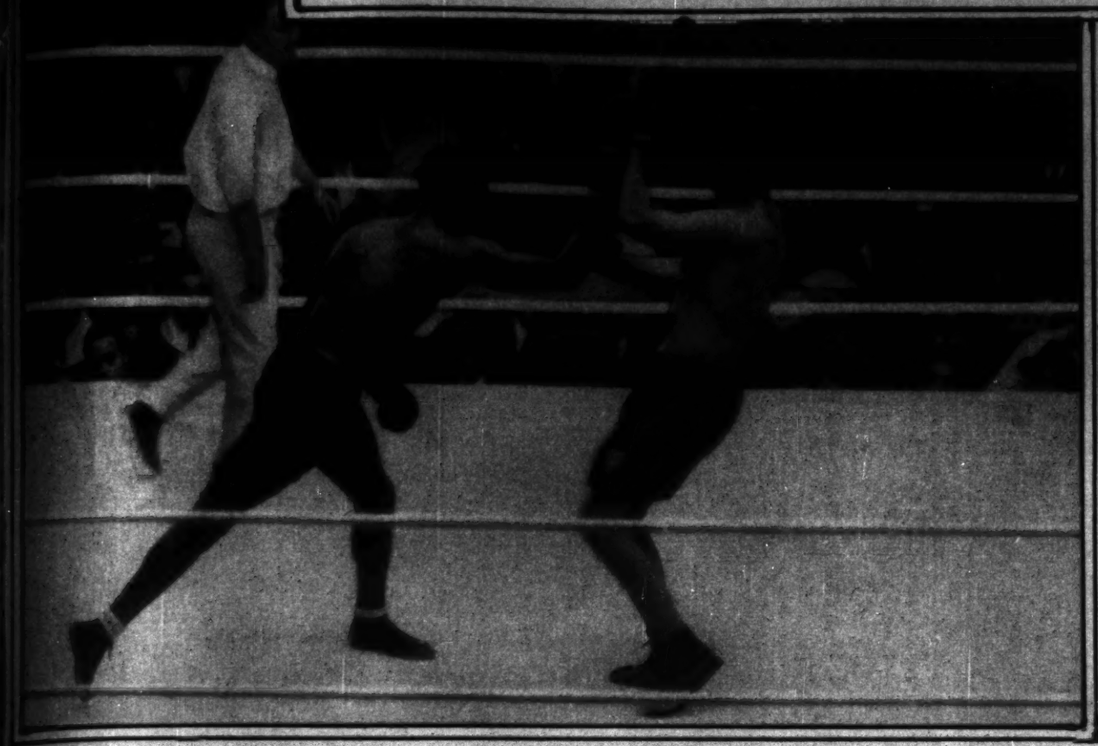
In every city and town in the United States, there is a clothing store that will show you Knit-tex in beautiful shades of gray, brown, tan, green, blue, heather, and Scotch mixture.

If you are shown a knit coat without the Knit-tex label—*beware!* If the *Knit-tex* label is not in the coat it is not made of genuine guaranteed Knit-tex cloth.

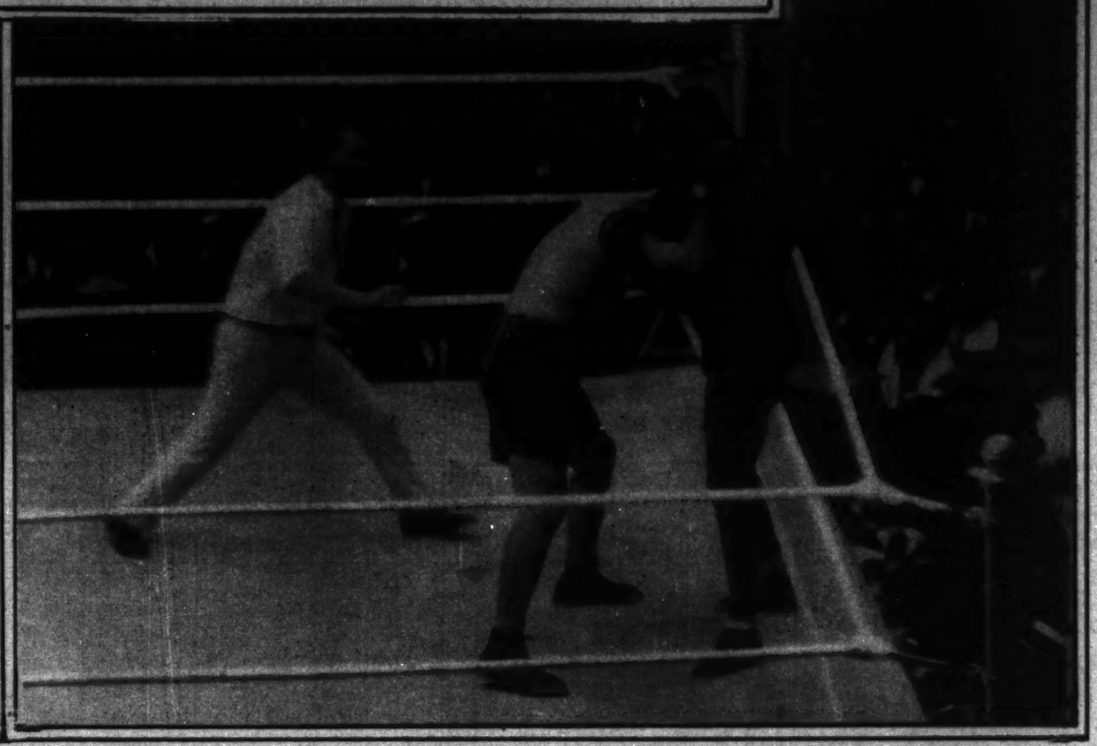
Price $30

*Made by* Cohen, Goldman & Co.
NEW YORK

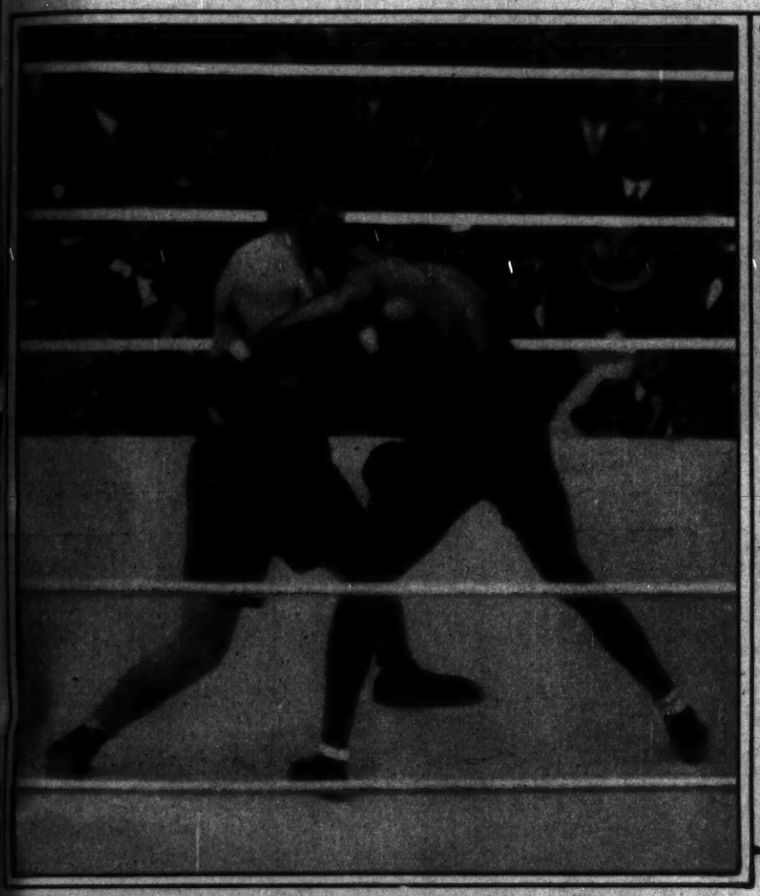
# HARRY WILLS BEATS LUIS FIRPO



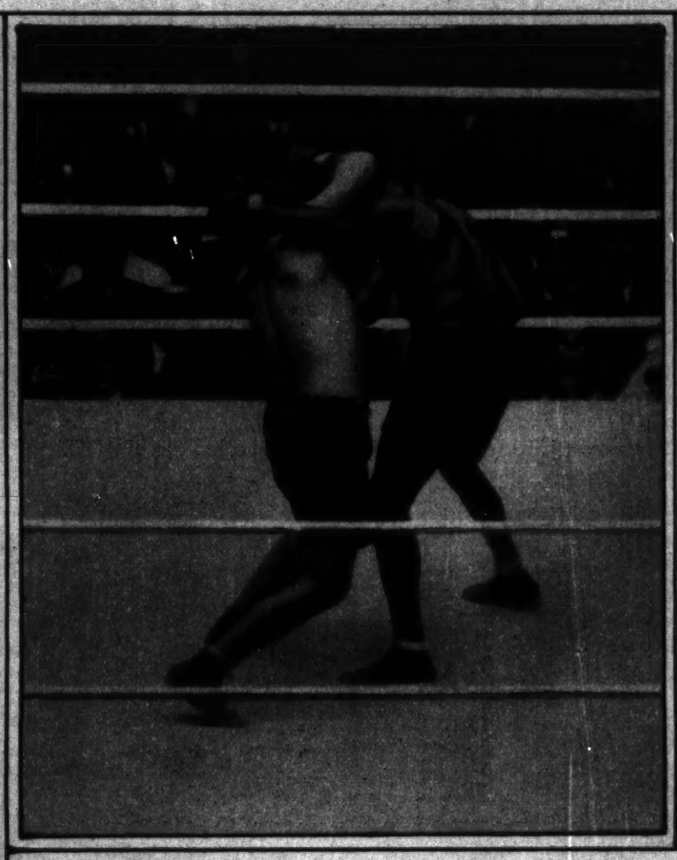
THAT FIRPO has many things to learn about boxing, defending himself particularly, is shown by the above picture. The South American has successfully blocked Wills' right swing for the head, but has left his body open for a left hook, which Harry has just started. Note the awkward defense of the Bull of the Pampas.



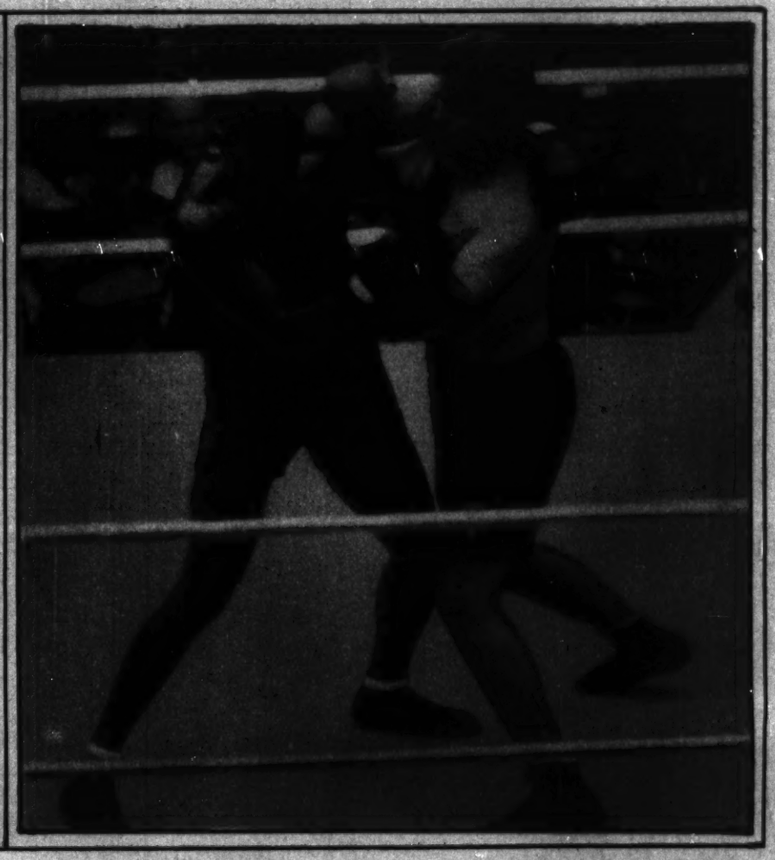
MISSING WITH WILD RIGHT SWINGS, Firpo generally fell into clinches. Wills permitted his man to push him against the ropes, thereby using up his vitality. When they went into clinches Wills generally locked one or both of Firpo's arms to avoid unnecessary punishment. When hitting with one arm free Harry had all the best of the milling.



WHEN THEY WENT INTO CLOSE QUARTERS Wills invariably buried his head on Firpo's chest in such a manner that Luis was unable to land effectively. At the same time, the Brown Panther generally locked Firpo's arms before any blows were struck.



WILLS, with one arm free, is shown sinking his right into Firpo's mid-riff. Harry had the South American's right blocked in an efficient manner and peppered his opponent with his right before they became locked and had to be parted by the referee. Firpo's poor defense is shown again, especially for the body.



WILLS' DEFENSE at close quarters is shown in the above picture. The Brown Panther is holding Firpo's left wrist with his right hand and has his left arm around Luis' neck in such a manner that the South American is powerless to deliver a blow. Wills is also in a position to slip the right hand punch aimed for the head or jaw.



FIRPO'S ONLY CHANCE of beating Wills was to land his right, the blow which all but wrested the title from Jack Dempsey. Wills, being a clever heavyweight, is efficient in slipping punches. In the above picture Wills is shown slipping one of Luis' right hand punches which finally found a resting place on Harry's left ear. The power of the punch had been spent when it landed.



IN THE SECOND ROUND Wills crossed a solid right to Firpo's chin and the South American went down for the count of five. The blow was delivered after the fighters had parted from a clinch. Although the Brown Panther tried to finish his man, Firpo hung on and weathered the round. The punch was the only effective blow landed during the entire fight. Wills won every round of the fight by a wide margin.

(Photographs from Pacific & Atlantic.)

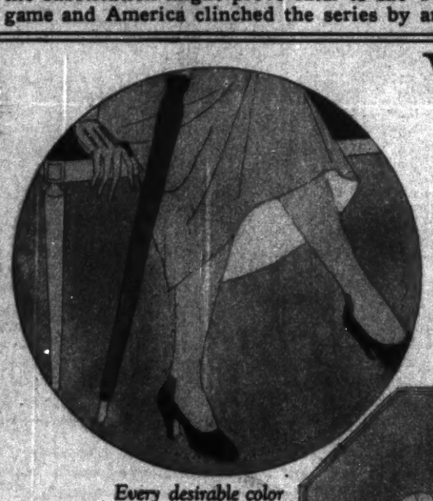


THE POLO BATTLE OF LONG ISLAND. The camera caught the ball in the air in this rapid-fire picture snapped during the first game of the international series. In a sharp brush Maj. Hurndall of the invaders has just driven the ball a bit towards the Yankee goal. The British players are in black shirts, the Yankees in white ones. America won that first clash easily, 16 goals to 5. (Photograph from Kadel & Herbert.)

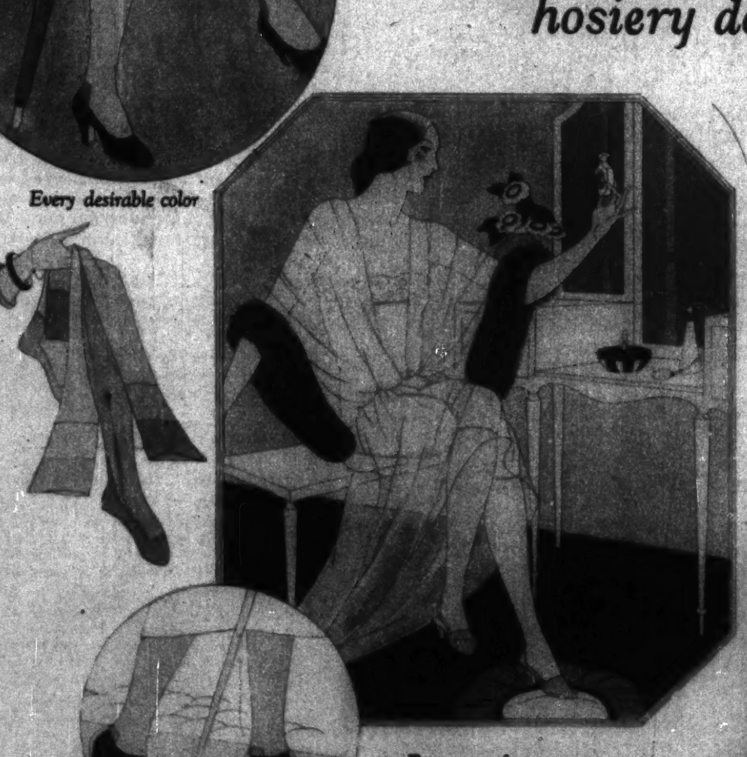


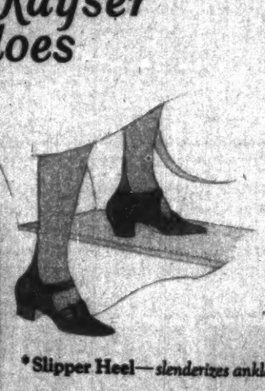
CARRYING OFF THE WOUNDED. Malcolm Stevenson, one of America's aces, was thrown during the first game and injured severely. His place was taken by young R. E. Strawbridge Jr., and there were some fears that the substitution might prove fatal to the Yankee defenders. But Strawbridge acquitted himself nobly in the second game and America clinched the series by another runaway victory, 14 goals to 5. (Photograph from Pacific & Atlantic.)


WEAR/
WEAR/
WEAR/
*That's what Kayser hosiery does*

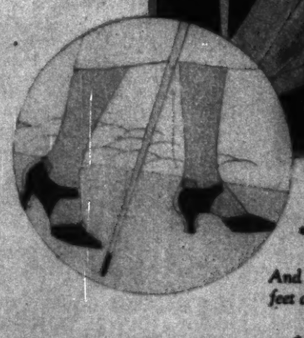


Every desirable color





*Slipper Heel—slenderizes ankles



Every new feature

*Marvel-Stripe—stops laddering

And then, also, those with sandal feet and low spliced heel.

$1.50 per pair and up



Every wanted style

Kayser

*Trademarks Registered

FULL-FASHIONED THREAD SILK HOSIERY

HOSIERY — UNDERWEAR — GLOVES



Physicians say—



*A woman never looks old as long as her skin is fresh and clear*

*"Years do not make your age"*

YOUR physical condition is what makes you old or young, physicians say; not the number of your birthdays.

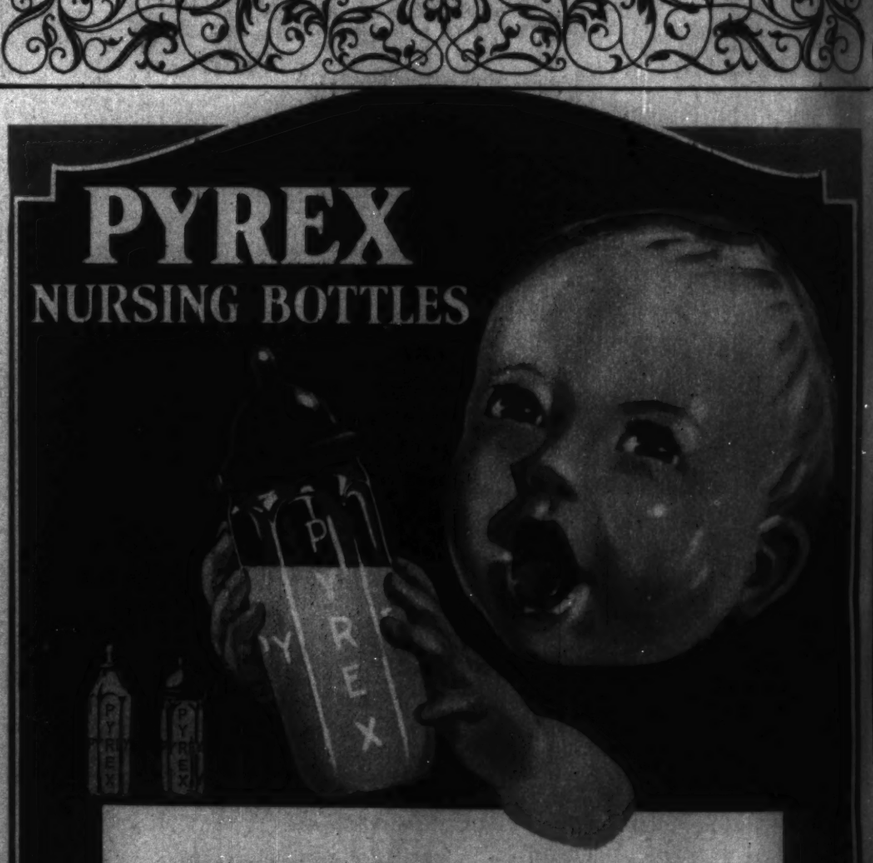
Keep your *skin* young by keeping it in good condition. As long as your skin is clear, fresh, bright with health, people will not say you are beginning to look old.

The booklet around every cake of Woodbury's Facial Soap tells you just how to take care of your skin—how to free it from common skin troubles such as blackheads, blemishes, large pores, etc.—how to keep it clear and full of color.

Thousands of women have built up a beautiful complexion by using the famous skin treatments in this booklet. Get a cake of Woodbury's today, and begin, tonight, the right Woodbury treatment for *your* skin!



PYREX
NURSING BOTTLES




*MOTHERS! Nursing Bottles that will not break*

JUST CLEAN is not clean enough for Baby's bottle—it must be absolutely sterile.

PYREX Nursing Bottles can be boiled, chilled in the ice box, and re-heated without breaking. They are made from the same heat-proof ware as PYREX Ovenware and Teapots. Smooth inside for easy cleaning—six-sided outside so that they won't roll. Made in two approved shapes—each in three sizes—fit all regular nipples. On sale wherever nursing bottles are sold—the genuine all have "PYREX" stamped on them. For Baby's sake buy a set today.

A Product of CORNING GLASS WORKS, Corning, N. Y.
*Originators and Patentees of Oven Glassware*



# Doris Blake presents

(Copyright: 1924: by The Chicago Tribune.)

## the second series of photographs with character and handwriting analyses for which $100.00 each is being paid in our $15,000.00 offer

Here is a Nordic woman of the Saxon branch of the race. Notice how much fairer she is than the Angles shown on this page. She is a dreamer of dreams and a yearner after things. Her writing shows she has written considerably at some time.

There are contradictions in her character. They fight against each other. She is strongly emotional, and she drives her will right over her emotions. She is a rapid thinker, and she has not yet reached the heights that her rapid mind might lead her to. She can act quickly and surely, and still, when forced to big decisions, she hesitates.

Perhaps it is because she has a set mind. It is hard for her to grasp new ideas. She keeps on in the ways that have become habitual for her, even when they do not lead where she would like to go.

There are moods visible about her mouth. Or perhaps they are memories. The two leave marks that are much alike. They have not been happy. The marks are graven in.

And so she goes on, dreaming dreams and yearning for things. Whether they will come or not depends on others. So she waits.

When it comes to spending her money, she will probably be cautious, and will get good value for it all.



Selma Guerich

MRS. LABINA GUERICH, Children's Home, Waukesha, Wisconsin. Occupation, Nurse-maid.

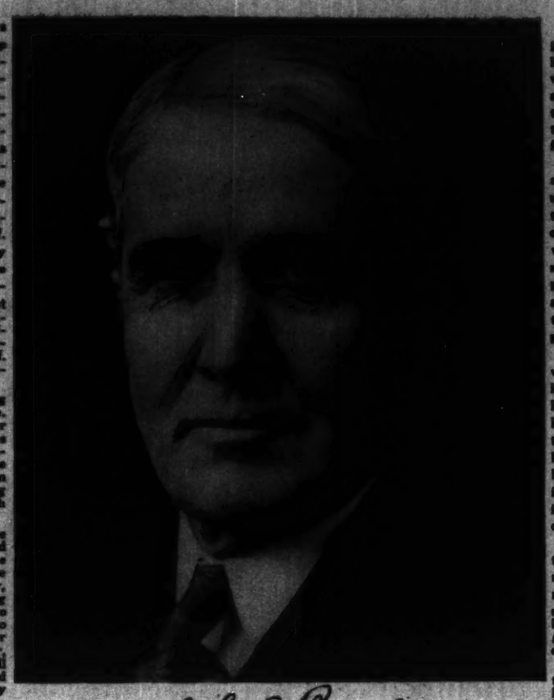
This handwriting shows an attempt to cover up a sympathetic personality under a crust of seeming harshness and indifference. The writer has always felt that his sentimental side was his weakest and most vulnerable spot, and so he has cultivated an apparent harshness of manner to cover his real self.

His face shows clearly that he is an accurate and critical judge of people, and of himself most of all. He is a good student and observer of affairs, and a man who relentlessly drives himself. His mind rules his emotions.

His face and writing are not of the same type. He cares little for power and authority. He likes his pleasures in moderation, and he likes, above all else, to share them with others. The writing looks too hard to go with such a face.

Is it a camouflage? He sent a little note pinned to the coupon, and the note was written in the hand that he uses now, while the coupon, being more formal, reverted to the style that he used to write in his younger years, a much softer, rounder hand. He is still questioning himself, and still trying subconsciously to hold back his sentimental nature.

He will probably spend his hundred dollars on some one else.



John J. Boucher

JOHN J. BOUCHER, 1507 E. 61st St., Chicago, Illinois. Profession, Lawyer. Photo by Skoglund.

This girl thinks rapidly, and she makes up her mind rapidly. And woe betide any one who arouses her anger. Her temper lies just under the surface, ready to flame up.

This is because she sets such a high value upon herself. She is not the person to forget for one instant who she is or what the occasion demands. Things must be proper to win her approval; if they are not proper, they will win her displeasure.

This is only another way of saying that she is a Cromagnon. She loves art and quality, and has a deep intolerance of that which has neither. Her opinions are not half hearted. This is also saying only that her blood is that of the earliest civilization on earth.

Her writing indicates that she has not yet reached her full psychic maturity, but is still much a girl. She is stubborn, quick to act, and given to moods and reveries.

Her emotions are intense, but controlled, and hidden, where those who have no right to them will not get a chance to see them. She will be apt to spend her money for beauty in some form.



Madeline E. Tucker

MADELINE E. TUCKER, 3531 Cottage Grove Ave., Chicago, Illinois. Occupation, Office girl.

Here is a man with strong ambitions, who works hard to win the approval of his own conscience. What others say or think of him makes little difference. It is the approval of his spirit that he seeks. He is a good reasoner and a rapid thinker.

The man is a Nordic. This much might have been told from his uniform alone. Almost all men who engage in the military profession are Nordic. In addition, this man belongs to the Angle branch of the Nordics. He probably has strong, ruddy coloring.

In build he is motive. He likes activity, travel, changes of scene. His understanding of things and conditions is profound; he is quick and sure to perceive, but slow and deliberate to act.

His emotions are strong and he can be flattered. But the flattery must be of a reasonable sort, to lead him, because his reason and ambitions ordinarily rule and guide his emotions.

When he gets his hundred dollars, he may debate on how to spend it. There may be a piece of machinery to buy, or perhaps it will be a trip somewhere to see an interesting scene. Then there is the possibility that there will be a powerful emotion that will claim it all.



E. A. Conley

E. A. CONLEY, 303 N. Third Ave., Marshalltown, Iowa. Capt. 168th Inf., Iowa N. G.

Here is the picture of a girl who was born to be happy. There is nothing that will ever take all the smiles out of her face, because she is an optimist at heart. Before her life is hardly more than under headway, she has worn deep laughing lines in her face, an augury of what the future holds for her.

She is not self-conscious. She knows how to forget herself completely and put her own existence out of mind. Her temperament is retrospective; she sees her ego last of all.

In blood she is Nordic, an Angle. She has no great understanding of people, but she does have intense emotions, which instinctively tell her just what is best to do, and this suffices. Being Nordic she is restless, fond of variety, and loves to go places.

Her writing shows she is quite feminine and still in her girlhood. She is easily swayed and led by example. For some years yet the persons about her are going to do most in molding her destiny.

She will be sure to be impulsively generous with her money, in her efforts to please somebody.



Lillian Phillips

LILLIAN PHILLIPS, 603 E. Jenny St., Bay City, Michigan. Occupation, School girl.

A man who is conservative, and sometimes holds back too long because he finds it hard to rapidly assimilate new ideas. His vision tends to specialize. He prefers a deep knowledge of a few questions to a broad understanding of many.

This man is a Celt. His writing indicates that his thoughts flow with great rapidity, never pausing long anywhere. His forehead and brows reveal a love of people. He understands people, and can handle them. He is inherently of a friendly temperament, and his greatest achievements will be done upon a basis of friendship. There are laughing lines deeply engraved upon his face.

He has little understanding of things. He is stubborn and sometimes obstinate, even in the face of his own convictions, because, although he knows he is wrong, he does not know how to set himself right easily and surely. This is his weakest side.

Both his eyes and cheeks indicate that he never quite puts himself and his own ego out of his mind. He is an opportunist. His build is motive. He, therefore, makes the best presentation he can of himself, to impress others.

He will probably spend his hundred dollars in a social or recreational manner.



H. L. Sawyer

H. L. SAWYER, Pullman Hotel, Cedar Rapids, Iowa. Occupation, Traveling salesman.

Here is a face that shows good judgment of things and conditions. She has the capacity of mind to learn by experience. She has aspirations to be a writer. Whether or not she ever succeeds at this will depend on factors other than having material out of which to get settings. Her mind all during the years of her life has been like a camera, recording scenes, sifting ideas, and putting memories together into ordered sequences.

She is Celtic. Her writing shows genius, and is remarkably open. Age has brought judgment and capacity to her, it appears. Her mind is forceful, and sometimes even dominating; she starts her tasks cautiously, and pushes harder and harder as she progresses, until she finishes.

Being Celtic, her temperament runs mostly to the human side. She is capable and informed on conditions, however, and can gauge them well. Empty words and flattery are indeed empty upon her ears; she sees through both. Her chin and lips indicate this. She has laughed as much in her lifetime that the lines show. Something else also shows. She has been so sure of her own mind that determination also shows about her mouth. To be determined and to be happy, all in one, what does this indicate? Success, of course.

She will be apt to spend her money in a wise and prudent fashion.



Lena B. Campbell

LENA B. CAMPBELL, 520 E. Market St., Indianapolis, Indiana. Occupation, Housewife and Literary work.

A man of the Alpine race. An unusual type, because he is mental in his build and alert in temperament. His writing shows great nervous energy, and a mind set into definite channels, keen to his interests.

He loves routine. Given routine to follow, he exhibits the utmost push and drive, and he does it's work so well that he wins his own approval of himself.

There is a wealth of imagination visible in his face and forehead. He has ideas that run in great flights of fancy, and because he has little understanding of things, his daydreams will not keep close to material verities.

Introspection is ingrained within him; he sees everything that concerns him in the light of his own eyes. For this reason he has poor understanding of people, but to compensate for this lack, he has an amazing grasp of conditions.

Being mental, his powers of physical endurance are not great, and he tires quickly where muscular endurance is demanded. His writing indicates this, as well as his face. He eases up before he reaches the end.

He may spend his hundred dollars in a social or recreational manner.



C. L. Prefontaine

C. L. PREFONTAINE, 30 West Scott St., Fond du Lac, Wisconsin. Office Manager.
Photo by McGowan.

A bundle of emotions, this is what this face reveals. Her temperament is entirely feminine. Whether she is to be happy or unhappy in her life will depend upon others; she has only the power to sit and patiently watch. She has the strength of a rock to endure, and to resist, and to be patient, but no power to be self-assertive.

If her emotions are satisfied, she will be tranquil, seeking only mild pleasures, happy with her surroundings, caring little for mental pursuits.

But if her emotions are thwarted, she will be moody, phantasmal, and her emotions will turn to intellectual pursuits for the satisfaction that these only half give.

Look at her signature. One seldom sees one that seems as feminine as hers. It indicates that she is deft with her fingers, of a gentle temperament, strong and never-give-up tenacity, but credulous, and inclined to see only the gloomy side of things. She is a good judge of conditions.

Her reasoning is childlike and impulsive. She will probably spend her hundred dollar in charity or in looking forward to the happiness of some one other than herself.



Olga Laurie

OLGA LAURIE, 4646 N. Racine Ave., Chicago, Illinois. Occupation, Office worker.

Here is a face that is Nordic, and intensely mental in its build. The handwriting shows he has considerable discernment, and perceives easily and accurately the nature of things and conditions.

He thinks slowly, and he acts quickly. His forehead rises nearly vertically from his brows, a sign that his mind, materialistic though it is, travels slowly. In this case an ability to cogitate is also visible. His jaws are lank, and his chin is sharp and pointed. His nose is sharp. These features mean he will always act quickly. His weaknet side, therefore, is his habit of acting too hastily.

But balancing this is his writing. It exhibits not a little of the same impulse to haste, but the individual letters show much shrewdness and ability to weigh practical matters and to analyze conditions.

This man greatly enjoys having power. But power, if he is ever to keep it, must be of the sort that handles and makes conditions. He is strong here. But he is too sentimental to drive people, and he is not sure enough of himself to manage things.

He will always be ruled largely by his emotions. Appeal to this side of his nature, and he will respond. For this reason, it is likely he will spend his hundred dollars in some philanthropic manner, or in a way calculated to bring happiness to some one other than himself.



Kenneth M. Waters

KENNETH M. WATERS, 509 N. 7th St., Vincennes, Indiana. Profession, Accountant.

## THE CONDITIONS:

1. The public is invited to submit Photographs to Doris Blake of The Chicago Tribune for Character Analysis. The Chicago Tribune will pay $15,000.00 in cash for photographs and hand-writing specimens which, in the opinion of Doris Blake, reveal the most interesting characters. $1,000.00 will be paid each week in ten cash prizes of $100.00 for each photograph published.
2. The Character Analysis privilege is open to everybody except employes of The Tribune and their families. It does not matter where you live.
3. Any kind of photograph will do—a cabinet photo, a snapshot, a post card, *any kind! Quality of the photograph will not be considered.* Photographs will be returned after all subjects have been selected if proper postage is enclosed with the photograph.
4. The name, address and occupation of the person must accompany the photograph. When possible, this information should be written in the person's own hand-writing. When photo is sent in as a surprise send along any sample of the person's handwriting.

   A coupon will be published in The Chicago Tribune every Sunday. You may use this or write on a separate sheet of paper of the same form.
5. Photographs should be sent by *first class mail* to Doris Blake, Post Office Box 1539, Chicago, Illinois.

**This offer is open to all. It costs you nothing. You do no work. Read the conditions. Send in your photographs. You may receive $100.00.**

**$15,000.00 IN CASH FOR THE MOST INTERESTING PERSONALITIES SUBMITTED**

*Another set of photographs and character and handwriting analyses will be published in* NEXT SUNDAY'S TRIBUNE.

### Character Analysis Coupon

DORIS BLAKE, Post Office Box 1539
Chicago, Illinois

Dear Miss Blake: I am sending you this photograph for Character Analysis in accordance with your offer.

*Subject's Name*.....

*Street Address*.....

*City*..... *State*.....

*Occupation*.....

If a man, state kind of work you do. If a woman, state: "Housewife," "Office Worker," etc. If a girl, state: "Home girl," "School girl," "Office girl," "Society girl," etc. If a boy, state: "School boy," "Office boy," etc. Photographs will be returned after all subjects have been selected if proper postage is enclosed when photograph is mailed to Doris Blake.



HERE'S THE 'ROUND-THE-WORLD EXPRESS with its sturdy commander, 4 year old Lowell Smith. Bet the little lad told his envious kid friends that he could go all the way 'round the world in his wagon if he only wanted to! Across on the other page you'll see big Lieut. Lowell Smith, grown up to be commander of the American army's world-girdling flyers, being welcomed to Chicago by Mayor Dever and everybody. (Photograph from International.)




IT'S SERVICE

genuine service from manager to bellboy

DESIRABLE guests—we know—are attracted by alert, vigilant forethought. So quiet, unobtrusive . . . polite and dignified service always awaits you at the Sovereign. Door men—bell boys—maids—waiters—clerks—managers . . . are here to anticipate your wish, or courteously attend your instruction. Sovereign atmosphere reflects Sovereign service . . . an exclusive atmosphere—refined—quiet—wholesome.

Luxury . . . in good taste . . . is evident in every spacious Sovereign room, suite or apartment. The furnishings will delight you. And yet . . . despite the many Sovereign advantages—the rates are most attractive. Single rooms $80 per month and up . . . suites, some with private kitchen, $150 per month and up. All with outside light . . . private bath with tub and shower.

Live here—in luxurious comfort—with genuine service always. Here . . . at the Sovereign . . . where a famous restaurant with a fine, varied menu, will entice you to dine . . . at home. Here . . . where a crystal-clear swimming pool . . . private dining rooms . . . a magnificent ballroom . . . add zest to entertainment.

Visit us. Let us show you why we believe the Sovereign offers more than any other hotel.

If you live out of town, your inquiry or reservation will receive prompt attention.

Hotel Sovereign

Under Direction of Mr. Albert

6200 Kenmore Ave. North . . . Chicago. 'Phone: Sheldrake 1600



STACY-ADAMS

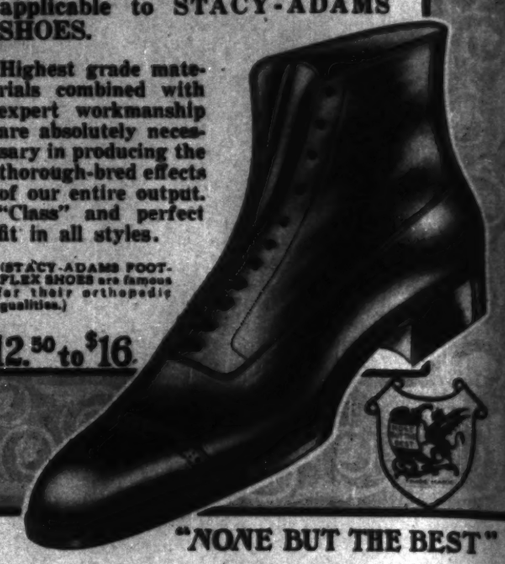
FINE SHOES FOR MEN

The adage, "You can't make a silk purse out of a sow's ear," is just as applicable to STACY-ADAMS SHOES.

Highest grade materials combined with expert workmanship are absolutely necessary in producing the thorough-bred effects of our entire output. "Class" and perfect fit in all styles.

(STACY-ADAMS FOOT-FLEX SHOES are famous for their orthopedic qualities.)

$12.50 to $16



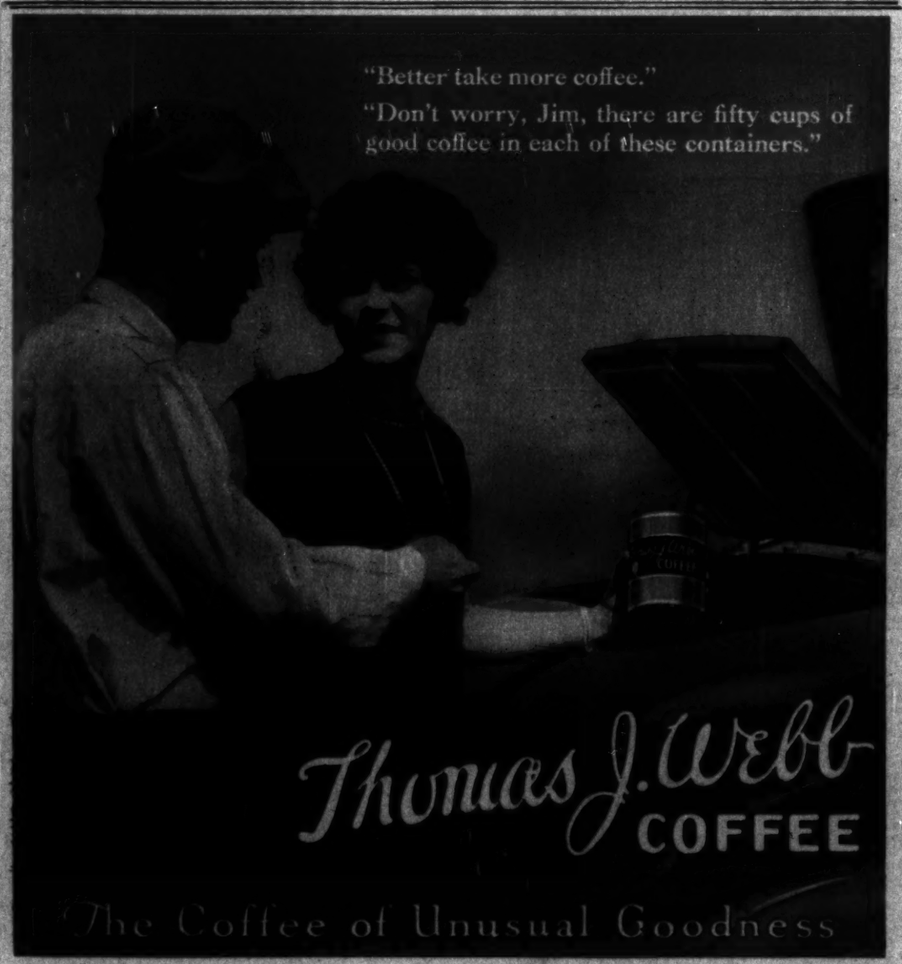
"NONE BUT THE BEST"

N. B. HOLDEN, Inc.

231 S. STATE ST.

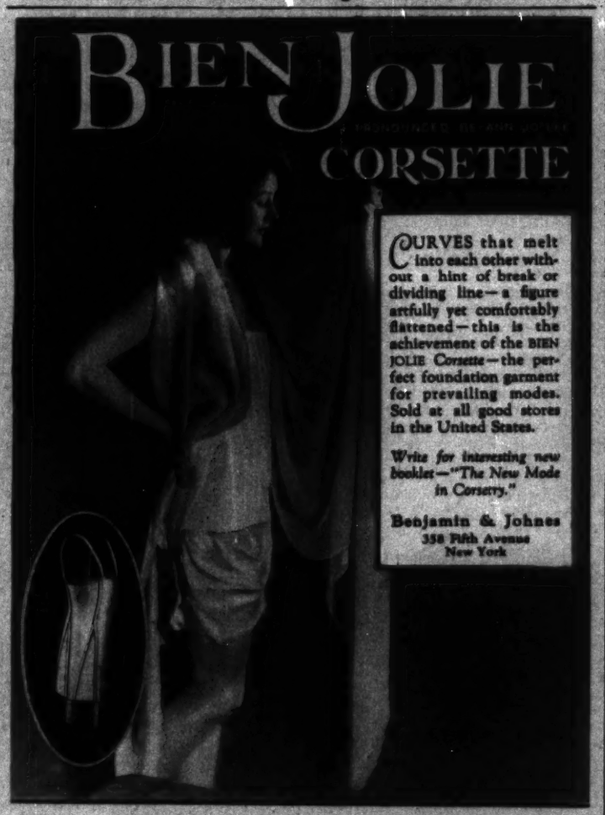
AND OTHER HIGH CLASS DEALERS THROUGHOUT THIS COUNTRY








BIEN JOLIE CORSETTE

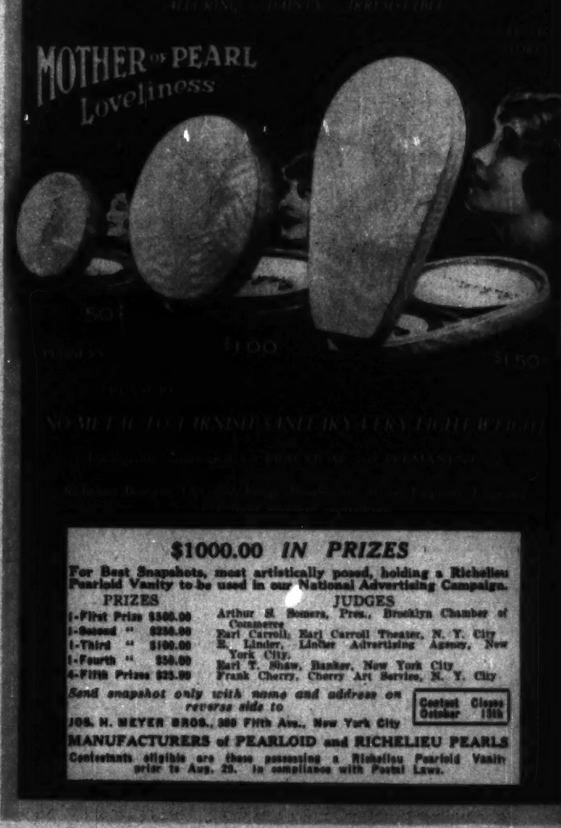


CURVES that melt into each other without a hint of break or dividing line—a figure artfully yet comfortably flattened—this is the achievement of the BIEN JOLIE *Corsette*—the perfect foundation garment for prevailing modes. Sold at all good stores in the United States.

*Write for interesting new booklet—"The New Mode in Corsetry."*

Benjamin & Johnes
358 Fifth Avenue
New York






$1000.00 IN PRIZES

For Best Snapshots, most artistically posed, holding a Richelieu Pearloid Vanity to be used in our National Advertising Campaign.

| PRIZES | JUDGES |
|---|---|
| 1-First Prize $500.00 | Arthur S. Somers, Pres., Brooklyn Chamber of Commerce |
| 1-Second " $250.00 | Earl Carroll, Earl Carroll Theater, N. Y. City |
| 1-Third " $100.00 | E. Linder, Linder Advertising Agency, New York City. |
| 1-Fourth " $50.00 | Earl T. Shaw, Banker, New York City |
| 4-Fifth Prizes $25.00 | Frank Cherry, Cherry Art Service, N. Y. City |

*Send snapshot only with name and address on reverse side to*

JOS. H. MEYER BROS., 369 Fifth Ave., New York City

Contest Closes October 15th

MANUFACTURERS of PEARLOID and RICHELIEU PEARLS

Contestants eligible are those possessing a Richelieu Pearloid Vanity prior to Aug. 25. In compliance with Postal Laws.








Quick Safe Relief



CORNS

Now!—get relief in one minute from corns, callouses and bunions with Dr. Scholl's Zino-pads. They remove the cause—friction and pressure. Thin, easy to apply, antiseptic, healing. Three sizes. Nothing so quick and sure. At your druggist or shoe dealer.


For Bunions


For Callouses

Dr Scholl's Zino-pads

"Put one on—the pain is gone"



Vigny Paris

PRESENTING some of the *Vigny* creations which have become as popular with the American woman of discriminating taste as they are with "les femmes chic de Paris."

*Famous Vigny odeurs are*

Golliwogg Perfume

LA FLEUR CÉLESTE — L'INFIDELE

and

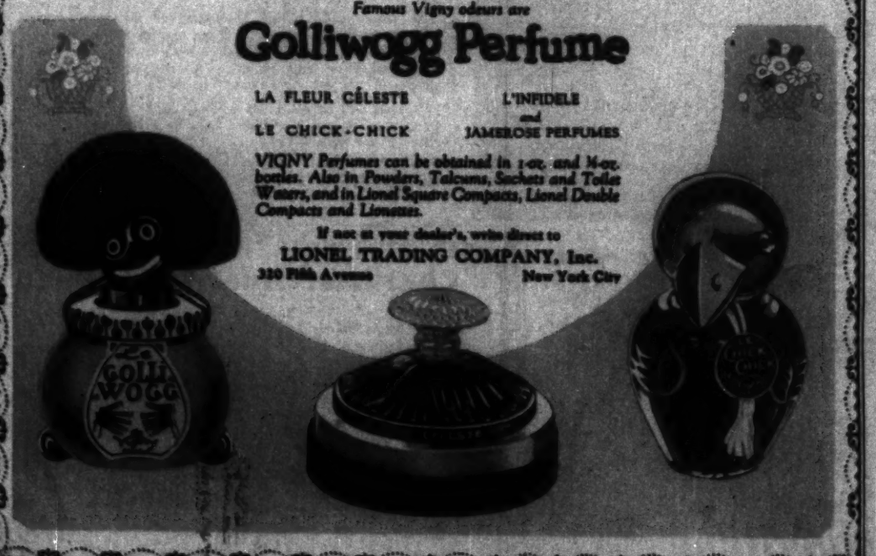
LE CHICK-CHICK — JAMEROSE PERFUMES

VIGNY *Perfumes can be obtained in* 1-oz. *and* ½-oz. *bottles. Also in Powders, Talcums, Sachets and Toilet Waters, and in Lionel Square Compacts, Lionel Double Compacts and Lionettes.*

If not at your dealer's, write direct to

LIONEL TRADING COMPANY, Inc.

330 Fifth Avenue — New York City






IN 1,063 towns and cities in The Chicago Territory (in addition to Chicago) The Tribune reaches from one-fifth to four-fifths of the families. In these communities, therefore (as well as in Chicago), merchants carry the products advertised in The Tribune.



CHICAGO WELCOMES THE WORLD FLYERS. Mayor Dever extends the city's official greeting to the globe-girdlers' commander, Lieut. Lowell Smith, at Checkerboard field. Thousands of Chicagoans gathered at the suburban landing field to cheer the arrival of the air heroes. Left to right are Lieuts. John Harding, H. H. Ogden, Leslie Arnold, Leigh Wade, Lowell Smith, Mayor Dever, Lieut. Eric Nelson, and Col. Siqueland, member of the reception committee. (Tribune photograph.)




# Why choose fine toilet soap for washing your hands?

## If you expose them to kitchen soap an hour and a half every day in the dishpan . . .

YOU wouldn't think of washing your hands with kitchen soap. Yet how much easier that would be on them than to wash dishes with it. For you spend only a few moments washing your hands—but it's an hour and a half a day that your hands are in the dishpan!

You thought you had to wash dishes with kitchen soap. And all the time right on your kitchen shelf was Lux! In an instant you tossed Lux into your dishpan. You wouldn't have believed anything could be so easy on your hands—as easy as fine toilet soap.

It's the free alkali in kitchen soap that does the mischief. It burns up the beautifying oils of your skin.

Lux contains none of that dread free alkali. It won't dry the important oils; it won't roughen your hands. When you use Lux in your dishpan, your hands are rid for good of that betraying in-the-dishpan look.

* * *

Perhaps you think it's extravagant to wash dishes with Lux. But you'll find that just one teaspoonful washes a whole pan full. One teaspoonful will do the breakfast or lunch dishes—maybe you'll need two for the dinner dishes. Keep the big new package of Lux on your kitchen shelf. Lever Bros. Co., Cambridge, Mass.



*Rid your hands of that in-the-dishpan look*

***Important uses for Lux***

In addition to the well-known uses recommended by great fabric manufacturers—silks—woolens—fine cottons and linens—try Lux for

| | |
|---|---|
| Dishes | Rugs |
| Porcelain | Paint |
| Linoleum | Shampoo |

Family Laundry






*Beauty — where pride demands it*



## The First Impression

The threshold of your home is crossed—an impression is made A visitor sees your personality reflected in the furnishings of your hall and forms an opinion accordingly.

You cannot afford anything but the highest quality floor covering here, yet the wear and dirt must be withstood—the rug must be serviceable. A Karnak provides the beauty and durability that a hall rug must have. In addition, its moderate cost makes it a lifetime investment.

The better dealers carry Karnak Wilton Rugs in a wide variety of patterns and sizes. See your dealer today—he will show you a Karnak that will exactly fill your needs and suit your taste.

Send 25c for 9 x 12 inch miniature Karnak Rug, an ideal gift for the children's doll houses. Our authoritative booklet "Beautifying the Home" will be sent on request to Karnak Adv. Dept., W. & J. Sloane, 575 Fifth Avenue, New York.

MOHAWK CARPET MILLS, INC., AMSTERDAM, N. Y.
Manufacturers of Highest Grade Wilton, Brussels, Chenille, Axminster, Velvet and Tapestry Rugs and Carpets
W. & J. Sloane, *Selling Agents* New York

# KARNAK RUGS



# Sandhills

by

HUGH McNAIR KAHLER AND DONALD G. HERRING

.....moonlight raids with horse and gun a girl fighting for life in a huge forest fire..... dark plotting and treachery ...and through it all a beautiful love story

...o...

*A new Sunday Serial*

STARTING IN THE MAGAZINE SECTION OF NEXT SUNDAY'S TRIBUNE




# They Write for Liberty

ABOVE are a few of the famous writing folk who help to make Liberty-reading so popular throughout the entire country.

Take note how Liberty articles are provoking comment, enlivening conversation.

Every issue of Liberty is built to satisfy the reading-hunger of busy people. Every story thrills in unison with your own adventurous dreaming. Every article hits a vulnerable "thought-spot." Read Liberty every week!

*Other Liberty authors:*

Arnold Bennett
George Barr McCutcheon
Ben Hecht
Albert Payson Terhune
Frederick Arnold Kummer
Dr. W. A. Evans
Corinne Lowe
Sophie Kerr
William Slavens McNutt
James J. Montague
Genevieve Forbes
Christie Mathewson
Harvey Deuell
Antoinette Donnelly
John Taintor Foote
Elisabeth Cobb
Clarence Budington Kelland
Walter Roderick
Arthur Sears Henning
Frederick J. Smith
Courtney Ryley Cooper
Samuel Merwin
Julia Harpman
Archibald Douglas Turnbull
Norris Markey
Beatrice Barmby
Walter De Leon
Jack Hines
Viola Brothers Shore
Grantland Rice
Julian Street
Frank R. Adams
Lillian Day
Anne Rittenhouse
W. O. McGeehan
Burns Mantle
William T. Tilden, II.
Elizabeth Jordan
Walter Davenport
Ines Travers Cunningham
O. O. McIntyre
F. Scott Fitzgerald
Edward O'Reilly
Horatio Winslow
Maude Parker Child
George Kibbe Turner
Dr. W. T. Hornaday
Princess Bibesco
Charles Divine
Kathryn Martin
Henry Holt
Julia Hoyt
W. L. George
Dorothy Parker
George Seldes
Stuart N. Lake
Lucian Cary
Percy Hammond
Clifford Raymond
Ben Ames Williams
Angelo Patri
Robert Edgren
Harper Leech
Brenda Ueland

500,000 net paid guaranteed to start

600,000 circulation now—700,000 by Dec. 31st

**A Million in 1925!**

*Every Wednesday* **5c** *at all newsstands*

Picture Section
in 2 Parts
PART 2

Chicago Sunday Tribune
THE WORLD'S GREATEST NEWSPAPER

September 28, 1924

# A Seat in the Pullman

By W. E. HILL

Copyright, 1924, by The Chicago Tribune



Lady looking out a window and not seeing the landscape, being intent on a mental picture of how the blue evening wrap will look with moleskin collar added.



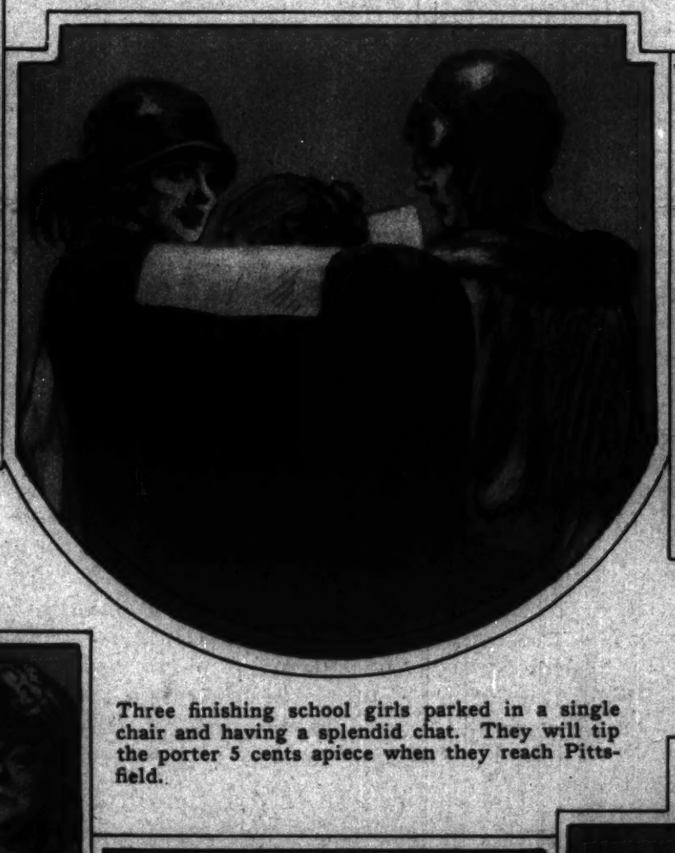
The chance acquaintance. "Eighty dollars a month, my dear, and, would you believe it, she couldn't even poach an egg. And every single thing she *touched* she *broke!*"



Pullman porter doing his best for a man who refuses to be brushed off.



Two end of the season week-enders. Joe didn't want to accept, but Ida said: "Now, we've *got* to go just this once. We'll hurt their feelings if we don't." The people at the other end have been saying: "Now, we've *got* to ask them out just this once—their feelings will be hurt if we dont!" It's going to be a swell week-end.



Three finishing school girls parked in a single chair and having a splendid chat. They will tip the porter 5 cents apiece when they reach Pittsfield.



Lady not used to a Pullman making believe she was brought up in a chair car.



Four very uncongenial occupants of a stateroom on one of those crowded Friday afternoon trains.



Some one's little darling rollicking around in the aisle.



The man with the hay fever. Wait till the little girl with the golden rod gets on at the next stop. Won't they have a lark!



The traveling man in the smoking compartment is waxing loud and long on the effect of a presidential year on the union suit industry. That's his line, and he ought to know.

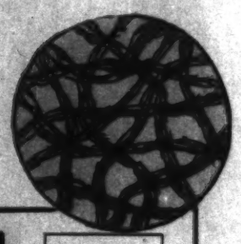


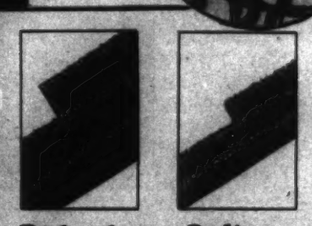
Miss Elenbogen is one of those timid travelers. She just *knows* she'll miss connections at Albany—feels it in her bones. Terrible people stare at her in waiting rooms and seem about to speak. More than once she has complained to the station master about it.



*One of the many attractive color combinations to be had in Richardson Multicrome Roofs—weathered brown, jade green and tile red.*

*Note under the microscope how the long fibres of Richardson felt interlock to bind the Viskalt into an enduring weatherproof armor.*






*The 50% greater thickness of this roof adds beauty of texture and years of endurance. Closely overlapping slate flakes further protect the sturdy Viskalt - saturated base against weather and fire hazards.*

# An unusual new roofing color beautifies this Colonial home

A roof of mellow brown, brightened with touches of jade green and tile red, adds a pleasing bit of warm color to this Colonial home.

The most distinctive of these colors—*weathered brown*—is found only in the Richardson quarries of Georgia. Millions of tiny slate flakes in this rare color not only add new beauty to a roof but seal each shingle permanently against weather and fire hazards. Years of weathering only serve to deepen and enrich their mellow tones.

Architects are especially enthusiastic over the rare color effects made possible by this weathered brown, particularly when it is blended, as it is here, with other Richardson shingles of jade green, and tile red or black pearl.

### *The Richardson Multicrome Roof*

This, however, is but one example of the beauty secured in the Richardson Multicrome Roof. Wholly new, for instance, is the opal effect secured from shingles on which weathered brown and jade green slate flakes are combined in endless variety. And a bronze mosaic effect is similarly formed with weathered brown and tile red. Many other blends are possible—one to please every taste.

The Multicrome Roof is built of Richardson Super-Giant Shingles, extra large, extra heavy—to give greater beauty, longer endurance. The high quality of its inner materials, too, assures lasting beauty for this roof. Its base is sturdy Richardson felt, for fifty years recognized as the best. And the waterproofing is Viskalt—unusually durable because 99.8% pure bitumen, especially vacuum-processed.

The Richardson Multicrome Roof represents the maximum roof value at a moderate price. It is economical to lay and equally good for new or over-the-old-roof jobs.

### *Prove the facts yourself*

Go to your nearest dealer in lumber, hardware or building material and ask to see the color combinations in Richardson Multicrome Roofs. Also ask him to show you the reasons for their unusual endurance.

Meanwhile send for our beautiful new booklet, *Roofs of Distinction*, showing the exclusive color combinations of Richardson slate surfacing. Or ask for our booklet, *Roofing on the Farm*. Mail the coupon now.

The RICHARDSON COMPANY
Chicago (Melrose Park) Illinois
Lockland (Cincinnati) New York City (1008 Fisk Bldg.)
New Orleans Atlanta Dallas

*Clip and mail this coupon*

The Richardson Company
Dept. 1-T, 1457 Conway Bldg., Chicago
Gentlemen: I am considering roofing for

..... (types of buildings)

Please send me
☐ Roofs of Distinction
☐ Roofing on the Farm
(Check booklet wanted)

*Name* .....

*Address* .....

# RICHARDSON ROOFING

DEALERS: There is a Richardson product for every roofing need. Perhaps you can secure the Richardson franchise for your territory. Write us.

(c) 1924, The Richardson Company





THE ELITE OF TWO NATIONS were among the tremendous crowds that watched the international polo matches on Long Island. Lady Diana Manners, the titled British beauty who is appearing in a New York stage spectacle, saw her countrymen overrun by the dashing Yankee riders.
(Photograph from Pacific and Atlantic.)

THE BIDDLES WERE THERE, of course. Mr. and Mrs. Anthony Biddle making their way to their box at the first game of the series.
(Photograph from Pacific and Atlantic.)



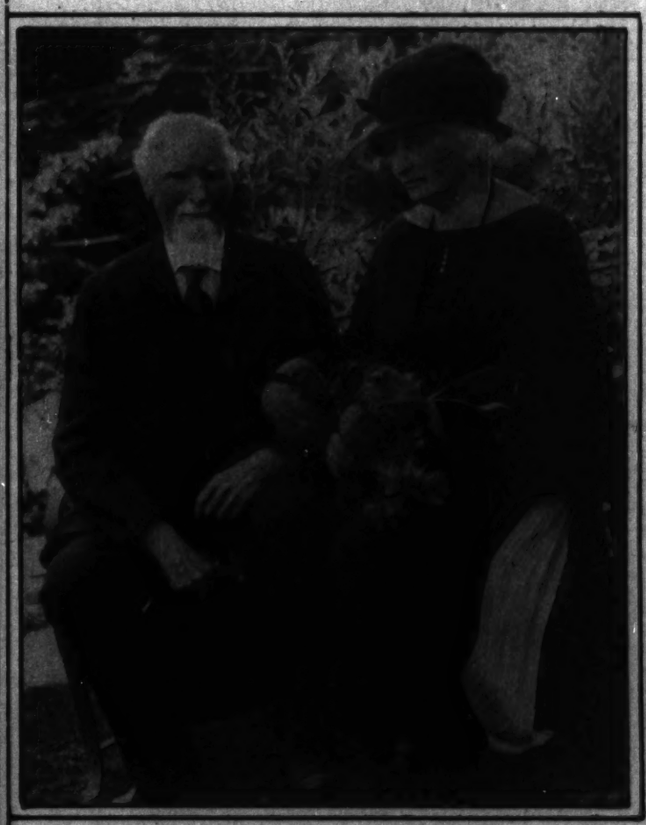
TWO NEW YORK NOTABLES in the blue book assemblage were Mrs. Julia Lydig Hoyt and her sister, Mrs. S. J. King. Polo of the international brand is a great women's sport—it develops a fashion parade, with society's bluest bluebloods doing the promenading.
(Photograph from Pacific and Atlantic.)



TOO RED EVEN FOR RED RUSSIA, Emma Goldman is a woman without a country. Deported from the United States, she sought refuge in Russia. There her propaganda annoyed the soviet as much as the soviet's iron-handed anarchy disturbed her, and she fled to Germany. Now it is reported she will seek asylum in England.
(Photograph from International.)

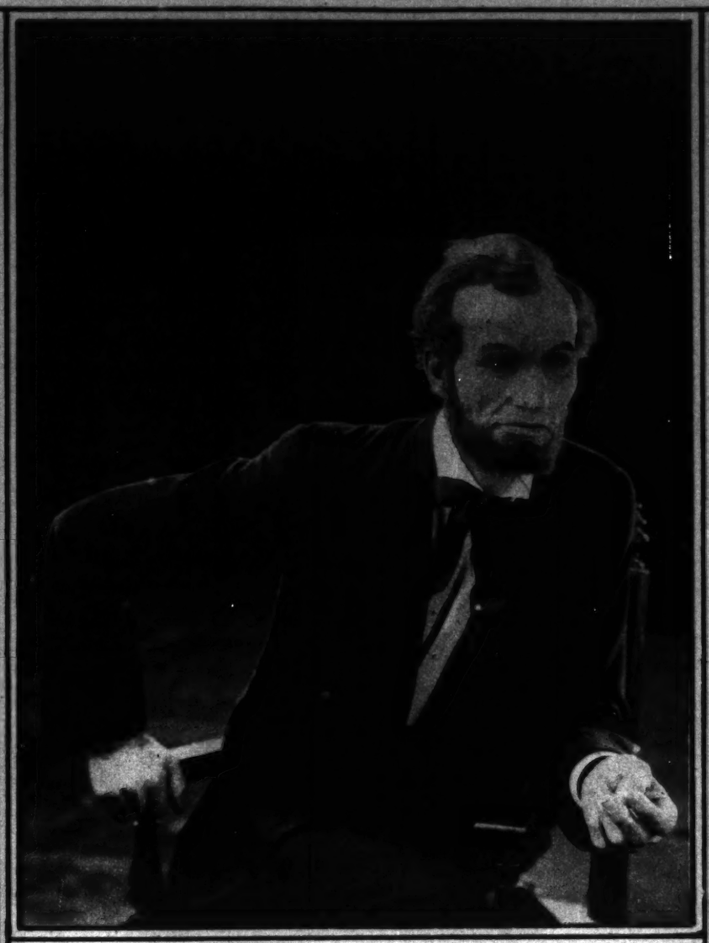


DARIO RESTA'S LAST RACE—This is what was left of his car and the iron fence after the famous Italian driver had crashed through the barrier during a trial against time at the Brooklands course in England. Resta was killed instantly. He had competed in many American auto classics, and was a favorite of our speedways.
(Photograph from Wide World.)

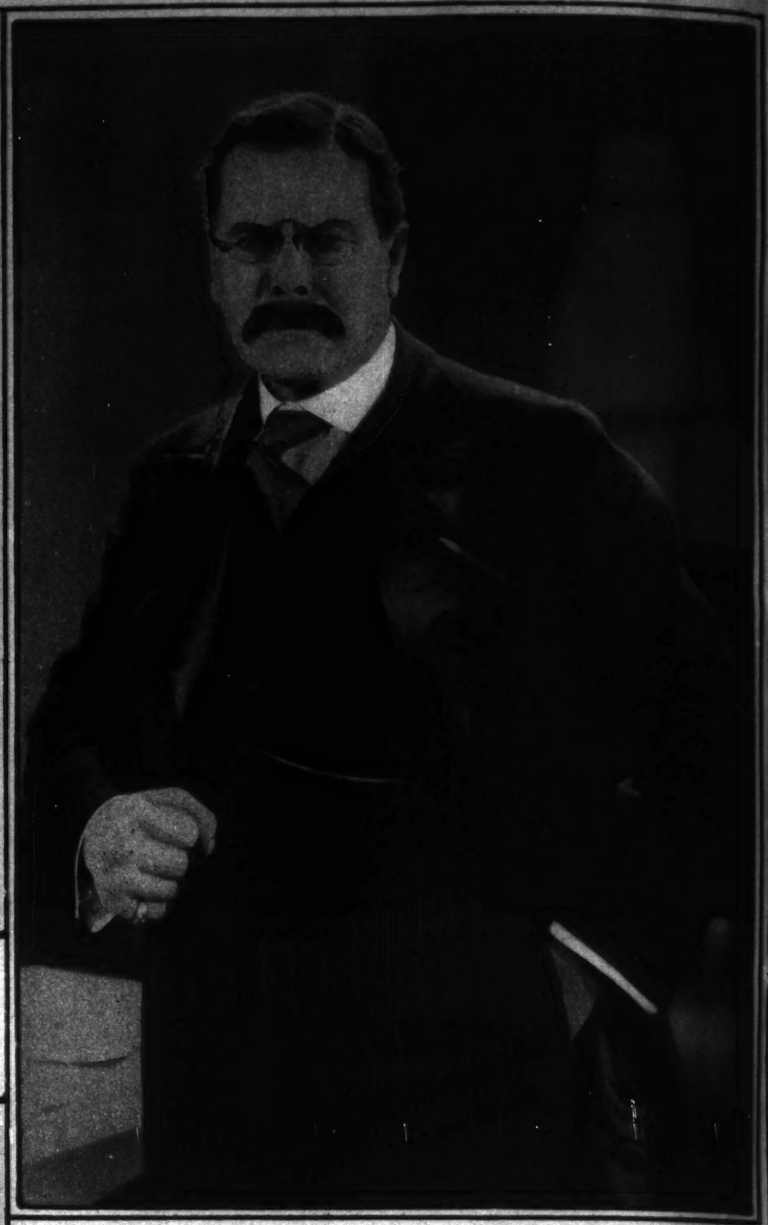


AMERICA'S FAMOUS CAPT. DOLLAR and Mrs. Robert Dollar celebrate their golden wedding anniversary at San Rafael, Cal. Capt. Dollar probably is America's most noted seaman. His ships have carried our flag to all the ports of the world.
(Photograph from Pacific and Atlantic.)





**GEORGE BILLINGS** has been chosen to play the role of Abraham Lincoln in "The Life of Abraham Lincoln." Mr. Billings is not a familiar figure on the screen, but from this photograph we're going to look for him eagerly after he appears in the title role of the Rockett film. —*Mae Tinee.*



**THEODORE ROOSEVELT** will be impersonated by E. J. Radcliffe in "Sundown"—a First National release. Mr. Radcliffe was in "Disraeli"; "The Woman Who Walked Alone"; and "The Amazing Lover." He has a reputation for being able to "live his parts." If he falls down on this one—we'll all howl! —*Mae Tinee.*

**MUSTN'T MENTION PRICES,** says Lady Etiquette, but—let's! This bridal gown, worn by Miss Gloria Swanson in "Her Love Story," is SAID to be worth $98,000. (Just then the caption writer fainted.) —*Mae Tinee.*


# "Keeping Pace *with the* Growth *of* Chicago"

## THE MORRISON HOTEL

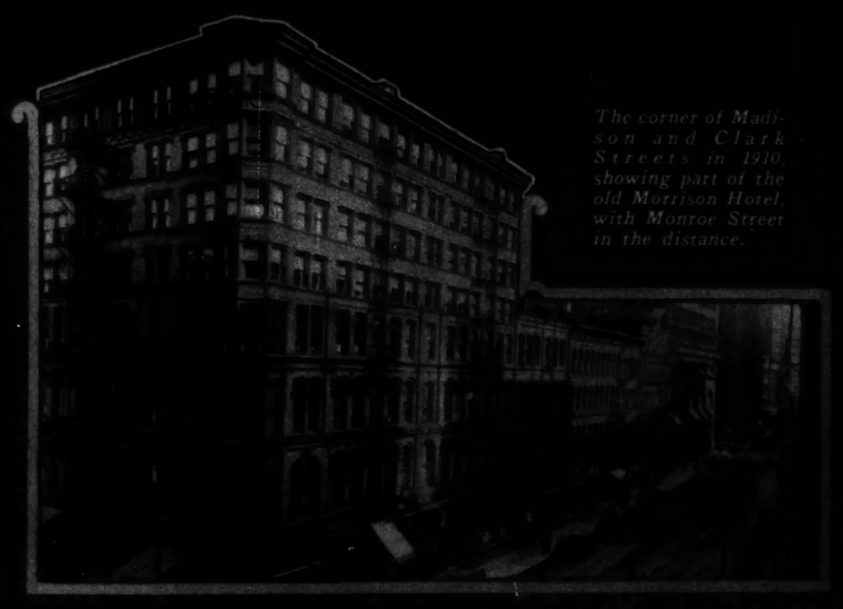
*Where Guests Pay Less for Greater Convenience*

THE historic corner of Clark and Madison has been for half a century the most central "24-hour" location in Chicago. Here, throughout the years of the city's greatest development, the present and the former Morrison Hotel have afforded to patrons a readier access to offices, theatres, stores and railroad depots—and *at lower rates*—than any other hotel.

The reason for "Morrison rates" is simple. At this location the store subleases are so valuable that they pay *all the rent*, and the saving is passed on to the guests. Rooms that would rent elsewhere for $5 or $6 are here rented for $3 or $4.

Even before the present stately structure was opened in 1916, its predecessor (pictured below) had already made the name "Morrison" a household word with habitual travelers throughout America. And, with the erection of the present building, the Terrace Garden, "Chicago's Wonder Restaurant," attained international renown as the leading "dance and dine" rendezvous of the Middle West.

1,054 outside rooms, each with bath, represent the Morrison's present capacity; but pending plans, when completed, will make it the largest hotel on the globe, with 3,400 rooms.



*The corner of Madison and Clark Streets in 1910, showing part of the old Morrison Hotel, with Monroe Street in the distance.*

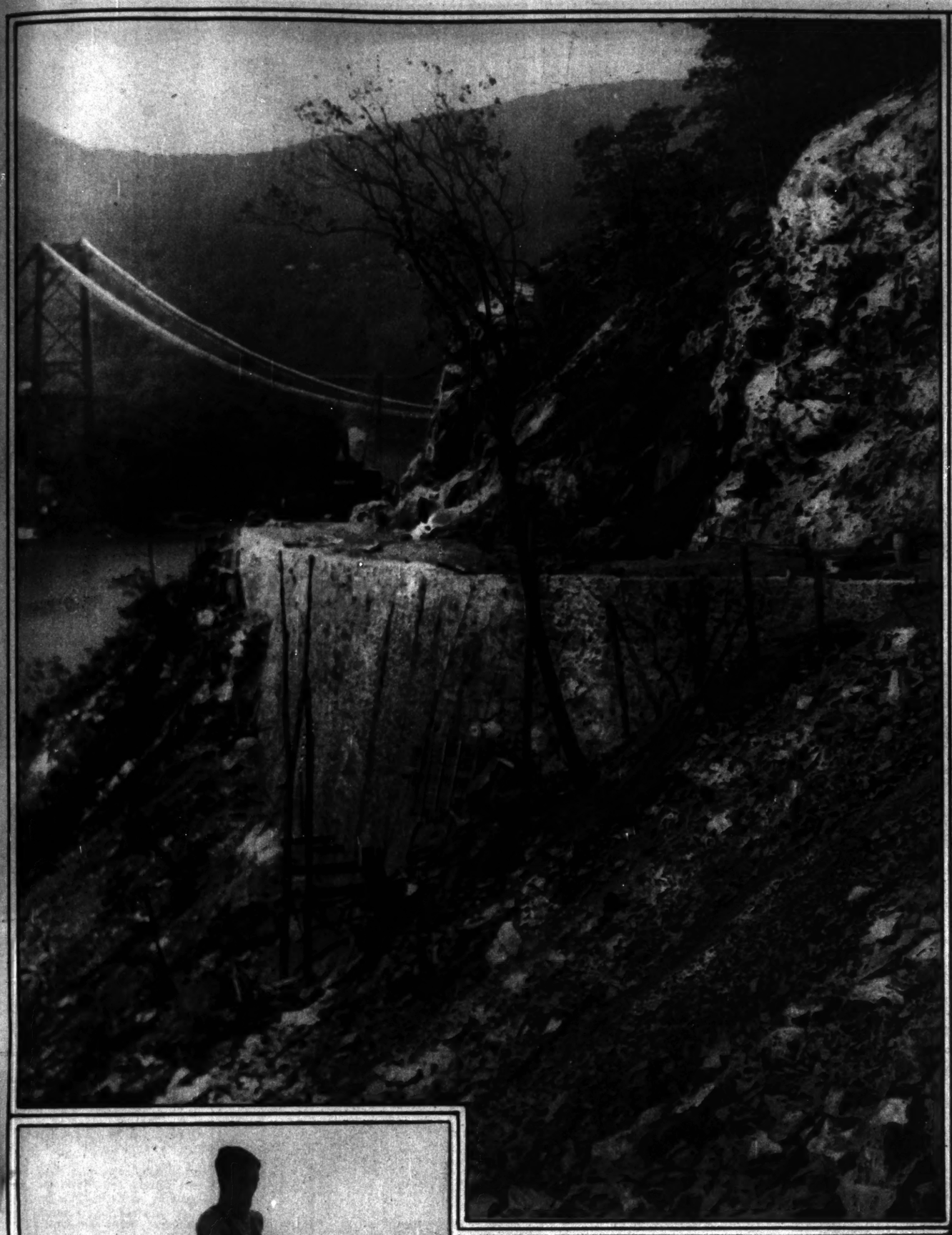



*The New Morrison will be the world's largest hotel, containing 3,400 rooms.*

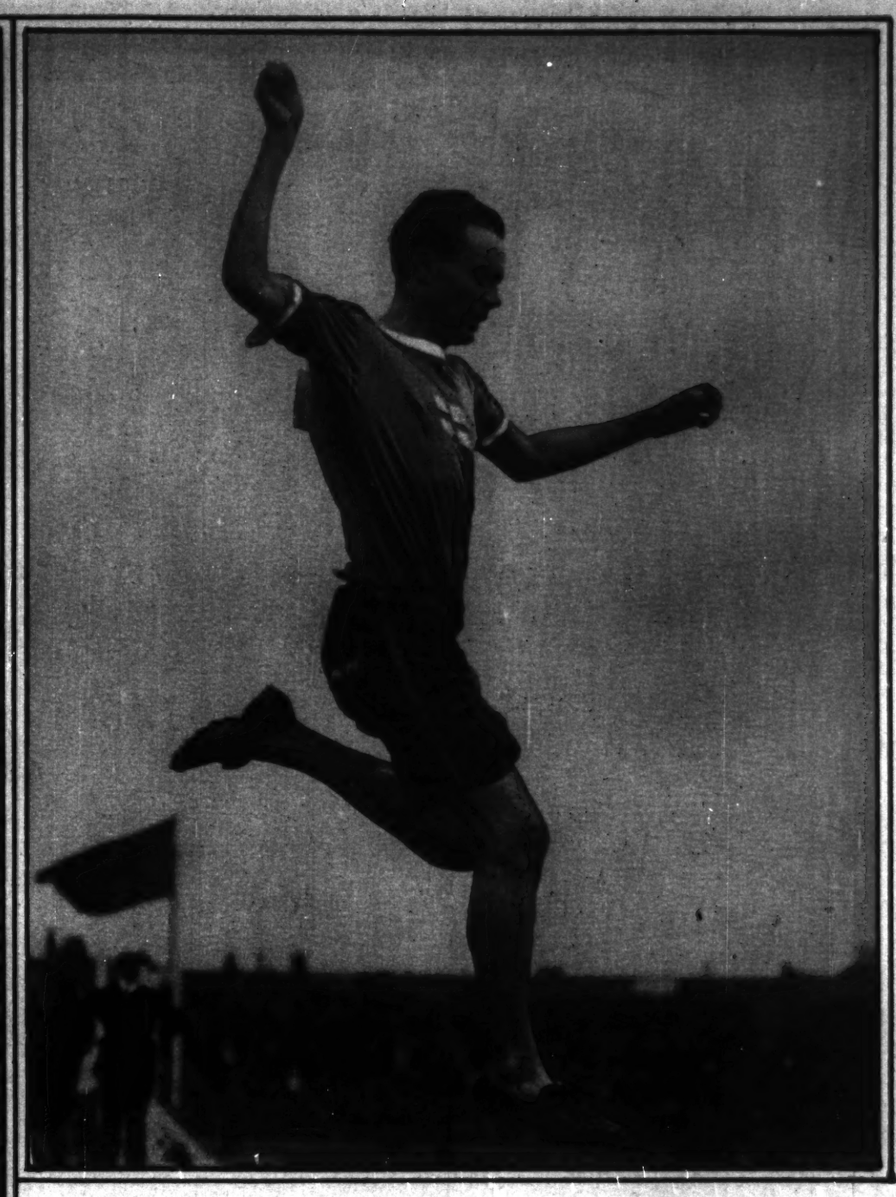
**MORRISON HOTEL**
THE HOTEL OF PERFECT SERVICE
*and* TERRACE GARDEN CHICAGO'S WONDER RESTAURANT
CLARK AND MADISON STREETS
"IN THE HEART OF CHICAGO"

J. Radcliffe
"Disraeli";
r." He has
own on this
Tinee.





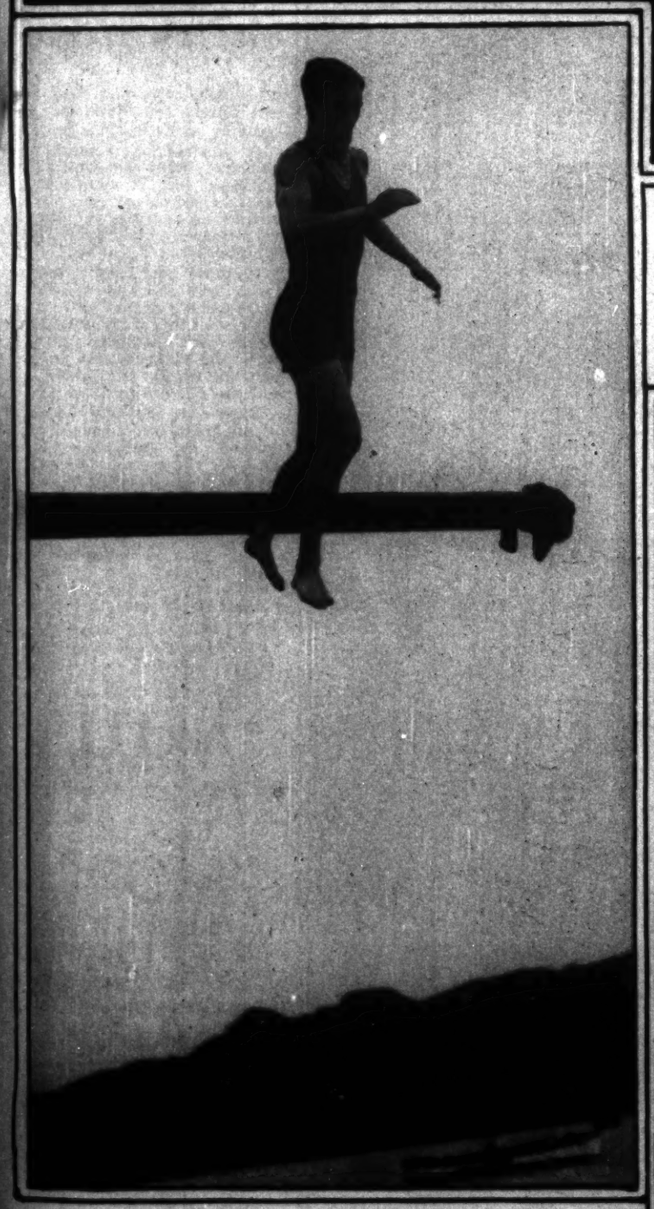
A NEW RIVER ROAD ALONG THE SCENIC HUDSON will soon be ready for motorists. Here's one of the retaining walls, with work being pushed to make ready for a new bridge. The stretch will reach from Peekskill to the Hudson River highway. (Photograph from Ewing Galloway.)



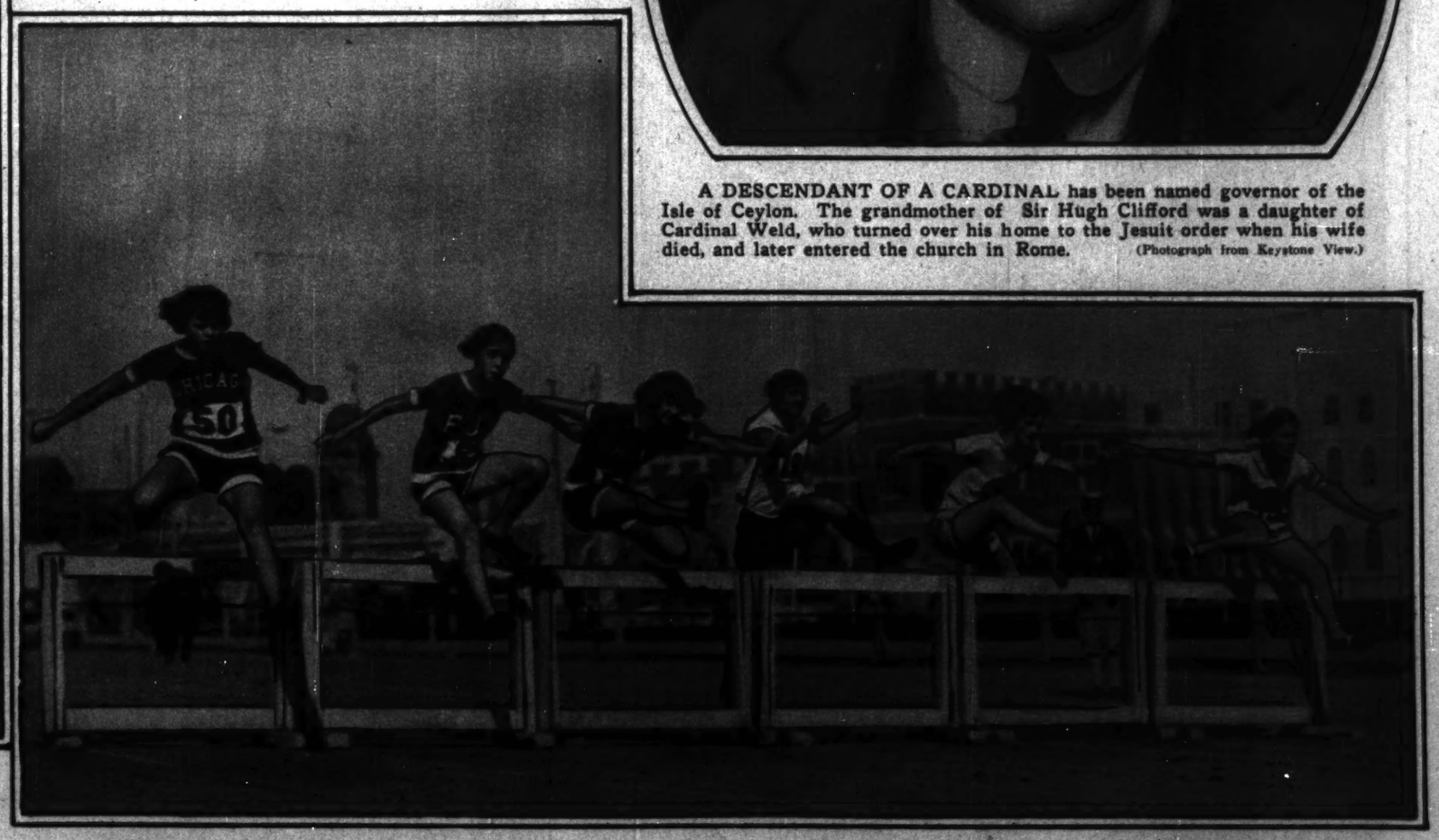
THE GREATEST RUNNER OF ALL TIME, Paavo Nurmi, is still breaking records. Five new world marks were claimed for this flying paperhanger of Helsingfors after a recent six mile race at Kuopio, in his native Finland. He went 10,000 meters in 30:06 2-5; four miles in 19:18 7-10; five miles in 24:13 2-5; six miles in 29:07 4-5; and in the even half hour he covered 9,957 meters. In the Olympic games Nurmi won the 1,500, 5,000, and 10,000 meter runs. (Photograph from Wide World.)



A DESCENDANT OF A CARDINAL has been named governor of the Isle of Ceylon. The grandmother of Sir Hugh Clifford was a daughter of Cardinal Weld, who turned over his home to the Jesuit order when his wife died, and later entered the church in Rome. (Photograph from Keystone View.)



GOING DOWN! This fellow wasn't quite ready to drop, but when one tries to walk a greasy pole almost anything may happen. Walking the pole was one of the freak stunts at a swimming gala at Howth, near Dublin. Yes, they call a water carnival a gala over in Erin. (Photograph from Wide World.)



CHICAGO'S GREATEST GIRL ATHLETE EQUALS A WORLD RECORD in Canada's national exhibition at Toronto. Miss Helen Filkey, at the left, winning the 60 yard hurdle race in :08 4-5, tying the international record for women. Nellie Todd and Marie Teichman, also of Chicago, are in the air next to Miss Filkey. (Photograph from Wide World.)




DEVELOPMENT OF STREETERVILLE—Business and social enterprises representing millions of dollars have sprung up here on Chicago land which, for the most part, was salvaged by pushing back the waters of Lake Michigan. Identified by arrows in this exceptionally clear airplane photo are: (1) American Furniture Mart, (2) Lake Shore club, (3) Chicago Riding club, the biggest and best equipped club of the sort in the world, where indoor polo, horse shows, and steeplechases will be held in the near future; (4) Hotel Pearson, (5) 122d Field Artillery armory, (6) Casino club, (7) Chicago avenue water tower, (8) Drake hotel, (9) Allerton hotel, (10) Wrigley building and annex, (11) London Guarantee and Accident building, and (12) the new Tribune tower.
(Photograph copyright by Chicago Aerial Survey Co.)



PRETTY PRINCESSES OF GREECE visit their aunt, Crown Princess Louise of Sweden, at the latter's summer home in Soñero, Sweden. The Princesses Theodora and Marguerite, daughters of Prince Andre and Princess Alice of Greece, are at the right and left of their hostess, respectively.
(Photograph from Underwood & Underwood.)





*It's caressingly soft to your body—but it's strong against wear and washing!*

THE most remarkable thing about Lingette is the way it *combines* the best qualities of both silk and muslin! If you have ever used Lingette, you know this.

For Lingette gives you the lovely shimmering lustre and the delicate tints you find in silk, and it is as wonderfully soft to the touch. But—being woven all of extra-strength, long-fibre cotton—Lingette meets the tests of daily wear, of body friction, and of the laundry tubs, with all the satisfaction of muslin!

The only care you need give is to make sure that what you buy is Lingette. This will save you the disappointments that are sure to come from poor materials.

Won't you protect yourself and personally see that the name Lingette is on the selvage, or that a Lingette label is in the garment? The satisfaction you will get is worth this care.

*A Lingette Label may read:* Slip, Bloomer, Vest, Step-in, Garment, Chemise, Shirt, Lining, Pajama, Quilt, Gown, Camisole, Creeper, Brassiere. The *Garment* label is shown below.

FRED BUTTERFIELD & CO., INC., 361-363 Broadway, N. Y. C.

*Lingette is a Butterfield Quality Fabric—Made by the Makers of Normandy Voile*

*Under those extra pounds are lovely lines!*

And you can bring them out when you wear this remarkable, new Rubber Reducing Girdle that *melts* your pounds away—

**"Stylish Stout" Rubber Reducing Girdle**

is the greatest triumph of the makers of the "Stylish Stout" Corset—for many years experts in the making of reducing garments. It is so skillfully designed that it molds your figure into lovely lines! Its gentle massage action on the figure causes the fat deposits to melt away.

You'll enjoy getting slender in this "Stylish Stout" Reducing Girdle! It is so *comfortable*—for work, sports, or leisure!

It is splendidly made in two materials; pure Para Gum rubber, and dainty Para-*silk* which is the same fine rubber, cleverly covered on both sides with Milanese silk. Both are wonderfully durable. See this Girdle. Try it on! For sale at all good stores. Modestly priced at $10. Write for Booklet on Reducing.

WEINGARTEN BROS., INC.
47 West 34th Street, N. Y. C.

*Originators of Stylish Stout and Stylastic Corsets*





**No more shiny nose!**

This very day, you may have the magic "Something" you have so often wished for!

A wonderful new cream that prevents shine on nose, chin, forehead, etc. It saves you the embarrassment of continual powdering—gives an alluring velvety-soft finish that lasts for *hours!*

It does not just cover up shine, but helps to correct it by absorbing excess oil and reducing enlarged pores. It makes an unequaled powder base, and so gives *double protection*—keeps the shine off and the powder on!

Vauv does not clog the pores in the least, but cleanses them instead, by absorbing excess oil. As you continue to use it, you will be troubled less and less with blackheads and other blemishes. In every way it is *absolutely harmless.*

Ask for a generous 50c tube today at your drug or department store. Or send us 10c for a week's-trial sample tube.

THE VAUV CO. (For Jane Morgan)
209-D Blair Ave., Cincinnati, Ohio

Vauv
Keeps the shine off and the powder on!
PRONOUNCED VŌVE

MORE WINNERS IN THE COMPOSITE DOG CONTEST IN NEXT WEEK'S

Liberty
A Weekly for Everybody

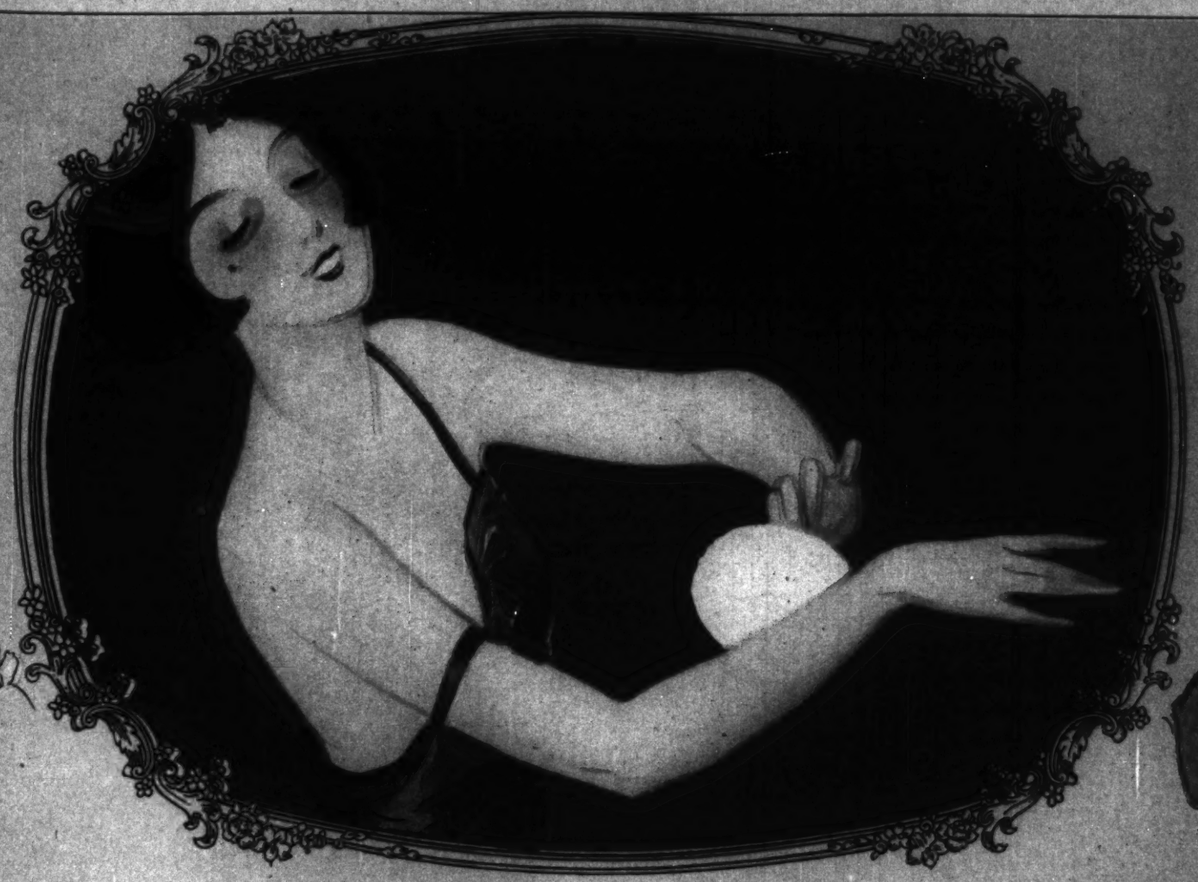
*next Wednesday at all newsstands*



*Soothes the skin while preventing odors.*



*Wonderful for baby—so pure—so gentle on chafed and tender skin.*





*So safe, clean and sure when used under arms.*

*An alluring fragrance that becomes part of your charm.*

# The Gentle Art of Caring for Your Body

## —making the skin sweet, fresh, alluring —getting rid of those faint, unpleasant odors

### *and protecting your health*

People give so much attention to the proper care of the heart, the digestive system, the development of their muscles, the care of the complexion.

How about your skin "all over"—the five miles of pores through which your skin breathes, from which those vague, annoying body odors emanate?

Without a healthy, well-kept skin you cannot BE healthy. Unless your skin is kept freshly sweet you cannot LOOK fresh and pink and lovely. MORE than your regular bathing is necessary to prevent those odors and to insure protection against stagnant, clogged pores.

*The Finest Habit You Can Have*

The chances are that you do not use enough talc. It is likely, too, that you do not use talc properly. Again—you may not be using the right talc.

After every bath Mavis Talc should be sprinkled in a cool shower over the entire body and rubbed gently until you feel complete comfort and rest. Mavis should be used similarly every time the body gets overheated, especially on chest, neck and arms. This not only freshens and sweetens the skin. It induces relaxation and sleep. It prevents colds by absorbing the last trace of moisture. It prevents formation of the vile film which clogs pores and causes odors.



**MAVIS TALC**
Largest selling talc in the world. Rich in boracic content. In the tall red can with the gilt top.
**25c**

*This Refined Fragrance —Plus Something Greater*

The right talc for your skin is Mavis, which can be used with complete safety even on the delicate skin of a baby. Rubbing it softly over the skin, particularly in places where chafing occurs, you feel it smooth out into a film under your fingers. This film is practically waterproof. It keeps all harsh contact FROM the skin—yet it absorbs the moisture from within. Thus the pores continue to function cleanly.

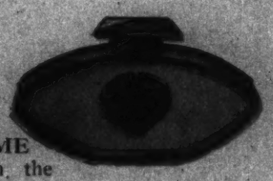
The delicate fragrance of Mavis does not break down and disappear, as do so many others. On the contrary, the faintly seductive *odeur* lends its charm so long as the film remains.

The Mavis fragrance is beloved by discriminating seekers of luxury the world over.

But it is because Mavis is GOOD for your skin that it is the largest-selling talc in the world. Buy one of the tall red cans today.



**NARCISSE de CHINE**
An exclusive creation. Finest imported talc. Haunting Narcisse fragrance. In graceful boudoir container.
**25c & 75c**



**La BOHEME**
Perfumed with the exquisite La Boheme fragrance. In beautiful boudoir container,
**50c**
In glass.... **75c**



**MAI d'OR**
Infinitely refined and soothing. Exquisitely scented with the indescribable Mai d'Or perfume. In a dainty oval can.
**50c**



**ARLY**
The exclusive talcs. In glass. Various delightful odors: Lilac, Rose, Jasmin, Violet
**75c**

PARIS **VIVAUDOU** NEW YORK

# GLORIA GOULD tells why the care of the skin is vital

*"THE WOMEN of the younger set today, strenuous from noon to night and often on to dawn, have simply got to look fresh and lovely, none-the-less.*

*They never permit the strain of many engagements or the attacks of wind and sun to mar the smooth delicacy of their complexions. Fatigue and exposure can leave no trace on the skin that is cared for by Pond's Two Creams. They are really remarkable."*

Gloria Gould

ALTHOUGH Gloria Gould has recently become Mrs. Gloria Gould Bishop, she will still always be, to scores of her friends, to thousands who know her only by her famous name—just Gloria Gould.

The youngest—and many think the loveliest—daughter of one of America's oldest families of great wealth, she commands a unique position in New York's exclusive younger set.

It was in the cream-and-blue drawing room of her sun-flooded apartment in New York's smart East Side, that she consented to give me her views on the care of the skin.

As she sat chatting before me, charming in the quaintness of a panniered *robe de style,* the simple friendliness of her manner delighted me. But what impressed me more was her vividness, her spontaneous enthusiasm. No wonder, I thought, that when Gloria Gould entertains everybody is caught up in the happy mood created by her joyfulness and humor. And when she takes a lesson in singing, in fencing or in Russian dancing—which she adores—she does it with her whole heart.

"She's the most alive creature," I said to myself. "Even her ivory white skin seems to breathe life." And that plunged me into the interview.

## *Every woman should guard her beauty*

"Mrs. Bishop," I began, "what in your opinion is the most important factor in a woman's looks?"

"There are three things," prompted Gloria Gould, "which I think essential to the woman who wants to keep an important place in the social world. Fine eyes, white teeth and a lovely skin. The latter, by far the most important of the three, luckily, any woman may possess, if only she'll take the right care."

"With the society woman," she continued, "the care of the skin is vital—a duty. But *every* woman, no matter what her interests, owes it to herself, to her family and friends, to make her appearance express the happiness that's within her. How can it, if her skin is not clear, not glowing with healthful bloom?"



GLORIA GOULD—
*daughter of one of America's wealthiest old families, gives her skin perfect care. On her French dressing table (at the right) stand Pond's Two Creams, used by the women of the younger set to keep their complexions exquisite despite the strain of social life.*

Then we spoke of the Two Famous Creams Pond's Laboratories have perfected, whose daily use is such a simple way to guard a lovely skin. Together they provide the balanced care every normal skin should have, a Rejuvenating Cleansing and a Delicate Finish and Protection.

Days and nights crowded with good times bring little lines and dark shadows into very young faces unless care is taken to prevent them. And this is why these younger women—the women of Gloria Gould's set, of the gay younger set everywhere—are turning to Pond's Method of skin care.

For Pond's Two Creams keep them looking fresh and lovely—"they've simply got to, you know," said Gloria Gould—prevent all weariness from showing and guard the satin smoothness of their exquisite complexions.

## *How the younger set does it*

THE *first step in the Pond's method* followed by the lovely younger women of society is a thorough daily cleansing of the skin with Pond's Cold Cream. This should come after exposure, at the end of a long day or just before retiring.

Smooth the cream over the face and neck, with liberal strokes across any little lines that are beginning to weave their unwelcome pattern on the delicate tissues. Let the pure oil of this cream delve down into the pores and bring up the dust and grime, the powder and rouge that clog them. Wipe it off now, with a soft cloth and instead of being shocked, just rejoice at the black look it gives you! Repeat the process, finishing with a dash of cold water or a brisk rub with a bit of ice.

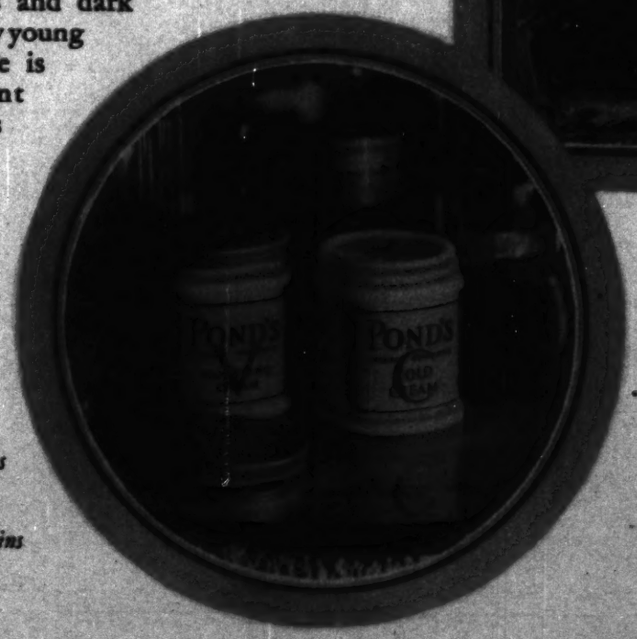
Your peony-pink skin will make you think your face has never been really clean before! How relaxed it feels, how fresh and invigorated! Supple and flexible now, it has tone and firmness, too, just glows all over with new health!

*The second step in the Pond's Method* is to smooth over your newly cleansed face a light film of Pond's Vanishing Cream. This you must always do before powdering, never forgetting to do it before going out into the wind, sun, dust or cold.

The purpose of this delicate cream is four-fold—it protects the skin from the weather, gives it a soft, smooth finish and holds rouge and powder evenly and long. And used between the cleansings with Pond's Cold Cream, it freshens and rests the skin, too.

Like Gloria Gould and the other smart young women of the exclusive social set everywhere, you can have an exquisite complexion. Begin today with Pond's Two Creams. At once you'll notice a new freshness, a new smoothness, a lovely lustre. And the daily use of these Two Creams will keep your skin just as exquisite as this for years! With Gloria Gould you'll agree that Pond's Two Creams "are really remarkable!" The Pond's Extract Company.





*Pond's Two Creams —they exquisitely cleanse and protect the most delicate skins*

FREE OFFER. *Mail this coupon at once, and we will send you free tubes of these two famous creams and full instructions for following the Pond's Method of caring for the skin.*

The Pond's Extract Company, Dept. J
125 Hudson Street, New York

Please send me your free tubes, one each of Pond's Cold and Vanishing Creams.

Name_____

Address_____

City_____ State_____

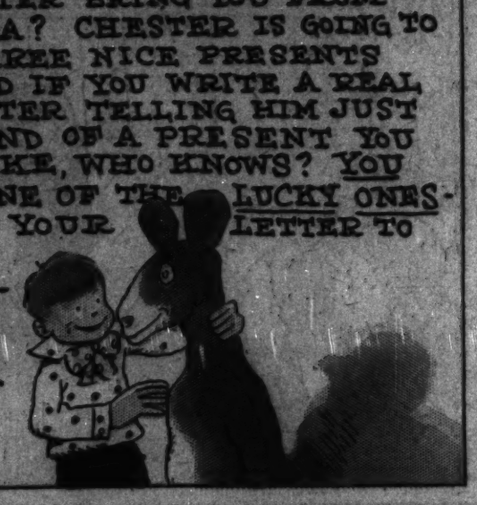
MRS. MARSHALL FIELD, Sr. LADY DIANA MANNERS
MRS. CORDELIA BIDDLE DUKE MRS. JULIA HOYT
THE VICOMTESSE DE FRISE MRS. CONDÉ NAST
THE PRINCESSE MATCHABELLI
THE DUCHESSE DE RICHELIEU

*are among the other women of distinguished taste and high position who have expressed their approval of the Pond's Method of caring for the skin and of Pond's Two Creams*

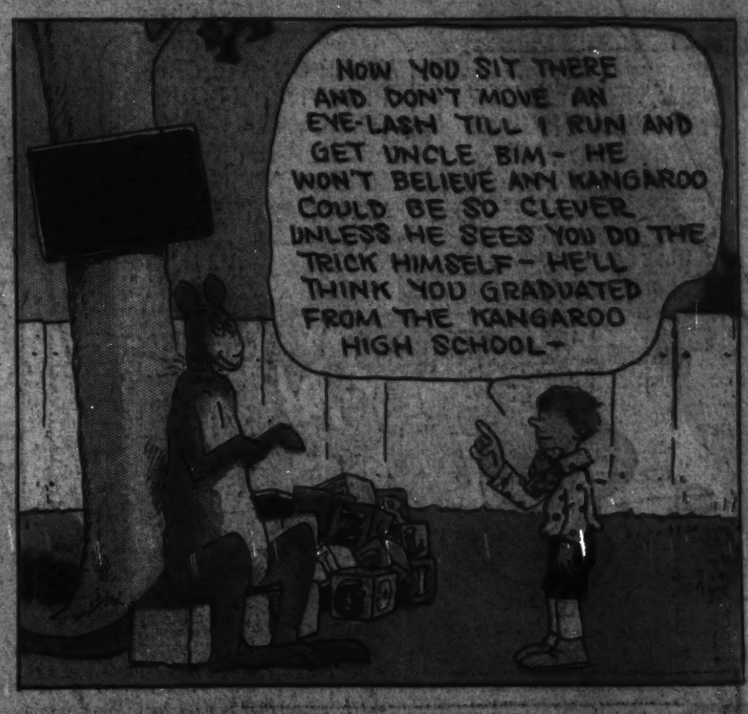


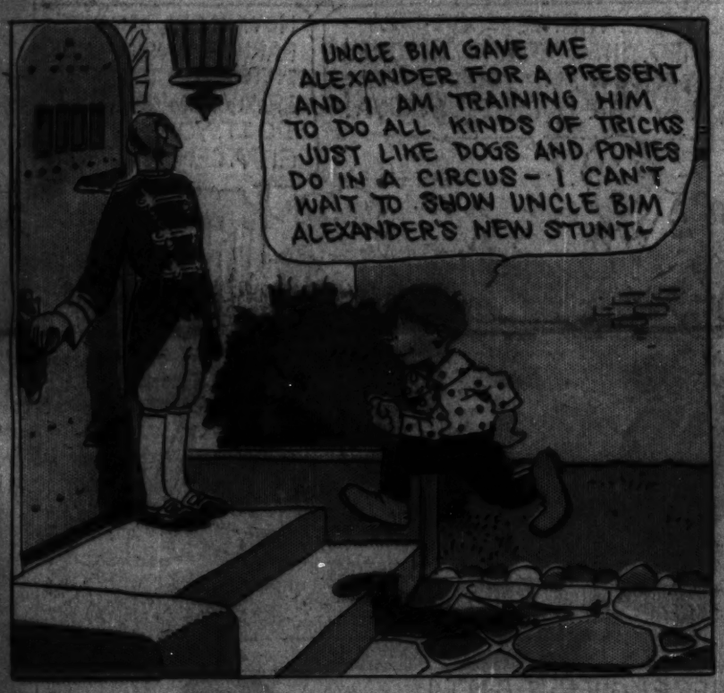

## NOTICE! NOTICE! NOTICE!

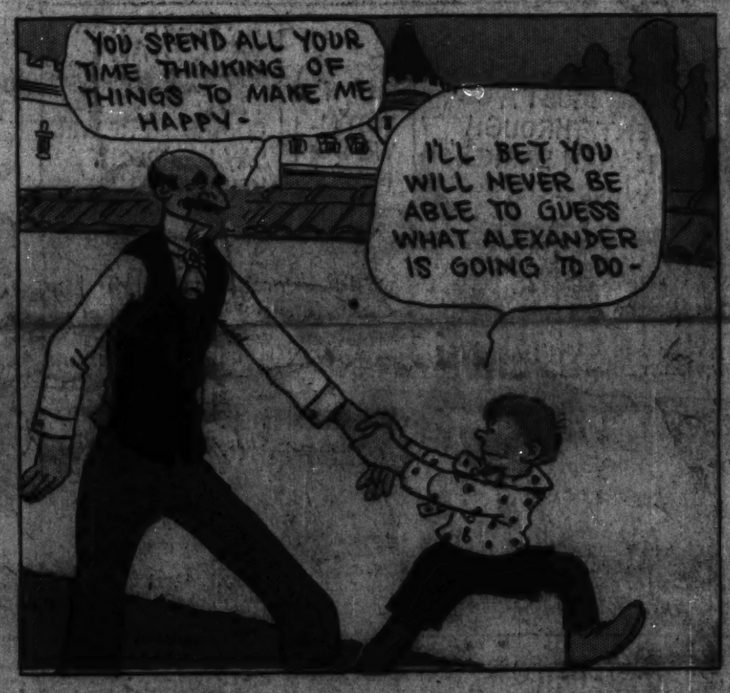
WHAT WOULD YOU LIKE TO HAVE CHESTER BRING YOU FROM AUSTRALIA? CHESTER IS GOING TO BRING THREE NICE PRESENTS HOME AND IF YOU WRITE A REAL NICE LETTER TELLING HIM JUST WHAT KIND OF A PRESENT YOU WOULD LIKE, WHO KNOWS? YOU MAY BE ONE OF THE LUCKY ONES- ADDRESS YOUR LETTER TO SIDNEY SMITH- CARE OF THIS PAPER-





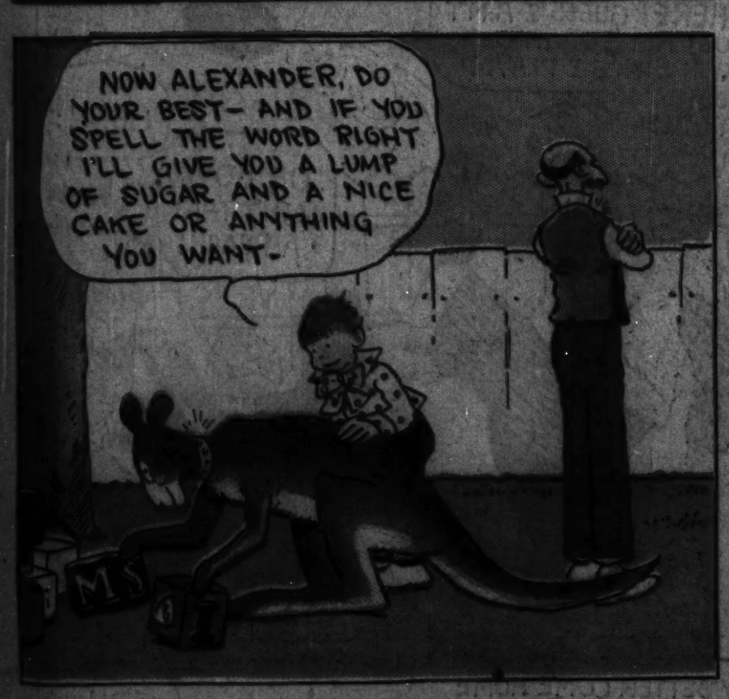





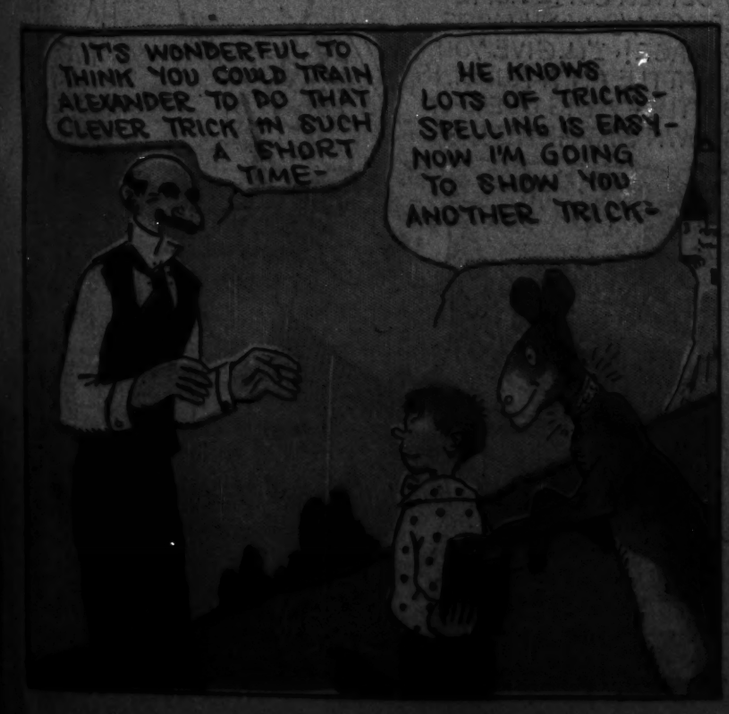


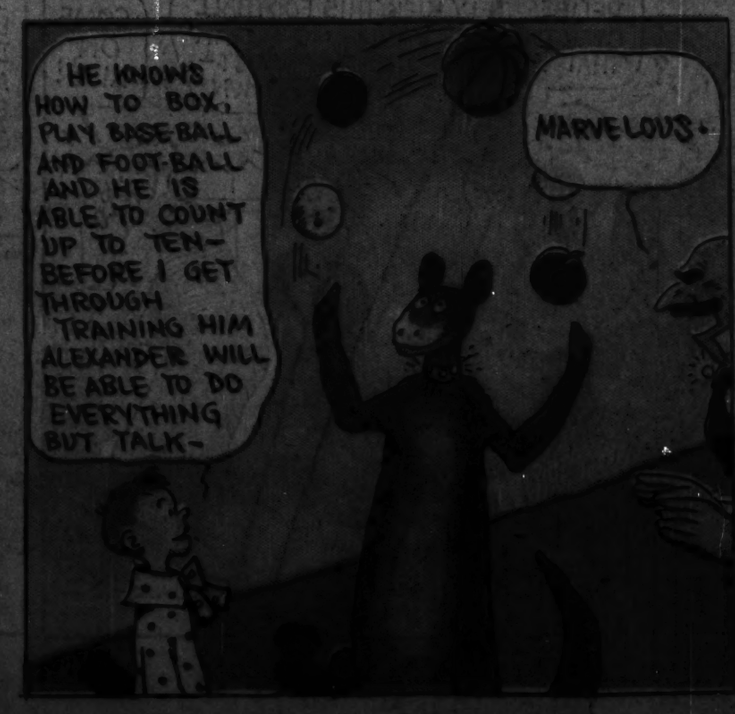


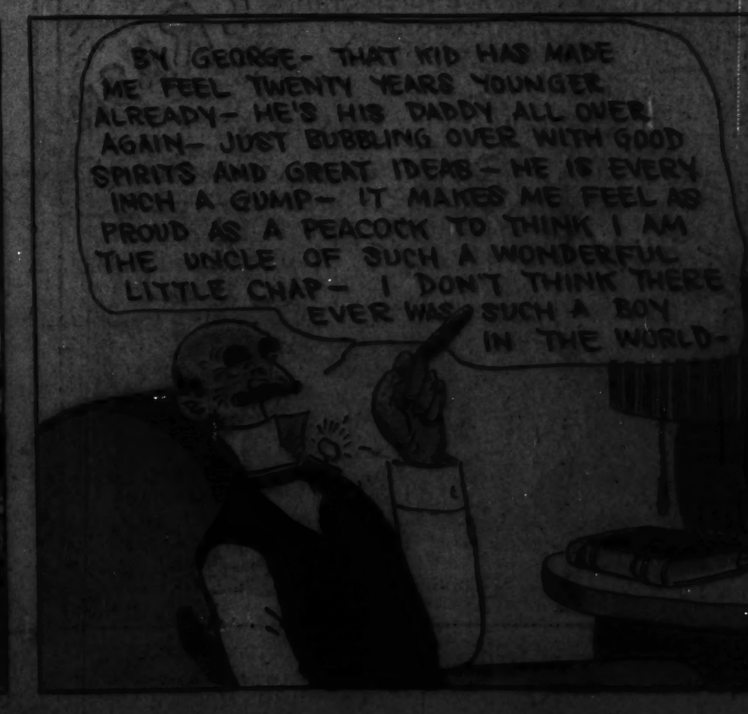






# WINKLE THE BREADWINNER.

©1934 - BY THE CHICAGO TRIBUNE.

AIN'T NO FOOTBALL

MAYBE NOT, BUT I'M GONNA KICK YOU FOR A GOAL JES' TH' SAME !!

WELL, WE GOT A NEW FOOTBALL! NOW WE GOTTA FIND A PLACE TO PRACTISE!

COME ON - WE CAN PRACTISE IN OUR BACK YARD! MY MOTHER AN' WINNIE IS OUT AN' NOBODY WON'T BOTHER US!

AW'RIGHT LET'S GO!

NOW I'M GONNA TRY TO KICK A FIELD GOOL! C'MON SPUD, PASS TH' BALL !!!

WHEE-E-E-E SOME KICK !!

'HOW'S 'AT?

OH BOY! THAT'S A NIFTY, PERRY !!

CRASH!

GOOD NIGHT! THAT MUST'A WENT THROUGH OL' MAN BARKER'S WINDER !!

GOSH, WOT'LL WE DO NOW?

I TELL YA WHAT! WE'LL START PLAYIN' LEAP FROG AN' IF HE COMES HERE WE'LL SAY WE DON'T KNOW NOTHIN' ABOUT NO FOOT-BALL !!

SEE HERE WINKLE, YOUR BOY KICKED THIS FOOTBALL THROUGH MY WINDOW AND YOU'LL HAVE TO PAY FOR IT OR I'LL SUE YA!

NOW JES' A MINUTE BARKER, WE'LL LOOK INTO THIS FIRST !! IF MY BOY DIDN'T DO IT, YOU'LL NOT GIT A CENT OUTA ME

THERE THEY ARE NOW!

PERRY, DID YOU KICK A FOOTBALL THROUGH MR. BARKER'S WINDOW?

WHAT FOOTBALL? WE DIDN'T EVEN SEE NO FOOT-BALL! WE B'EN PLAYIN' LEAP FROG ALL AFTER-NOON !!

THERE Y'ARE! THOSE KIDS DIDN'T DO IT! BESIDES NOBODY COULD KICK A FOOTBALL ALL TH' WAY TO YOUR HOUSE FROM HERE !!

IZZAT SO? WELL I COULD KICK THIS BALL TWICE AS FAR, MYSELF! I'LL JES' SHOW YA !!!

THERE! GUESS I AIN'T LOST NONE OF TH' OLD KICK SINCE I PLAYED FOOTBALL AT COLLEGE

GOSH!

WOW

OH BOY, AIN'T THAT A PEACH!

GOOD NIGHT! THERE GOES ANOTHER WINDOW !!

H'M! MEBBE YE BROKE TH' FIRST ONE YERSELF TOO !!!

CRASH

WALTER BARKER, I SAW YOU DELIBERATELY KICK THIS FOOTBALL OVER INTO OUR YARD AND BREAK THAT WINDOW! DON'T DENY IT - I SAW YOU WITH MY OWN EYES !!!

COME ON KIDS!

Y'BETTER COME HOME BEFORE Y'DO ANY MORE DAMAGE! I'LL GIVE YOU A RATTLE AN' A NURSING BOTTLE - Y' BIG OVER-GROWN SAPHEAD !!

HA-HA HA-HA HA-HA HA-HA HA-HA

OUCH! MY EAR! OUCH!

BRAINER

# THE TEENIE WEENIES.

THE WORLDS SMALLEST PEOPLE



Wm. DONAHEY



There is no use denying the fact—it was a terrible blunder. If the inviting of the guests had been left entirely to the Lady of Fashion, the party probably would have been a success, but that wasn't the case and everyone invited everybody in sight and that's what caused the disaster—but that's getting ahead of the story. It all started when the Dunce and Gogo found a big fish-hook.





They baited it with a fat worm and dropped the hook into a deep hole where big fish had often been seen. It was most fortunate that they had the good sense to tie the line fast to a bush, or they never in the world would have landed the fish. It was a huge perch, and it took all the Teenie Weenies nearly half a day to drag it out of the creek—they had to use a block and tackle to haul it up the bank.



"We'll never be able to eat all this monster," said the General when the fish was safe on shore. "We'd better invite our friends to help us out, for it would be a sin to have this nice fresh fish spoil for lack of mouths." So invitations were broadcast in all directions to a Barbecue and Fish Eat. The fish was much too big to be cooked in the Teenie Weenie kitchen, so a grill was fixed up with wire near the creek, where it was roasted to a turn. A number of birds, mice, rabbits, and squirrels arrived, and everybody seemed to be having a good time until two cats arrived.

Right then and there the trouble started. Five mice left in such a huff they never even said good-by, the rabbits and squirrels hung about for a few minutes and then left in a body, while the birds flew up into the top of a tree and held an indignation meeting. There was nothing the Teenie Weenies could do but be as pleasant to the cats as possible. It wouldn't have been nearly so bad if only one cat had been invited, for one cat is company and two are a fight. The cats glared at one another and soon they were cursing each other in the foulest language and presently the party broke up in a terrible fight.

# ONE-ROUND TEDDY

Trainin Quarterz one-Round-CheeF trainer and Fite PeRMoTeR

MISTA ONE-ROUND-AH CAIN'T BUDGE THIS!

HEY! SIGGY! COME BACK WID THAT!

WHERE'S THAT BIG BUM SLOWFOOT? SOON AS I GET OUT OF SIGHT HE QUITS TRAININ' FOR HIS FIGHT WITH SUICIDE SMITH - HERE TH' FIGHT IS ONLY TWO WEEKS OFF AN' INSTEAD OF DOIN' SETTIN' UP EXERCISES HE'S BEEN DOIN' SETTIN' DOWN EXERCISES!

HEY! SLOWFOOT, WHAT'S TH' IDEA D'YA THINK YER TRAININ' FER A SLEEPIN' CONTEST?

I TOLD YOU TO PULL THOSE WEIGHTS UP A HUNDRED TIMES AN' YOU AIN'T DONE IT ONCE!

IT DON'T DO NO GOOD, MISTA ONE-ROUND- EVE'Y TIME AH PULLEM UP DEY COMES RIGHT DOWN!

LET'S SEE HOW YOU ARE ON THIS SAND BAG I FIXED UP FOR YOU!

MAH AHMS IS SO TIRED TODAY AH COULDN'T PICK UP A FRIED CHICKEN!

IF YOUR ARMS ARE TIRED WE'LL TRY OUT YOUR FEET - YOU NEED A LOT OF ROAD WORK.

AH DON'T NEED NO ROAD WORK - AH'S GOIN' TO SMACK THIS SMITH BOY DOWN, AHM NOT GOIN' TO CHASE HIM!

CMON - GET RUNNIN' - I'M YOUR MANAGER!

OOPS!

SOC!

AH YOU ALL SURE THIS SMITH IS TRAININ' AS HARD AS AH AM?

DON'T WORRY ABOUT HIM - KEEP RUNNIN'.

MOST BIG FIGHTERS RUNS FIFTY MILES A DAY.

MISTA ONE-ROUND - IF AH PICKS UP MAH FEET AN' LAYS 'EM DOWN ONCE MO' THEY'LL NEVAH SPEAK TO ME AGAIN!

CUT OUT THAT LOOKIN' AROUND! KEEP YOUR EYES STRAIGHT AHEAD AN KEEP ON GOIN'!

AH'S JES' LOOKIN' TO SEE HOW FAR BACK AH'LL HAVE TO WALK!

?

WHOOEE!

?

BOY - MAH FEET CRAVES DISTANCE!

'ATTA BOY! THAT'S TH' OL' FOOT-WORK!

THE BIG SCRAP BETWEEN LIGHTIN' WASHINGTON AND SUICIDE SMITH IS SCHEDULED FOR TWO WEEKS FROM TODAY. SNOOPY SNYDER IS TRAINING SUICIDE SMITH AND TH' RING-SIDE SEATS ARE ALREADY SOLD OUT!

SAL'S BOSTWICK

# SMITTY

I'LL GET THAT MUTT YET! THIS FRANKFURTER IS A SWELL DECOY- ANY MUTT WOULD FALL FOR IT!

©1939 CHICAGO TRIBUNE

YEA BO! THERE'S SMITTY'S DOG! HE TRIED TO BITE ME THE OTHER DAY- I'LL FIX THAT MUTT!!

HERE'S WHERE I GET EVEN!

OOP!

O'NION SCRAPS! LETS GO- -- SAY, WHATS 'RED' DOING?

HEY-YOU TRIED TO KICK MY DOG, DIDN'T YOU!

NOT ME, SMITTY! I WOULDN'T DO THAT! YER BELIEVE ME, DONTCHER?

SURE!

WAIT! JUST WAIT!! I'LL FIX THAT MUTT YET! AND WHEN I DO, I'LL DO IT RIGHT!

WOT LUCK! THERE HE IS AGAIN!

THIS IS MY CHANCE! IF HE GOES UP THAT ALLEY I'VE GOT 'IM! HE CANT GET OUT OF THERE!!

AHH! NOW I GOTCHA!

HERE'S WHERE YOU GET YOURS! YA CANT GET AWAY THIS TIME- I GOTCHA TRAPPED! TRY AND GET OUT!

TAKE THIS!

BAM

?

# MOON MULLINS




©1924-CHICAGO TRIBUNE




































# HAROLD TEEN

©1926 BY THE CHICAGO TRIBUNE

MA WINS THE FIRST ROUND —•











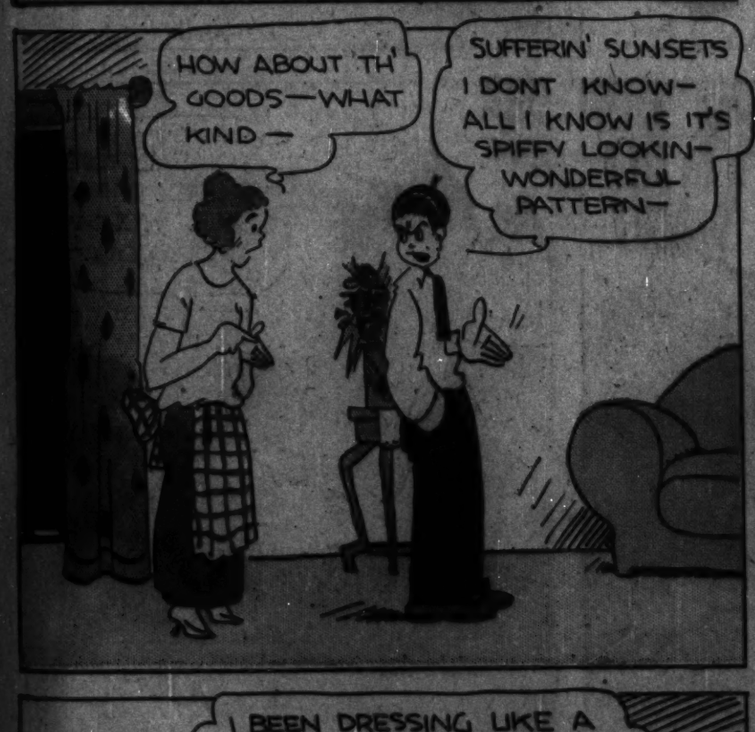

























8 PAGES OF COMICS

# Chicago Sunday Tribune.

THE WORLD'S GREATEST NEWSPAPER

8 PAGES OF COMICS

SEPTEMBER 28, 1924

## Gasoline Alley

